

Y-10-4

A Study of Ion Profiles for
Mahoning River Surface Waters: 1963-1988

YOUNGSTOWN STATE UNIVERSITY

Graduate School

by

Janet Einfalt

Submitted in Partial Fulfillment of the Requirements

Submitted in Partial Fulfillment of the Requirements

for the Degree of

Master of Science

in Chemistry

ACCEPTED BY THE DEPARTMENT OF CHEMISTRY

David W. Munday 11/28/89
Advisor Date

Sally M. Hotchkiss December 11, 1989
Dean of the Graduate School Date

James H. [unclear] 11/28/89

Steven M. Schilderout 11/29/89

Sally M. Hotchkiss December 11, 1989
Dean, Graduate School Date

WILLIAM F. MAAG LIBRARY
YOUNGSTOWN STATE UNIVERSITY

YOUNGSTOWN STATE UNIVERSITY

Graduate School

THESIS

MASTER OF SCIENCE

Submitted in Partial Fulfillment of the Requirements

for the Degree of MASTER OF SCIENCE

TITLE: A STUDY OF ION PROFILES FOR
MAHONING RIVER SURFACE WATERS: 1963-1988

PRESENTED BY Janet Einfalt

ACCEPTED BY THE DEPARTMENT OF CHEMISTRY

David W. Mincey 11/28/89
Advisor Date

James H. Mills 11/28/89

Steven M. Schilderout 11/29/89

Sally M. Hotchkiss December 11, 1989
Dean, Graduate School Date

ABSTRACT

A STUDY OF ION PROFILES FOR
MAHONING RIVER SURFACE WATERS: 1963-1988

JANET EINFALT

MASTER OF SCIENCE

YOUNGSTOWN STATE UNIVERSITY

The Mahoning River in northeastern Ohio has become a reflection of a population's economic growth and decline with its significance in environmental studies warranted by its use and abuse through the past decades. Chemical analyses of the river water and sediment throughout the peak years of steel production and then through the years following the industrial demise in the Mahoning Valley provide useful information about the effects and consequences of uncontrolled human-made pollution in a dynamic system such as a river. However, these analyses have been sporadic and uncontrolled in that method equivalency and standardizations have not been maintained. Differences in testing though will always occur with constantly improving technology. Ion analysis of water samples is especially valuable in diagnosing a river's condition in that both industrial and municipal pollution can often be indicated with the determination of ion concentrations. With the recent explosion in technology including improvements in column efficiency and analysis time, ion chromatography has become the tool of choice for a wide range of ion analyses. For long-term, longitudinal environmental studies which involve repetitive work the advantages of using ion chromatography over the traditional wet lab methods are tremendous. The project presented in this paper involves the analysis of eight ions, five anions and three cations, from Mahoning River surface water samples. The procedure used in determining ion concentrations will demonstrate the efficiency, speed and reliability of the ion chromatography system. Results will be compared to previous data showing the value of this method in water testing and the need for its permanent incorporation into standard test procedures such as those dictated by the U.S. Environmental Protection Agency.

TABLE OF CONTENTS

ACKNOWLEDGMENTS	
ABSTRACT.....	1
<p>I would like to express my appreciation to Dr. Daryl Mincey, my advisor, and Dr. James Mike for their help in this project and to Dr. Scott Martin for providing the water samples and information on the Mahoning River.</p>	
LIST OF SYMBOLS.....	iv
LIST OF FIGURES.....	v
LIST OF TABLES.....	viii
CHAPTER	
I. INTRODUCTION.....	1
A. Historical Perspective.....	1
1. The Mahoning River and Industry.....	1
2. Studies of the Mahoning River.....	2
3. The Use of Ion Chromatography.....	4
B. Ion Chromatography Theory.....	6
1. Column Theory.....	6
2. The Ion Chromatograph and Modes.....	9
II. MATERIALS AND METHODS.....	13
A. Materials and Apparatus.....	19
1. Solvents and Reagents.....	19
2. Samples.....	19
3. Apparatus.....	20
B. Experimental Methods.....	28
1. Preparation of Eluents.....	28
2. Preparation of Reagents.....	29
3. Preparation of Standards.....	29
4. Preparation of Samples.....	31
5. Ion Chromatography Method.....	31
III. RESULTS AND DISCUSSION.....	46
A. Data Handling.....	46
B. Trends in River Quality.....	54
1. The 1988 Data.....	54
2. Composite Analysis.....	54
C. Evaluation of IC System.....	96
APPENDICES.....	98
REFERENCES.....	104

LIST OF SYMBOLS

TABLE OF CONTENTS

SYMBOL	DEFINITION	page
ABSTRACT.....	Capacity factor	i
ACKNOWLEDGMENTS.....	Distribution coefficient	ii
TABLE OF CONTENTS.....	Height equivalent to a theoretical plate	iii
LIST OF SYMBOLS.....	Hydrogen ion concentration	iv
LIST OF FIGURES.....		v
LIST OF TABLES.....		vii
CHAPTER		
I. INTRODUCTION.....		1
A. Historical Perspective.....		1
1. The Mahoning River and Industry.....		1
2. Studies of the Mahoning River.....		2
3. The Use of Ion Chromatography.....		4
B. Ion Chromatography Theory.....		6
1. Column Theory.....		6
2. The Ion Chromatograph and Modes.....		9
II. MATERIALS AND METHODS.....		19
A. Materials and Apparatus.....		19
1. Solvents and Reagents.....		19
2. Samples.....		19
3. Apparatus.....		20
B. Experimental Methods.....		28
1. Preparation of Eluents.....		28
2. Preparation of Regenerants.....		29
3. Preparation of Standards.....		29
4. Preparation of Samples.....		31
5. Ion Chromatography Method.....		31
III. RESULTS AND DISCUSSION.....		46
A. Data Handling.....		46
B. Trends in River Quality.....		84
1. The 1988 Data.....		84
2. Composite Analysis.....		94
C. Evaluation of IC System.....		96
APPENDICES.....		98
REFERENCES.....		104

LIST OF SYMBOLS

SYMBOL	DEFINITION	page
k'	Capacity factor	3
K_a	Dissociation constant of an acid	10
K_b	Dissociation constant of a base	12
K	Distribution coefficient	24
HETP	Height Equivalent per Theoretical Plate	31
$[H^+]$	Hydrogen ion concentration	32
pH	$-\log [H^+]$	34
pK_a	$-\log K_a$	35
pK_b	$-\log K_b$	38
MPa	Megapascals	34
μL	Microliters	36
μm	Micrometers	37
μS	Microsiemens	39
min	Minutes	39
N.D.	No detection	40
#	Number	41
N	Number of theoretical plates	42
ppm	Parts per million	42
psi	Pounds per square inch	44
R	Resolution	45
α	Selectivity factor	47
S.D.	Standard deviation	48

LIST OF FIGURES

	page
1. Lower Mahoning River Location Map.....	3
2. Diagram of Chromatography Resolution.....	10
3. Typical Dionex Ion Chromatograph Configuration.....	12
4. Pictorial Representation of Cation Separator Resin.....	14
5. Pictorial Representation of Anion Separator Resin.....	14
6. Map of Mahoning River Collection Sites.....	21
7. Interior of the Dionex Chromatography Module.....	22
8. Schematic of the Module's Analytical System.....	24
9. Typical Cation Chromatogram.....	25
10. Typical Anion Chromatogram.....	26
11. Chromatogram Showing Peak Distortion from Diluted Samples.....	34
12. Chromatogram for Cation Standard #1.....	36
13. Chromatogram for Cation Standard #2.....	37
14. Chromatogram for Cation Standard #3.....	38
15. Chromatogram for Cations in Undiluted Sample.....	39
16. Chromatogram for Cations in Diluted Sample.....	40
17. Chromatogram for Anion Standard #1.....	41
18. Chromatogram for Anion Standard #2.....	42
19. Chromatogram for Anion Standard #3.....	43
20. Chromatogram for Anions in Undiluted Sample.....	44
21. Chromatogram for Anions in Diluted (10X) Sample.....	45
22. Typical Cation Data Sheet.....	47
23. Typical Anion Data Sheet.....	48
24. Calibration Curve for Sodium.....	49

25. Calibration Curve for Ammonium.....	50
26. Calibration Curve for Potassium.....	51
27. Calibration Curve for Fluoride.....	52
28. Calibration Curve for Chloride.....	53
29. Calibration Curve for Nitrate.....	54
30. Calibration Curve for Phosphate.....	55
31. Calibration Curve for Sulfate.....	56
32. Printout for Sodium Concentrations.....	58
33. Printout for Ammonium Concentrations.....	58
34. Printout for Potassium Concentrations.....	59
35. Printout for Fluoride Concentrations.....	60
36. Printout for Nitrate Concentrations.....	60
37. Printout for Sulfate Concentrations.....	61
38. Printout for Phosphate Concentrations.....	61
39. Printout for Various Chloride Concentrations.....	62
40. Ion Profile for Sodium.....	76
41. Ion Profile for Ammonium.....	77
42. Ion Profile for Potassium.....	78
43. Ion Profile for Fluoride.....	79
44. Ion Profile for Chloride.....	80
45. Ion Profile for Nitrate.....	81
46. Ion Profile for Phosphate.....	82
47. Ion Profile for Sulfate.....	83
48. Graph of Mean Concentration vs. Year for Chloride at First Street, Lowellville.....	87
49. Graph of Mean Concentration vs. Year for Ammonium at First Street, Lowellville.....	88
50. Graph of Ion Profiles for Chloride for Various Years...	91

LIST OF TABLES

	page
1. Anion and Cation Standards.....	30
2. Concentrations of Sodium at the Collection Sites.....	63
3. Concentrations of Ammonium at the Collection Sites...	64
4. Concentrations of Potassium at the Collection Sites..	65
5. Concentrations of Fluoride at the Collection Sites...	66
6. Concentrations of Chloride at the Collection Sites...	67
7. Concentrations of Nitrate at the Collection Sites....	68
8. Concentrations of Phosphate at the Collection Sites..	69
9. Concentrations of Sulfate at the Collection Sites....	70
10. Mean Concentrations for Sodium at the Six Sites.....	72
11. Mean Concentrations for Ammonium at the Six Sites....	72
12. Mean Concentrations for Potassium at the Six Sites...	73
13. Mean Concentrations for Fluoride at the Six Sites....	73
14. Mean Concentrations for Nitrate at the Six Sites.....	74
15. Mean Concentrations for Chloride at the Six Sites....	74
16. Mean Concentrations for Sulfate at the Six Sites.....	75
17. Mean Concentrations for Phosphate at the Six Sites...	75
18. Summary of EPA Data for Total Chloride Concentration for First Street, Lowellville Site.....	85
19. Summary of EPA Data for Total Ammonium Concentration for First Street, Lowellville Site.....	86
20. Profile Data for Chloride Concentration for 1965.....	89
21. Profile Data for Chloride Concentration for 1970.....	89
22. Profile Data for Chloride Concentration for 1977.....	90

containing anything but water. The vast number of industries utilizing the river in the heyday of steel production is shown in Figure 1. This map was part of a 1977 U.S. Environmental Protection Agency (EPA) study of water quality in the Mahoning River¹.

CHAPTER 1

Between Warren and Youngstown, Ohio, 25 miles of the Mahoning River was used by 13 major plants of 9 steel companies which operated a total of 63 rolling mills. In addition, 35 other major industries that included plastics, glass, paper, and electrical industries utilized the river².

INTRODUCTION

HISTORICAL PERSPECTIVE

The Mahoning River and Industry

The Mahoning River rises in northeasterly Ohio near Alliance and drains an area of 1,131 square miles of which 1,076 sq. miles are in northeastern Ohio and 55 sq. miles in western Pennsylvania^{1,2}. It flows from Alliance through Youngstown into Pennsylvania where it joins the Shenango River below New Castle to form the Beaver River².

The Mahoning River has been an area of focus for pollution monitoring due to its key role in northeastern Ohio and Pennsylvania industries. Heavy industries, such as steel and iron, have relied on an abundant flow of water nearby for the necessary process of cooling but also as a convenient disposal site for unwanted substances and waste. The Mahoning Valley region in northeastern Ohio has had a varying history of success and decline in industry in the past decades and is a reflection of the struggles the United States has had to face in an increasing industrial and competitive world. These fluctuations are, however, also an indication of the disastrous effects of pollution due to the community's self-interest and apathy toward the environment as the Mahoning River received a notorious reputation as

containing anything but water. The vast number of industries utilizing the river in the heyday of steel production is shown in Figure 1. This map was part of a 1977 U.S. Environmental Protection Agency (EPA) study of wasteload allocation³.

Between Warren and Lowellville, Ohio, 25 miles of the Mahoning River was used by 15 major plants of 9 steel companies which operated a total of 63 rolling mills. In addition, 35 other major industries that included plastics, glass manufacturing and electrical industries utilized the river².

Studies of the Mahoning River

Several studies since the 1940s have focused on the quality of water at sites along the Mahoning River^{1,2}. The chemical and physical properties of water include pH, temperature, and mineral and ion concentrations¹. Ion concentrations are good indicators of the health of the river and the extent of pollution. Sodium and potassium ions occur naturally at low concentrations (> 15ppm) and in approximately equal proportions with sodium increasing dramatically as pollution increases¹. Ammonium is an indicator for municipal waste of inadequately treated water as sewage treatment plants did not until recently effectively remove ammonia from the water flow reentering the river. Fluoride concentration in natural waters is usually very low; readings around 1.0 ppm indicate fluoridation of public water supplies¹. High nitrate concentrations show sewage contamination since it is a product of the final stage of oxidation in the nitrogen cycle. Nitrate also originates from industrial processing wastes, fertilizers and return drainage from irrigation¹. Phosphate has long

been the focus for domestic pollution with the use of products such as detergents being linked to the death of fresh water aquatic life through the overgrowth of algae with eutrophication. In unpolluted fresh waters the total phosphate content as phosphorus from mineral sources of phosphate is usually only fractions of 1 ppm⁴. Sulfate concentration can indicate industrial pollution resulting from the dumping of untreated sulfuric acid used in the pickling process of steel². It is also a sign of mine drainage as it is formed from the oxidation of sulfides¹.

Probably the most significant indicator of pollution in river waters is chloride concentration. In nonpolluted fresh waters the concentration is normally in the range of a few ppm⁴. High levels show sewage and industrial waste pollution as well as the high amounts of CaCl₂ used to salt the city streets where thaws and rains wash the salt into storm sewers connected directly to the Mahoning River^{1,2}. Industries use large amounts of hydrogen chloride in acid wash processes with the chloride-filled waste dumped directly into the river.

The Use of Ion Chromatography

The importance of ion determinations in a study of a water system such as the Mahoning River is evident from the wide variety of information that can be gathered from analyzing ion concentrations. In the past ion analysis has been performed with traditional wet chemical methods or techniques such as flame photometry which involve individual ion determinations. For example, the 1974 EPA Methods recommended determining potassium concentrations with a colorimetric

or flame photometric method, nitrate by a brucine colorimetric or cadmium reduction method and chloride with a silver nitrate or automated colorimetric-ferricyanide method⁵. To determine several ions, such as those mentioned in the water studies, took tremendous time and work since each ion required a unique method of analysis.

In 1975 with the publication of the article, "Novel Ion Exchange Chromatographic Methods with Conductivity Detection," by Small, Stevens and Bauman⁶, modern ion chromatography was born. The significant development that this article presented was eluent-ion suppression which eliminated the eluent conductance problem that had been plaguing the use of conductivity detection. With the high capacity ion-exchange resins in use at that time, eluent electrolytes, were very concentrated to allow shortened retention times. This produced an overwhelming background signal in relation to the more dilute sample. Eluent suppression dramatically lessened this background allowing widespread use of conductivity detection for ion analysis⁷. Its applications now range from organic acids to transition metals to oxyhalides and from such samples as toothpaste or beer to polluted air⁸. Not only has the range of applications widened but the ease and speed of analysis has increased due to improvements in many components, such as the columns.

As a simple matrix a water sample can readily be analyzed by ion chromatography, thus, applications to water pollution study should be common. However, a lack of method equivalence to the published methods of the EPA and the American Public Health Association/American Water Works Association has stifled ion chromatography use⁸. Equivalent methods should be used when doing studies which require following

the guidelines and regulations of these agencies⁸. But the EPA has especially been indecisive in its choice of methods. In a 1979 EPA manual ion chromatography is listed in test methods for inorganic anions⁹. However, in another 1979 EPA manual, ion chromatography is not mentioned in the test methods for inorganic nonmetallics where the traditional wet lab procedures are detailed¹⁰. The latest revision of this manual, printed in 1983, also includes no ion chromatography methods¹¹. As will be shown in the project for this paper, ion chromatography is a practical and efficient method for ion analysis of water samples in a pollution study and should be uniformly incorporated into environmental analysis methods.

ION CHROMATOGRAPHY THEORY

Column Theory

Chromatography involves the separation of sample components due to differences in the equilibrium distribution between two different phases, the mobile and the stationary. Sample components migrate in the mobile phase through the chromatographic system with the velocity of migration of a component dependent upon its equilibrium distribution between the phases. A slower migration occurs for components having distribution coefficients favoring the stationary phase compared to those favoring the mobile phase. Separation results from different migration velocities due to the difference in equilibrium distributions¹².

Ion chromatography involves the separation and determination of anions and cations using a liquid mobile phase and a porous resin bead

stationary phase packed into a column. Separation depends upon each component's unique affinity for the stationary phase¹². A distribution coefficient, K , represents this affinity and is defined as the equilibrium concentration of the component in the stationary phase divided by its concentration in the mobile phase, or¹³

$$K = (X)_S / (X)_m$$

Retention or the capacity factor, k' , is related to the time that a component is retained on the separator column and is defined as the number of column volumes needed to elute the component¹³. Thus, retention can be expressed as

$$k' = (V_1 - V_0) / V_0$$

where V_1 is the retention volume for the component and V_0 is the void volume. The ability to resolve the various components reflects the efficiency of the column whereas the selectivity indicates the ratio of column volumes required to elute two different peaks. The selectivity is defined as

$$\alpha = (V_2 - V_0) / (V_1 - V_0) = k'_2 / k'_1 = K_2 / K_1$$

where V_1 is the retention volume for component 1 and V_2 is the retention volume for component 2. Selectivity is also related to the capacity factor and the distribution coefficient as the ratio of these values for the two components¹³.

Column efficiency indicates the sharpness of peak bands and is defined with N , the number of theoretical plates, as:

$$N = 16 (t_r / w_b)^2$$

where t_r is the retention time and w_b is the width of the peak at the baseline. If the peak width is measured at half maximum, which gives a more accurate value, for a Gaussian peak¹³, then:

$$N = 5.54 (t_r / w_{1/2})^2 = (t_r / w_{0.6})^2$$

For expressing the length of column required for one theoretical plate, HETP or height equivalent per theoretical plate is utilized and is defined as

$$\text{HETP} = L(\text{mm}) / N$$

where L equals the column length in millimeters. HETP can be affected by several factors as shown in the following equation derived by van Deemter,

$$\text{HETP} = A u^{0.33} + B / u + C u + D u$$

where u is the linear velocity of the mobile phase. Term A indicates how the analyte is positioned in the column packing material; term B shows the amount of analyte diffusion into the column pores; term C shows the longitudinal diffusion of analyte into the eluent; term D

indicates the stationary phase diffusion. Of significance, though, is the van Deemter equation's implication that column efficiency decreases as the flow rate or linear velocity of the eluent increases¹³.

Resolution, R , or the degree of separation of two peaks is illustrated in Figure 2 for peaks 1 and 2 where V is the retention volume and w equals the width of the peak at the baseline¹².

Resolution is related to N , α , and k' as

$$R = 1/4 (N)^{1/2} [(\alpha - 1)/\alpha] [k'/(k'+1)]$$

and accordingly to efficiency, selectivity, and capacity as¹³

$$R = (\text{efficiency})^{1/2} (\text{selectivity}) (\text{capacity})$$

The Ion Chromatograph and Modes

The basic components of an ion chromatograph include:

1. Eluent pump and liquid containers
2. Sample injection valve
3. Ion-exchange separating column
4. Suppressor column coupled to conductivity detector, meter and output device
5. Regenerating pump with electronic timer and control⁸.

This set-up is divided into four zones, the delivery, separation, detection and data, as illustrated in Figure 1². In the delivery, the solvent pumping system pushes the eluting ions through the columns and detector at a constant flow rate ranging typically from 0.7 to 4.0 ml/min. The profiles of background noise can be reduced by the use of pulse dampers through a mechanical pressure surge absorber pulsing by allowing continuous checking of the liquid "signature" of

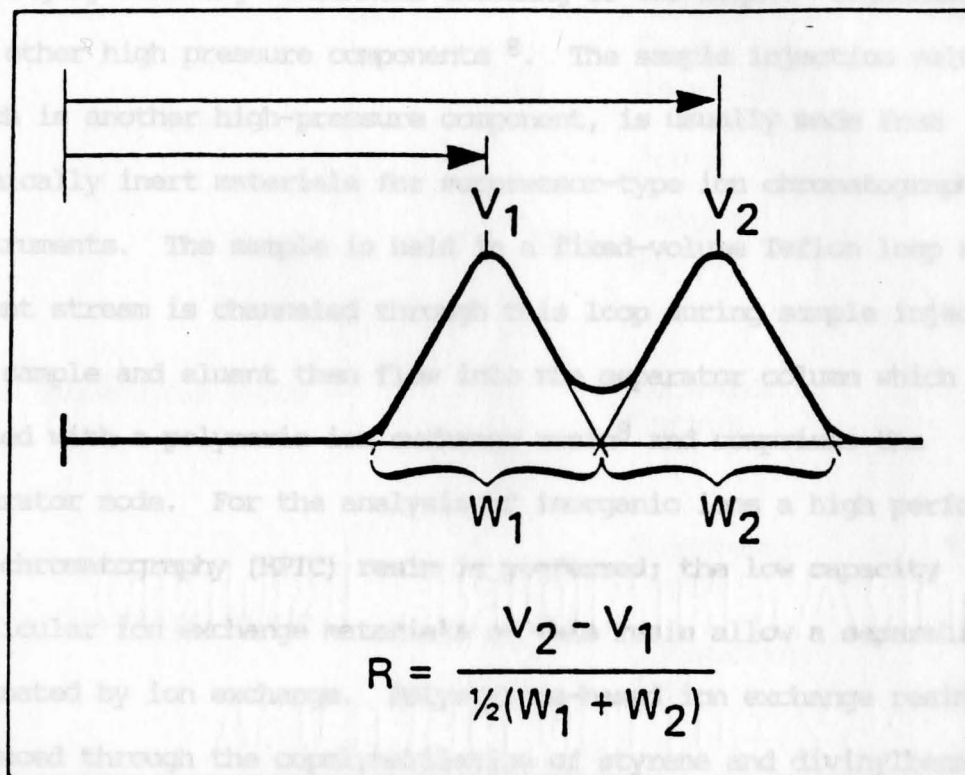

Figure 2.

This set-up is divided into four modes, the delivery, separation, detection and data, as illustrated in Figure 3¹². In the delivery, the eluent pumping system pushes the eluting ions through the columns and detector at a constant flow rate ranging typically from 0.7 to 4.0 mL/min. The problem of background noise can be reduced by the use of pulse dampers though a mechanical pressure gauge also minimizes pulsing by allowing continuous checking of the liquid "tightness" of the other high pressure components⁸. The sample injection valve, which is another high-pressure component, is usually made from chemically inert materials for suppressor-type ion chromatography instruments. The sample is held in a fixed-volume Teflon loop and the eluent stream is channeled through this loop during sample injection. The sample and eluent then flow into the separator column which is filled with a polymeric ion exchange resin⁸ and comprises the separator mode. For the analysis of inorganic ions a high performance ion chromatography (HPIC) resin is preferred; the low capacity pellicular ion exchange materials of this resin allow a separation dominated by ion exchange. Polystyrene-based ion exchange resins are produced through the copolymerization of styrene and divinylbenzene (DVB). The divinylbenzene allows crosslinking of polystyrene (PS) chains together with the resulting rigidity enabling the material to withstand the viscous forces generated by forcing the eluent through the column. With greater crosslinking, the resin swells less in liquid and less separation occurs. Thus, polystyrene comprises the base of the resin bead and forms an inert hydrophobic core which is then coated with ionic groups for the ionic exchange. For cations the core surface contains sulfonic acid groups covalently bonded to the

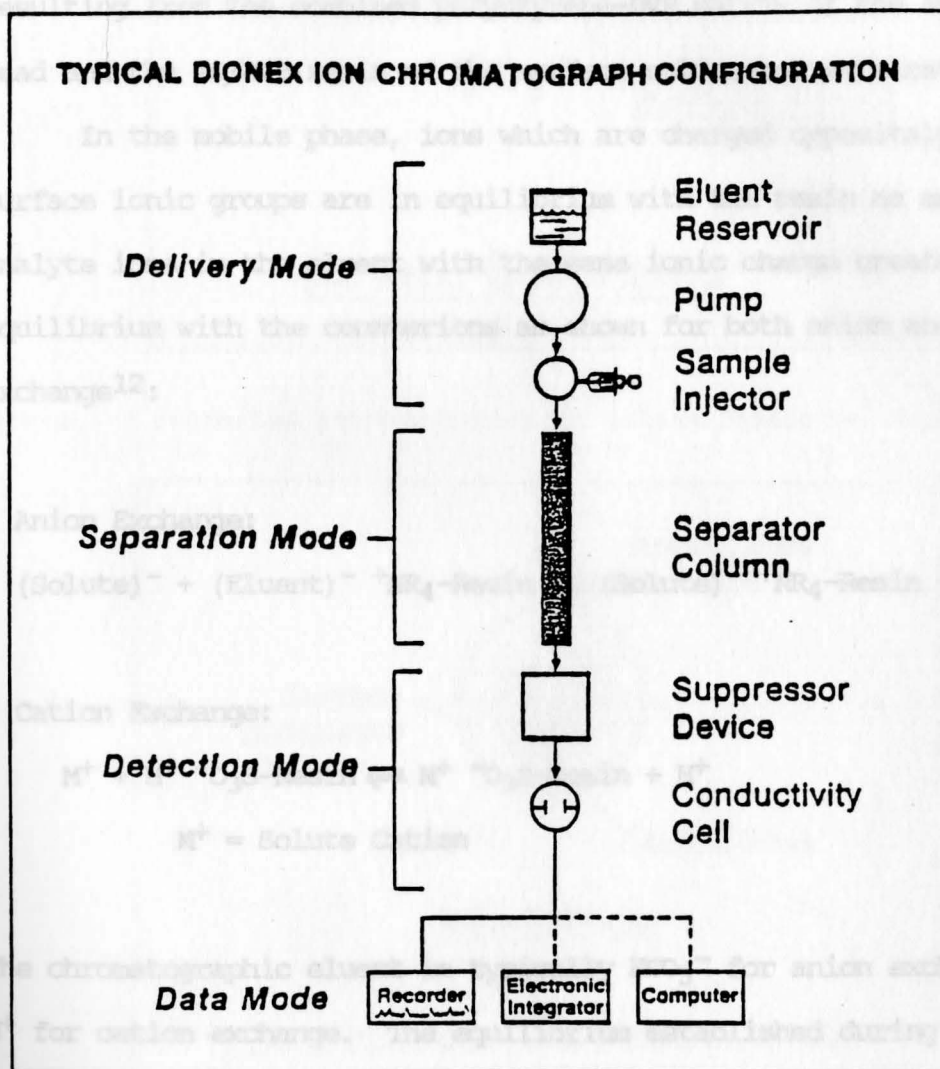
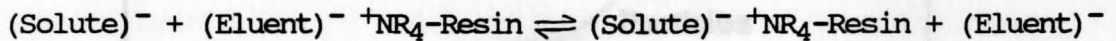

Figure 3.

copolymer as shown in Figure 4¹². For anions sulfonic groups are also bonded to the core with small (0.1-10 μm) totally porous anion exchange beads attached as shown in Figure 5¹². These beads are aminated and held by coulombic forces and Van der Waals forces resulting from the combined polystyrene-DVB matrix of the aminated bead and the PS/DVB resin of the surface sulfonated substrate⁸.

In the mobile phase, ions which are charged oppositely to the surface ionic groups are in equilibrium with the resin as an ion pair. Analyte ions in the eluent with the same ionic charge create an equilibrium with the counterions as shown for both anion and cation exchange¹²:

Anion Exchange:



Cation Exchange:



M^+ = Solute Cation

The chromatographic eluent is typically HCO_3^- for anion exchange and H^+ for cation exchange. The equilibrium established during anion exchange can be expressed as¹²

$$K = \frac{(\text{Resin}) (\text{Solute}) (\text{Eluent})}{(\text{Resin}) (\text{Eluent}) (\text{Solute})}$$

$$K = \frac{(\text{R}_4\text{N}^+ \text{X}^-) (\text{HCO}_3^-)}{(\text{R}_4\text{N}^+ \text{HCO}_3^-) (\text{X}^-)}$$

Figure 5. Pictorial Representation of Anion Separator Resin

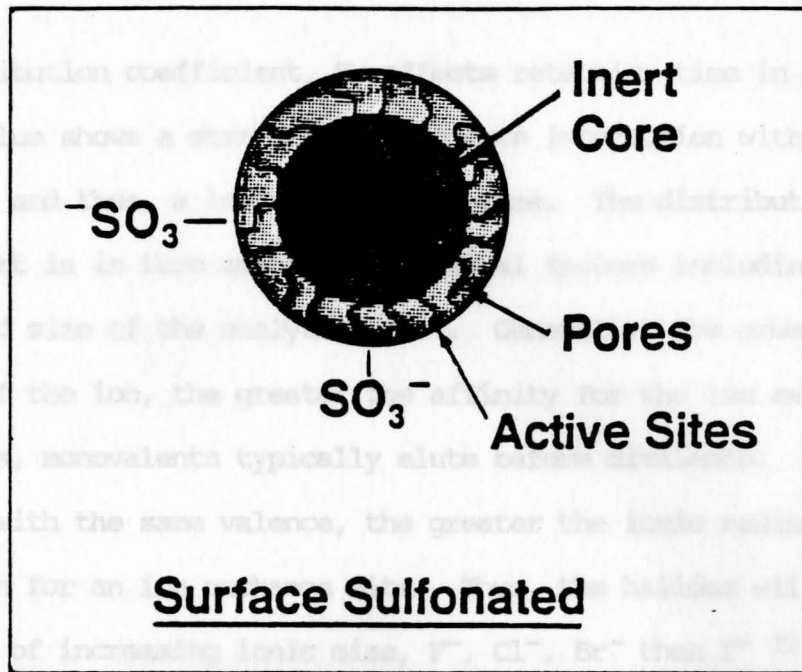

Figure 4. Pictorial Representation of Cation Separator Resin

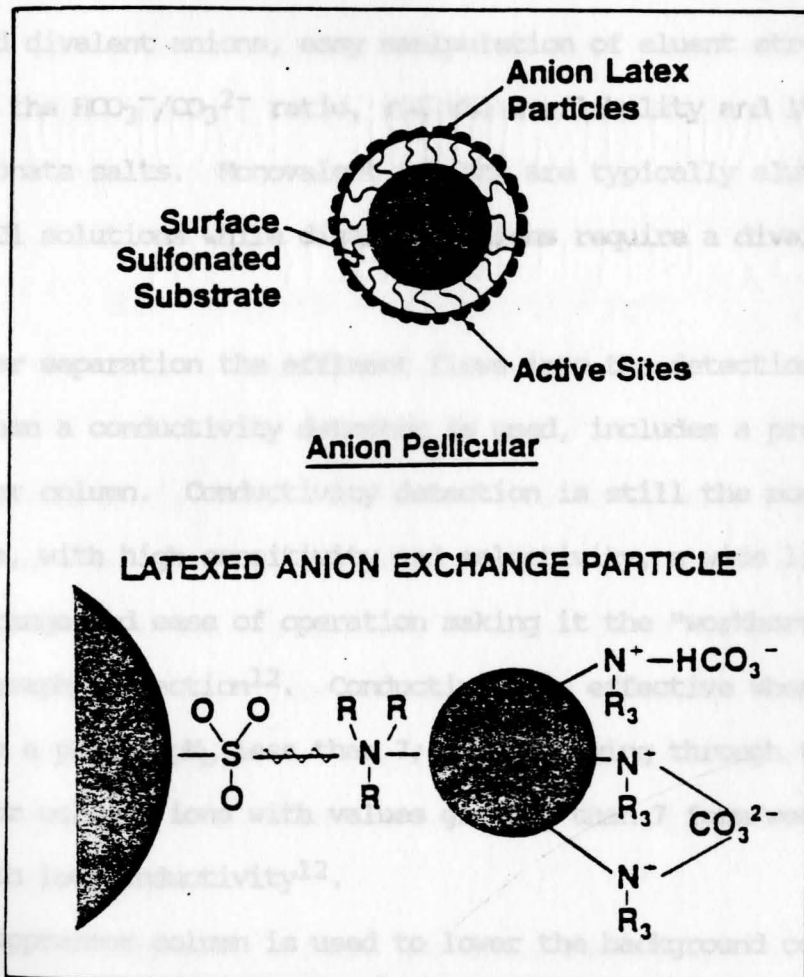

Figure 5. Pictorial Representation of Anion Separator Resin

The distribution coefficient, K , affects retention time in that a higher value shows a stronger ionic solute interaction with the ion exchanger and thus, a longer retention time. The distribution coefficient is in turn affected by several factors including the charge and size of the analyte ions¹². Generally, the greater the valence of the ion, the greater the affinity for the ion exchange site; thus, monovalents typically elute before divalents. Similarly, for ions with the same valence, the greater the ionic radius, the more attraction for an ion exchange site. Thus, the halides will elute in the order of increasing ionic size, F^- , Cl^- , Br^- then I^- ¹².

The anion eluent commonly used for HPIC is a bicarbonate-carbonate mixture. The advantages include ready separation of both mono- and divalent anions, easy manipulation of eluent strength by changing the HCO_3^-/CO_3^{2-} ratio, and the availability and low cost of the carbonate salts. Monovalent cations are typically eluted with dilute HCl solutions while divalent cations require a divalent eluting ion¹².

After separation the effluent flows into the detection mode, which, when a conductivity detector is used, includes a preceding suppressor column. Conductivity detection is still the most widely used mode, with high sensitivity and selectivity, a wide linear dynamic range and ease of operation making it the "workhorse" of ion chromatography detection¹². Conductivity is effective when detecting ions with a pK_a or pK_b less than 7; after flowing through the suppressor column, ions with values greater than 7 form weak acids and bases with low conductivity¹².

A suppressor column is used to lower the background conductivity

of the eluent which contains highly conductive species, hydrogen ions in cation exchange and carbonate ions in anion exchange. Also, the suppressor converts solute ions to their acid and hydroxide forms. Thus, detection sensitivity is increased with decreased eluent and increased solute conductivity due to the high mobilities of H^+ and OH^- in water. With a bicarbonate/carbonate eluent, reactions in the anion suppressor are¹²:

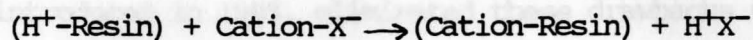
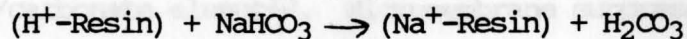
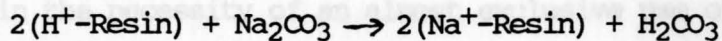

The eluent ions have been converted to the weakly dissociated acid H_2CO_3 due to the constant inflow of H^+ ions from the regenerant solution¹⁴. With an HCl eluent, reactions in the cation suppressor are

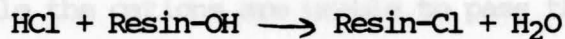

The high conductivity of the HCl eluent ions is eliminated with the formation of water with the constant supply of hydroxide ions from the regenerant solution and the affinity of chloride to the resin¹². In essence, the suppressor column is the counter component to the separator column. For anion exchange, the suppressor is basically a cation exchange column; for cation exchange, the suppressor is an anion exchange column.

The first suppressor columns for ion chromatography were of a

packed-bed type, though such drawbacks as off-line regeneration and band-broadening due to diffusion into the pores by weak acid analytes (e.g. HNO_2) created a less-than-ideal system¹³. The introduction of fiber suppressors allowed continuous regeneration of the column and eliminated the "water dip" problem which occurs as packed-bed suppressors become expended and the water dip moves forward in retention time¹⁴. However, fiber suppressors have a limited ion exchange capacity and cannot suppress more concentrated eluents resulting in the necessity of an almost exclusive use of the bicarbonate/carbonate eluent¹³. Micromembrane suppressors (MMS), which were introduced in 1985, eliminated these drawbacks with the high ion exchange capacity of the packed-bed suppressor and the continuous regeneration capability of the fiber suppressor. Both the fiber suppressor and the MMS contain semipermeable membranes with the regenerant flowing countercurrent to the eluent. For cation analysis, hydroxide ions from the regenerant exchange with the chloride ions of the eluent while the cations are unable to pass through the membrane. For anion analysis, hydrogen ions exchange with sodium and other cations through the membrane while the anions are excluded from passage. The MMS uses variously sized ion exchange screens: a fine screen for the eluent which minimizes the void volume and analyte dispersion and a coarse screen for the regenerant which allows the needed ion exchange capacity and regenerant flow. These screens and ion exchange membranes are stacked and laminated together with the resulting close contact allowing a high exchange capacity¹³.

After the suppressor column the effluent enters the conductivity cell which contains two oppositely charged electrodes separated by the

effluent flow¹². Detection is based upon the measurement of electrical conductance in microsiemens, μS , between the electrodes resulting from the ions in solution. For low concentrations conductivity is directly proportional to the concentration of the ions in solution with such factors as the total ionic concentration and the temperature of the solution affecting this linearity. For weak electrolytes the degree of dissociation reflects the fraction of total solute available for carrying electrical current. Deviations in detector linearity occur at higher concentrations due to a decrease in the ratio of ionized to non-ionized species. For strong electrolytes which are completely dissociated in solution (at infinite dilutions), ionic mobility affects detection linearity. Higher concentrations of a strong electrolyte lessen the ionic mobility in solution and thus, conductivity is decreased¹². For ion chromatography analysis, the linear range is usually between 0.05 and 100 or 200 ppm⁸. Temperature also affects conductivity as an increase causes an increase in ion conductance. Temperature variations can be accounted for by the normalization of conductivities to 25°C; chromatographs are often equipped with temperature compensation devices¹⁵.

After the analytes have been detected, the resulting data is easily handled through electronic integration as detector output is sent directly to an integrator which measures peak area or height and retention time. These results can be displayed on a recorder or computer screen for rapid interpretation. With standardized conditions, both qualitative information from retention times and quantitative results from peak area or height as compared to known concentrations can be readily obtained¹².

CHAPTER 2

MATERIALS AND METHODSMATERIALS AND APPARATUSSolvents and Reagents

For the anion eluent solid Na_2CO_3 and NaHCO_3 were used. For the cation eluent double distilled HCl (6 M) was used as well as DL-2,3-diaminopropionic acid monohydrochloride (DAP.HCl). For the anion regenerant double-distilled H_2SO_4 was used. For the cation regenerant tetrabutylammonium hydroxide (TBAOH, 55% solution) obtained from Southwestern Analytical Chemicals in Austin, Texas was used. All dilutions, preparations and cleaning of glassware were done with ultrapure deionized water.

Samples

All water samples were collected by the Youngstown State University Civil Engineering Department under the supervision of Dr. Scott Martin. The samples were collected at five dates: July 13, August 4, August 30, September 29, and November 3, 1988. Six collection sites were used:

1. Lowellville Bridge, Washington Avenue
in Lowellville
2. Bridge Street in Struthers
3. Cedar Street in Youngstown

4. McKinley Street in MacDonald
5. Main Avenue in Warren
6. Leavitt Road in Leavittsburg

Sample numbers corresponded to the order as listed above. These sites are shown in Figure 6¹⁶. Samples were collected by the Wildco method using a Grab cup which was lowered in the river just below the surface of the water. These surface water samples are considered to be at 0 feet in depth. The samples were then stored in plastic bottles and refrigerated at approximately 4°C after collection.

Apparatus

The Dionex 2000i/SP ion chromatograph system was used. A diagram of the interior of a Dionex chromatography module is shown in Figure 7¹⁷. Detailed instructions from the Dionex Corporation for the operation of the system were followed¹⁷. For the separator columns a HPIC FAST SEP CATION 1 column and a HPIC FAST SEP ANION 1 column were installed according to instructions^{18,19}. These columns were designed for rapid determinations of alkali metals and alkaline earths for cations and mono- and divalent anions¹⁹. However, specifications of the resin structure for the columns were unavailable from the manufacturer, the Dionex Corp. The runs were extremely fast compared to the previously used cation and anion columns which were the HPIC-CS1 and HPIC-AS4, respectively. Twelve min runs were reduced to 2.5-3.0 min with the new columns; the savings in time were immense and resolution of the peaks was consistently good.

A conductivity detector was integrated into the system.

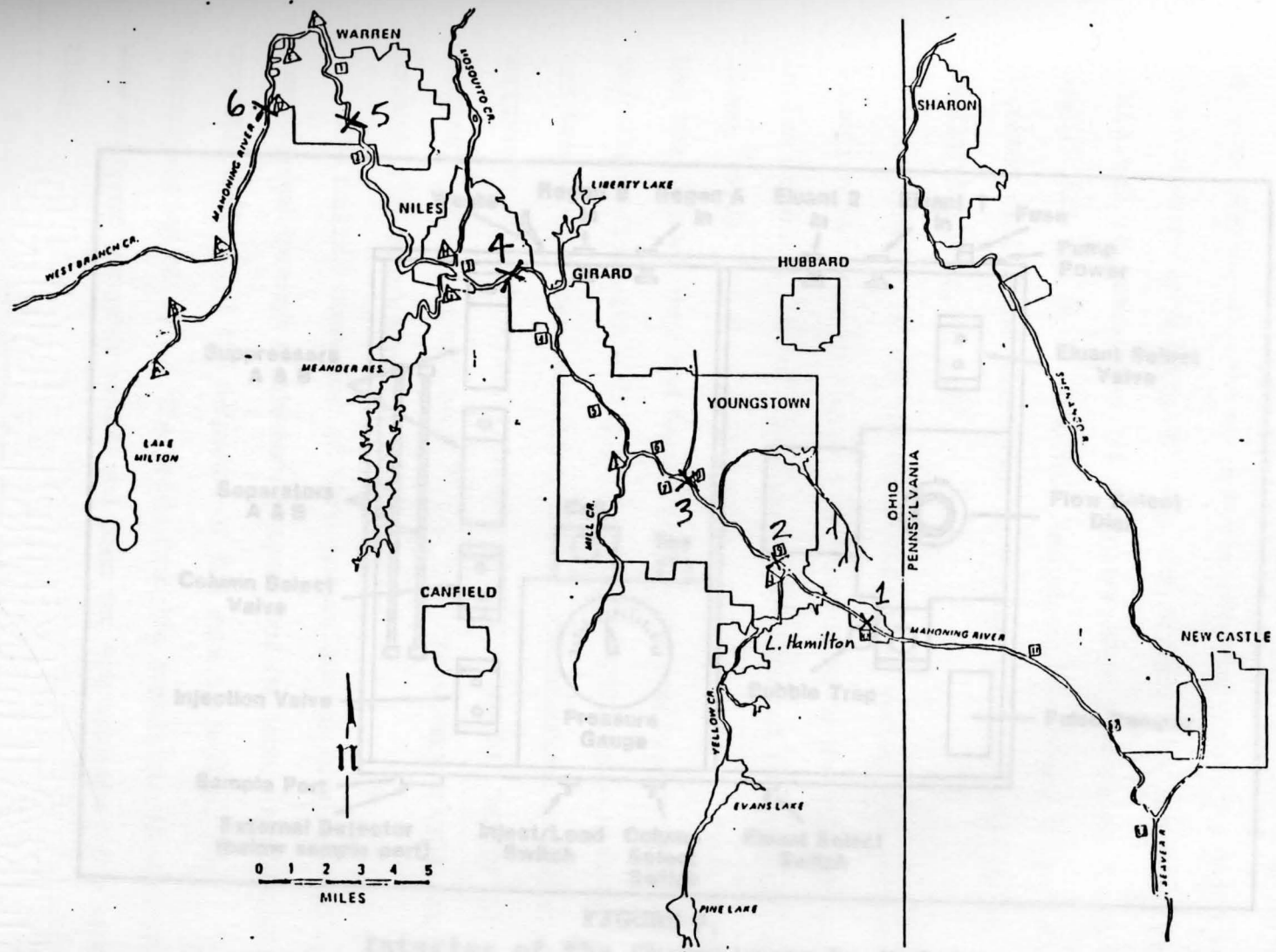

Figure 6. Map of Mahoning River and Collection Sites.

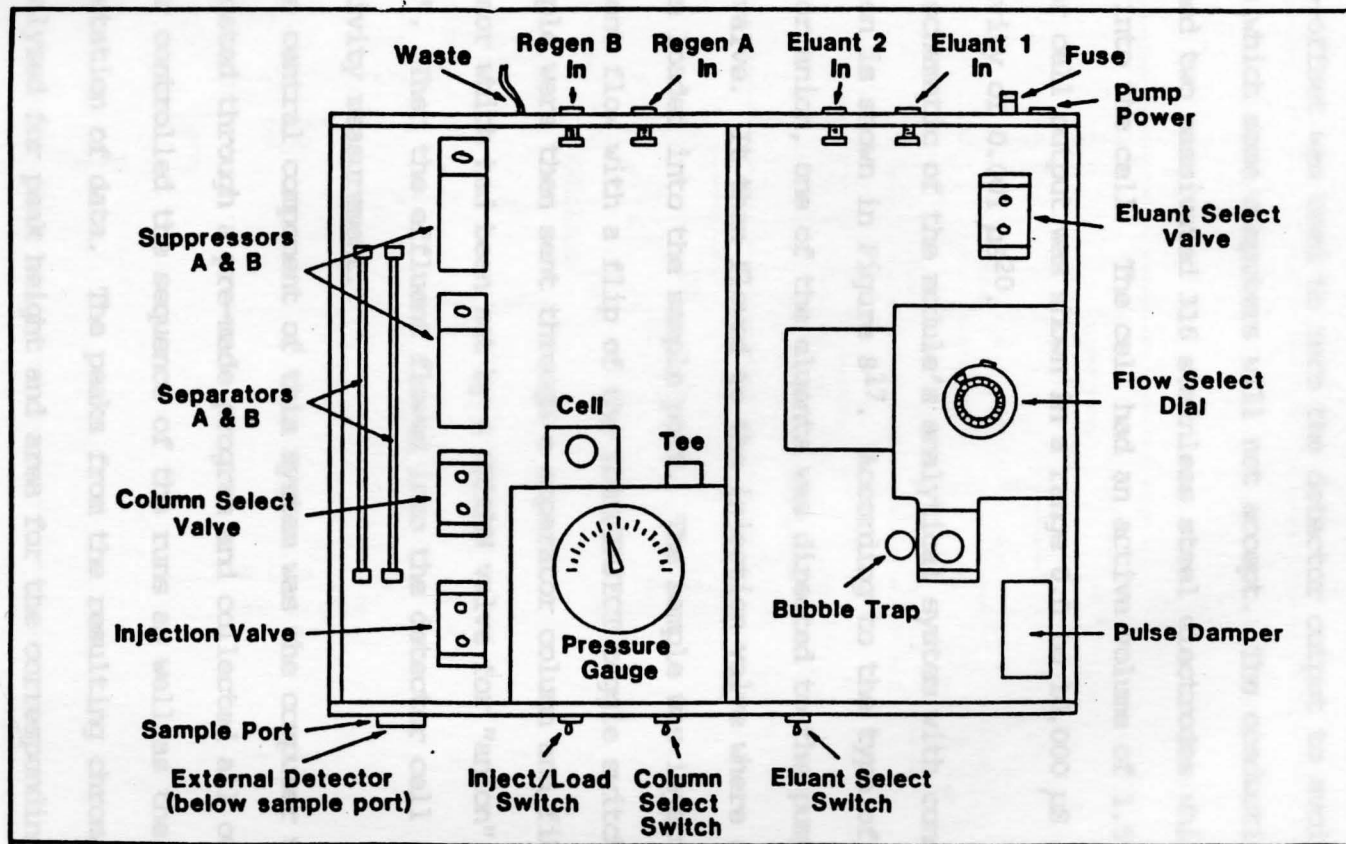

FIGURE 7.
Interior of the Chromatography Module

Temperature compensation which eliminated baseline variations caused by temperature changes of the solution was accomplished with a temperature compensation select switch which was user-controlled²⁰.

An auto-offset was used to zero the detector output to avoid negative signals which some computers will not accept. The conductivity cell contained two passivated 316 stainless steel electrodes which were sealed into the cell. The cell had an active volume of 1.5 μL . The detector cell output was shown in a range 0.0 to 10,000 μS and with a sensitivity of 0.001 μS^{20} .

A schematic of the module's analytical system with conductivity detection is shown in Figure 8¹⁷. According to the type of analysis, cation or anion, one of the eluents was directed to the pump by the eluent valve. It then flowed to the injection valve where a sample had been loaded into the sample port. The sample was injected into the eluent flow with a flip of the LOAD/INJECT toggle switch. Eluent and sample were then sent through a separator column and fiber suppressor which had been set by a COLUMN valve for "anion" or "cation". Then the effluent flowed into the detector cell for conductivity measurement.

The central component of this system was the computer which communicated through a pre-made program and collected all output. The computer controlled the sequence of the runs as well as the interpretation of data. The peaks from the resulting chromatograms were analyzed for peak height and area for the corresponding retention times.

Typical chromatograms for the cation and anion analyses are shown in Figures 9-10. Specific ions were identified by retention times

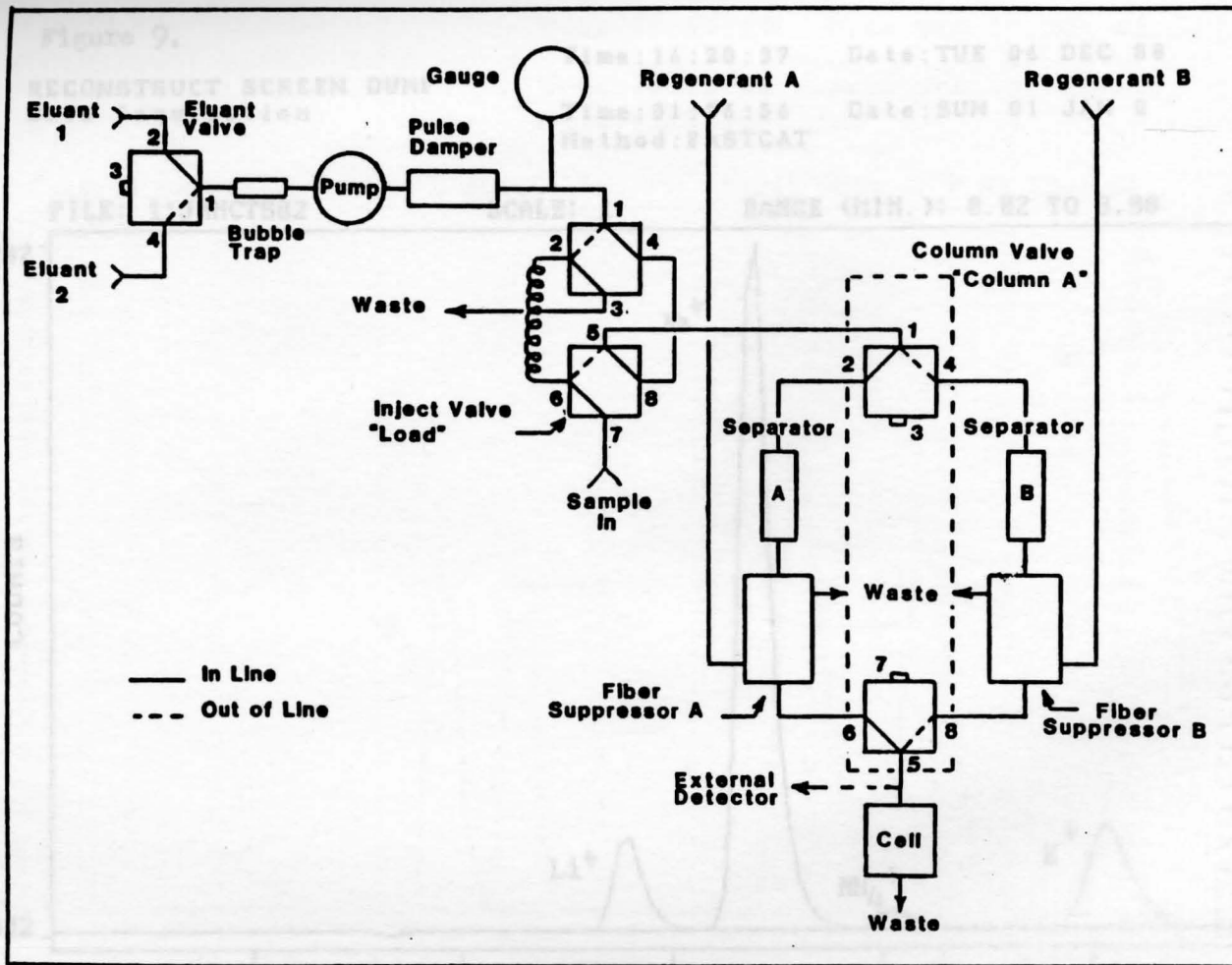

FIGURE 8.
Schematic of the Analytical System
with Conductivity Detection

Figure 9.

RECONSTRUCT SCREEN DUMP
Data Acquisition

Time: 16:20:37

Date: TUE 06 DEC 88

Time: 01:36:56

Date: SUN 01 JAN 0

Method: FASTCAT

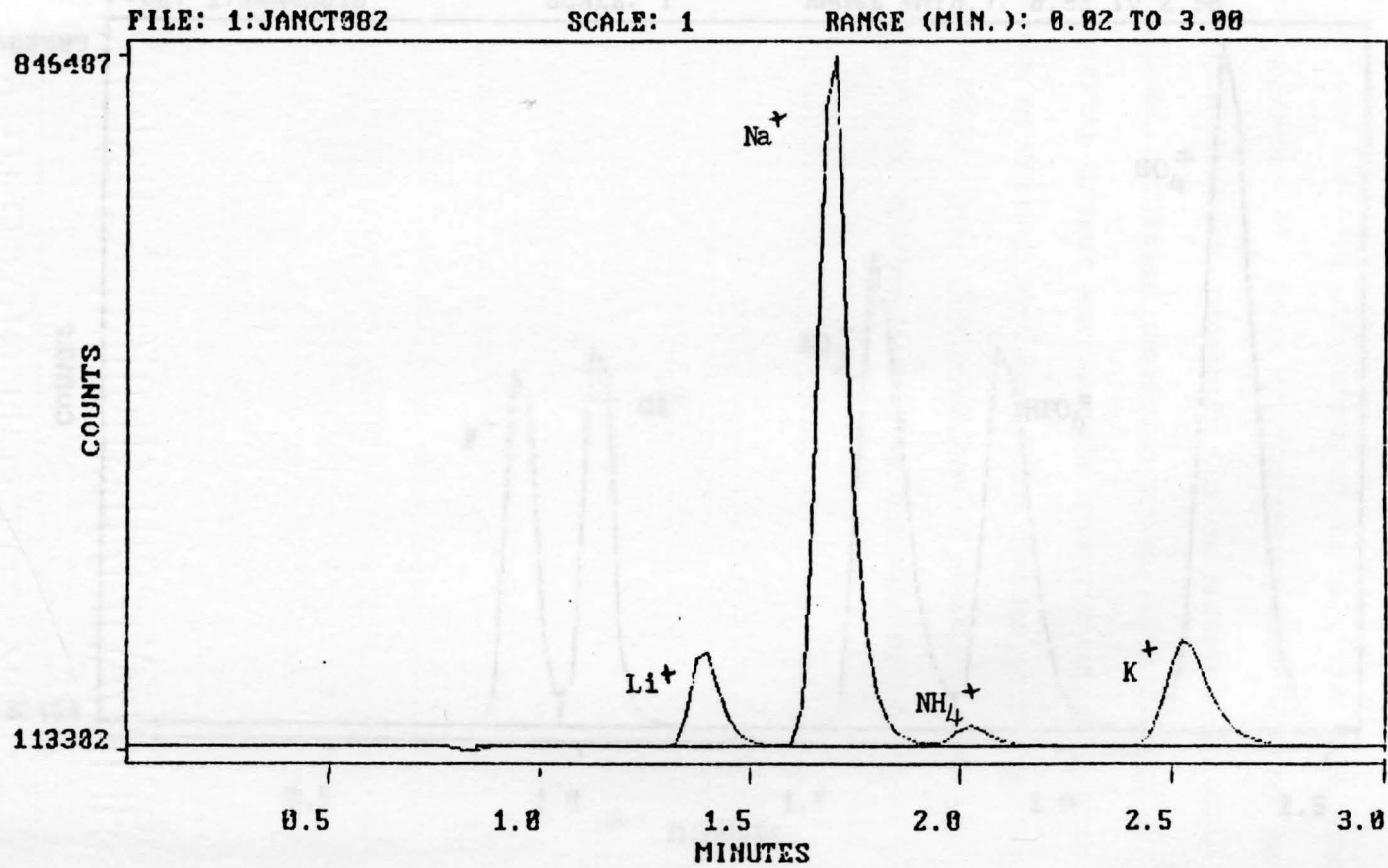
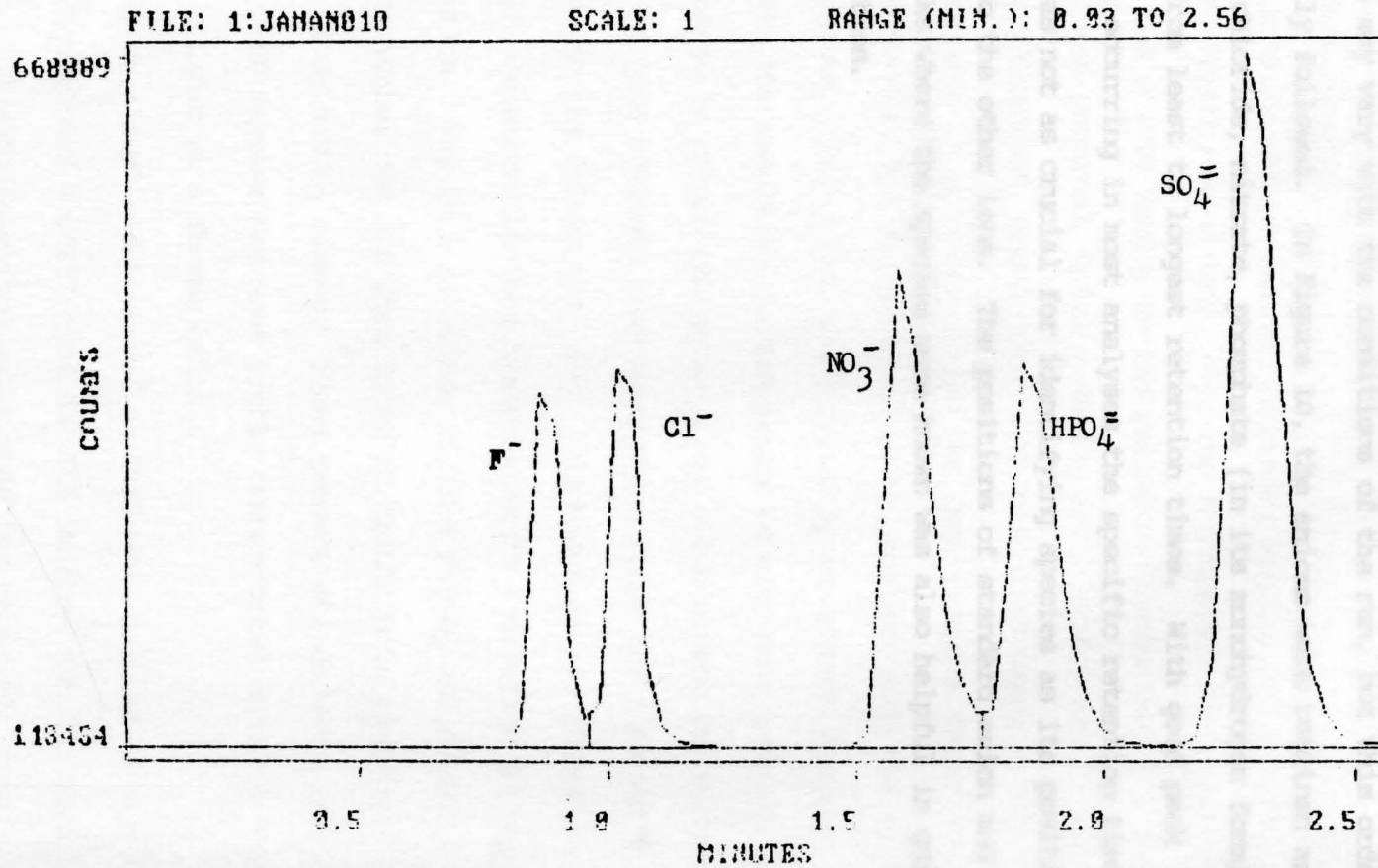

Figure 10.
RECONSTRUCT SCREEN DUMP
Data Acquisition

Time: 11:02:55 Date: TUE 29 NOV 88
Time: 16:02:02 Date: WED 03 APR 127
Method: FASTAN



with the order of retention used as a guide. For example, in Figure 9, cations were retained on the column in the order lithium, sodium, ammonium and potassium, from least to longest retention times. Retention times may vary with the conditions of the run, but this order was consistently followed. In Figure 10, the anions were retained as fluoride, chloride, nitrate, phosphate (in its monohydrogen form) and sulfate, from least to longest retention times. With good peak separation occurring in most analyses the specific retention time of each ion was not as crucial for identifying species as its position compared to the other ions. The positions of standard anion and cation peaks where the species were known was also helpful in quick identification.

The column was affected by an unknown cause as a result of an accident with the resulting chromatograms showing poor resolution. With the change in column character a new anion eluent concentration was needed to give adequate peak separation since the ions were eluting through the column too fast. Dilutions of 10, 15 and 20 % of the original concentration were tested with 20 % dilution giving good peak separation. For 20 % dilution, 0.170 g Na_2CO_3 and 0.0101 g NaHCO_3 were weighed out for each liter of solution to prepare a 1.4 mM Na_2CO_3 / 0.12 mM NaHCO_3 eluent. These concentrations were used only for the 11-5-88 samples and some highly concentrated chloride samples which were diluted by a factor of 20.

The cation eluent was prepared as follows: 3.33 mL of 6 M HCl was micropipetted and 0.04217 g of DAP.HCl weighed out for each liter of solution made with deionized water used for dilution, thus resulting in a 20 mM HCl / 0.3 mM DAP.HCl eluent as recommended by the

EXPERIMENTAL METHODS

Preparation of Eluents

For the anion eluent sodium carbonate, Na_2CO_3 , and sodium bicarbonate, NaHCO_3 , were used. For the recommended concentrations of $2\text{mM Na}_2\text{CO}_3$ and 0.15mM NaHCO_3 as instructed by Dionex Corp.²¹, for each liter of eluent prepared, $0.212\text{ g Na}_2\text{CO}_3$ and 0.0126 g NaHCO_3 were weighed out, dissolved, and diluted with deionized water. This solution was used in all runs except the last (samples dated 11-3-88) where the concentration was changed due to problems with the anion separator column. The column was altered by an unknown cause or accident with the resulting chromatograms showing poor resolution. With the change in column character a new anion eluent concentration was needed to give adequate peak separation since the ions were eluting through the column too fast. Dilutions of 10, 15 and 20 % of the original concentration were tested with 20 % dilution giving good peak separation. For 20 % dilution, $0.170\text{ g Na}_2\text{CO}_3$ and 0.0101 g NaHCO_3 were weighed out for each liter of solution to prepare a $1.6\text{ mM Na}_2\text{CO}_3 / 0.12\text{ mM NaHCO}_3$ eluent. These concentrations were used only for the 11-3-88 samples and some highly concentrated chloride samples which were diluted by a factor of 20.

The cation eluent was prepared as follows: 3.33 mL of 6 M HCl was micropipetted and 0.04217 g of DAP.HCl weighed out for each liter of solution made with deionized water used for dilution, thus resulting in a $20\text{ mM HCl} / 0.3\text{ mM DAP.HCl}$ eluent as recommended by the

Dionex Corporation²². These eluent concentrations were used for all cation analyses.

Preparation of Regenerants

The anion regenerant consisted of 0.7 mL of concentrated (16M) H_2SO_4 per liter of solution with deionized water used for dilution. This 11.2 mM solution was used in all anion analyses as recommended by the Dionex instructions²¹.

The cation regenerant for samples dated 7-13-88, 8-4-88 and 8-30-88 consisted of tetramethylammonium hydroxide (TMAOH) in a 0.1 M solution. Tetrabutylammonium hydroxide (TBAOH) replaced TMAOH in the 0.1 M solution¹⁸ for the 9-29-88 and 11-3-88 samples after the Dionex Corp. cited certain advantages with the use of TBAOH including lower background conductivity due to less diffusion through the suppressor membrane of the larger sized TBAOH molecules²³. The 0.1 M solution was prepared by diluting 48.54 mL of the stock TBAOH (2.06M) with deionized water per liter of regenerant.

Preparation of Standards

Standards for cations and anions were prepared from stock solutions of 1000 ppm except for potassium (10,000 ppm). Three standards for each ion were prepared with concentrations based on the expected range of sample values. The concentrations of the six anion and cation standard solutions for the eight ions are shown in the Table 1.

Since only 100 mL of each standard solution was prepared, micro-pipettes were used for measuring the volumes of stock solutions to

Table 1. Anion and Cation Standards

ANION STANDARDS (ppm)			
ION	# 1	# 2	# 3
Fluoride	1.0	2.0	4.0
Chloride	1.5	3.0	6.0
Nitrate	5.0	10.0	20.0
Phosphate	7.5	15.0	30.0
Sulfate	7.5	15.0	22.5

CATION STANDARDS (ppm)			
ION	# 1	# 2	# 3
Sodium	12.5	25.0	37.5
Ammonium	1.0	2.0	3.0
Potassium	4.0	8.0	12.0

Ion Chromatography Method

Instructions for the 2001/SP Dionex system from the company were followed for the operation of the chromatograph mobile and computer data acquisition program¹⁷. The flow rate of the eluent for all cation and anion analyses was kept at approximately 2 mL/min though this

ensure accuracy. Thus, for a concentration of 1 ppm fluoride in the anion standard #1, 100 μL of the 1000 ppm stock solution was micro-pipetted to a 100 mL flask and after the addition of the other stock solutions, the mixture was diluted to 100 mL with deionized water. These standard solutions were used for all analyses. They were stored in plastic bottles to prevent loss of ions from the solution and were kept in a refrigerator except during analysis.

Preparation of Samples

Sample preparation was accomplished by the YSU Civil Engineering Department under the supervision of Dr. Martin. After collection, the water samples were filtered in a two-step process: first, through a Fisher G-4 glass fiber-filter with an effective pore size of approximately 1.0 μm ; then, through a Gelman GA-6 membrane with a pore size equalling 0.45 μm . The samples were then ready for analysis. Like the standards the samples were stored in a refrigerator when not being analyzed, in plastic bottles to prevent loss of ions. Sample filtration is a crucial step before analysis with ion chromatography in that potentially damaging substances which can clog and destroy the column are eliminated from the water sample before it is injected into the IC column.

Ion Chromatography Method

Instructions for the 2000i/SP Dionex system from the company were followed for the operation of the chromatograph module and computer data acquisition program¹⁷. The flow rate of the eluent for all cation and anion analyses was kept at approximately 2 mL / min though this

was crudely measured since no flow rate device existed on the instrument. However, for each set of runs of standards and samples the flow rate was assumed to be constant. Pump pressure was kept at approximately 800 psi (5.5 MPa) for all analyses though this reading fluctuated in a range between 650-900 psi (4.5-6.0 MPa). Samples dated 7-13-88, 8-4-88 and 8-30-88 were analyzed using a 50 μ L injection loop for both cations and anions. When TBAOH replaced TMAOH for the cation regenerant detection became more sensitive and the standard and sample peaks for sodium showed column saturation. A 20 μ L loop was then used with the resulting sodium peaks for the standards within range. A 20 μ L loop was then used for all subsequent analyses. An open-tipped syringe was used for injection of all standards and samples, with deionized water used for rinsing the syringe between injections.

The instrument was run through a warm-up period of at least 30 minutes to allow the system to equilibrate. For a cation or anion run each of the three standards was analyzed three times with computer printouts of the resulting peak heights and peak areas checked. After linearity of the standards with respect to concentration versus peak height was established, each sample was analyzed twice with additional runs done if the peak heights were grossly different.

Valid analysis of the ions can occur only if sample concentrations are within a reasonable range for interpretation, which in this project is within the range of the standard concentrations. Dilution became necessary for all samples in both cation and anion analysis due to the tremendous variation in ion concentration for the eight species. Thus, each sample was analyzed four times -- once in its

undiluted form for cations, then for anions, then diluted for cations, then diluted for anions. Sodium sample concentrations were consistently higher than the highest standard (37.5 ppm) so all raw sodium peak data reflect dilution by a factor of four. Chloride and sulfate sample concentrations were also repeatedly higher than acceptable so dilution by a factor of ten was used. However, for samples dated 11-3-88 and several highly concentrated chloride (> 6 ppm) samples from the other collection dates dilution by a factor of 20 was necessary for analysis. Dilutions were prepared with deionized H₂O. For a 4-fold dilution, 2.5 mL of sample was mixed with 7.5 mL H₂O; for a 10-fold dilution, 1 mL of sample with 9 mL H₂O; for a 20-fold dilution, 1 mL of sample with 19 mL H₂O. All dilutions were done in sterile, disposable cups with the mixture swirled. The diluted samples were then injected and run identically to the undiluted samples.

All resulting chromatograms were examined for straight baselines to ensure validity of the data. Baseline corrections were done with the system's computer by manipulation of the parameters for analysis. For the anions undiluted samples tended to give horizontal baselines with no correction needed after the initial run. Diluted samples, however, gave enormous slanting negative peaks at the injection point with baseline correction often needed. This slanting baseline is shown in Figure 11. The emergence of the fluoride and chloride peaks with the injection point is a consequence of the fast separator column used and the significant difference in conductivity between the eluent and the diluted sample which causes the deep injection point. A remedy to this problem would be the use of a slower column which would

Figure 11.
RECONSTRUCT SCREEN DUMP
Data Acquisition

Time: 12:19:29 Date: TUE 29 NOV 88
Time: 05:56:37 Date: SUN 01 JAN 0
Method: FASTAN

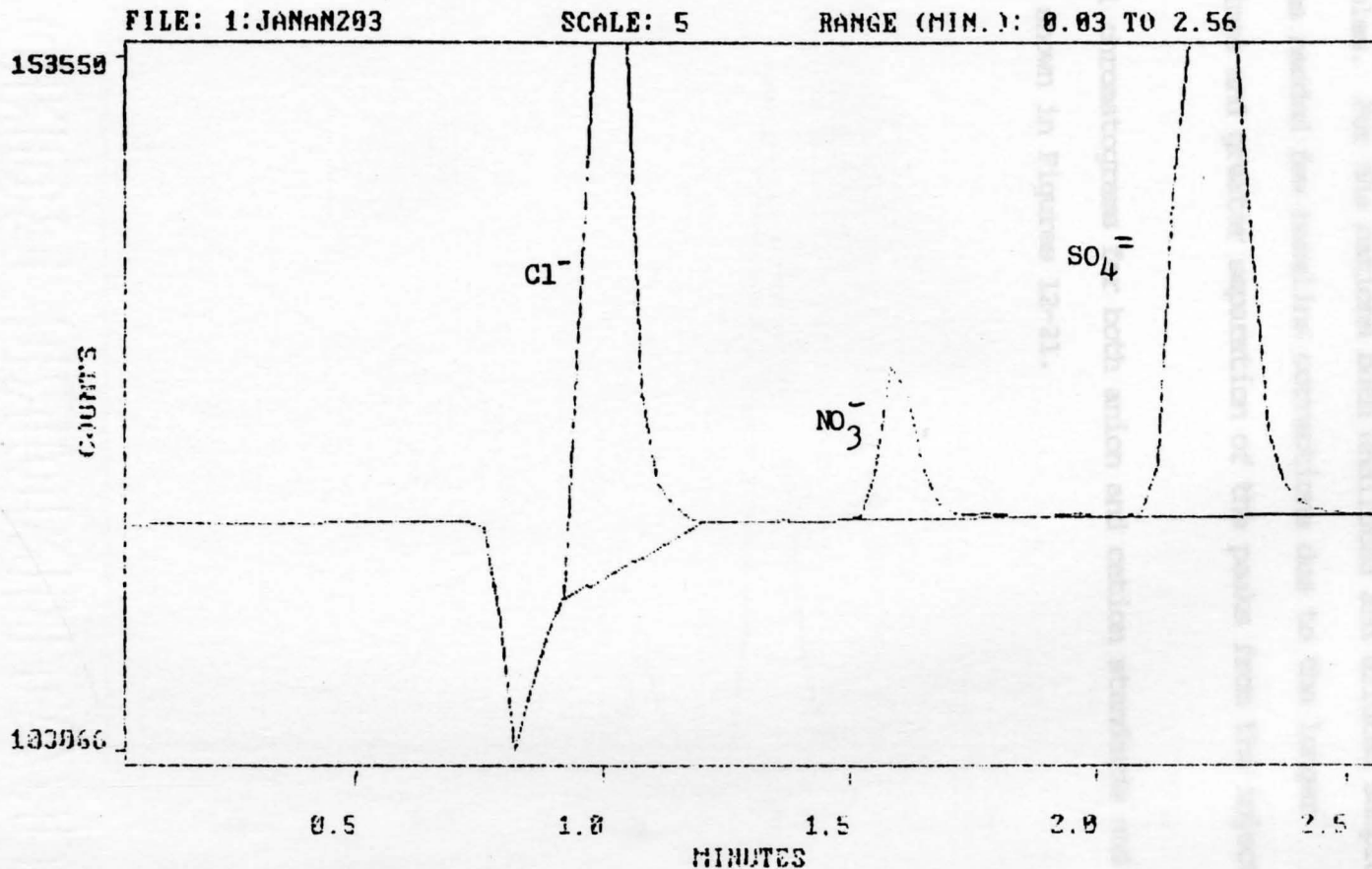

separate the fluoride and chloride peaks from the injection point but would also increase the run time. The advantage of the 2.5 min run time far outweighs the inconvenience of baseline correction for diluted samples. For the cations both undiluted and diluted sample chromatograms needed few baseline corrections due to the longer retention times and greater separation of the peaks from the injection point.

Typical chromatograms for both anion and cation standards and samples are shown in Figures 12-21.

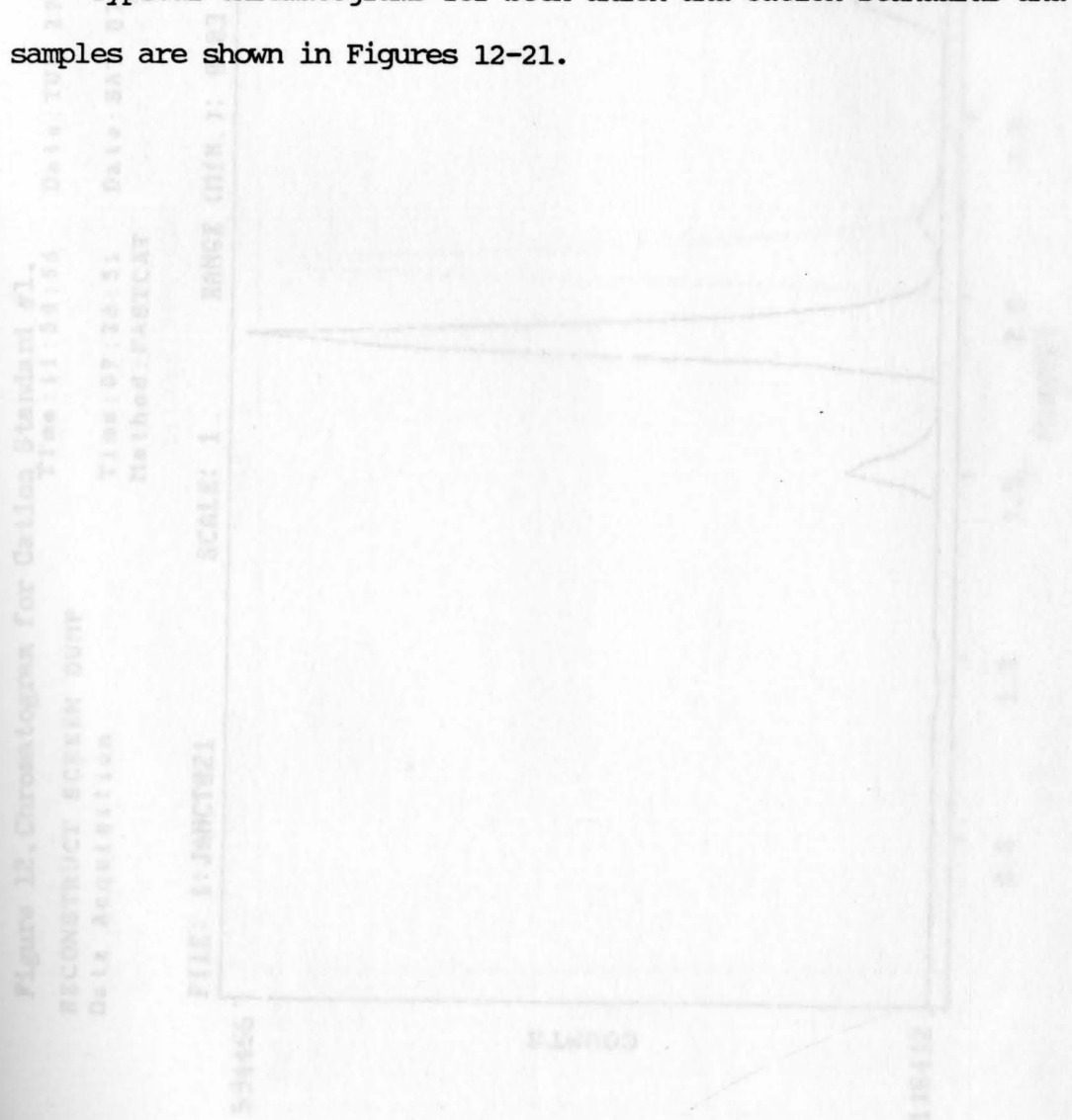

Figure 12. Chromatogram for Cation Standard #1.

Time: 11:54:56

Date: TUE 29 NOV 88

RECONSTRUCT SCREEN DUMP

Data Acquisition

Time: 09:28:51

Date: SAT 07 JAN 0

Method: FASTCAT

FILE: 1:JANCT021

SCALE: 1

RANGE (MIN.): 0.03 TO 3.50

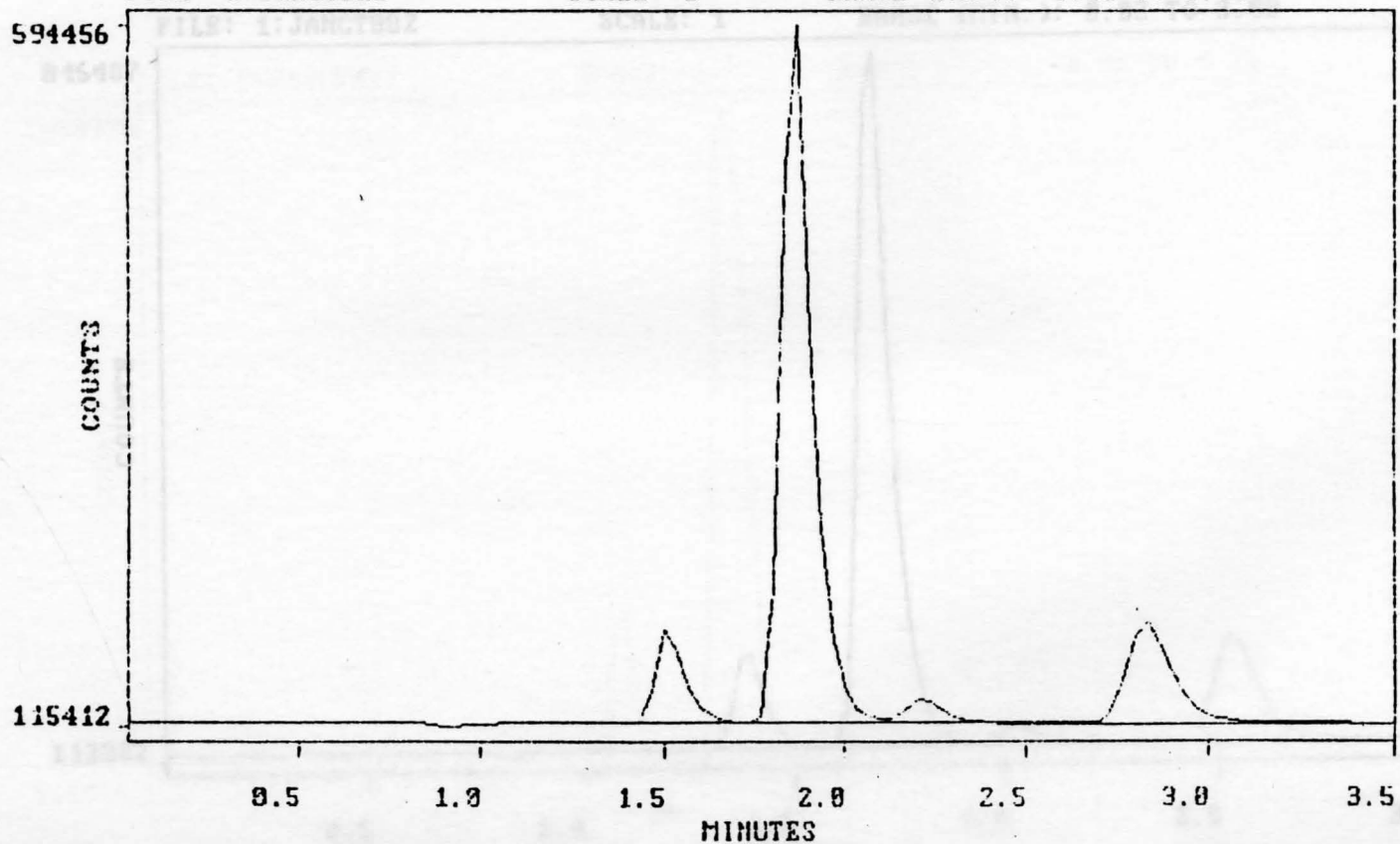

Figure 13. Chromatogram for Cation Standard #2.

Time: 16:20:37

Date: TUE 06 DEC 88

RECONSTRUCT SCREEN DUMP

Data Acquisition

Time: 01:36:56

Date: SUN 01 JAN 0

Method: FASTCAT

FILE: 1:JANCT882

SCALE: 1

RANGE (MIN.): 0.02 TO 3.00

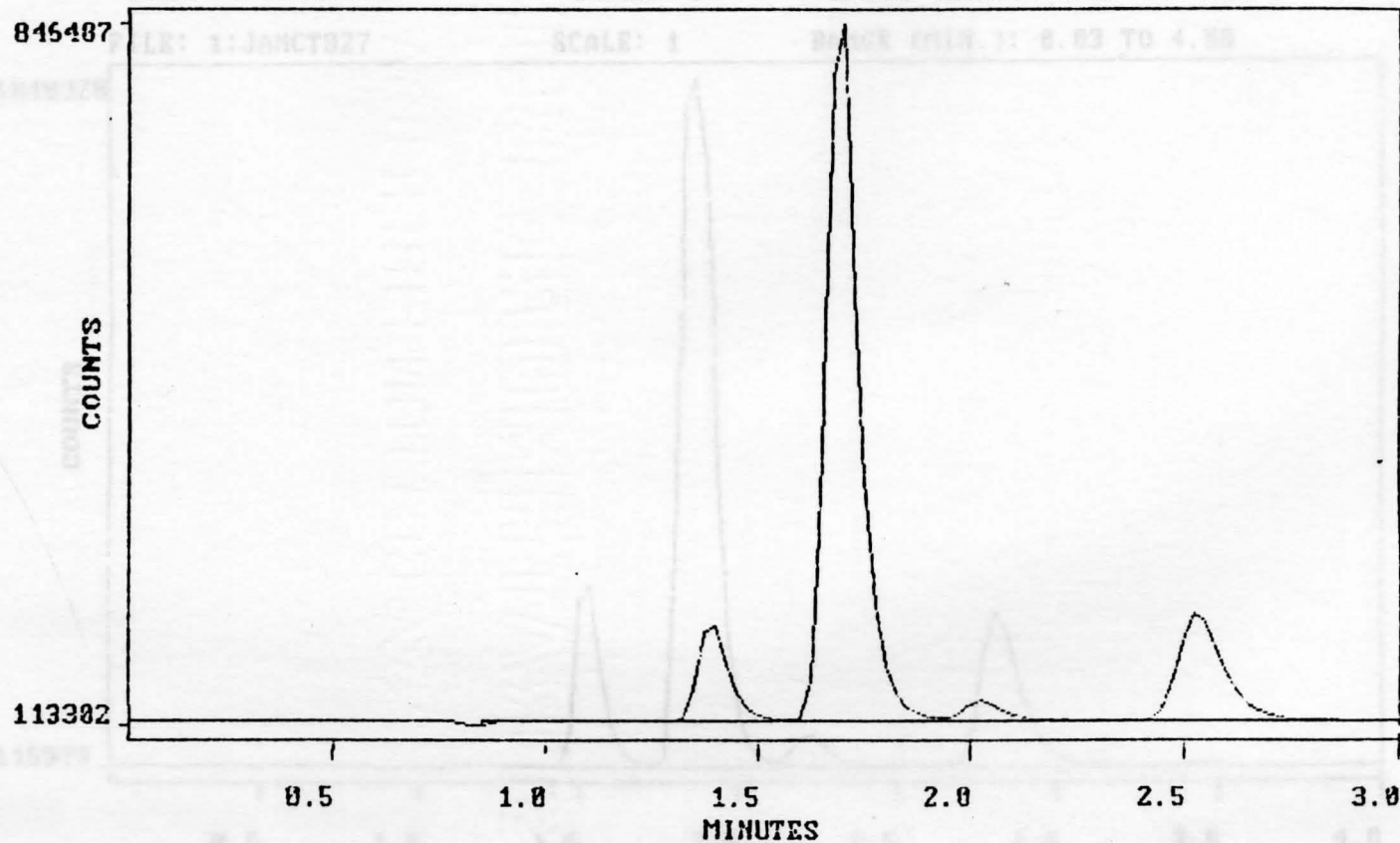

Figure 15. Chromatogram for Cations in Undiluted Sample.

RECONSTRUCT SCREEN DUMP
Data Acquisition

Time: 11:51:20 Date: FRI 07 DEC 88

Figure 14. Chromatogram for Cation Standard #3.

Time: 11:50:47 Date: TUE 29 NOV 88

RECONSTRUCT SCREEN DUMP
Data Acquisition

Time: 10:13:21 Date: SAT 07 JAN 0
Method: FASTCAT

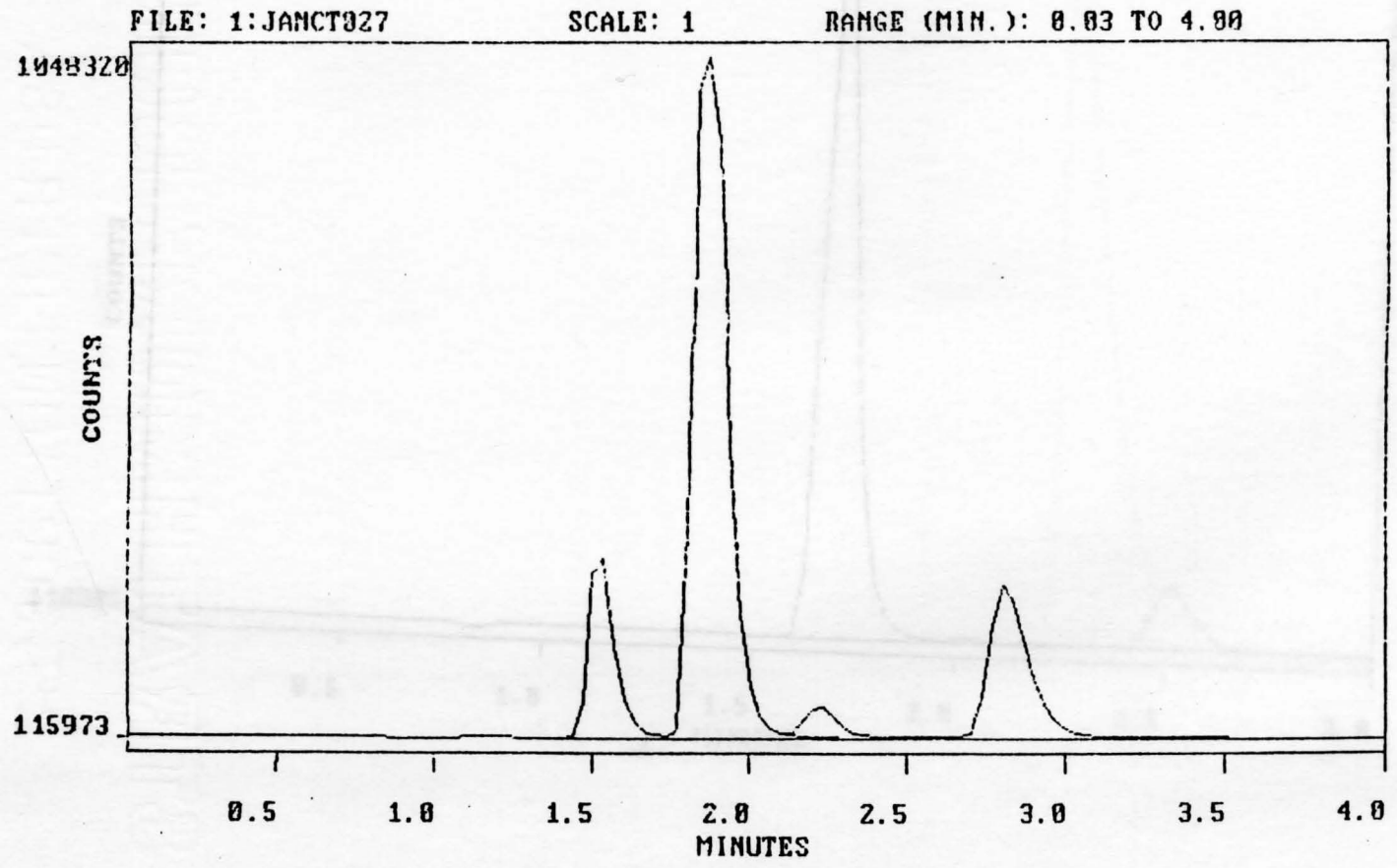

Figure 15. Chromatogram for Cations in Undiluted Sample.

RECONSTRUCT SCREEN DUMP
Data Acquisition

Time: 16:51:20 . Date: FRI 09 DEC 88

Time: 02:35:12 Date: SUN 01 JAN 0

Method: FASTCAT

FILE: 1:JANCT096

SCALE: 1

RANGE (MIN.): 0.02 TO 3.00

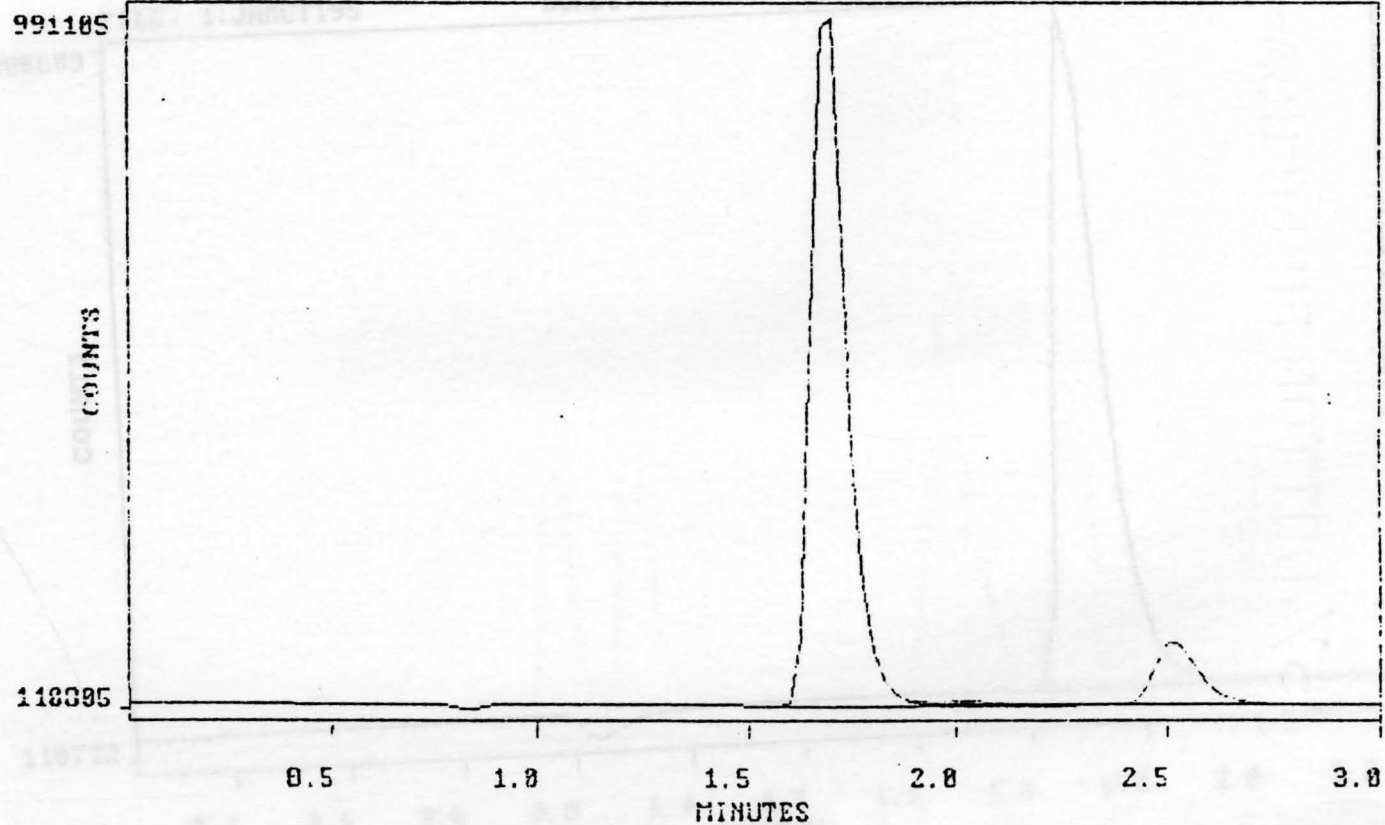

Figure 16. Chromatogram for Cations in Diluted Sample.

RECONSTRUCT SCREEN DUMP
Data Acquisition

Time: 16:24:21

Date: TUE 06 DEC 88

Time: 06:44:26
Method: FASTCAT

Date: WED 02 AUG 127

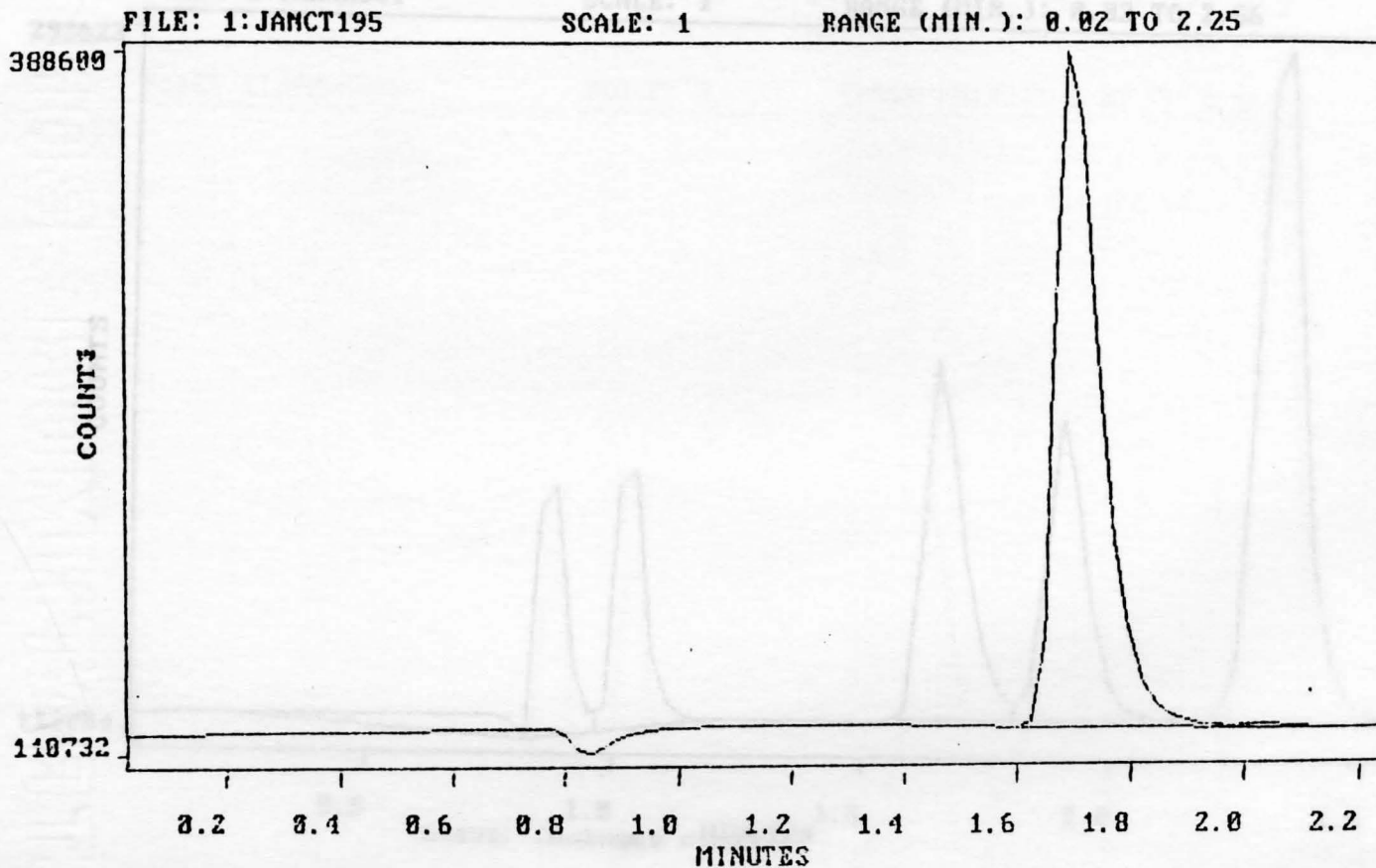

Figure 17. Chromatogram for Anion Standard #1.

RECONSTRUCT SCREEN DUMP Time: 10:29:49 Date: TUE 29 NOV 88
Data Acquisition Time: 15:32:52 Date: WED 03 APR 127
Method: FASTAN

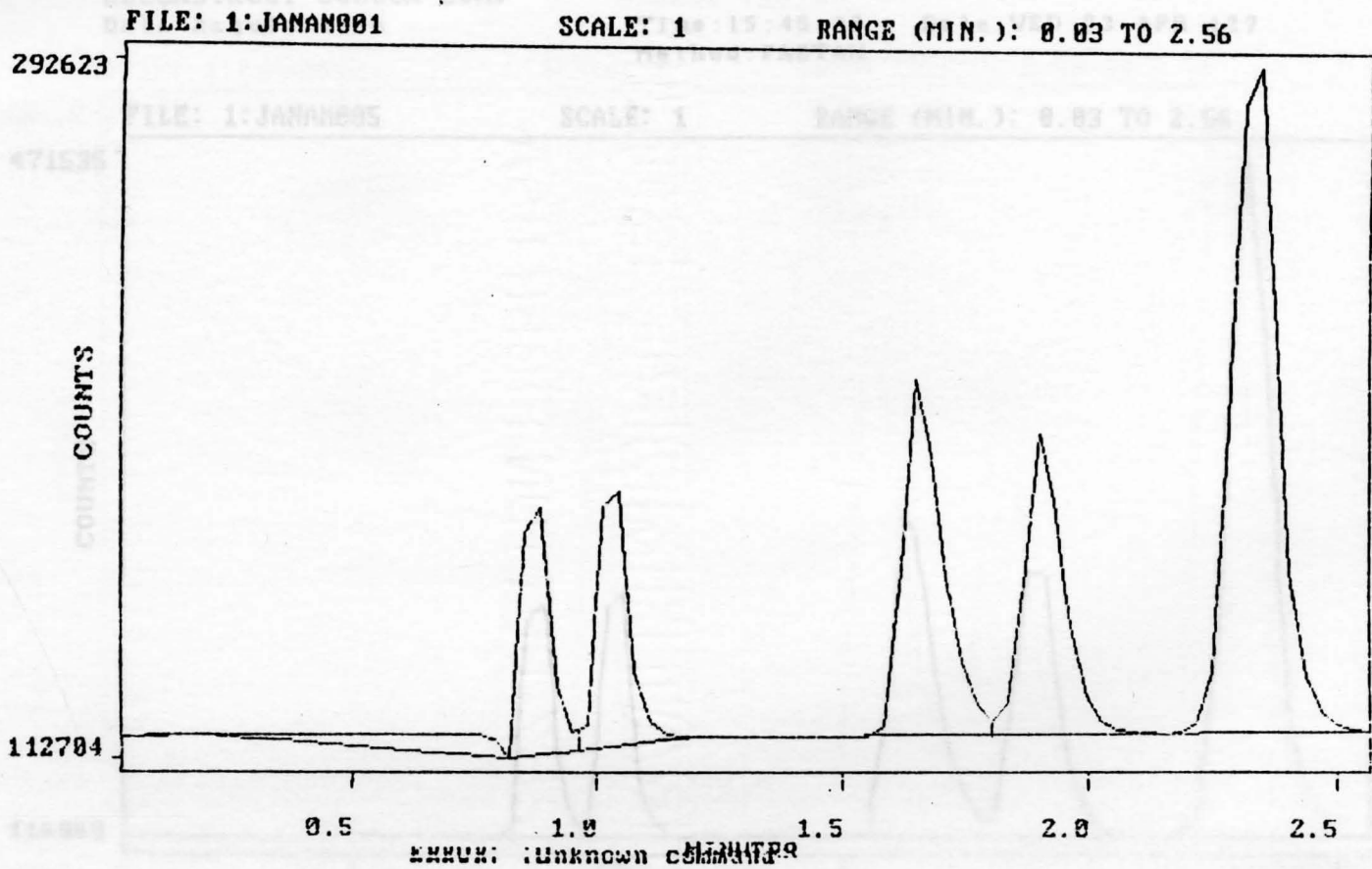

Figure 19. Chromatogram for Anion Standard #3.

Date: TUE 27 NOV 88

Figure 18. Chromatogram for Anion Standard #2.

Date: TUE 29 NOV 88

RECONSTRUCT SCREEN DUMP
Data Acquisition

Time: 10:58:15
Method: FASTAN
Time: 15:45:38
Method: FASTAN

Date: WED 03 APR 127

FILE: 1:JANAN005

SCALE: 1

RANGE (MIN.): 0.03 TO 2.56

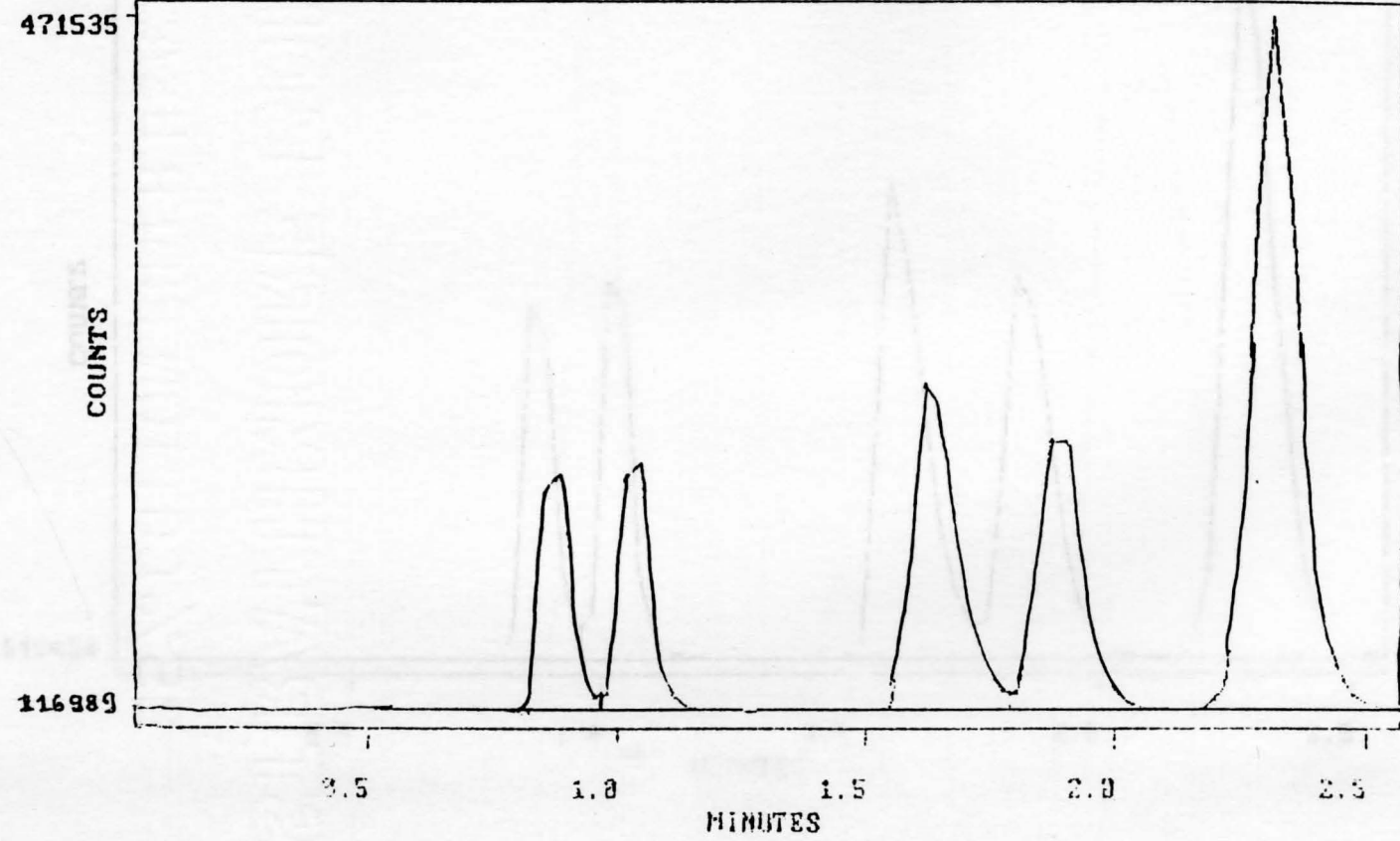

Figure 19. Chromatogram for Anion Standard #3.

RECONSTRUCT SCREEN DUMP
Data Acquisition

Time: 11:02:55 Date: TUE 29 NOV 88
Time: 16:02:02 Date: WED 03 APR 127
Method: FASTAN

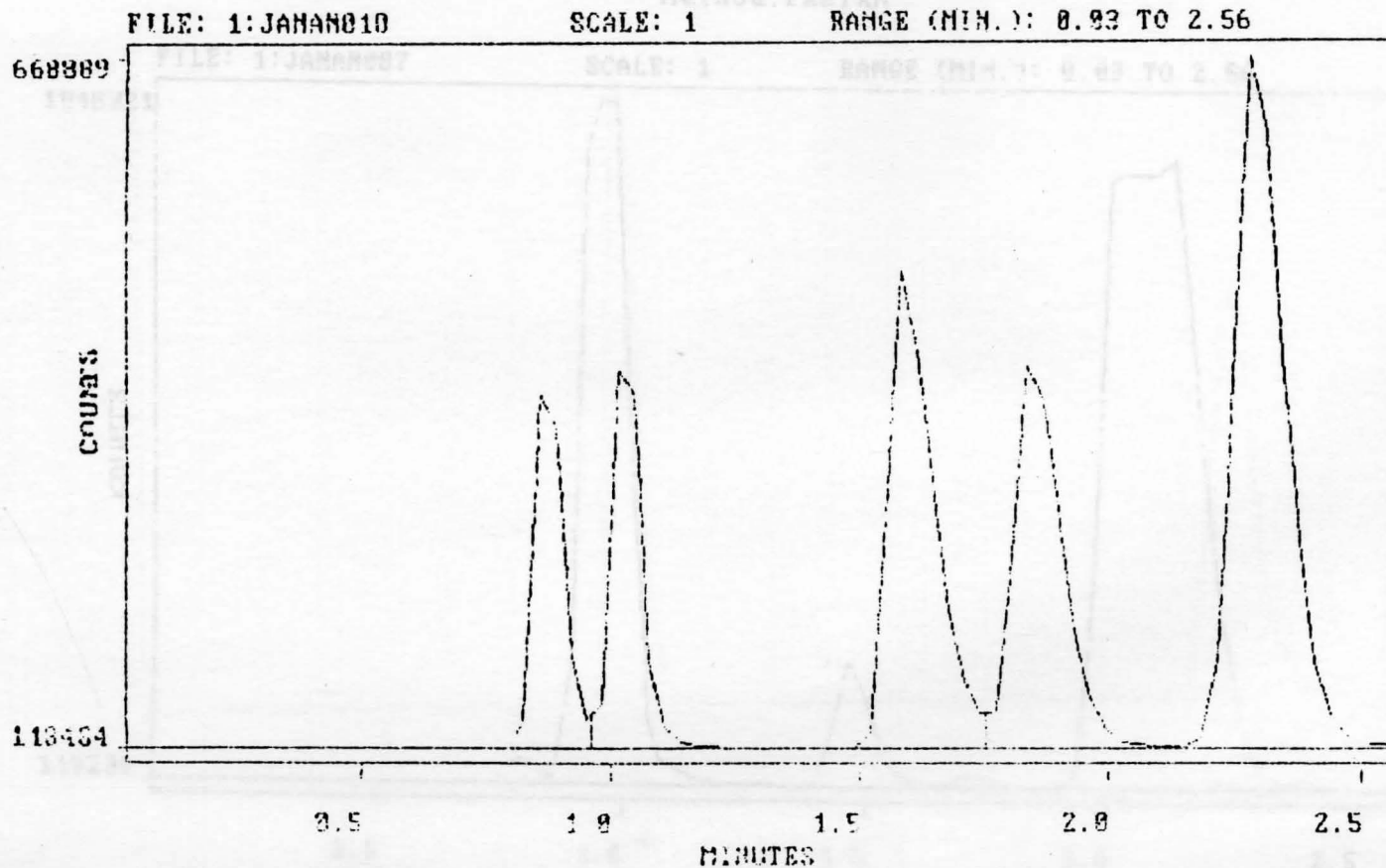

Figure 21. Chromatogram for Anions in Diluted (10X) Sample. Date: TUE 19 NOV 88

Figure 20. Chromatogram for Anions in Undiluted Sample.
Time: 11:20:11 Date: TUE 29 NOV 88
RECONSTRUCT SCREEN DUMP
Data Acquisition Method: FASTAN
Time: 16:24:27 Date: TUE 09 APR 127
Method: FASTAN

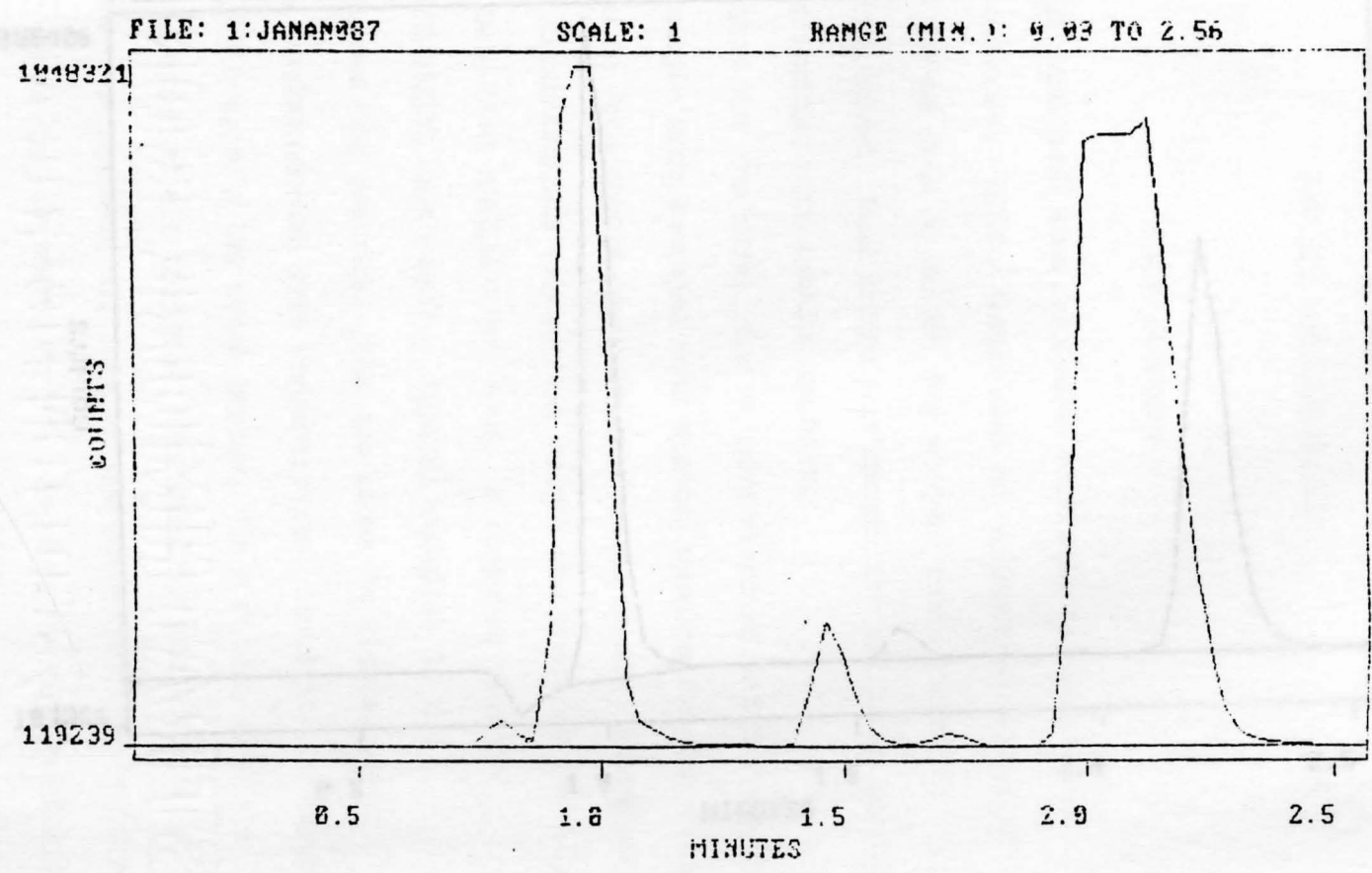

Figure 21. Chromatogram for Anions in Diluted (10X) Sample.

Time: 12:21:30

Date: TUE 29 NOV 88

RECONSTRUCT SCREEN DUMP

Data Acquisition

Time: 05:56:37

Date: SUN 01 JAN 0

Method: FASTAN

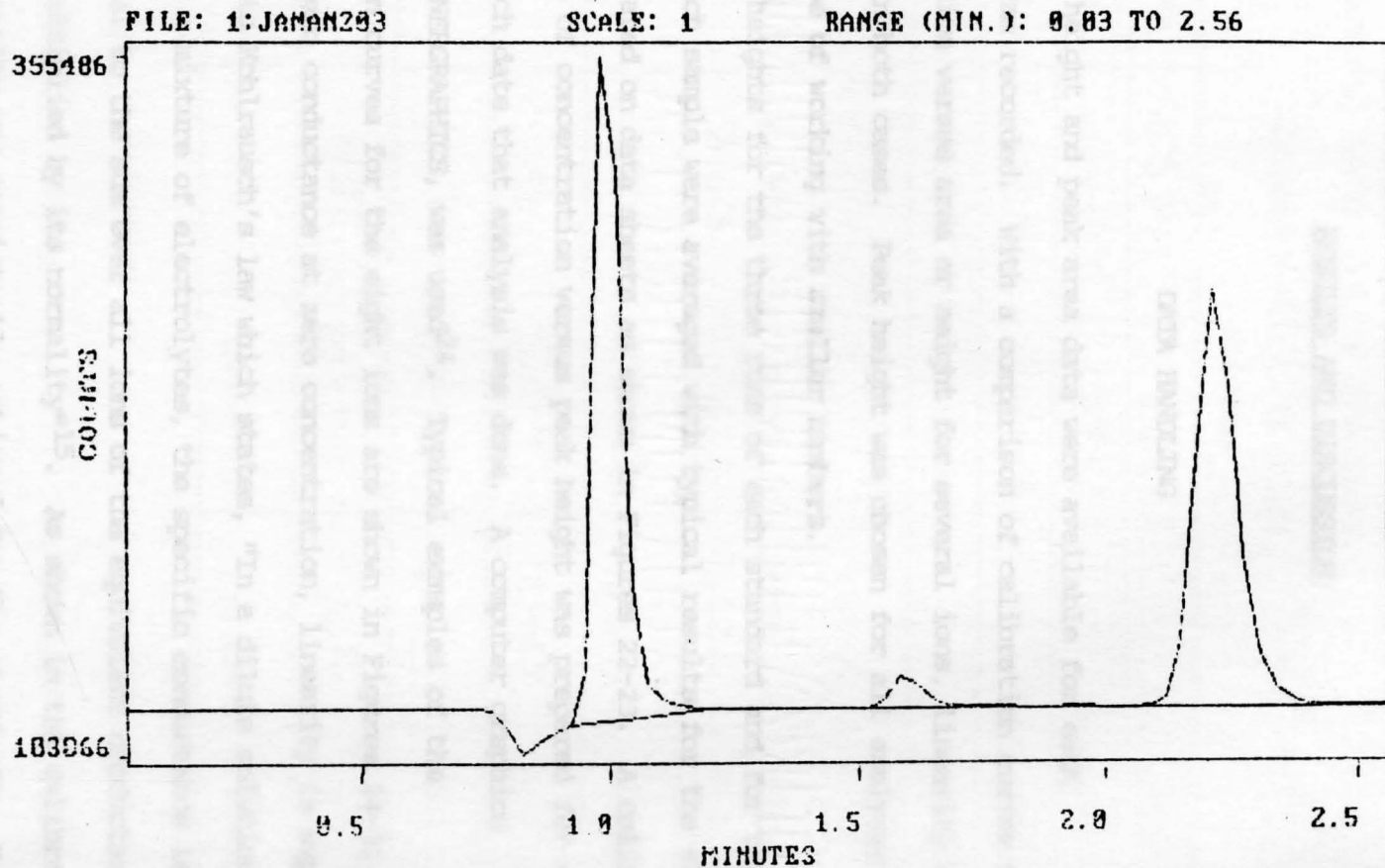

CHAPTER 3

RESULTS AND DISCUSSION

DATA HANDLING

Peak height and peak area data were available for each chromatogram recorded. With a comparison of calibration curves of concentration versus area or height for several ions, linearity was observed in both cases. Peak height was chosen for all analyses due to the ease of working with smaller numbers.

Peak heights for the three runs of each standard and for the two runs of each sample were averaged with typical results for the eight ions tabulated on data sheets as shown in Figures 22-23. A calibration curve of concentration versus peak height was prepared for each ion for each date that analysis was done. A computer graphics program, ENERGRAPHICS, was used²⁴. Typical examples of the calibration curves for the eight ions are shown in Figures 24-31. Assuming zero conductance at zero concentration, linearity is expected according to Kohlrausch's law which states, "In a dilute solution containing a mixture of electrolytes, the specific conductance is proportional to the sum over all ions of the equivalent conductance of each ion multiplied by its normality"¹⁵. As shown in the calibration curves linearity was consistently achieved for the standards. For each calibration curve the regression formula was also computed by the

Figure 23. Typical anion data sheet.

Figure 22. Typical Cation Data Sheet.

ION	CATIONS ION CHROMATOGRAPHY PEAK HEIGHT		
	#1	STANDARDS #2	#3
LITHIUM	53711	106638	214086
SODIUM	408528	783616	919816
AMMONIUM	11769	21331	29637
POTASSIUM	58496	113794	173599

RUN DATE: 11-19-88
 SAMPLE DATE: 11-3-88

SAMPLE #	SAMPLES			
	LITH	SODIUM	AMMON	POTAS
1	3163	457550	16626	112680
2	1678	460556	16904	120104
3	1190	406443	12459	105242
4	1052	367974	25292	110251
5	451	297418	N.R.	76573
6	410	266823	N.R.	73026

N.R. = No Reading

Figure 23. Typical Anion Data Sheet.

ANIONS ION CHROMATOGRAPHY PEAK HEIGHTS				RUN DATE: <u>9-2-88</u> SAMPLE DATE: <u>8-30-88</u>	
ION	STANDARDS			PHOSP	SULFA
	#1	#2	#3		
FLUORIDE	67830	132978	298553		
CHLORIDE	71991	153727	350972		
NITRATE	89869	177223	374771		
PHOSPHATE	77834	154936	318467		
SULFATE	173072	347380	536729		

SAMPLE #	SAMPLES				
	FLUOR	CHLOR	NITRA	PHOSP	SULFA
1	28904	335192	157396	N.R.	191640
2	29988	* 369218	143916	N.R.	209383
3	25061	343162	90988	N.R. 1495	214899
4	24808	* 365401	70690	N.R.	229692
5	18275	288536	38157	N.R.	205024
6	16750	253114	40882	N.R.	198212

N.R. = No Reading

* refers to samples requiring 20 X dilution.

Figure 24.

SODIUM STANDARDS

11-3-88 SAMPLES

*

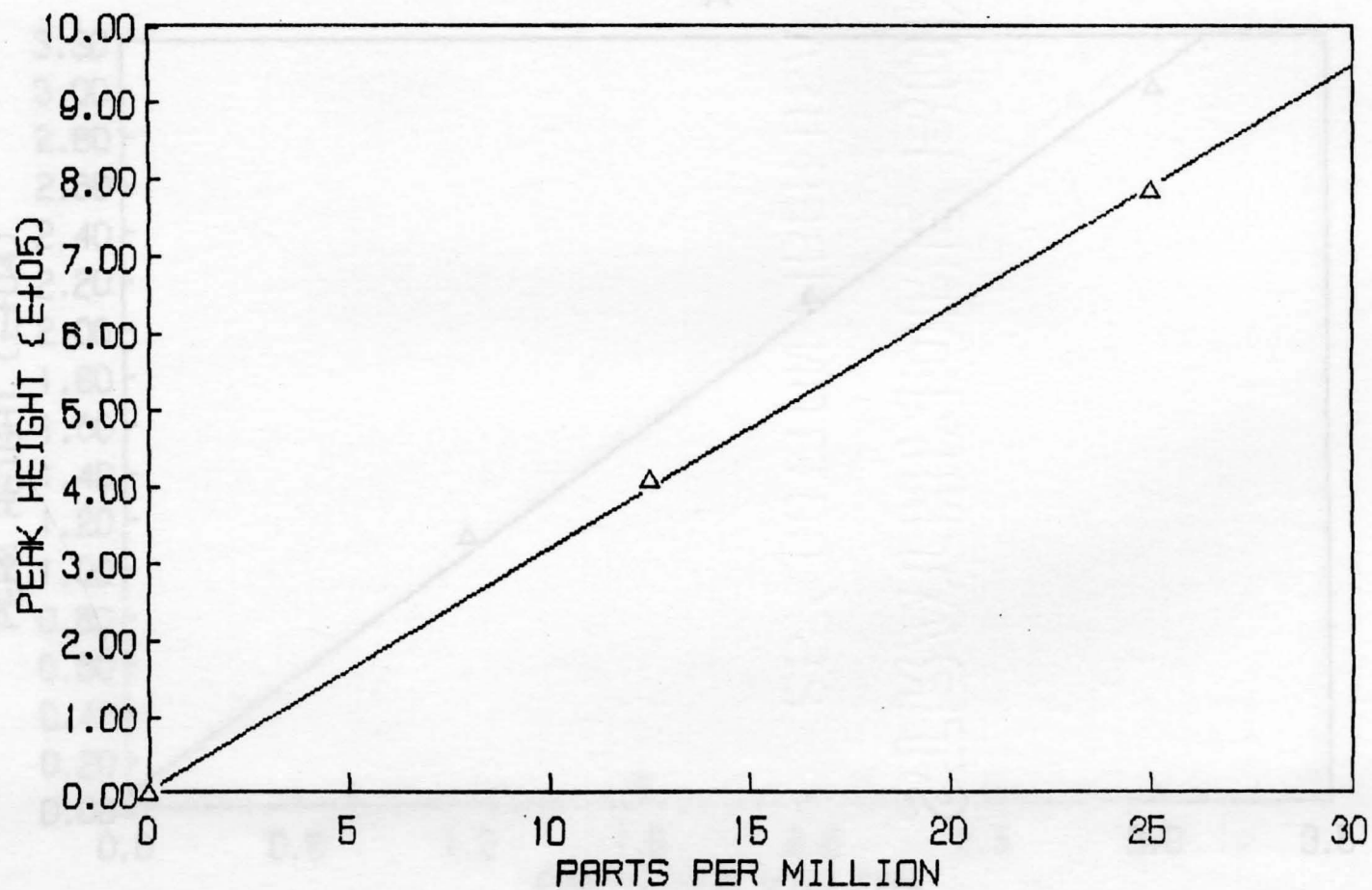
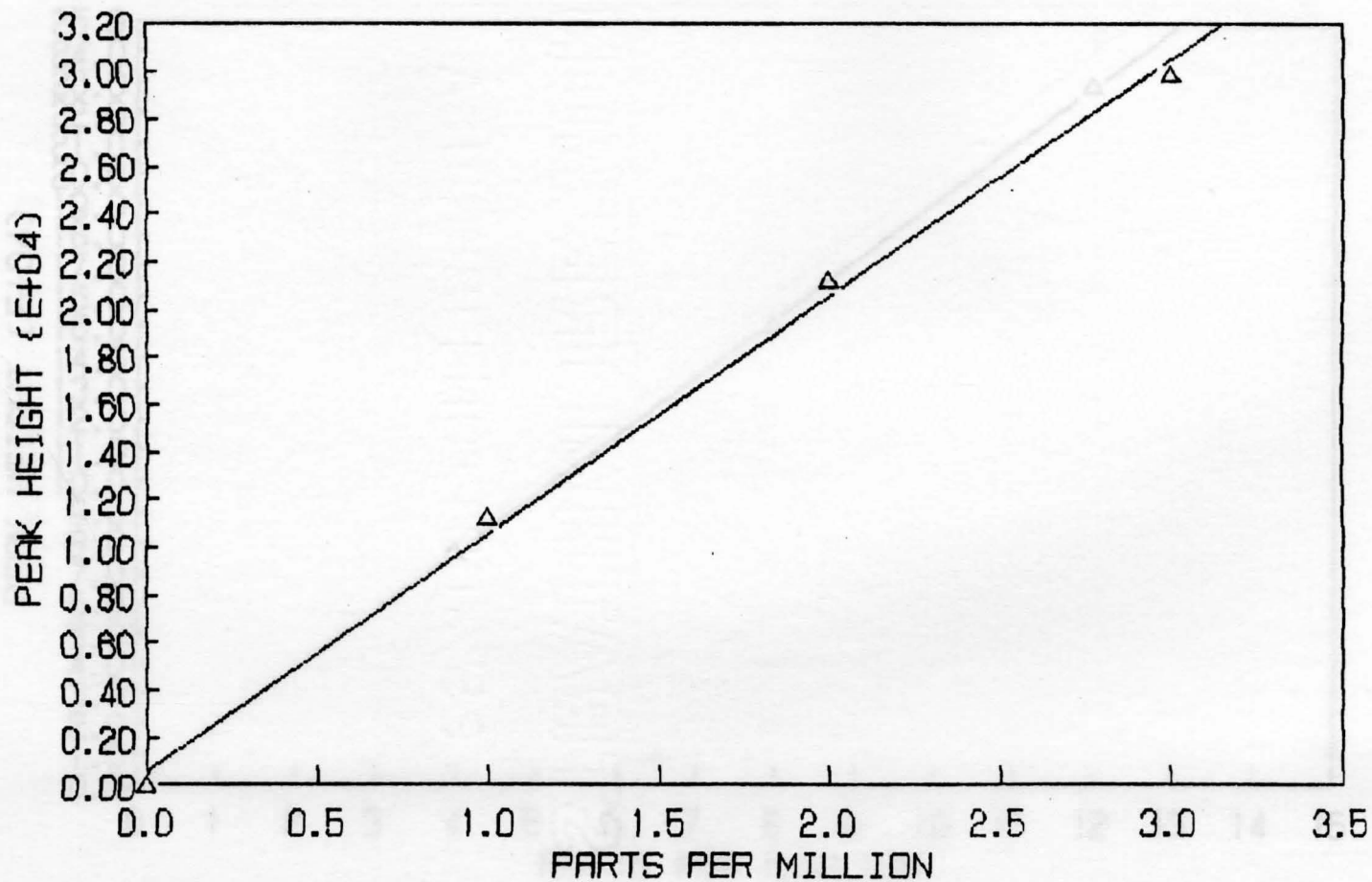

Figure 25.

AMMONIUM STANDARDS

9-29-88 SAMPLES

*



POTASSIUM STANDARDS

7-13-88 SAMPLES

*

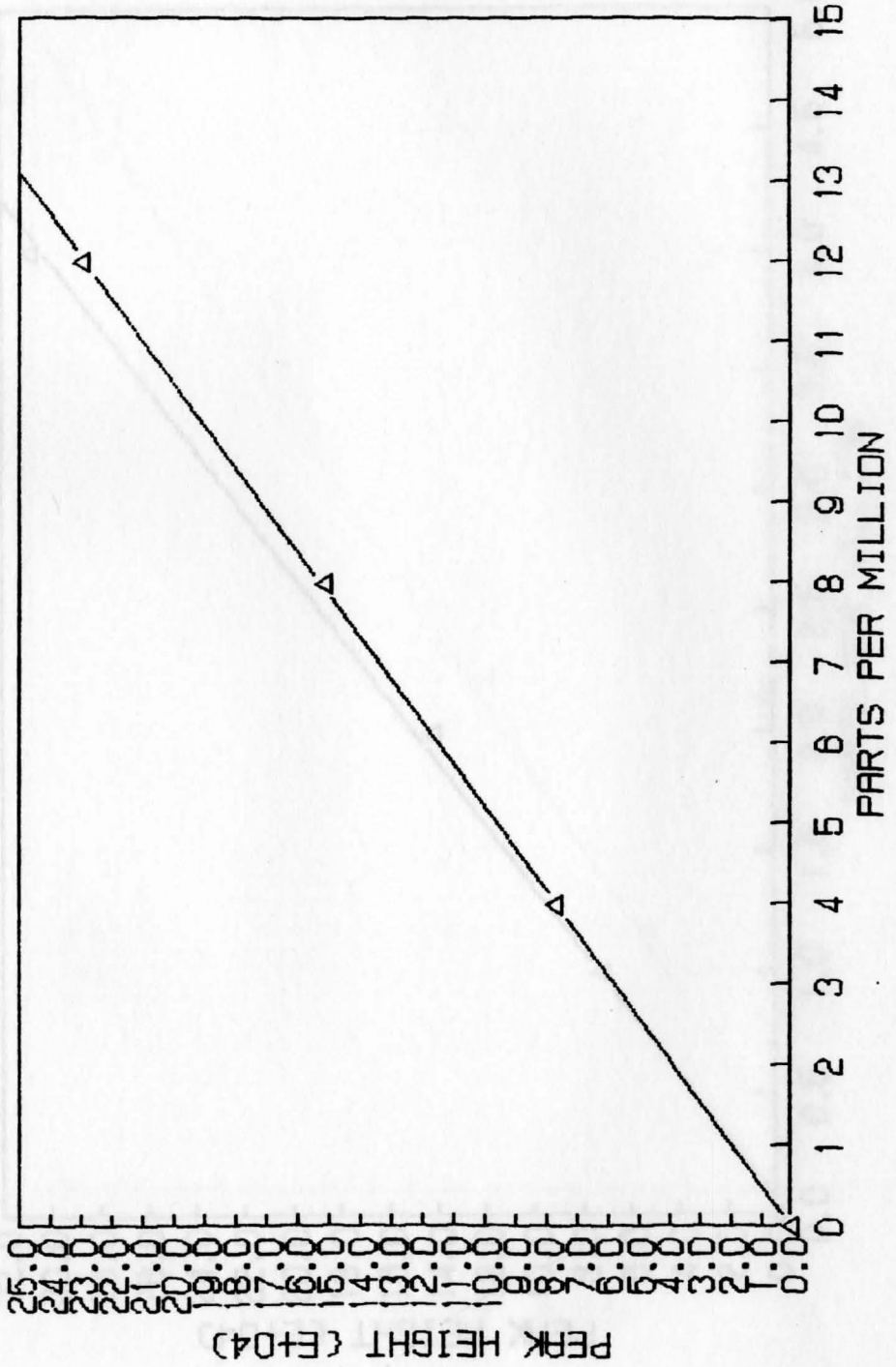

Figure 26.

Figure 27.

FLUORIDE STANDARDS

8-4-88 SAMPLES

*

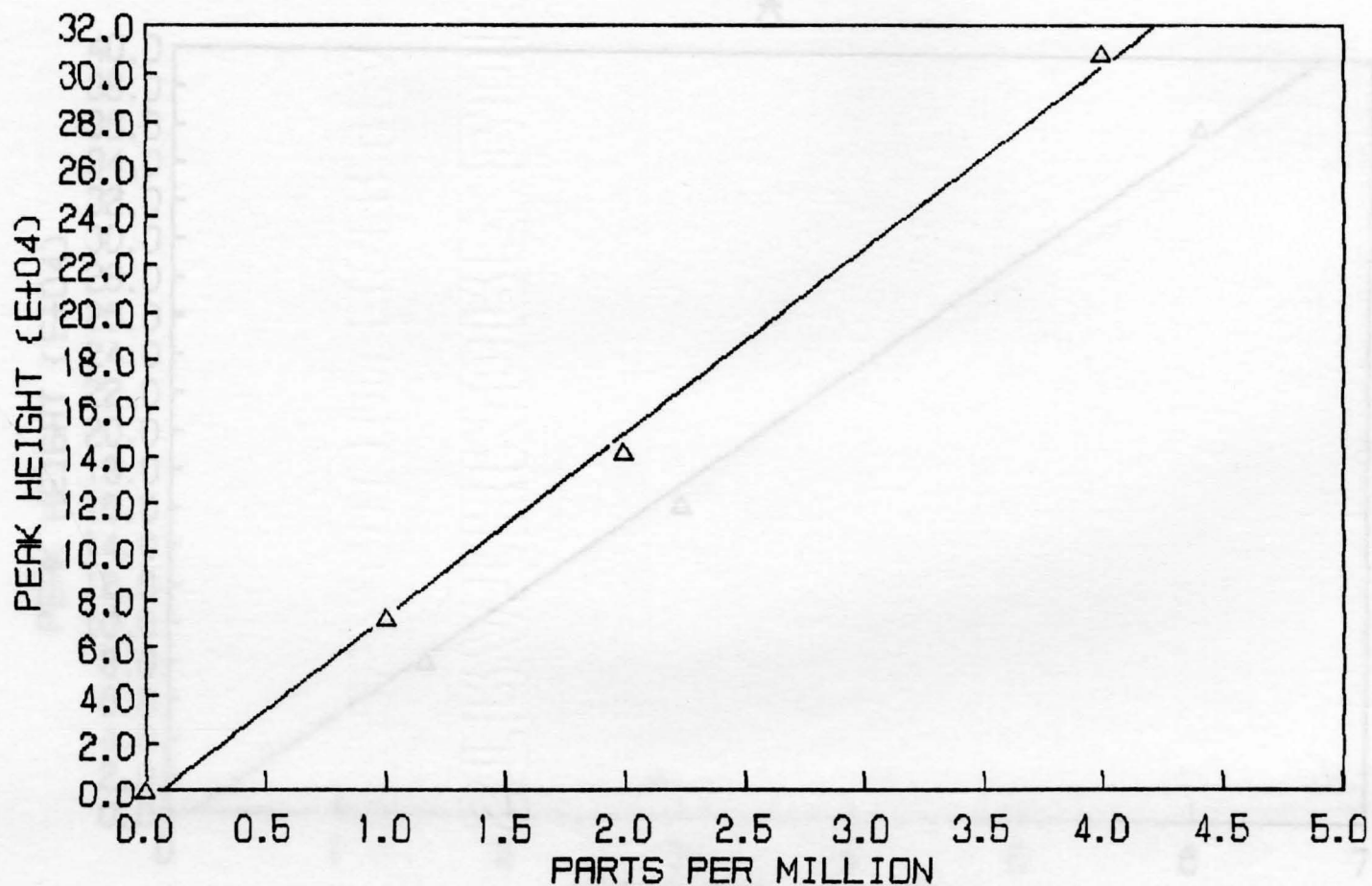

Figure 28.

CHLORIDE STANDARDS

8-4-88 DILUTED SAMPLES

*

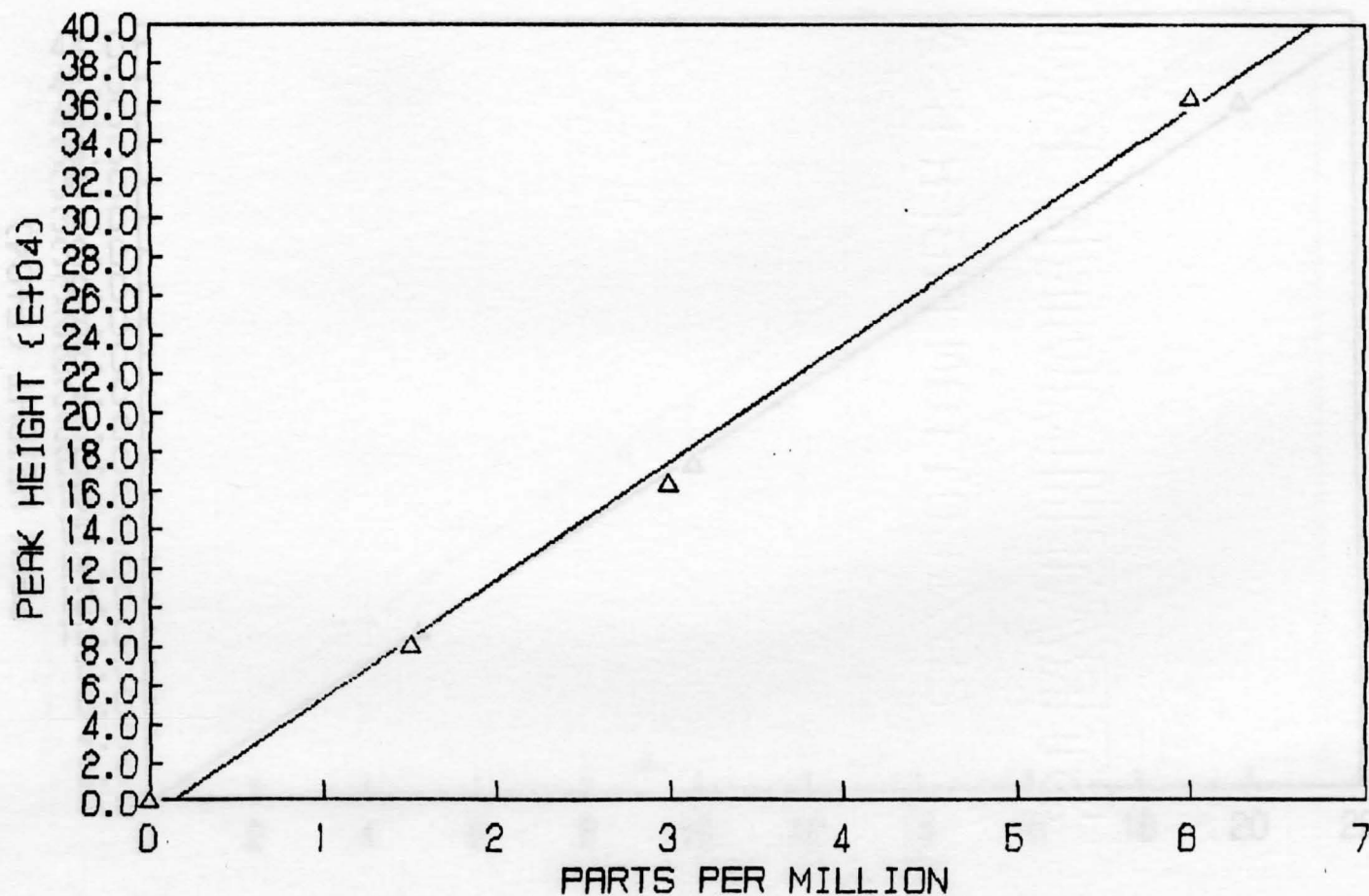

Figure 29.

NITRATE STANDARDS

8-4-88 SAMPLES

X*

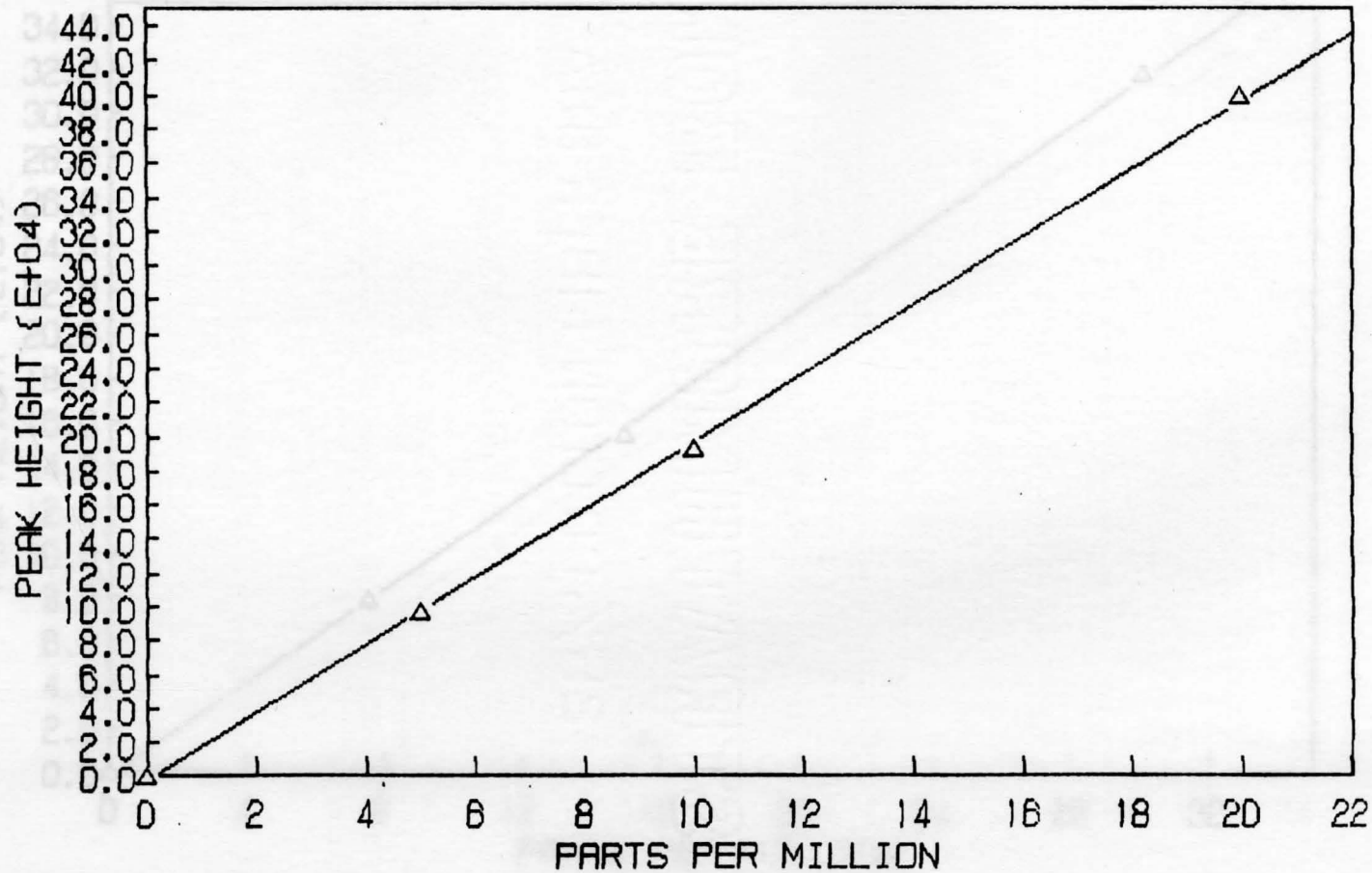

Figure 30.

PHOSPHATE STANDARDS

7-18-30-88 SAMPLES

*

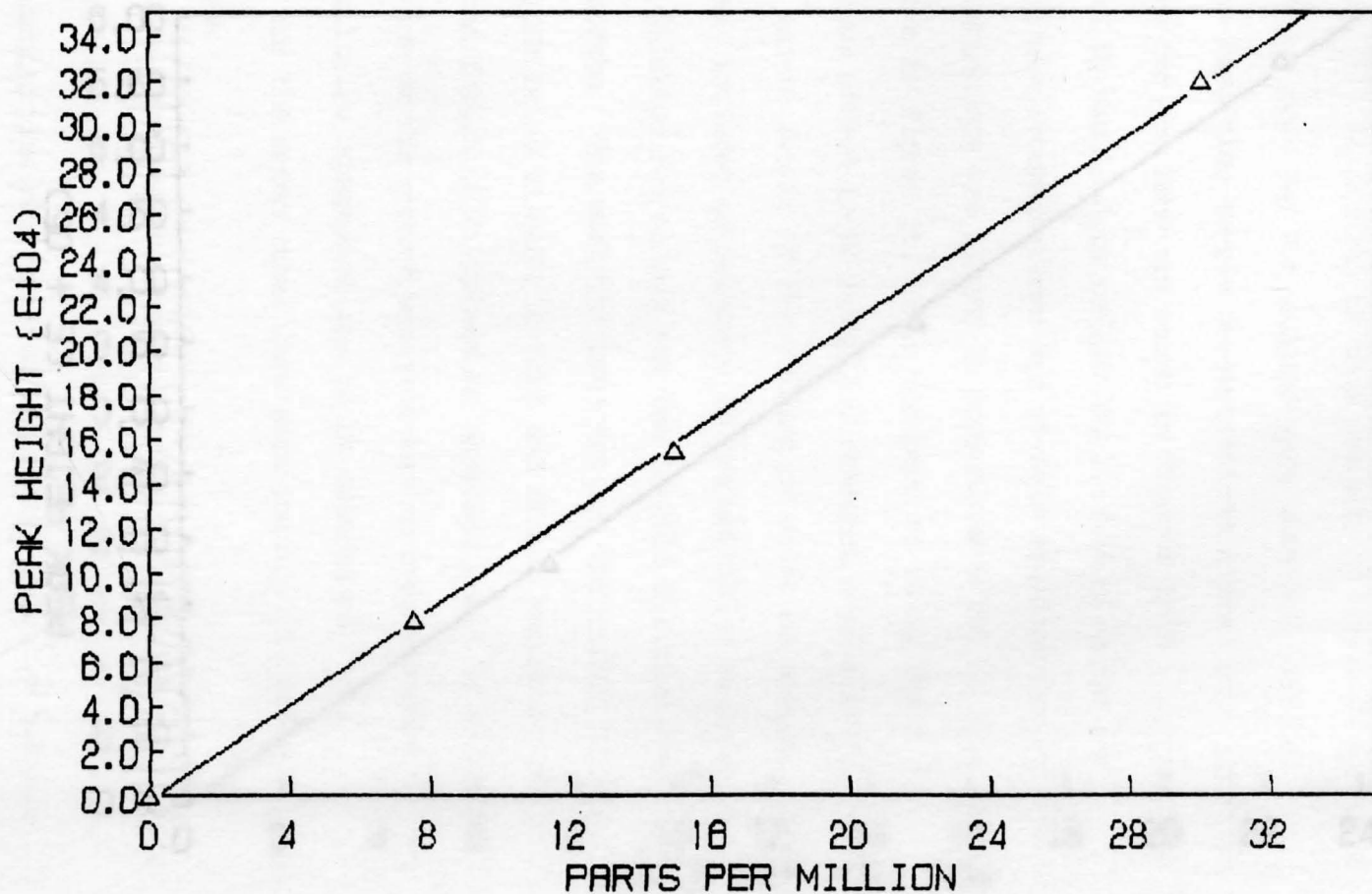
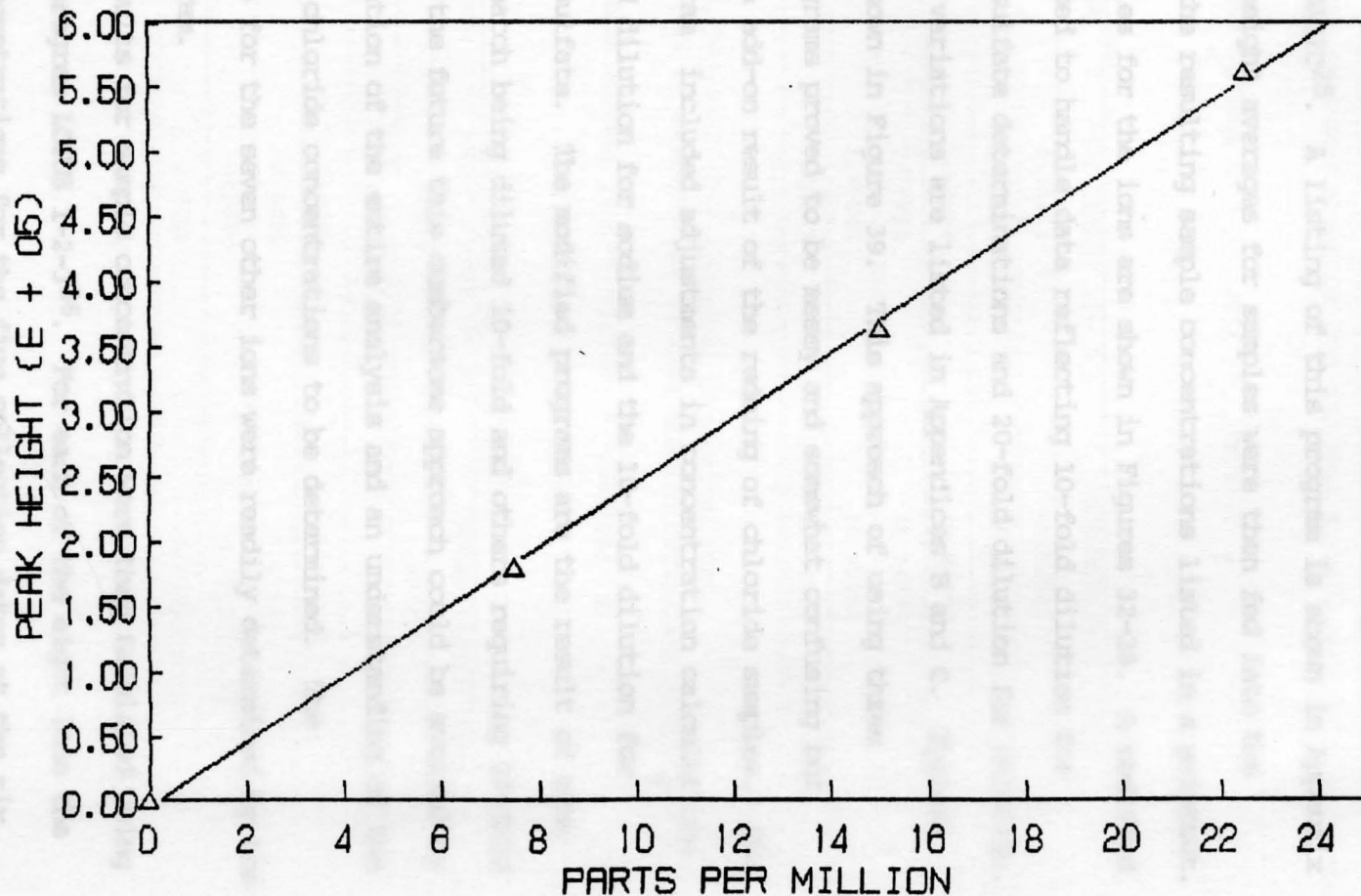

Figure 31.

SULFATE STANDARDS

7-13-88 DILUTED SAMPLES

*



ENERGRAPHICS program and used in the determination of sample concentration.

For ease and clarity in raw data handling a tailor-made computer program for calculation of sample concentrations was prepared and entered into BASIC²⁵. A listing of this program is shown in Appendix A. The peak height averages for samples were then fed into the program with the resulting sample concentrations listed in a printout. Typical examples for the ions are shown in Figures 32-38. A modified program was used to handle data reflecting 10-fold dilution for chloride and sulfate determinations and 20-fold dilution for chloride. These program variations are listed in Appendices B and C. Typical results are shown in Figure 39. This approach of using three different programs proved to be messy and somewhat confusing but occurred as an add-on result of the redoing of chloride samples. The original program included adjustments in concentration calculations for the 4-fold dilution for sodium and the 10-fold dilution for chloride and sulfate. The modified programs are the result of some samples in a batch being diluted 10-fold and others requiring 20-fold dilution. In the future this cumbersome approach could be avoided by better preparation of the entire analysis and an understanding of the wide range of chloride concentrations to be determined. The concentrations for the seven other ions were readily determined by the original program.

These results for sample concentration were then tabulated using the computer program LOTUS 1-2-3²⁶. For each of the eight ions the calculated concentrations for the five collection dates at the six sites are shown in Tables 2-9. Collection sites correspond to sample

Figure 32. Printout for Sodium Determinations.

CONCENTRATIONS OF SODIUM FOR 9-29-88 SAMPLES DETERMINED BY ION CHROMATOGRAPHY

CONCENTRATIONS HAVE BEEN CORRECTED FOR AND PEAK HEIGHTS REFLECT SAMPLE DILUTION BY A FACTOR OF 4

THE REGRESSION FORMULA IS $Y = .0034 + .2863177 X$

SAMPLE NUMBER	PEAK HEIGHT (E+ 5)	CONCENTRATION (PPM)
1	3.44418	48.06941
2	3.4062	47.53881
3	2.90986	40.60469
4	2.74818	38.34594
5	2.30992	32.22323
6	2.09177	29.17557

Figure 33. Printout for Ammonium Determinations.

CONCENTRATIONS OF AMMONIUM FOR 11-3-88 SAMPLES DETERMINED BY ION CHROMATOGRAPHY

THE REGRESSION FORMULA IS $Y = .09133 + .9847285 X$

SAMPLE NUMBER	PEAK HEIGHT (E+ 4)	CONCENTRATION (PPM)
1	1.6626	1.595638
2	1.6904	1.623869
3	1.2459	1.172476
4	2.5292	2.475677
5	0.0000	NO DETECTION
6	0.0000	NO DETECTION

Figure 33- Printout for Fluoride Determinations.
 CONCENTRATIONS OF FLUORIDE FOR 7-10-88 SAMPLES DETERMINED BY ION CHROMATOGRAPHY
 THE REGRESSION FORMULA IS $Y = -0.0000 + 1.0000 X$

SAMPLE NUMBER	PEAK HEIGHT (E+ 4)	CONCENTRATION (PPM)
1	9.555	9.555
2	9.555	9.555

Figure 34. Printout for Potassium Determinations.
 CONCENTRATIONS OF POTASSIUM FOR 9-29-88 SAMPLES DETERMINED BY ION CHROMATOGRAPHY
 THE REGRESSION FORMULA IS $Y = -0.00383 + 1.389242 X$

SAMPLE NUMBER	PEAK HEIGHT (E+ 4)	CONCENTRATION (PPM)
1	9.6368	6.939489
2	9.4922	6.835404
3	8.783	6.324909
4	8.208	5.911015
5	6.4939	4.677176
6	6.165	4.440429

Figure 35. Printout for Fluoride Determinations.

CONCENTRATIONS OF FLUORIDE FOR 7-13-88 SAMPLES DETERMINED BY ION CHROMATOGRAPHY

THE REGRESSION FORMULA IS $Y = -.62558 + 7.590461 X$

SAMPLE NUMBER	PEAK HEIGHT (E+ 4)	CONCENTRATION (PPM)
1	3.695	.5692118
2	3.9176	.5985382
3	2.9946	.4769382
4	2.926	.4679005
5	1.8451	.3254981
6	1.6255	.296567

Figure 36. Printout for Nitrate Determinations.

CONCENTRATIONS OF NITRATE FOR 9-29-88 SAMPLES DETERMINED BY ION CHROMATOGRAPHY

THE REGRESSION FORMULA IS $Y = -.14586 + 1.404752 X$

SAMPLE NUMBER	PEAK HEIGHT (E+ 4)	CONCENTRATION (PPM)
1	19.2402	13.80034
2	16.5564	11.88983
3	8.5808	6.212241
4	7.7228	5.601457
5	2.2226	1.686034
6	3.165	2.356899

Figure 37. Printout for Sulfate Determinations.

CONCENTRATIONS OF SULFATE FOR 11-3-88 SAMPLES DETERMINED BY ION CHROMATOGRAPHY

CONCENTRATIONS HAVE BEEN CORRECTED FOR AND PEAK HEIGHTS REFLECT SAMPLE DILUTION BY A FACTOR OF 10

THE REGRESSION FORMULA IS $Y = -.75891 + 1.369832 X$

SAMPLE NUMBER	PEAK HEIGHT (E+ 4)	CONCENTRATION (PPM)
1	16.1344	123.324
2	14.6634	112.5854
3	14.2236	109.3748
4	14.4772	111.2261
5	14.3115	110.0165
6	12.3496	95.69428

Figure 38. Printout for Phosphate Determinations.

CONCENTRATIONS OF PHOSPHATE FOR 9-29-88 SAMPLES DETERMINED BY ION CHROMATOGRAPHY

THE REGRESSION FORMULA IS $Y = .042 + .7155695 X$

SAMPLE NUMBER	PEAK HEIGHT (E+ 4)	CONCENTRATION (PPM)
1	1.7497	2.386491
2	1.3842	1.875709
3	.3931	.4906582
4	.3339	.4079269
5	.034	NO DETECTION
6	.0246	NO DETECTION

Figure 39. Printouts for Chloride Determinations.

CONCENTRATIONS OF CHLORIDE FOR 8-4-88 SAMPLES DETERMINED BY ION CHROMATOGRAPHY

CONCENTRATIONS HAVE BEEN CORRECTED FOR AND PEAK HEIGHTS REFLECT SAMPLE DILUTION BY A FACTOR OF 20 (INDICATED BY *) OR 10

THE REGRESSION FORMULA IS $Y = -.785 + 6.066868 X$

SAMPLE NUMBER	PEAK HEIGHT (E+ 4)	CONCENTRATION (PPM)
1 *		
2 *		
3 *		
4 *		
5	29.4286	49.80099
6	28.2732	47.89655

CONCENTRATIONS OF CHLORIDE FOR 8-4-88 SAMPLES DETERMINED BY ION CHROMATOGRAPHY

CONCENTRATIONS HAVE BEEN CORRECTED FOR AND PEAK HEIGHTS REFLECT SAMPLE DILUTION BY A FACTOR OF 20 (INDICATED BY *) OR 10

THE REGRESSION FORMULA IS $Y = -.785 + 6.066868 X$

SAMPLE NUMBER	PEAK HEIGHT (E+ 4)	CONCENTRATION (PPM)
1 *	13.7025	59.96975
2 *	13.8925	60.75762
3 *	13.2691	58.17258
4 *	13.3348	58.44501
5	29.4286	49.80099
6	28.2732	47.89655

Table 2.

SITE	SODIUM CONCENTRATIONS IN PPM					MEAN	S.D.
	7-13-88	8-4-88	8-30-88	9-29-88	11-3-88		
LOWELLVILLE BRIDGE, WASHINGTON AVE.	44.35	46.00	38.35	48.07	57.78	46.91	6.33
BRIDGE STREET, STRUTHERS	42.44	44.68	40.49	47.54	58.16	46.66	6.21
CEDAR STREET, YOUNGSTOWN	35.19	40.62	37.61	40.60	51.28	41.06	5.50
McKINLEY STREET, McDONALD	36.74	38.49	36.18	38.35	46.39	39.23	3.69
MAIN AVENUE, WARREN	34.70	30.10	33.17	32.22	37.42	33.52	2.45
LEAVITT ROAD, LEAVITTSBURG	27.86	28.63	31.24	29.18	33.53	30.09	2.05

Table 3.

SITE	AMMONIUM CONCENTRATION IN PPM					MEAN	S.D.
	7-13-88	8-4-88	8-30-88	9-29-88	11-3-88		
LOWELLVILLE BRIDGE, WASHINGTON AVE.	0.814	1.061	0.714	0.002	1.596	0.837	0.517
BRIDGE STREET, STRUTHERS	0.992	1.248	0.790	N.D.	1.624	0.931	0.542
CEDAR STREET, YOUNGSTOWN	0.647	0.888	0.527	N.D.	1.172	0.647	0.392
McKINLEY STREET, McDONALD	0.907	0.167	0.621	0.617	2.476	0.957	0.795
MAIN AVENUE, WARREN	N.D.	N.D.	N.D.	N.D.	N.D.	0.000	0.000
LEAVITT ROAD, LEAVITTSBURG	0.292	0.184	0.144	N.D.	N.D.	0.124	0.112

Table 4.

FLOORIDE CONCENTRATIONS IN PPM

POTASSIUM CONCENTRATIONS IN PPM

SITE	SAMPLE DATE					MEAN	S.D.
	7-13-88	8-4-88	8-30-88	9-29-88	11-3-88		
LOWELLVILLE BRIDGE, WASHINGTON AVE.	6.66	7.90	5.30	6.94	7.82	6.92	0.94
BRIDGE STREET, STRUTHERS	6.49	7.57	5.35	6.84	8.34	6.92	1.01
CEDAR STREET, YOUNGSTOWN	5.67	8.35	5.53	6.32	7.30	6.64	1.06
McKINLEY STREET, McDONALD	5.55	7.78	5.20	5.91	7.65	6.42	1.08
MAIN AVENUE, WARREN	5.01	5.10	4.55	4.68	5.31	4.93	0.28
LEAVITT ROAD, LEAVITTSBURG	4.40	4.84	4.09	4.44	5.07	4.57	0.34

Table 5.

FLUORIDE CONCENTRATIONS IN PPM

SITE	SAMPLE DATE					MEAN	S.D.
	7-13-88	8-4-88	8-30-88	9-29-88	11-3-88		
LOWELLVILLE BRIDGE, WASHINGTON AVE.	0.569	0.561	0.467	0.587	0.761	0.589	0.096
BRIDGE STREET, STRUTHERS	0.599	0.542	0.481	0.552	0.792	0.593	0.106
CEDAR STREET, YOUNGSTOWN	0.477	0.487	0.415	0.520	0.698	0.519	0.095
McKINLEY STREET, McDONALD	0.468	0.432	0.412	0.472	0.679	0.493	0.096
MAIN AVENUE, WARREN	0.325	0.281	0.324	0.344	0.457	0.346	0.059
LEAVITT ROAD, LEAVITTSBURG	0.297	0.270	0.304	0.319	0.447	0.327	0.062

Table 6.

NITRATE CONCENTRATIONS IN PPM

CHLORIDE CONCENTRATION IN PPM

SITE	SAMPLE DATE					MEAN	S.D.
	7-13-88	8-4-88	8-30-88	9-29-88	11-3-88		
LOWELLVILLE BRIDGE, WASHINGTON AVE.	63.24	59.97	58.64	62.98	83.83	65.73	9.22
BRIDGE STREET, STRUTHERS	60.45	60.76	53.17	60.99	81.01	63.28	9.34
CEDAR STREET, YOUNGSTOWN	52.93	58.17	59.99	61.98	83.79	63.37	10.64
McKINLEY STREET, McDONALD	56.09	58.45	50.00	61.11	71.47	59.42	7.05
MAIN AVENUE, WARREN	57.10	49.80	50.73	51.12	53.20	52.39	2.61
LEAVITT ROAD, LEAVITTSBURG	46.98	47.90	44.72	47.66	47.19	46.89	1.13

Table 7.

NITRATE CONCENTRATIONS IN PPM

SITE	SAMPLE DATE					MEAN	S.D.
	7-13-88	8-4-88	8-30-88	9-29-88	11-3-88		
LOWELLVILLE BRIDGE, WASHINGTON AVE.	10.64	9.92	8.59	13.80	15.80	11.75	2.65
BRIDGE STREET, STRUTHERS	9.88	8.74	7.87	11.89	16.10	10.90	2.93
CEDAR STREET, YOUNGSTOWN	6.47	6.96	5.04	6.21	6.95	6.33	0.70
McKINLEY STREET, McDONALD	5.35	4.82	3.96	5.60	4.61	4.87	0.58
MAIN AVENUE, WARREN	5.73	2.95	2.23	1.69	1.79	2.87	1.49
LEAVITT ROAD, LEAVITTSBURG	2.68	1.89	2.37	2.36	2.17	2.29	0.26

Table 8.

SITE	SULFATE CONC. (PPM)					MEAN	STD
	PHOSPHATE CONC. (PPM)						
	7-13-88	8-4-88	8-30-88	9-29-88	11-3-88		
LOWELLVILLE BRIDGE, WASHINGTON AVE	1.57	1.95	N.D.	2.39	2.10	1.60	0.84
BRIDGE STREET, STRUTHERS	1.25	1.46	N.D.	1.88	1.90	1.30	0.69
CEDAR STREET, YOUNGSTOWN	0.55	0.11	0.29	0.49	1.00	0.49	0.30
McKINLEY STREET, McDONALD	0.52	0.08	N.D.	0.41	1.11	0.42	0.40
MAIN AVE., WARREN	N.D.	N.D.	N.D.	N.D.	N.D.	0.00	0.00
LEAVITT ROAD, LEAVITTSBURG	N.D.	N.D.	N.D.	N.D.	N.D.	0.00	0.00

Table 9.

SITE	SULFATE CONC. (PPM)					MEAN	STD
	7-13-88	8-4-88	8-30-88	9-29-88	11-3-88		
LOWELLVILLE BRIDGE, WASHINGTON AVE.	94.27	102.94	81.96	110.94	123.32	102.69	14.10
BRIDGE STREET, STRUTHERS	106.15	93.26	89.42	98.89	112.59	100.06	8.42
CEDAR STREET, YOUNGSTOWN	88.32	86.42	91.74	92.95	109.37	93.76	8.15
McKINLEY STREET, McDONALD	79.75	83.59	97.96	87.85	111.23	92.08	11.34
MAIN AVE., WARREN	79.77	81.53	87.59	85.70	110.02	88.92	10.91
LEAVITT ROAD, LEAVITTSBURG	75.59	77.19	84.73	77.31	95.69	82.10	7.50

numbers from the data sheets in order, for example, Lowellville Bridge, Washington Ave. is the site for sample # 1 as Leavitt Road, Leavittsburg is the site of sample # 6. The mean and standard deviation of the five dates for each site are also shown and were calculated with the LOTUS program. For the ion profiles new tables were prepared using the concentration means and standard deviations with the river miles for each site. These results are shown in Tables 10-17. The number of river miles is the distance from the collection site to the mouth of the Mahoning River which is where it meets the Shenango River. Thus, the further upstream the site, the greater the river miles. The river mile figures were determined by Dean Morgan in the YSU Biology Dept.

The SIGMAPLOT computer graphics program²⁷ was used to prepare graphs of river miles versus ion concentration for each of the eight ions. The source of data for the plots is from Tables 10-17 where files were created to transfer from the LOTUS to the SIGMAPLOT program. These ion profile graphs are shown in Figures 40-47. In addition to data collected in the project, data from previous Mahoning River analyses were studied for comparison. These concentration readings were compiled by the Ohio Environmental Protection Agency from 1963-1988 with the sources and methods of analysis unknown²⁸. However, because of the long span of data collection (26 years) a comparison of ion concentrations would seem to be of value. Chloride, as stated, is a good indicator of industrial pollution and was chosen as the focus of the comparisons. First Street in Lowellville was chosen as the site for analysis because it is one of the more polluted regions of the river and chloride concentrations will be in a high

Table 10.

SITE	RIVER MILES	SODIUM CONCENTRATIONS IN PPM	
		MEAN	S. D.
LOWELLVILLE BRIDGE, WASHINGTON AVE.	14.0	46.91	6.33
BRIDGE STREET, STRUTHERS	17.8	46.66	6.21
CEDAR STREET, YOUNGSTOWN	21.6	41.06	5.50
McKINLEY STREET, McDONALD	31.1	39.23	3.69
MAIN AVENUE, WARREN	39.3	33.52	2.45
LEAVITT ROAD, LEAVITTSBURG	47.4	30.09	2.05

Table 11.

SITE	RIVER MILES	AMMONIUM CONCENTRATIONS IN PPM	
		MEAN	S. D.
LOWELLVILLE BRIDGE, WASHINGTON AVE.	14.0	0.837	0.517
BRIDGE STREET, STRUTHERS	17.8	0.931	0.542
CEDAR STREET, YOUNGSTOWN	21.6	0.647	0.392
McKINLEY STREET, McDONALD	31.1	0.957	0.795
MAIN AVENUE, WARREN	39.3	0.000	0.000
LEAVITT ROAD, LEAVITTSBURG	47.4	0.124	0.112

Table 12.

SITE	RIVER MILES	POTASSIUM CONCENTRATIONS IN PPM	
		MEAN	S. D.
WASHINGTON AVE.	14.0	6.92	0.94
BRIDGE STREET, STRUTHERS	17.8	6.92	1.01
CEDAR STREET, YOUNGSTOWN	21.6	6.64	1.06
McKINLEY STREET, McDONALD	31.1	6.42	1.08
MAIN AVENUE, WARREN	39.3	4.93	0.28
LEAVITT ROAD, LEAVITTSBURG	47.4	4.57	0.34

Table 13.

SITE	RIVER MILES	FLUORIDE CONCENTRATIONS IN PPM	
		MEAN	S. D.
LOWELLVILLE BRIDGE, WASHINGTON AVE.	14.0	0.589	0.096
BRIDGE STREET, STRUTHERS	17.8	0.593	0.106
CEDAR STREET, YOUNGSTOWN	21.6	0.519	0.095
McKINLEY STREET, McDONALD	31.1	0.493	0.096
MAIN AVENUE, WARREN	39.3	0.346	0.059
LEAVITT ROAD, LEAVITTSBURG	47.4	0.327	0.062

Table 14.

SITE	RIVER MILES	NITRATE CONCENTRATIONS IN PPM	
		MEAN	S. D.
LOWELLVILLE BRIDGE, WASHINGTON AVE.	14.0	11.75	2.65
BRIDGE STREET, STRUTHERS	17.8	10.90	2.93
CEDAR STREET, YOUNGSTOWN	21.6	6.33	0.70
McKINLEY STREET, McDONALD	31.1	4.87	0.58
MAIN AVENUE, WARREN	39.3	2.87	1.49
LEAVITT ROAD, LEAVITTSBURG	47.4	2.29	0.26

Table 15.

SITE	RIVER MILES	CHLORIDE CONCENTRATIONS IN PPM	
		MEAN	S. D.
LOWELLVILLE BRIDGE, WASHINGTON AVE.	14.0	65.73	9.22
BRIDGE STREET, STRUTHERS	17.8	63.28	9.34
CEDAR STREET, YOUNGSTOWN	21.6	63.37	10.64
McKINLEY STREET, McDONALD	31.1	59.42	7.05
MAIN AVENUE, WARREN	39.3	52.39	2.61
LEAVITT ROAD, LEAVITTSBURG	47.4	46.89	1.13

Table 16.

SITE	RIVER MILES	SULFATE CONC. (PPM)	
		MEAN	STD
LOWELLVILLE BRIDGE, WASHINGTON AVE.	14.0	102.7	14.1
BRIDGE STREET, STRUTHERS	17.8	100.1	8.4
CEDAR STREET, YOUNGSTOWN	21.6	93.8	8.1
McKINLEY STREET, McDONALD	31.1	92.1	11.3
MAIN AVE., WARREN	39.3	88.9	10.9
LEAVITT ROAD, LEAVITTSBURG	47.4	82.1	7.5

Table 17.

SITE	RIVER MILES	PHOSPHATE CONC. (PPM)	
		MEAN	STD
LOWELLVILLE BRIDGE, WASHINGTON AVE	14.0	1.6	0.8
BRIDGE STREET, STRUTHERS	17.8	1.3	0.7
CEDAR STREET, YOUNGSTOWN	21.6	0.5	0.3
McKINLEY STREET, McDONALD	31.1	0.4	0.4
MAIN AVE., WARREN	39.3	0.0	0.0
LEAVITT ROAD, LEAVITTSBURG	47.4	0.0	0.0

Figure 40.

ION PROFILE FOR SODIUM from 1988 Mahoning River data

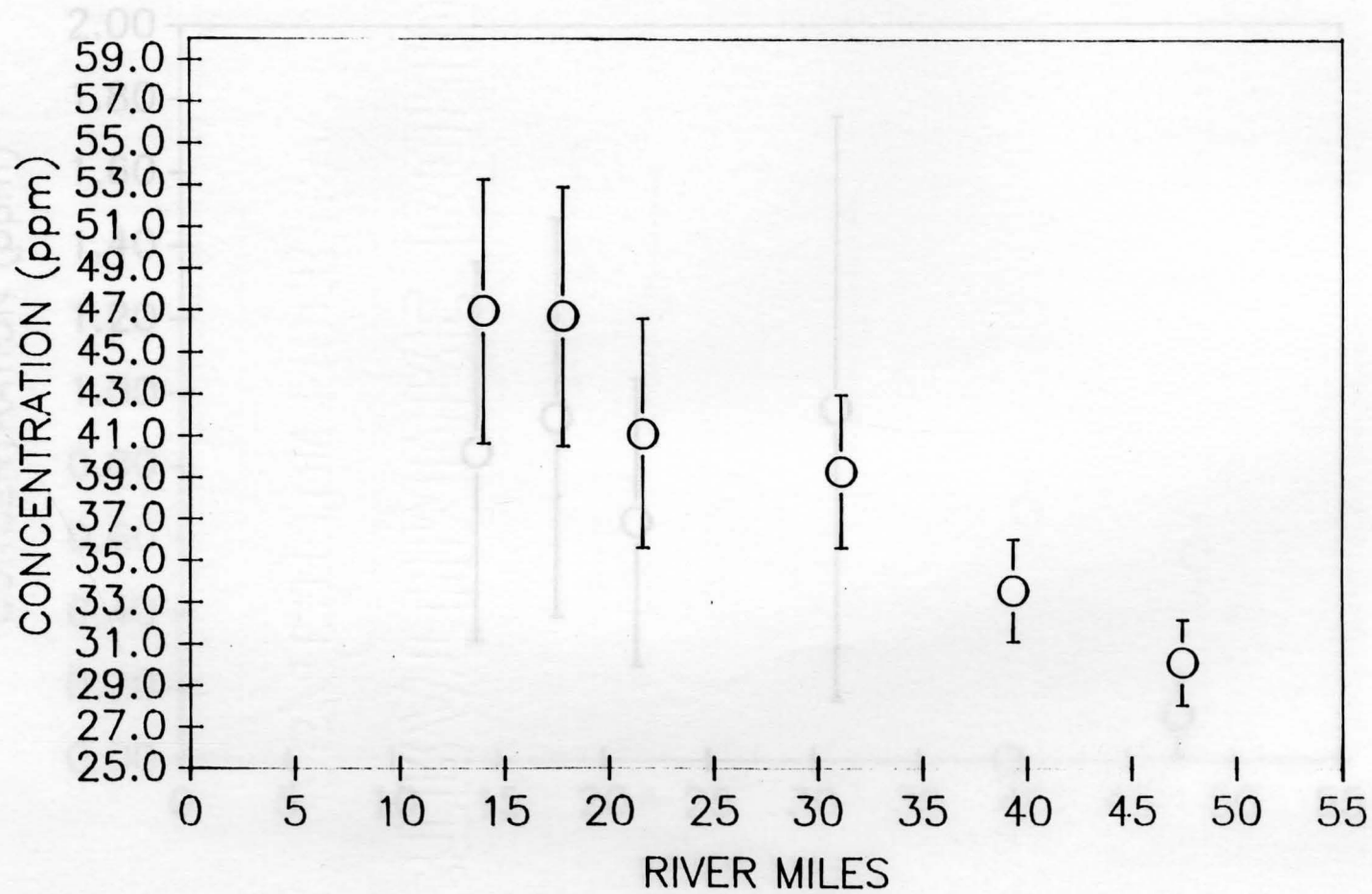

Figure 41.

ION PROFILE FOR AMMONIUM from 1988 Mahoning River data

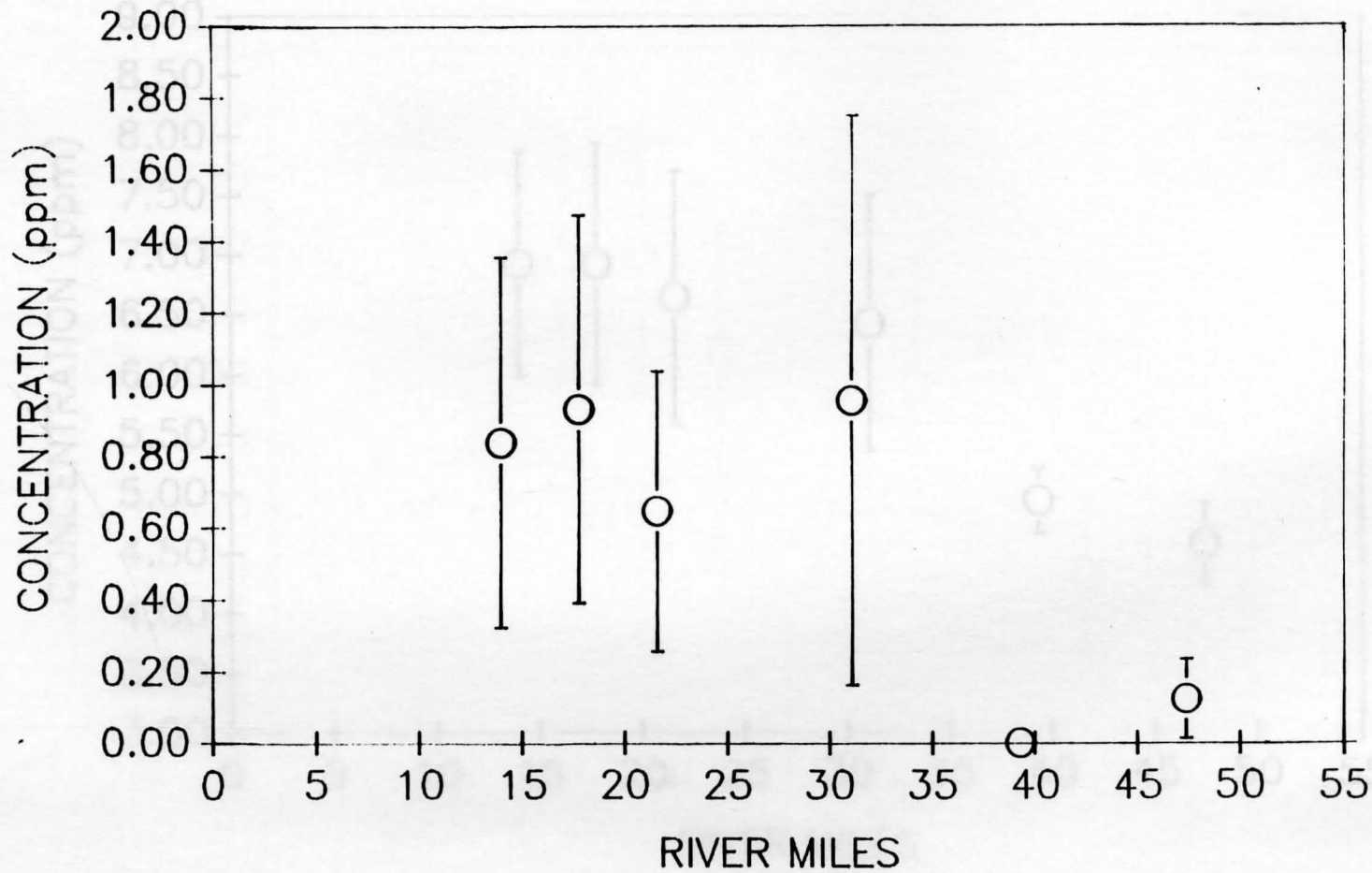

Figure 42.

ION PROFILE FOR POTASSIUM from 1988 Mahoning River Data

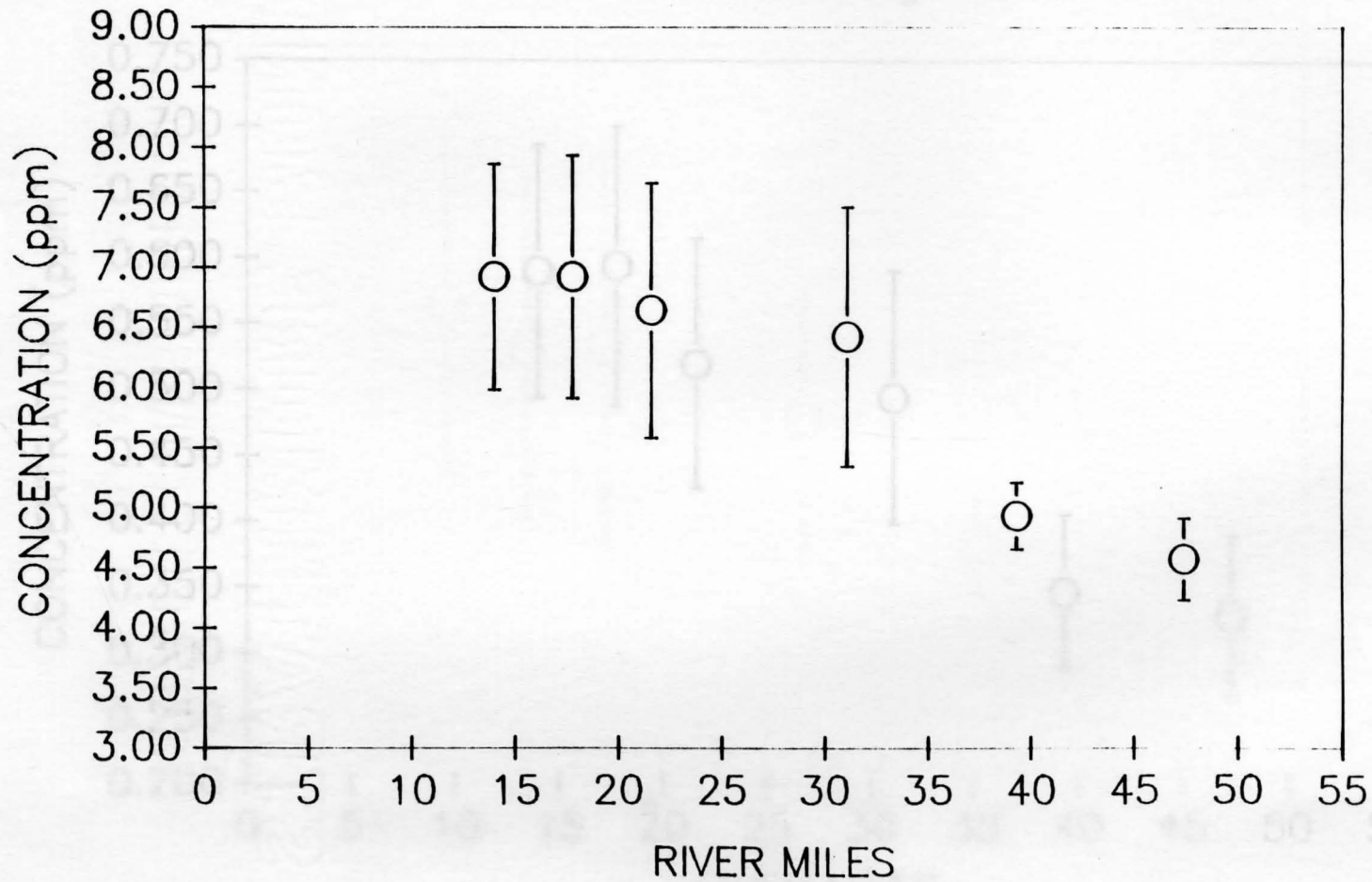

Figure 43.

ION PROFILE FOR FLUORIDE
from 1988 Mahoning River data

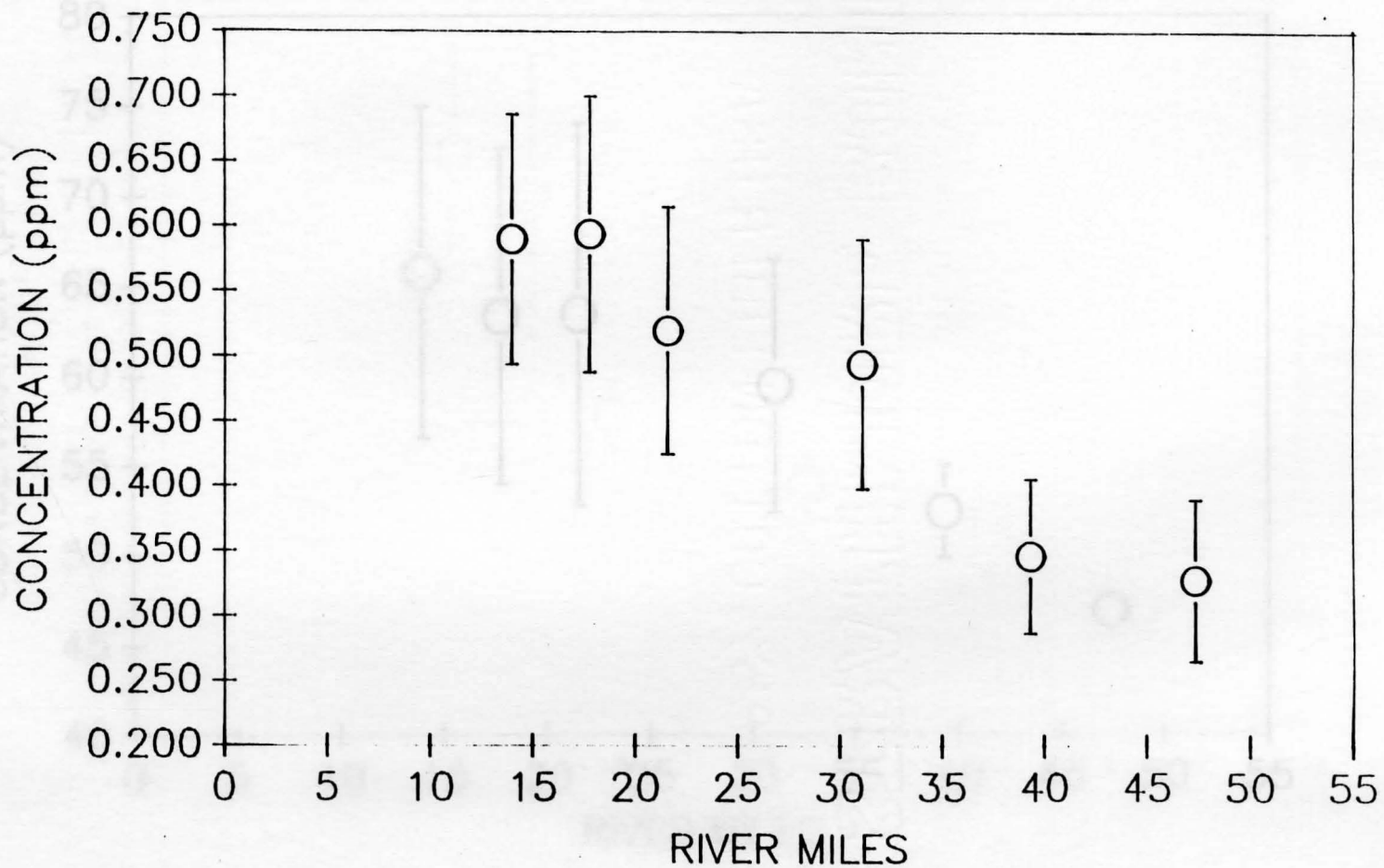

Figure 44.

ION PROFILE FOR CHLORIDE from 1988 Mahoning River data

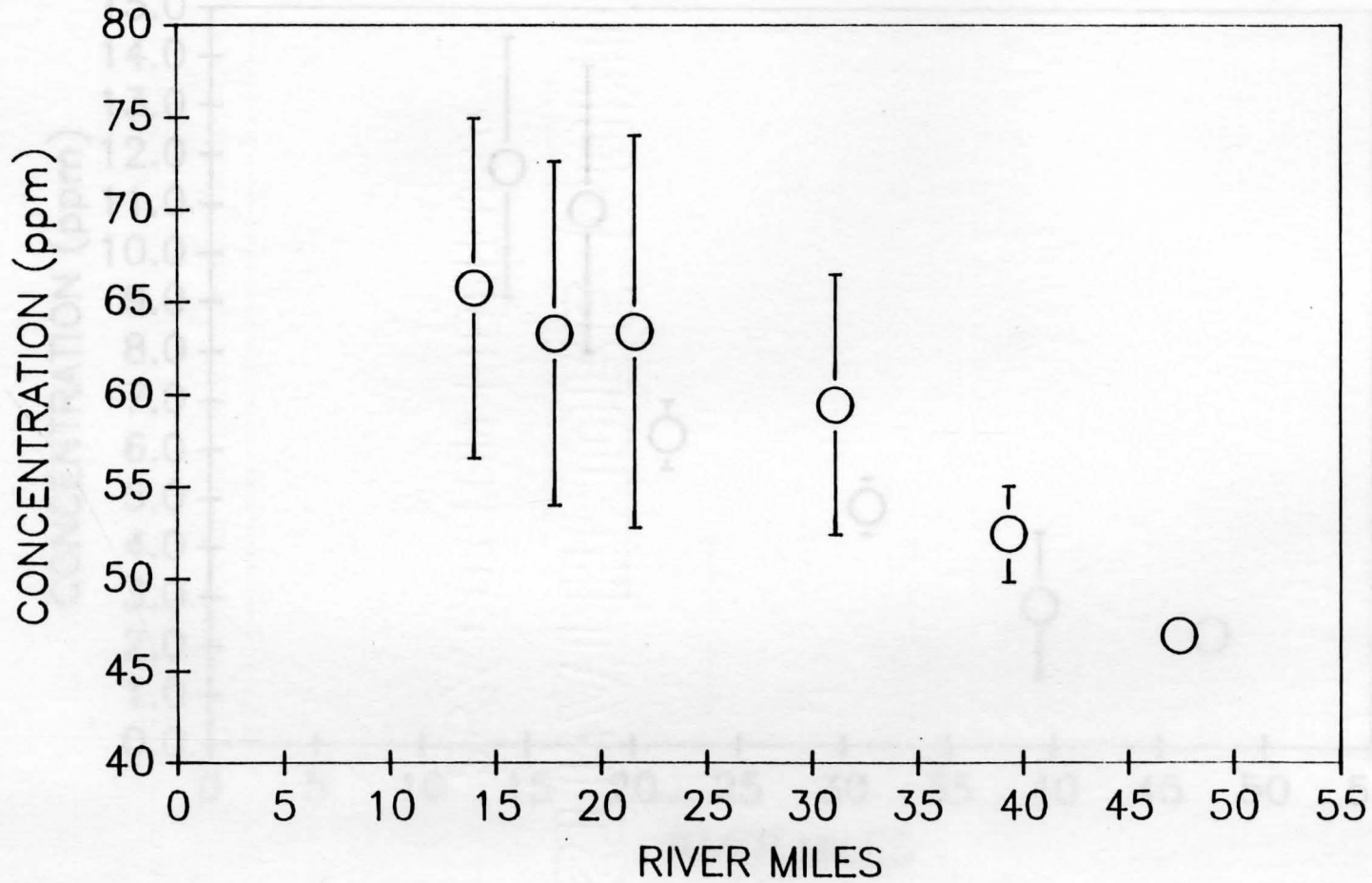

Figure 45.

ION PROFILE FOR NITRATE from 1988 Mahoning River data

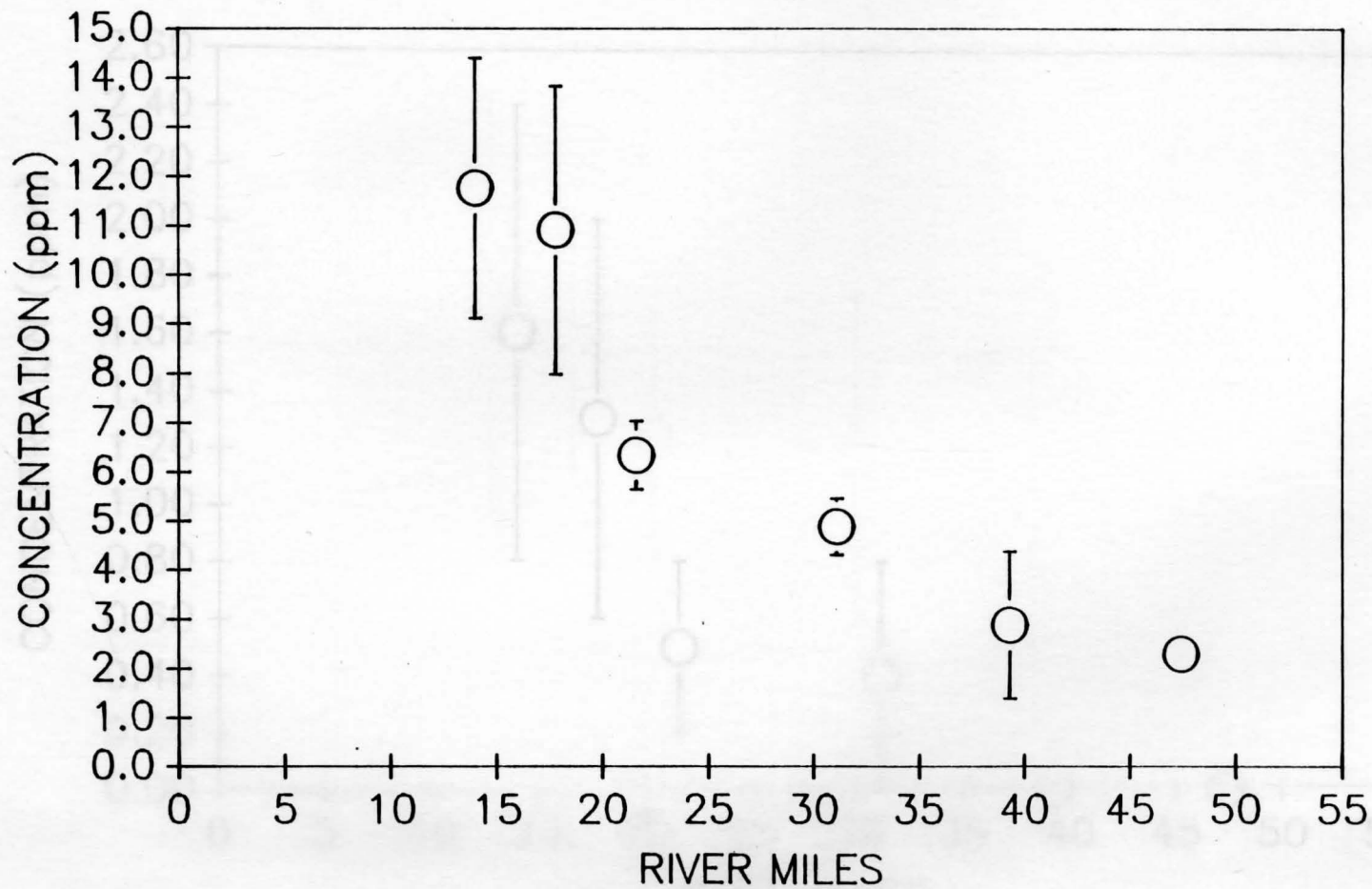

Figure 46.

ION PROFILE FOR PHOSPHATE
from 1988 Mahoning River data

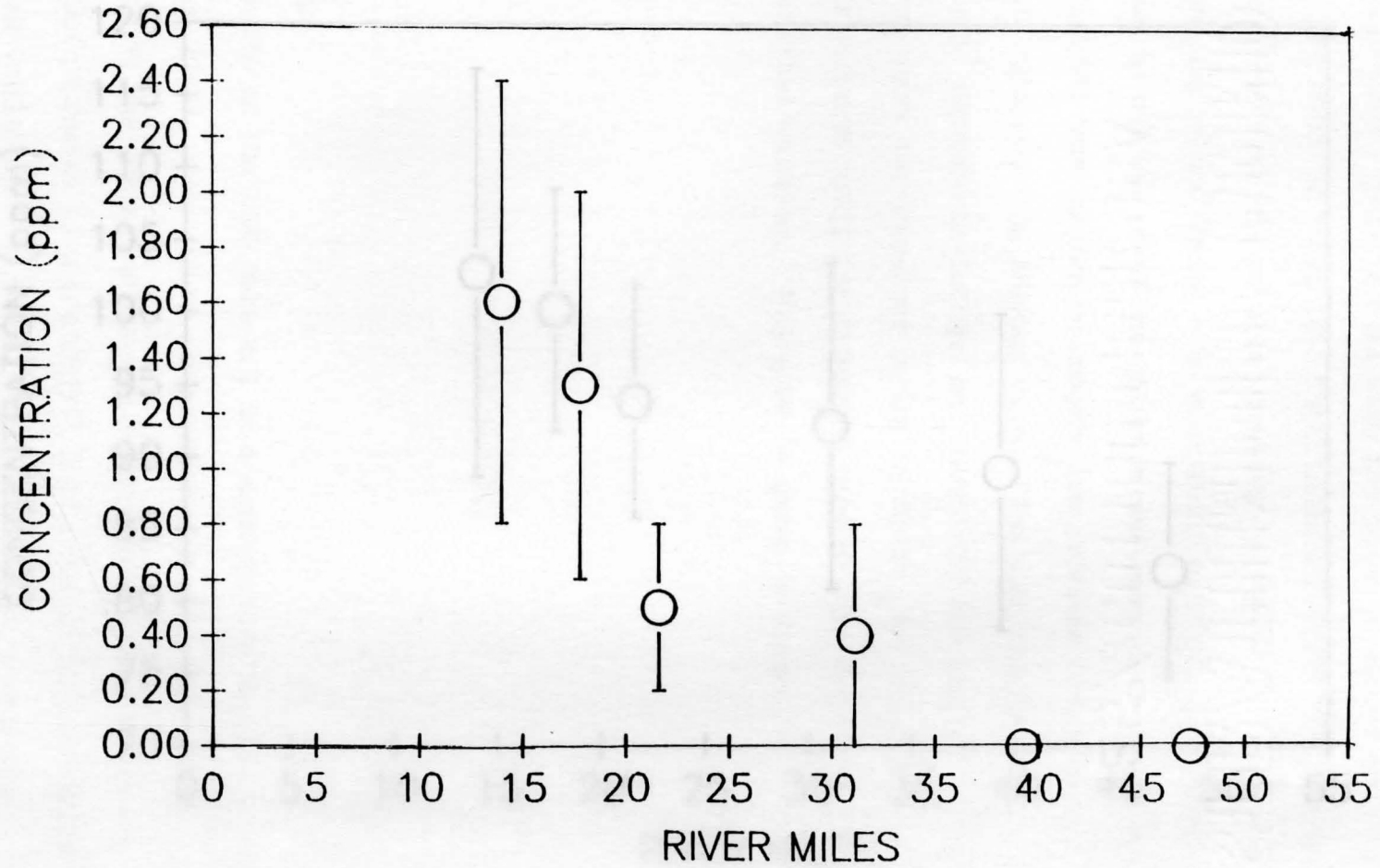
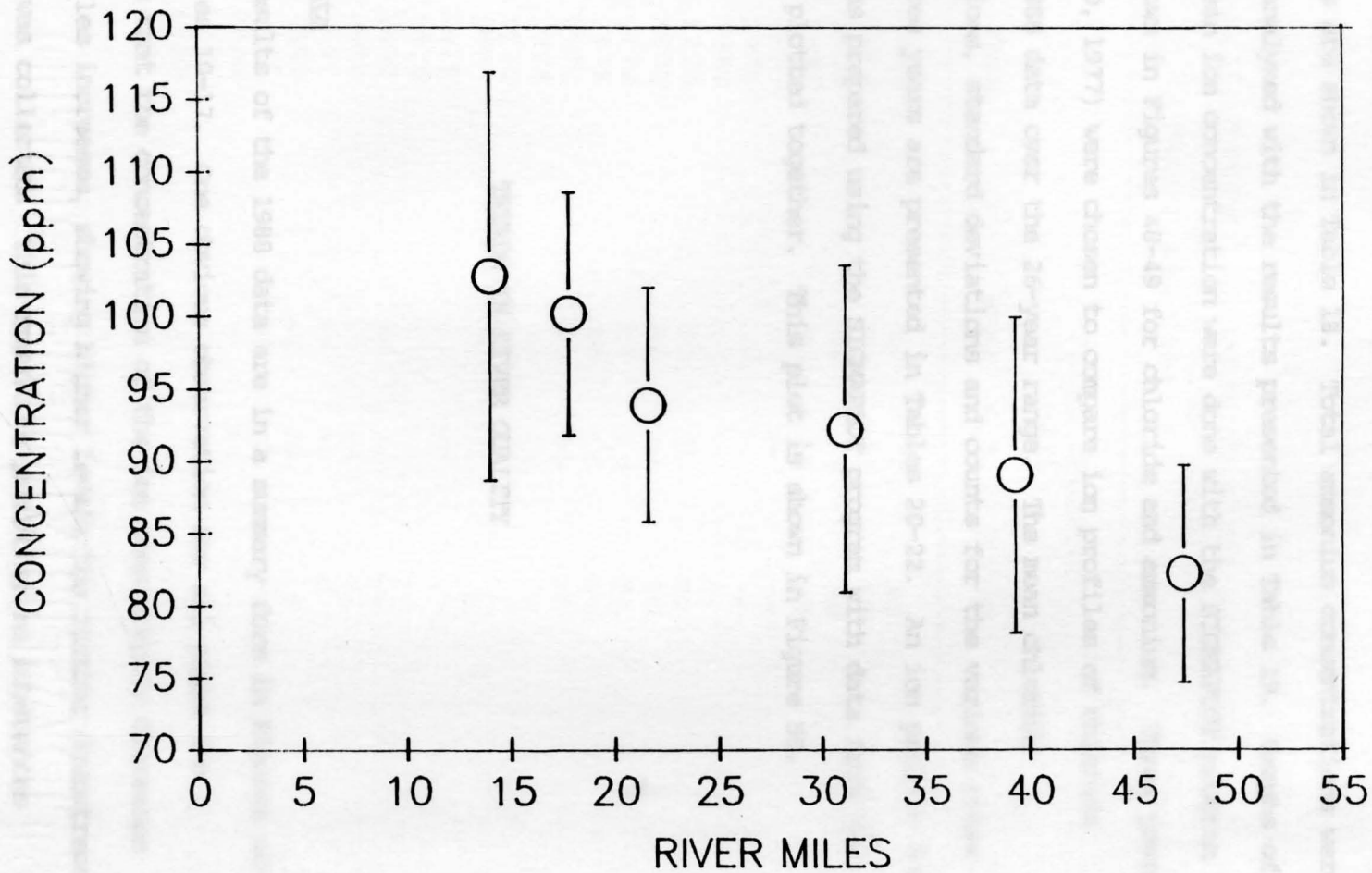

Figure 47.

ION PROFILE FOR SULFATE from 1988 Mahoning River data



range. Total chloride concentrations for each year where at least four collections occurred were averaged with the mean and standard deviation calculated. These results with the count or number of collections are shown in Table 18. Total ammonium concentrations were similarly analyzed with the results presented in Table 19. Graphs of year vs. mean ion concentration were done with the SIGMAPLOT program and are shown in Figures 48-49 for chloride and ammonium. Three years (1965, 1970, 1977) were chosen to compare ion profiles of chloride with the 1988 data over the 26-year range. The mean chloride concentrations, standard deviations and counts for the various sites for the three years are presented in Tables 20-22. An ion profile for chloride was prepared using the SIGMAPLOT program with data from the four years plotted together. This plot is shown in Figure 50.

TRENDS IN RIVER QUALITY

The 1988 Data

The results of the 1988 data are in a summary form in Figures 40-47 and Tables 10-17. One obvious observation for all eight ion profiles is that the concentration of the ion consistently decreases as river miles increases, showing higher levels the farther downstream the sample was collected. This result is predicted as substances entering a river will travel downstream with the flow until deposition

Table 18. SUMMARY OF MAHONING RIVER EPA DATA
 SITE: LOWELLVILLE- FIRST STREET
 YEAR: 1963-1988

YEAR	TOTAL CHLORIDE (MG/L)		
	MEAN	S.D.	COUNT
1963	53	20	49
1964	60	21	50
1965	58	13	50
1966	63	24	33
1967	--	--	--
1968	--	--	--
1969	--	--	--
1970	63	25	20
1971	63	50	46
1972	80	24	51
1973	88	16	29
1974	50	24	20
1975	48	11	9
1976	57	13	12
1977	70	33	9
1978	--	--	--
1979	--	--	--
1980	--	--	--
1981	--	--	--
1982	--	--	--
1983	42	10	7
1984	48	7	9
1985	--	--	--
1986	42	8	4
1987	--	--	--
1988	66	9	5

Table 19. SUMMARY OF MAHONING RIVER EPA DATA
 SITE: LOWELLVILLE- FIRST STREET
 YEAR: 1970-1988

YEAR	TOTAL AMMONIUM (MG/L)		
	MEAN	S.D.	COUNT
1970	2.06	0.43	19
1971	2.05	0.61	49
1972	2.12	0.50	51
1973	1.70	0.46	26
1974	2.73	1.65	23
1975	2.16	1.22	9
1976	2.81	1.07	12
1977	2.56	2.08	11
1978	2.35	1.37	11
1979	1.83	1.09	12
1980	2.33	1.97	15
1981	2.10	1.53	10
1982	2.60	1.23	9
1983	1.33	1.18	12
1984	1.00	0.35	10
1985	1.59	1.11	12
1986	1.05	0.70	12
1987	1.37	0.71	5
1988	0.84	0.52	5

Figure 48.

Summary of Mahoning River EPA Data
Site: Lowellville— First St.
TOTAL AMMONIUM

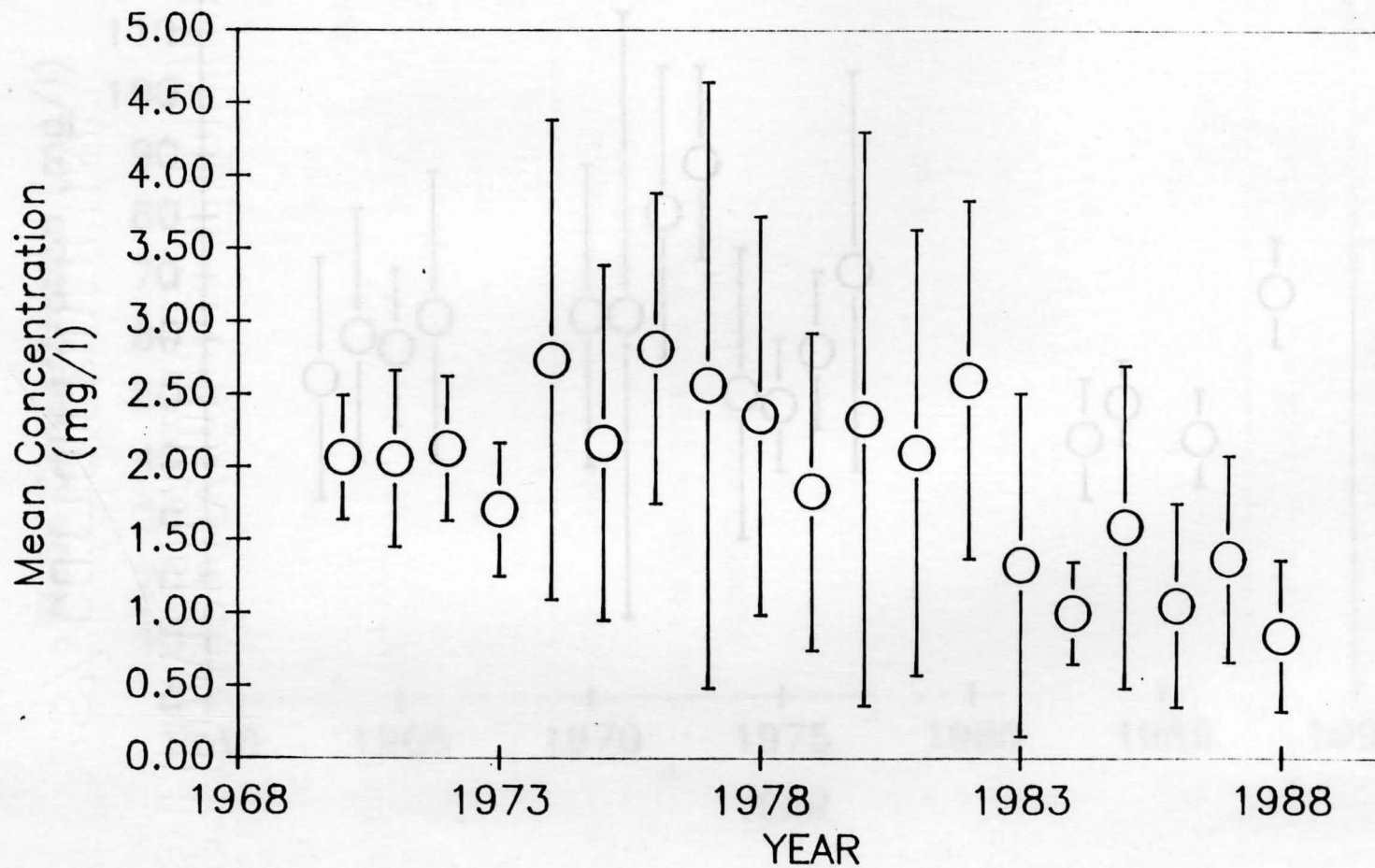

Figure 49.

Summary of Mahoning River EPA Data
Site: Lowellville— First St.
TOTAL CHLORIDE

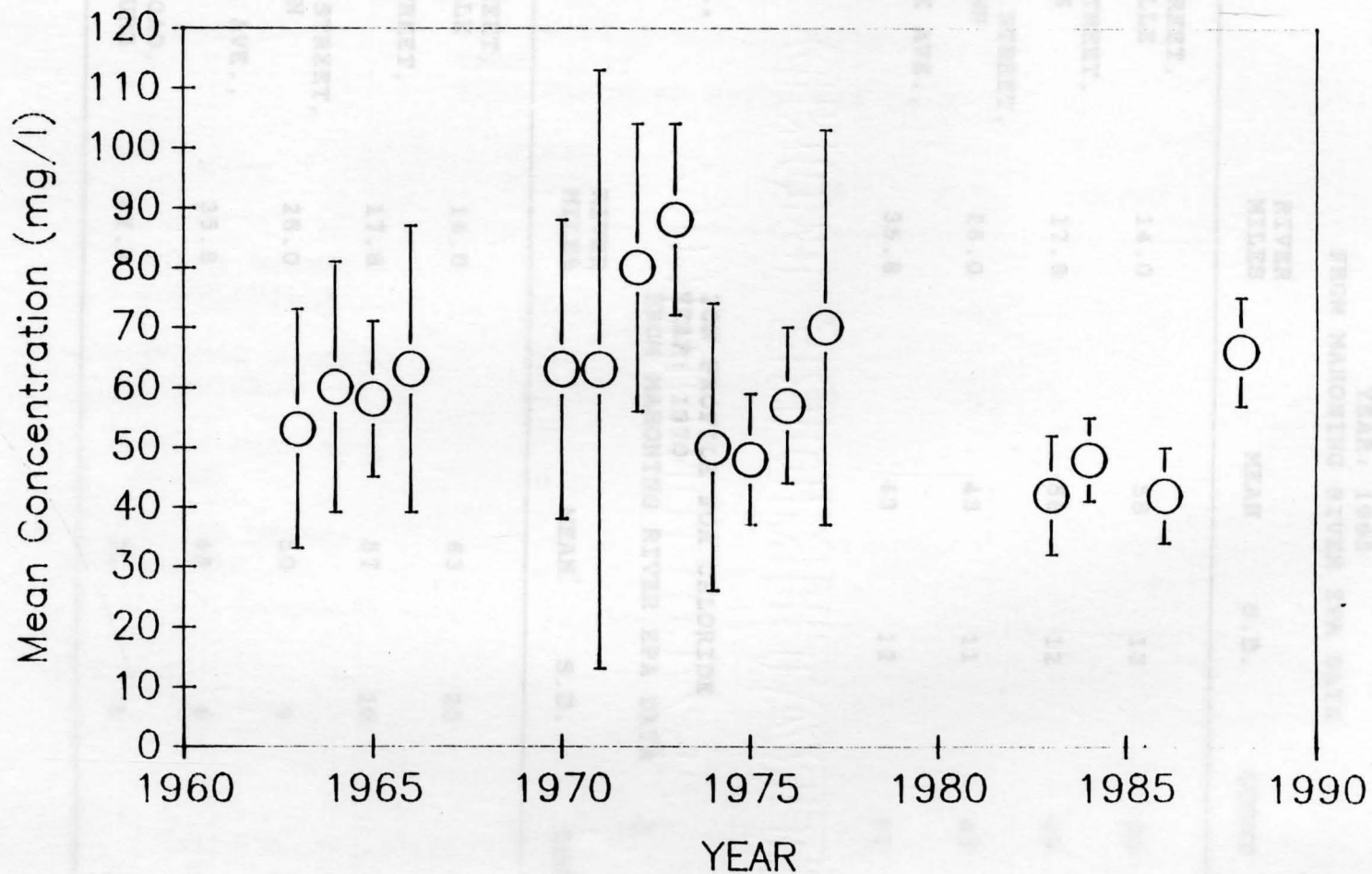

Table 20.

ION PROFILE FOR CHLORIDE
YEAR: 1965
FROM MAHONING RIVER EPA DATA

SITE	RIVER MILES	MEAN	S.D.	COUNT
FIRST STREET, LOWELLVILLE	14.0	58	13	50
BRIDGE STREET, STRUTHERS	17.8	58	12	49
DIVISION STREET, YOUNGSTOWN	26.0	43	11	47
WEST PARK AVE., NILES	35.8	43	12	51

Table 21.

ION PROFILE FOR CHLORIDE
YEAR: 1970
FROM MAHONING RIVER EPA DATA

SITE	RIVER MILES	MEAN	S.D.	COUNT
FIRST STREET, LOWELLVILLE	14.0	63	25	20
BRIDGE STREET, STRUTHERS	17.8	57	10	19
DIVISION STREET, YOUNGSTOWN	26.0	50	9	19
WEST PARK AVE., NILES	35.8	48	5	19
LEAVITT ROAD, LEAVITTSBURG	47.4	31	8	19

Figure 30.

CHLORIDE PROFILE FOR THE YEARS
1965, 1970, 1977, 1988
from Mahoning River EPA data

Table 22.

ION PROFILE FOR CHLORIDE
YEAR: 1977
FROM MAHONING RIVER EPA DATA

SITE	RIVER MILES	MEAN	S.D.	COUNT
FIRST STREET, LOWELLVILLE	14.0	70	33	9
BRIDGE STREET, STRUTHERS	17.8	87	32	5
WEST PARK AVE., NILES	35.8	54	10	7
SOUTH STREET, WARREN	39.9	37	7	7

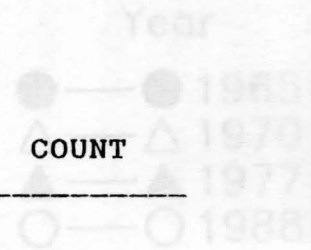
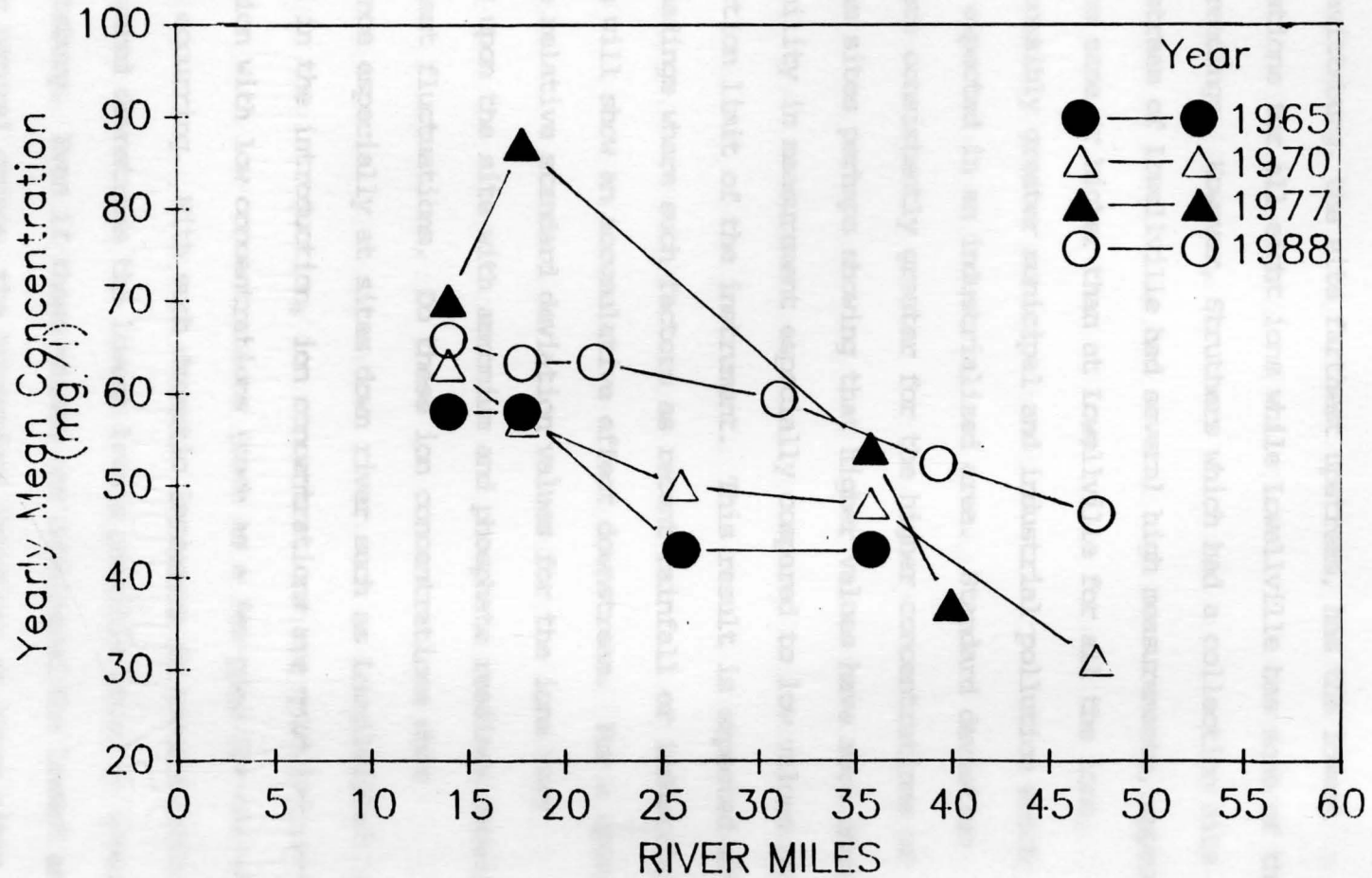

Figure 50.

CHLORIDE PROFILE FOR THE YEARS 1965, 1970, 1977, 1988 from Mahoning River EPA data



or evaporation occurs. The repeated pattern for all the ions demonstrates that whatever is dumped in a river will affect a downstream area more. This result has been confirmed in previous studies². Thus, Leavittsburg, the site farthest upstream, has the lowest concentrations for all eight ions while Lowellville has some of the highest readings. However, Struthers which had a collection site 3.8 miles upstream of Lowellville had several high measurements, approximately the same or higher than at Lowellville for all the ions, showing possibly greater municipal and industrial pollution which would be expected in an industrialized area. Standard deviation values were consistently greater for the higher concentrations of downstream sites perhaps showing that higher values have more chance of variability in measurement especially compared to low values near the detection limit of the instrument. This result is expected with higher readings where such factors as recent rainfall or industrial discharge will show an accumulative effect downstream. For a specific site, the relative standard deviation values for the ions vary depending upon the site with ammonium and phosphate readings showing the greatest fluctuations. Do these ion concentrations show significance especially at sites down river such as Lowellville? As mentioned in the introduction, ion concentrations are good indicators of pollution with low concentrations (such as a few ppm for chloride) naturally occurring. With such dramatic increases in concentration being measured downstream the lowest levels possible would be observed at Leavittsburg. Even if these values are considered the lowest and indicating natural causes, the tremendous increases at other sites show human-made effects of pollution.

Tables 2-9 show ion concentrations for the five sample dates. The concentrations are consistently higher for the six sites for the 11-3-88 collection date. 1988 was an unusual year for rainfall in this region, as in most of the United States, in that an extensive drought occurred through the summer months. With less rainfall, water levels in the Mahoning River would be lower with higher ion concentrations expected. The high 11-3-88 readings as compared to the other values could indicate the effects of the drought which would be evident after the summer months. However, sudden increases from month to month could show a pollution plug which was "caught" during a sampling. If an industry makes a large discharge of waste or by-products into the river this plug will travel downstream eventually dissipating, but if detected would show unusually high ion concentrations. Since the readings for all eight ions are high for the November sampling, a drought effect is suspected; industries will be discharging only what is used in the processing -- massive amounts of chloride ion, but not all eight ions, would be expected of industries using acid wash processes. The sulfate concentrations in Table 9 show the highest values for all the ions. Sulfur naturally occurs in high concentrations in the Mahoning Valley region and is present in the river as the sulfate ion after oxidation but again the consistent downstream increase of concentration shown in Figure 47 suggests an industrial source where sulfuric acid is being used. For species such as fluoride and phosphate, caution should be used in interpretation of data in that some values ($< 1\text{ppm}$) are near the detection limit and variations between sample dates may not show significance.

The 1988 data indicates some sources of pollution from industrial

and municipal causes. Sodium, chloride, and sulfate levels were high and as mentioned, the sources of these ions are readily seen in the Mahoning Valley region. However, potassium, fluoride and phosphate levels were low with the phosphate values showing the most significance in perhaps a lessening of domestic pollution which was of public concern a few years ago.

Composite Analysis

The 1988 data is probably best analyzed with previous data from the Mahoning River. Tables 18 and 19 and Figures 48-50 present data obtained from the 1988 project assimilated with older data summarized by the EPA for the Mahoning River. Table 18 which contains chloride concentrations for the Lowellville site and Table 19 which similarly shows ammonium concentrations demonstrate the tremendous variation in sampling size since 1963 with counts ranging from 51 to 4. Variation also occurs as to when samples were collected, whether in the higher rainfall season, in the spring, or in the drier months. The 1988 samples were collected mostly in the summer months and during the unusual condition of a drought. Despite these differences interpretation of the data is still of interest. As shown in Figure 48, chloride concentration reached peak in the early 1970s with lower levels recorded in the 1980s. The 1988 concentration which is higher than the other 1980s values might be due to the drought which would increase all ion concentrations. Lower chloride levels in the '80s could be a reflection of less industrial activity after many factories along the river were economically devastated and forced to shut down

in the late 1970s. The standard deviations for the peak years are much greater, especially for 1971 with a S.D. equal to 50 ppm, than for later years. This pattern is perhaps due to the greater variation of higher levels in a fluctuating rainfall region such as the Mahoning Valley. Also, improved instrumentation or more accurate procedures can account for this trend. An important observation is, however, that all the mean values are much greater than chloride concentrations in unpolluted fresh waters which as stated are a few ppm. The concentration means range from 42 to 88 ppm showing that even after the decline of the major industries in the Mahoning Valley, the chloride levels are still abnormally high.

Similarly, ammonium concentration, collected from the years 1970 to 1988, show the highest readings in the mid-1970s when the Mahoning Valley community was thriving. As with the chloride concentrations, the standard deviations show tremendous variation in values especially in 1977. Ammonium concentration, as mentioned, is a good indicator of municipal waste. Sewage that has not been properly treated before the flow reenters the river will contribute to high ammonium values. With the building of a new sewage treatment plant in Youngstown in 1988 which can more effectively remove nitrogen from the inflowing water, the low NH_4^+ level for the 1988 reading perhaps indicates this efficiency especially when the value is expected to be higher in a drought year.

Tables 15 and 20-22 show chloride concentrations for different sites for various years. The years, 1965, 1970, 1977 and 1988 present a range for the 26 years with 1977 showing peak industrial activity and 1988 representing the post-industrial era. Unfortunately, data

from the mid 1980s was insufficient for analysis. Figure 50 shows a composite of the four ion profiles where similar patterns can be seen. For all four years, the downstream (fewer river miles)-higher concentration trend can be easily discerned. For the peak year, 1977, chloride levels at Lowellville and especially Struthers were the highest showing the tremendous discharges from the industry in Youngstown. As compared to the upstream sites in Niles and Warren, the values show a dramatic increase. The 1988 readings show a leveling-off effect as the chloride concentrations are high but the differences between upstream and downstream sites is not as great. Interestingly, the 1988 values are not the lowest; the 1970 readings indicate less chloride contamination. As observed before, all of the values are well above the chloride concentrations of natural waters.

system can only be improved upon with more computer interaction and innovative ideas from the analyst allowing modification of the program for the unique requirements of the analysis.

EVALUATION OF IC SYSTEM

The first impression when studying the various tables and figures that have been presented is that there is a tremendous amount of data to handle. Besides calibration curves for each ion for each run date, data sheets, calculations of ion concentrations, graphs and tables are prepared. With the simultaneous determination of several cations or anions, organization is crucial in the successful handling of the data. At this point the computer becomes the most significant element of the analysis. Since the ion chromatography system is so general in analysis with the capability to allow determinations of a wide range

of ions, the burden of specific testing falls on the analyst who should readily transfer as much of this tedious work to the computer as possible. The process used in this project was helped immensely by the data-acquisition computer with a chromatography program and the personal computer but could be improved upon for more efficient analysis and less human error.

The ion chromatography system was reliable in the analysis as shown in the repeated linearity of the calibration curves (Figures 24-31). Except for the column accident, which was quickly diagnosed, and the changing of regenerants (TMAOH to TBAOH) the procedure was routine. Even with the faster columns which allowed run times as short as 2.5 min, the standard and sample peaks on the chromatograms showed consistently good resolution. With this solid basis, the system can only be improved upon with more computer interaction and innovative ideas from the analyst allowing modification of the set-up for the unique requirements of the analysis.

Thus, the ion chromatography system should be a method of choice for analyses that involve repetitive determinations of various ions. In environmental research this scenario is often the case. The EPA and other organizations which set the standards for procedures in testing water will hopefully soon take advantage of the tremendous diversity and speed this system has to offer.

```

100 REM ***** ORIGINAL CONCENTRATIONS IN MG/L OF SAMPLES USING THE NEW
101 REM ***** METHOD *****
102 PRINT "PLEASE ENTER THE NAME OF THE ION"
103 INPUT I
104 PRINT "PLEASE ENTER THE NAME OF THE SAMPLE"
105 INPUT S
106 PRINT "PLEASE ENTER THE NUMBER OF SAMPLES"
107 INPUT N
108 PRINT "PLEASE ENTER THE Y INTERCEPT"
109 INPUT Y
110 PRINT "PLEASE ENTER THE SLOPE VALUE"
111 INPUT SLOPE
112 PRINT "PLEASE ENTER THE EXPONENT FOR PEAK HEIGHT"
113 INPUT P
114 PRINT "CONCENTRATIONS OF 'IS' FOR 'NS' SAMPLES DETERMINED BY THE FOLLOWING
115 PRINT "
116 PRINT "-----"
117 IF I=1 THEN GOTO 140
118 IF I=2 THEN GOTO 140
119 IF I=3 THEN GOTO 140

```

Appendix A: Original BASIC program for the calculation of ion concentrations.

```

120 PRINT "SAMPLE NUMBER"      "PEAK HEIGHT (H-P)"      "CONCENTRATION (MG/L)"
130 PRINT "-----"
140 FOR J=1 TO N
150 PRINT "PLEASE ENTER THE PEAK HEIGHT FOR SAMPLE NUMBER " J
160 INPUT H
170 IF H=0 THEN GOTO 190
180 IF H<0 THEN GOTO 190
190 IF I=1 THEN "CHLORIDE" GOTO 200
200 IF I=2 THEN "SULFATE" GOTO 200
210 IF I=3 THEN "SODIUM" GOTO 210
220 C = (H - Y) / SLOPE
230 PRINT " "      "J TAB(20) H TAB(40) C
240 PRINT "-----"
250 NEXT J
260 PRINT CHR$(10)
270 PRINT CHR$(10)
280 PRINT CHR$(10)
290 END
300 IF I=1 THEN "CHLORIDE" GOTO 310
310 IF I=2 THEN "SULFATE" GOTO 310
320 IF I=3 THEN "SODIUM" GOTO 310
330 PRINT " "      "J TAB(20) H TAB(40) "NO DETECTION"
340 GOTO 350
350 PRINT " "      "J"      "0.0000"      "NO DETECTION"
360 GOTO 350
370 PRINT "CONCENTRATIONS HAVE BEEN CORRECTED FOR AND PEAK HEIGHTS REPORTED AS
380 BE DILUTION BY A FACTOR OF 4"
390 PRINT CHR$(10)
400 GOTO 140
410 PRINT "CONCENTRATIONS HAVE BEEN CORRECTED FOR AND PEAK HEIGHTS REPORTED AS
420 BE DILUTION BY A FACTOR OF 10"
430 PRINT CHR$(10)
440 GOTO 140
450 C = 10*(H-Y)/SLOPE
460 GOTO 210
470 C = 4*(H-Y)/SLOPE
480 GOTO 210

```

```

100 REM THIS PROGRAM DETERMINES CONCENTRATIONS IN PPM OF SAMPLES USING THE REGR
    ESSION FORMULA OF THE STANDARD CURVE
105 PRINT "PLEASE ENTER THE NAME OF THE ION"
106 INPUT IS
107 PRINT "PLEASE ENTER THE DATE OF THE SAMPLES"
108 INPUT DS
110 PRINT "PLEASE ENTER THE NUMBER OF SAMPLES"
120 INPUT N
130 PRINT "PLEASE ENTER THE Y INTERCEPT"
140 INPUT B
150 PRINT "PLEASE ENTER THE SLOPE VALUES"
160 INPUT R,S
170 M=R/S
175 PRINT "PLEASE ENTER THE EXPONENT FOR PEAK HEIGHT"
176 INPUT P
177 LPRINT "CONCENTRATIONS OF "IS" FOR "DS" SAMPLES DETERMINED BY ION CHROMATOGR
APHY
178 LPRINT CHR$(10)
179 IF IS= "CHLORIDE" GOTO 340
180 IF IS= "SULFATE" GOTO 340
181 IF IS="SODIUM" GOTO 331
182 LPRINT "THE REGRESSION FORMULA IS Y = " B " + " M " X"
183 LPRINT CHR$(10)
186 LPRINT CHR$(10)
190 LPRINT " _____"

200 LPRINT "SAMPLE NUMBER          PEAK HEIGHT (E+"P")          CONCENTRATION (PPM)"
210 LPRINT " _____"

230 FOR J= 1 TO N
240 PRINT "PLEASE ENTER THE PEAK HEIGHT FOR SAMPLE NUMBER " J
250 INPUT H
251 IF H=0! GOTO 320
252 IF H<B GOTO 297
255 IF IS= "CHLORIDE" GOTO 360
256 IF IS="SULFATE" GOTO 360
257 IF IS="SODIUM" GOTO 375
260 C = (H - B)/ M
270 LPRINT "          "J TAB(22) H TAB(48) C
288 LPRINT "-----"

290 NEXT J
291 LPRINT CHR$(10)
292 LPRINT CHR$(10)
293 LPRINT CHR$(10)
295 END
297 IF IS= "CHLORIDE" GOTO 360
298 IF IS="SULFATE" GOTO 360
299 IF IS="SODIUM" GOTO 375
300 LPRINT "          "J TAB(22) H TAB(48) "NO DETECTION"
310 GOTO 288
320 LPRINT "          "J"          0.0000          NO DETECTION"
330 GOTO 288
331 LPRINT "CONCENTRATIONS HAVE BEEN CORRECTED FOR AND PEAK HEIGHTS REFLECT SAMP
LE DILUTION BY A FACTOR OF 4"
332 LPRINT CHR$(10)
335 GOTO 182
340 LPRINT "CONCENTRATIONS HAVE BEEN CORRECTED FOR AND PEAK HEIGHTS REFLECT SAMP
LE DILUTION BY A FACTOR OF 10"
345 LPRINT CHR$(10)
350 GOTO 182
360 C= 10*(H-B)/M
370 GOTO 270
375 C= 4*(H-B)/M
376 GOTO 270

```

```

100 REM THIS PROGRAM DETERMINES CONCENTRATIONS IN ppm OF SAMPLES USING THE HIGH
      RANGE PORTION OF THE STANDARD CURVE
101 PRINT "PLEASE ENTER THE NAME OF THE ION"
102 INPUT I$
103 PRINT "PLEASE ENTER THE NAME OF THE SAMPLE"
104 INPUT S$
105 PRINT "PLEASE ENTER THE NUMBER OF SAMPLES"
106 INPUT N
107 PRINT "PLEASE ENTER THE Y INTERCEPT"
108 INPUT Y
109 PRINT "PLEASE ENTER THE SLOPE VALUES"
110 INPUT M1
111 INPUT M2
112 PRINT "PLEASE ENTER THE EXPOSURE FOR PEAK HEIGHT"
113 INPUT E
114 PRINT "CONCENTRATIONS OF 'I1' FOR 'S1' SAMPLE DETERMINED BY LOW CONCENTRATION
      RANGE"
115 PRINT CHR$(10)
116 IF I1="CHLORIDE" GOTO 140
117 IF I1="SULFATE" GOTO 140
118 IF I1="SODIUM" GOTO 170
119 GOTO 190
120 PRINT "SAMPLE NUMBER"
121 PRINT "PEAK HEIGHT (H-T)"
122 PRINT "CONCENTRATION (PPM)"
123 PRINT "-----"
124 FOR J=1 TO N
125 PRINT "PLEASE ENTER THE PEAK HEIGHT FOR SAMPLE NUMBER " J
126 INPUT H
127 IF H=0 GOTO 180
128 IF H<8 GOTO 187
129 IF H=1 GOTO 188
130 IF I1="CHLORIDE" GOTO 188
131 IF I1="SULFATE" GOTO 188
132 IF I1="SODIUM" GOTO 170
133 C=(H-E)/M
134 PRINT " " J TAB(12) H TAB(48) C
135 PRINT "-----"
136 NEXT J
137 PRINT CHR$(10)
138 PRINT CHR$(10)
139 PRINT CHR$(10)
140 END
141 IF I1="CHLORIDE" GOTO 190
142 IF I1="SULFATE" GOTO 190
143 IF I1="SODIUM" GOTO 170
144 PRINT " " J TAB(21) H TAB(48) "NO DETECTION"
145 GOTO 188
146 PRINT " " J " 0.0000 NO DETECTION"
147 NEXT J
148 PRINT "CONCENTRATIONS HAVE BEEN CORRECTED FOR AND PEAK HEIGHTS REPORTED WITH
      LE DILUTION BY A FACTOR OF 4"
149 PRINT CHR$(10)
150 GOTO 140
151 PRINT "CONCENTRATIONS HAVE BEEN CORRECTED FOR AND PEAK HEIGHTS REPORTED WITH
      LE DILUTION BY A FACTOR OF 10 (INDICATED BY *) OR 20"
152 PRINT CHR$(10)
153 GOTO 140
154 C=10*(H-E)/M
155 GOTO 170
156 C=4*(H-E)/M
157 GOTO 170
158 PRINT " " J " "
159 PRINT "-----"
160 GOTO 140

```

Appendix B: Modified BASIC program for the calculation of ion concentrations with 10 and 20 X dilution of samples.

```

100 REM THIS PROGRAM DETERMINES CONCENTRATIONS IN PPM OF SAMPLES USING THE REGR
    ESSION FORMULA OF THE STANDARD CURVE
105 PRINT "PLEASE ENTER THE NAME OF THE ION"
106 INPUT IS
107 PRINT "PLEASE ENTER THE DATE OF THE SAMPLES"
108 INPUT DS
110 PRINT "PLEASE ENTER THE NUMBER OF SAMPLES"
120 INPUT N
130 PRINT "PLEASE ENTER THE Y INTERCEPT"
140 INPUT B
150 PRINT "PLEASE ENTER THE SLOPE VALUES"
160 INPUT R,S
170 M=R/S
175 PRINT "PLEASE ENTER THE EXPONENT FOR PEAK HEIGHT"
176 INPUT P
177 LPRINT "CONCENTRATIONS OF "IS" FOR "DS" SAMPLES DETERMINED BY ION CHROMATOGR
APHY
178 LPRINT CHR$(10)
179 IF IS= "CHLORIDE" GOTO 340
180 IF IS= "SULFATE" GOTO 340
181 IF IS="SODIUM" GOTO 331
182 LPRINT "THE REGRESSION FORMULA IS Y = " B " + " M " X"
183 LPRINT CHR$(10)
186 LPRINT CHR$(10)
190 LPRINT " _____"

200 LPRINT "SAMPLE NUMBER          PEAK HEIGHT (E+"P")          CONCENTRATION (PPM)"
210 LPRINT " _____"

230 FOR J= 1 TO N
240 PRINT "PLEASE ENTER THE PEAK HEIGHT FOR SAMPLE NUMBER " J
250 INPUT H
251 IF H=0! GOTO 320
252 IF H<B GOTO 297
253 IF H=1 GOTO 380
255 IF IS= "CHLORIDE" GOTO 360
256 IF IS="SULFATE" GOTO 360
257 IF IS="SODIUM" GOTO 375
260 C = (H - B) / M
270 LPRINT "          "J TAB(22) H TAB(48) C
288 LPRINT "-----"

290 NEXT J
291 LPRINT CHR$(10)
292 LPRINT CHR$(10)
293 LPRINT CHR$(10)
295 END
297 IF IS= "CHLORIDE" GOTO 360
298 IF IS="SULFATE" GOTO 360
299 IF IS="SODIUM" GOTO 375
300 LPRINT "          "J TAB(22) H TAB(48) "NO DETECTION"
310 GOTO 288
320 LPRINT "          "J"          0.0000          NO DETECTION"
330 GOTO 288
331 LPRINT "CONCENTRATIONS HAVE BEEN CORRECTED FOR AND PEAK HEIGHTS REFLECT SAMP
LE DILUTION BY A FACTOR OF 4"
332 LPRINT CHR$(10)
335 GOTO 182
340 LPRINT "CONCENTRATIONS HAVE BEEN CORRECTED FOR AND PEAK HEIGHTS REFLECT SAMP
LE DILUTION BY A FACTOR OF 20 (INDICATED BY *) OR 10"
345 LPRINT CHR$(10)
350 GOTO 182
360 C= 10*(H-B)/M
370 GOTO 270
375 C= 4*(H-B)/M
376 GOTO 270
380 LPRINT "          "J" *"
382 LPRINT "-----"
383 GOTO 290

```



```

100 REM THIS PROGRAM DETERMINES CONCENTRATIONS IN PPM OF SAMPLES USING THE REGR
    ESSION FORMULA OF THE STANDARD CURVE
105 PRINT "PLEASE ENTER THE NAME OF THE ION"
106 INPUT IS
107 PRINT "PLEASE ENTER THE DATE OF THE SAMPLES"
108 INPUT DS
110 PRINT "PLEASE ENTER THE NUMBER OF SAMPLES"
120 INPUT N
130 PRINT "PLEASE ENTER THE Y INTERCEPT"
140 INPUT B
150 PRINT "PLEASE ENTER THE SLOPE VALUES"
160 INPUT R,S
170 M=R/S
175 PRINT "PLEASE ENTER THE EXPONENT FOR PEAK HEIGHT"
176 INPUT P
177 LPRINT "CONCENTRATIONS OF "IS" FOR "DS" SAMPLES DETERMINED BY ION CHROMATOGR
APHY
178 LPRINT CHR$(10)
179 IF IS= "CHLORIDE" GOTO 340
180 IF IS= "SULFATE" GOTO 340
181 IF IS="SODIUM" GOTO 331
182 LPRINT "THE REGRESSION FORMULA IS Y = " B " + " M " X"
183 LPRINT CHR$(10)
186 LPRINT CHR$(10)
190 LPRINT " _____ "

200 LPRINT "SAMPLE NUMBER          PEAK HEIGHT (E+"P")          CONCENTRATION (PPM)"
210 LPRINT " _____ "

230 FOR J= 1 TO N
240 PRINT "PLEASE ENTER THE PEAK HEIGHT FOR SAMPLE NUMBER " J
250 INPUT H
251 IF H=0! GOTO 320
252 IF H<B GOTO 297
255 IF IS= "CHLORIDE" GOTO 360
256 IF IS="SULFATE" GOTO 360
257 IF IS="SODIUM" GOTO 375
260 C = (H - B) / M
270 LPRINT "          "J TAB(22) H TAB(48) C
288 LPRINT "-----"

290 NEXT J
291 LPRINT CHR$(10)
292 LPRINT CHR$(10)
293 LPRINT CHR$(10)
295 END
297 IF IS= "CHLORIDE" GOTO 360
298 IF IS="SULFATE" GOTO 360
299 IF IS="SODIUM" GOTO 375
300 LPRINT "          "J TAB(22) H TAB(48) "NO DETECTION"
310 GOTO 288
320 LPRINT "          "J"          0.0000          NO DETECTION"
330 GOTO 288
331 LPRINT "CONCENTRATIONS HAVE BEEN CORRECTED FOR AND PEAK HEIGHTS REFLECT SAMP
LE DILUTION BY A FACTOR OF 4"
332 LPRINT CHR$(10)
335 GOTO 182
340 LPRINT "CONCENTRATIONS HAVE BEEN CORRECTED FOR AND PEAK HEIGHTS REFLECT SAMP
LE DILUTION BY A FACTOR OF 20"
345 LPRINT CHR$(10)
350 GOTO 182
360 C= 20*(H-B)/M
370 GOTO 270
375 C= 4*(H-B)/M
376 GOTO 270

```

REFERENCES

1. Lamar, W.L.; Schroeder, M.E. Chemical Character of Surface Waters of Ohio: 1946-1950. (Bulletin 23). State of Ohio, Dept. of Natural Resources, Division of Water in cooperation with the Water Resources Division, U.S. Geological Survey: Columbus, Ohio, 1951.
2. Duffy, R.; Schroeder, L. A Survey of Water Pollution in the Mahoning and Shenango Rivers. (Report No. U 60:D1). Youngstown State University: Youngstown, Ohio, 1970.
3. Amendola, G.; Schregardus, D.; Harris, W.; Moloney, M.; Murray, D. Mahoning River Wasteload Allocation Study. U.S. EPA, Region V, Surveillance and Analysis Division: Eastern District Office, September 1977.
4. Faust, S.D.; Aly, O.M. Chemistry of Natural Waters. Ann Arbor Science Publishers, Inc.: Ann Arbor, Mich., 1981.
5. Carson, W. A Guide to Quality Control Practices for Waste and Potable Water Analysis. 3rd ed. Environmental Resource Associates, Inc.: 1978.
6. Small, H.; Stevens, T.S.; Bauman, W.C. Novel ion exchange chromatographic method using conductimetric detection. Anal. Chem. 1975, 47(11), 1801-1809.
7. Small, H. Modern inorganic chromatography. Anal. Chem. 1983, 55(2), 235A-242A.
8. Smith, F.C., Jr.; Chang, R.C. The Practice of Ion Chromatography. John Wiley & Sons, Inc.: New York, 1983.
9. EPA Test Method 300.0. The determination of inorganic anions in water by ion chromatography. Environmental Protection Agency: Washington, D.C., 1979.
10. Kopp, J.F.; McKee, G.D. EPA Test Method 300: For inorganic nonmetallics. In Methods for Chemical Analysis of Water and Wastes. EPA/600/4-79/020. U.S. EPA, Environmental Monitoring and Support Laboratory: Cincinnati, Ohio, March 1979.
11. EPA Test Method 300: For inorganic nonmetallics. In Methods for Chemical Analysis of Water and Wastes. EPA/600/4-79/020. U.S. EPA, Environmental Monitoring and Support Laboratory: Cincinnati, Ohio, March 1983.
12. Dionex Corp. Ion Chromatography: "The Chromatography of Ions": A Training Course. Dionex Corp.: Sunnyvale, Calif., 1985.

13. Smith, R.E. Ion Chromatography Applications. CRC Press, Inc.: Boca Raton, Florida, 1988.
14. Dionex Corp. Technical Note 14R: "Anion fiber suppressor." (LPN 32249R 11/84). Dionex Corp.: Sunnyvale, Calif., 1984.
15. Dionex Corp. Technical Note 9R: "Conductivity detection, conductance laws and electrolyte equilibria." (LPN 32111R 2/85). Dionex Corp.: Sunnyvale, Calif., 1985.
16. U.S. EPA. Polynuclear Aromatic Hydrocarbon Sediment Investigation. U.S. EPA Region 5, Environmental Services Division, Eastern District Office: Westlake, Ohio, 1972.
17. Dionex Corp. System 2000i/SP: Ion Chromatograph Operation and Maintenance Manual. Document No. 32584, rev. 01. Dionex Corp.: Sunnyvale, Calif., 1985.
18. Dionex Corp. Installation Instructions and Trouble-Shooting Guide for the HPIC Fast Sep Cation I Column (P/N 039591). Document No. 032952, rev. 02. Dionex Corp.: Sunnyvale, Calif., 1987.
19. Dionex Corp. Initial start-up instructions for Dionex columns. Document No. 032226, rev. 08. Dionex Corp.: Sunnyvale, Calif., 1986.
20. Dionex Corp. The Conductivity Detection System. Document No. 32128-08-6/86. Dionex Corp.: Sunnyvale, Calif., 1986.
21. Dionex Corp. Technical Note: "Fast anion-1 analytical column (P/N 039590)." Dionex Corp.: Sunnyvale, Calif., 1988.
22. Dionex Corp. Technical Note: "Fast cation-1 column (P/N 039591) test chromatogram." Dionex Corp.: Sunnyvale, Calif., 1988.
23. Dionex Corp. Personal communication: Technical consultant at Midwest Regional Office, Itasca, Illinois, Oct. 1989.
24. ENERGRAPHICS, Version 2.2. Enertronics Research, Inc.: St. Louis, Missouri.
25. BASIC, Version A3.10. IBM: Boca Raton, Florida.
26. LOTUS 1-2-3, Version 2.01. Lotus Development Corp.: Cambridge, Mass., 1986.
27. SIGMAPLOT, Version 3.10. Jandel Scientific: Sausalito, Calif., 1987.
28. Ohio Environmental Protection Agency. Mahoning river data in STORET database system. Unpublished data. Ohio EPA: Columbus, Ohio, 1987.