

THE CUT, NORTH ENTRANCE BAGNELL DAM HIGHWAY, LAKE OF THE OZARKS, MO.—27



July 29-42
A fifty-foot cut through solid rock marks the northern approach to Bagnell Dam, a hydroelectric development built 1929-1931 at a cost of more than \$30,000,000. The dam was constructed on a point where the Osage Indian warpath once crossed the trail of DuTisne, intrepid French explorer.

Pt P cent post 8181

COB28th GN

6c
Ft. Leavenworth, Mo.

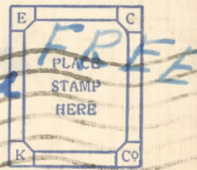
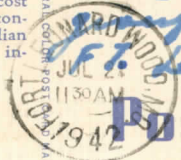

POST CARD

Hello Hon

Today I got your post cards It so very warm here well I'm so busy so wishing you good luck

Miss Mary Massullo
19 S. Jackson St.
Youngstown
Ohio

Love Pete

PUB. BY CORWIN NEWS AGENCY, JEFFERSON CITY, MO.