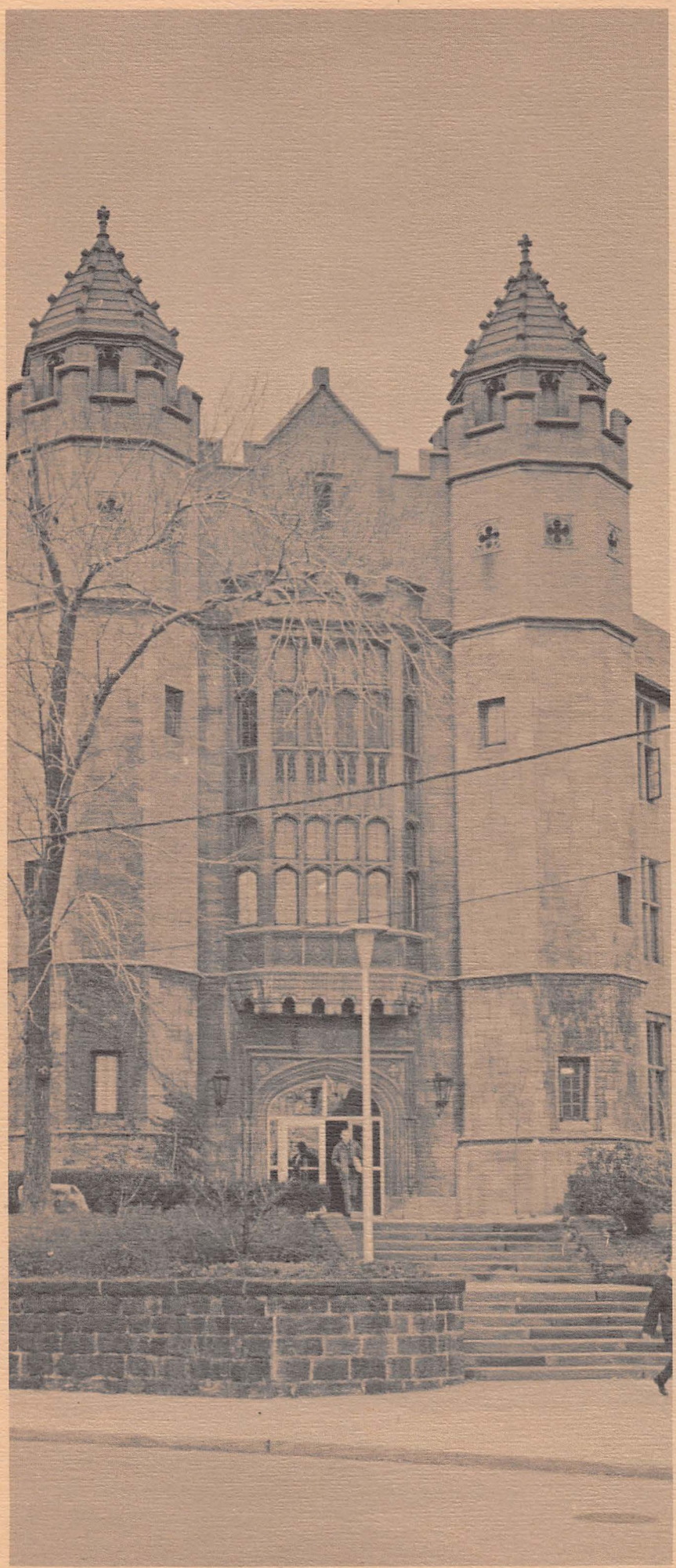

1968 NEON

Volume 38

Youngstown State University

Youngstown, Ohio

Editor,
John Hitchcock
Assistant Editor,
Bonnie Hawkins

Old John C. Wick Building and Secretarial School

YMCA

Youngstown State University traces its history back to 1888. It offered educational opportunities for employed men in classes conducted in the evening. The original name was the Youngstown Association School and was located at the old YMCA at Federal and Champion Streets. Its curriculum was vocationally oriented originally, but was expanded when Judge P. Barnum added a law school in 1908. In 1920 it was the first school in the area authorized to grant a Bachelor's Degree in any subject.

The School of Business Administration was also founded in 1920. These law and business classes were taught by interested professors from nearby colleges such as Theil and Hiram. The growing faculty and the demands of increased enrollments necessitated the purchase of the Bonnell Building formerly a Wick family home at 315 Wick Avenue.

In 1921 the Youngstown Association School, which was operated and housed by the YMCA, was asked by "Y" trustees to change its name to the Youngstown Institute of Technology. It taught a variety of business, commerce, trade and law courses, along with its original vocational curriculum. All classes were still conducted in the evening.

Of Learning

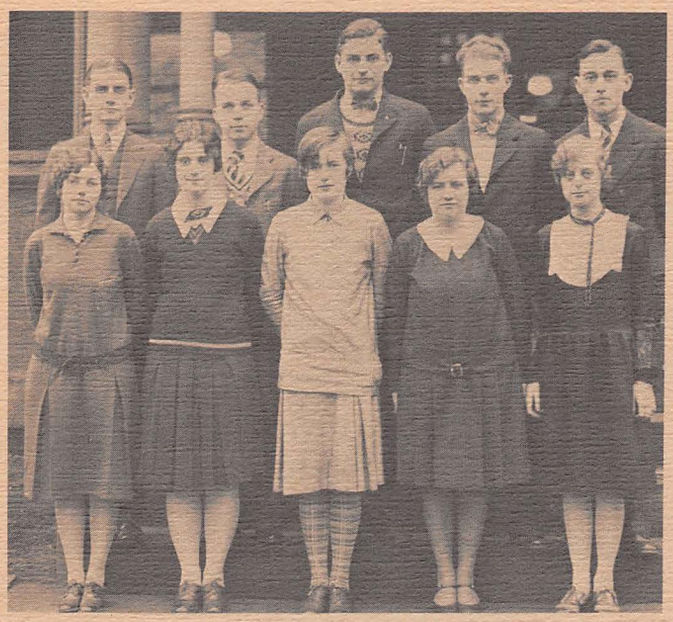

First Student Council 1927

Bonnell Building 1918

Old YMCA

During this post war period a change was initiated by the "Y" administrators. By 1923 all college courses were taught in the Bonnell Building, while vocational, elementary, and secondary classes were to continue in the recently opened new YMCA facility at Champion and Federal Streets.

In 1927 Youngstown Institute of Technology initiated an athletic program. Ross Clarke, "Y" physical education director, fielded our first basketball team. The political and social needs of the student body were met by the formation of Student Council, and campus organizations such as Phi Gamma, oldest social fraternity and Phi Lambda Delta, oldest women's sorority, founded also in 1927.

Our basketball team was the bulk of the athletic program in the early days of Youngstown College. It was not until after five years of intercollegiate competition that accidentally we began our tradition of the Penguin as school mascot.

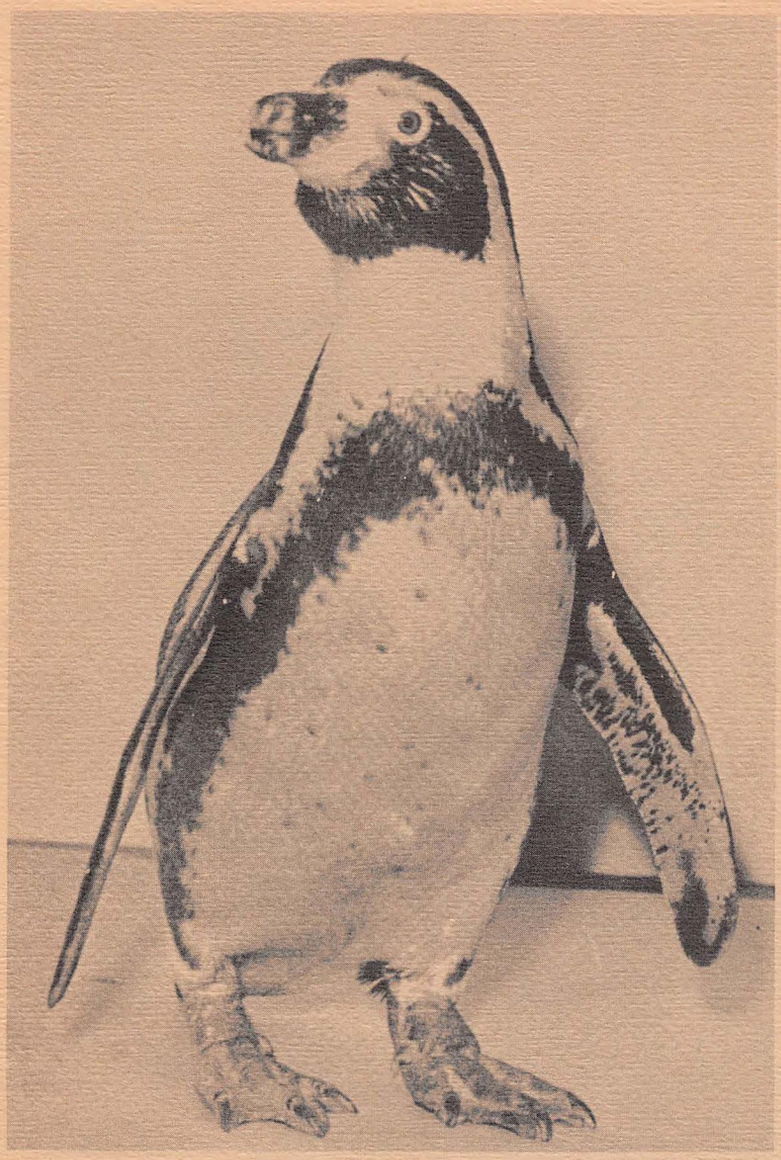

"Pete" Penguin

First class of Liberal Arts students 1929

The mascot was created as a result of the team's antic behavior and court activity during a road game in the winter of 1932 at a West Virginia College Fieldhouse.

The analogy between our player's actions and the antics of an arctic penguin were quite apparent when the team came on to the court, from a cold, unheated locker-room and were stamping their feet and swinging their arms trying to get warmed up for the game.

An observant fan in the home crowd coined the term which caught on with some of the players, and as a result was brought back to the Youngstown fans.

Mr. "Petey" Penguin, formerly one of Admiral Byrd's pets from his Polar expedition, was the first Youngstown College mascot and first made the scene in Youngstown at the 1939 Homecoming game. Pete was a mascot of the college and pet of Youngstown (for three years) until his drowning in Crandall Park while he was ice fishing. The Antarctic bird was stuffed for preservation. In 1941 Pete II and his wife Patricia were purchased as Youngstown's new royal Penguin family. The careers of our last duet of mascots ended in the Cleveland Zoo in 1942; but the Penguin tradition still remains part of our heritage.

In 1928 the name of Youngstown Institute of Technology was formally changed to the Youngstown College and the first degree in Liberal Arts was granted in 1930.

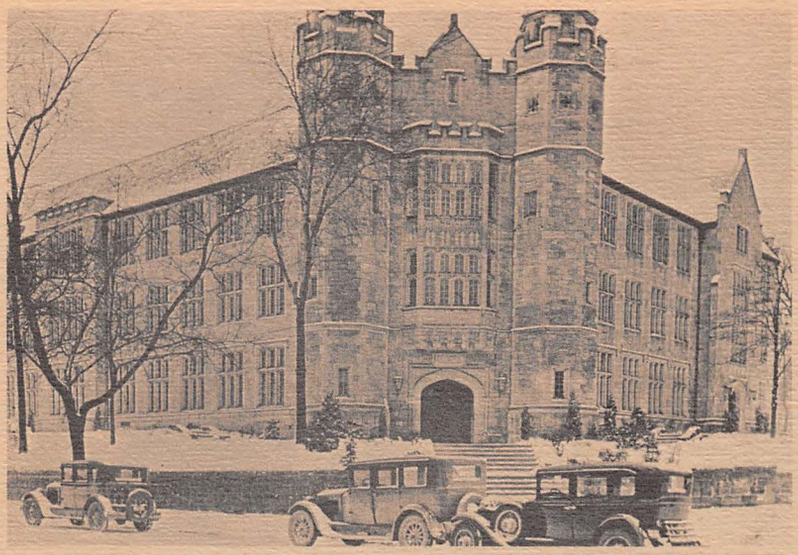

The Main Building

The home for Youngstown College would for the next 37 years center greatly on the site of the old John Wick mansion. These grounds became the site of the Main Building, now the Jones Hall Building. It was completed in 1931, patterned after Tudor style architecture and constructed of Indiana limestone.

In 1938 intercollegiate football was begun at Youngstown College, with coach Dwight "Dike" Beede at the helm. An enthusiastic crowd of 9,000 fans watched Youngstown play Geneva College at South Stadium.

In 1935 Howard W. Jones was officially made president of Youngstown College and the College was formally separated from its affiliation with the YMCA. In spite of the fact that these were mid-Depression and pre-war years the administration needed to meet the demands of increasing enrollments and housing facilities. In 1941 Buechner Hall was built for women away from home and for those enrolled in the School of Business.

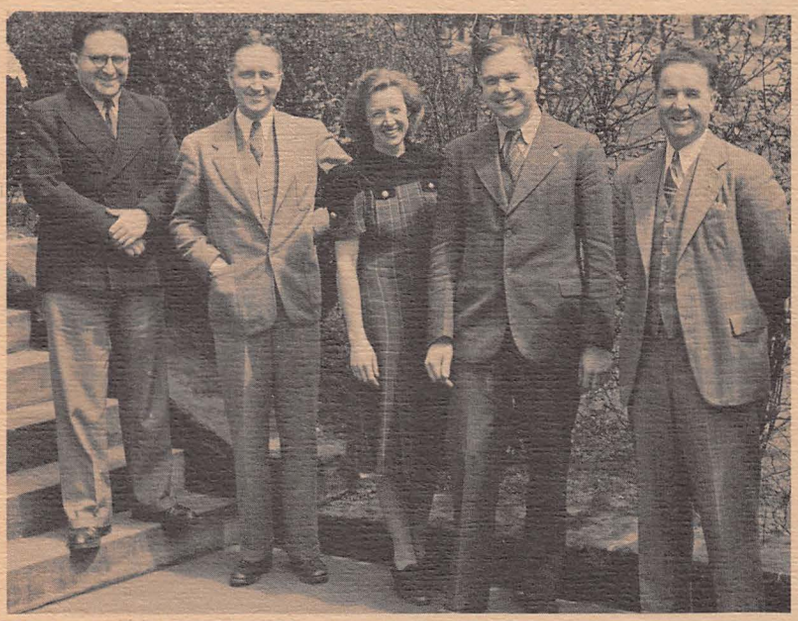

DeMax Wolff, H.N. Burt, Mrs. Christine Dykema, Karl Dykema, President H.W. Jones

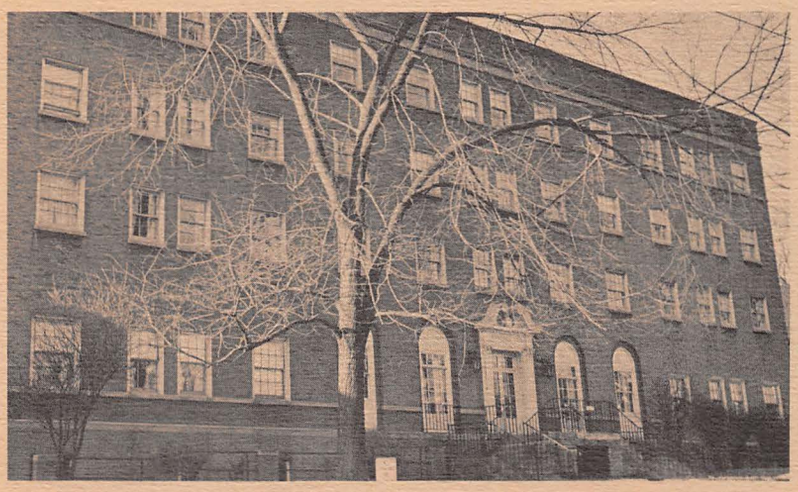

Buechner Hall

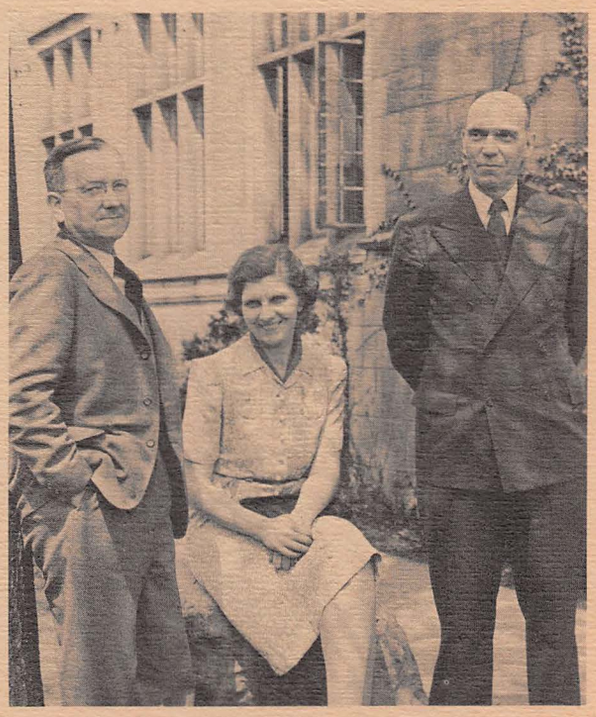

Dr. J.E. Smith, Mrs. Katherine Semans. Dr. G.M. Wilcox

The Dana School of Music

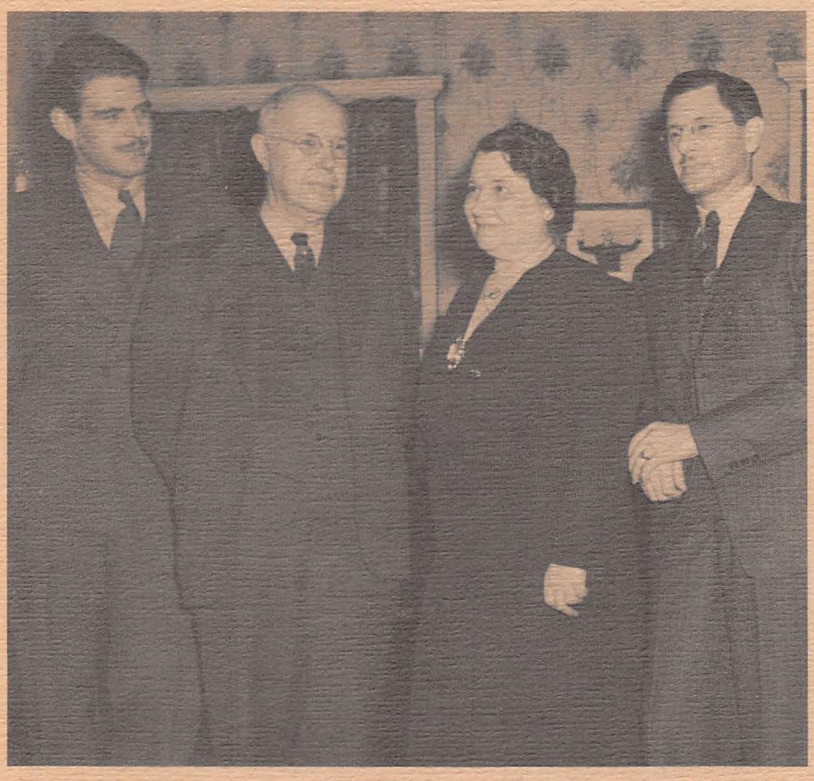

Lynn Dana, Jr., Dr. H.V. Stearns, Kathryn Guarnceri, Geo. A. Bretz

Youngstown College greatly enlarged its academic sphere with the acquisition of Warren's Dana School of Music, which moved from Warren to the new residence at 616 Wick Avenue on campus. Much of Dana's reputation for excellence today has come from the efforts of its early administrators such as Dr. Henry J. Stearns, first director, and the aid of the Dana family's Dr. Lynn B. Dana, son of its founder, and first Dean Emeritus.

Throughout the war years college enrollments were affected by the manpower shortages and production demands. Youngstown College was no exception, but her academic standards began to grow. In 1943 she applied for accreditation by North Central Association of Colleges and Secondary Schools, and in 1945 was fully authorized by it.

Reuben McMillan Library

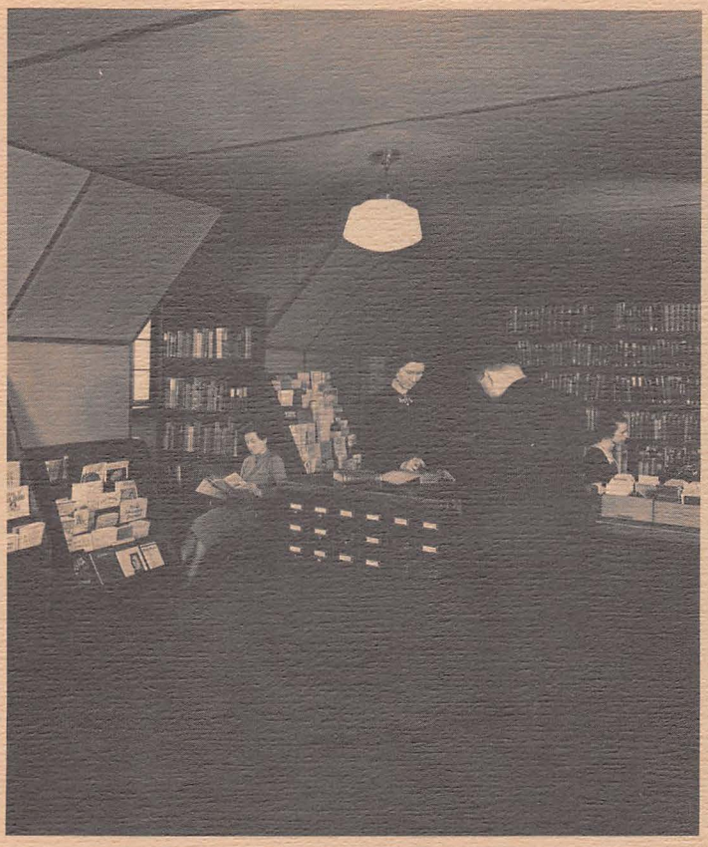

The Old Library

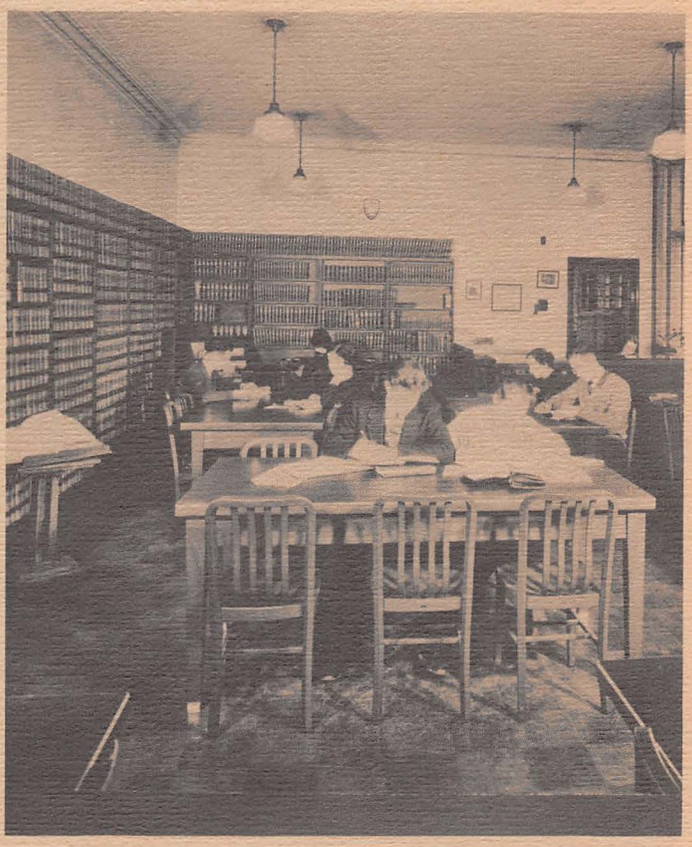

First School Library

First Women's Physical Education Building.

An addition, constructed in 1941, to the Newsboy's club (left), was the girls phys-ed facility.

By the end of World War II students were offered degrees in Engineering, Law, Music, and Science.

The Post-War boom of war veterans under the G.I. Bill of Rights, brought a tremendous influx of students in the late forties to our nation's campuses. Youngstown College found itself unprepared. Lack of facilities and housing pointed the need for new buildings and construction. This situation reminds one of the situation facing the college scene today. The post-war baby boom has created an enrollment tidal wave that has washed over our campuses.

The movement of the Engineering School to the William Rayen School from the old barn site in 1946, precluded the new acquisitions and expansion the College would undertake in the 50's.

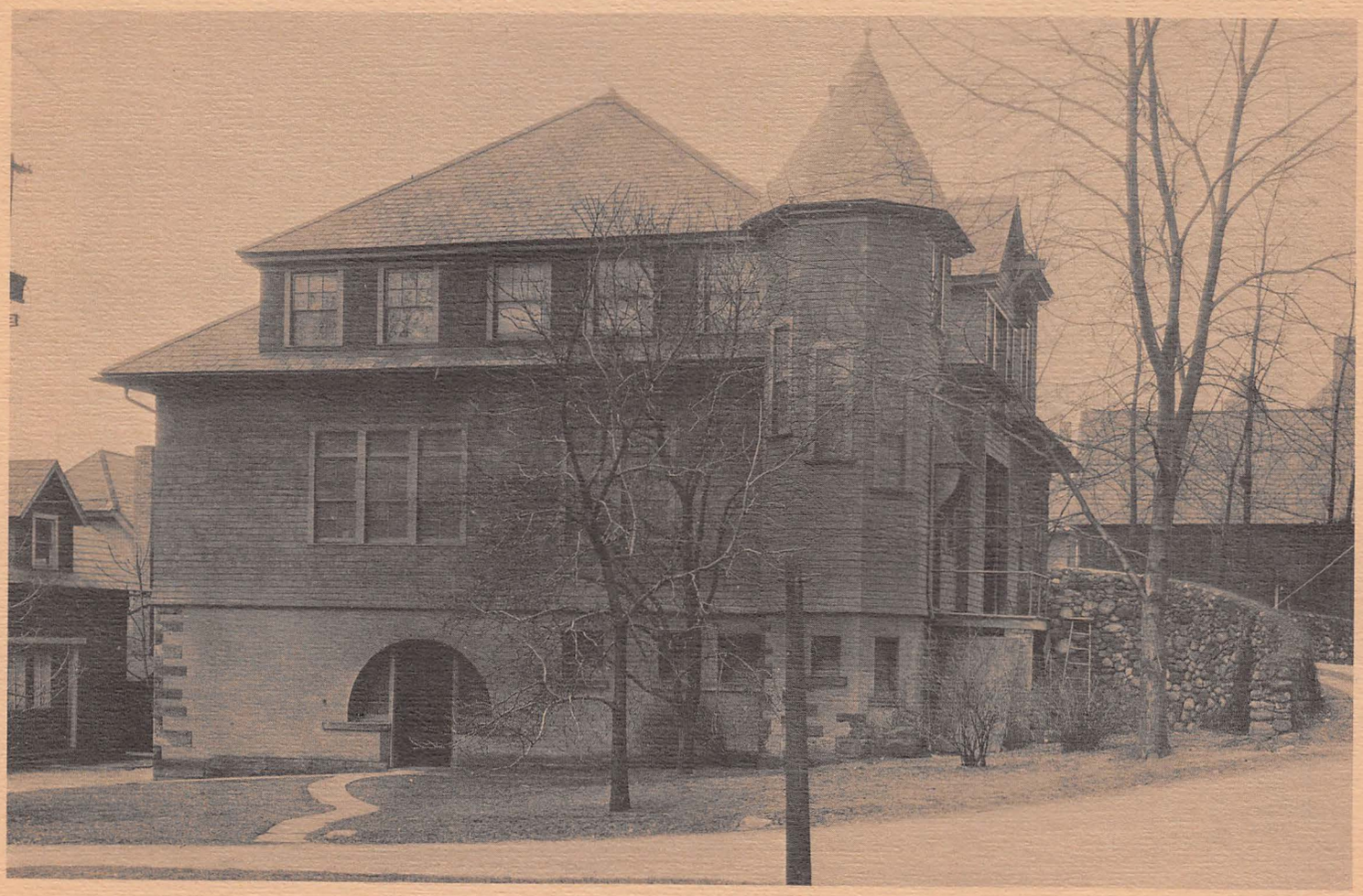

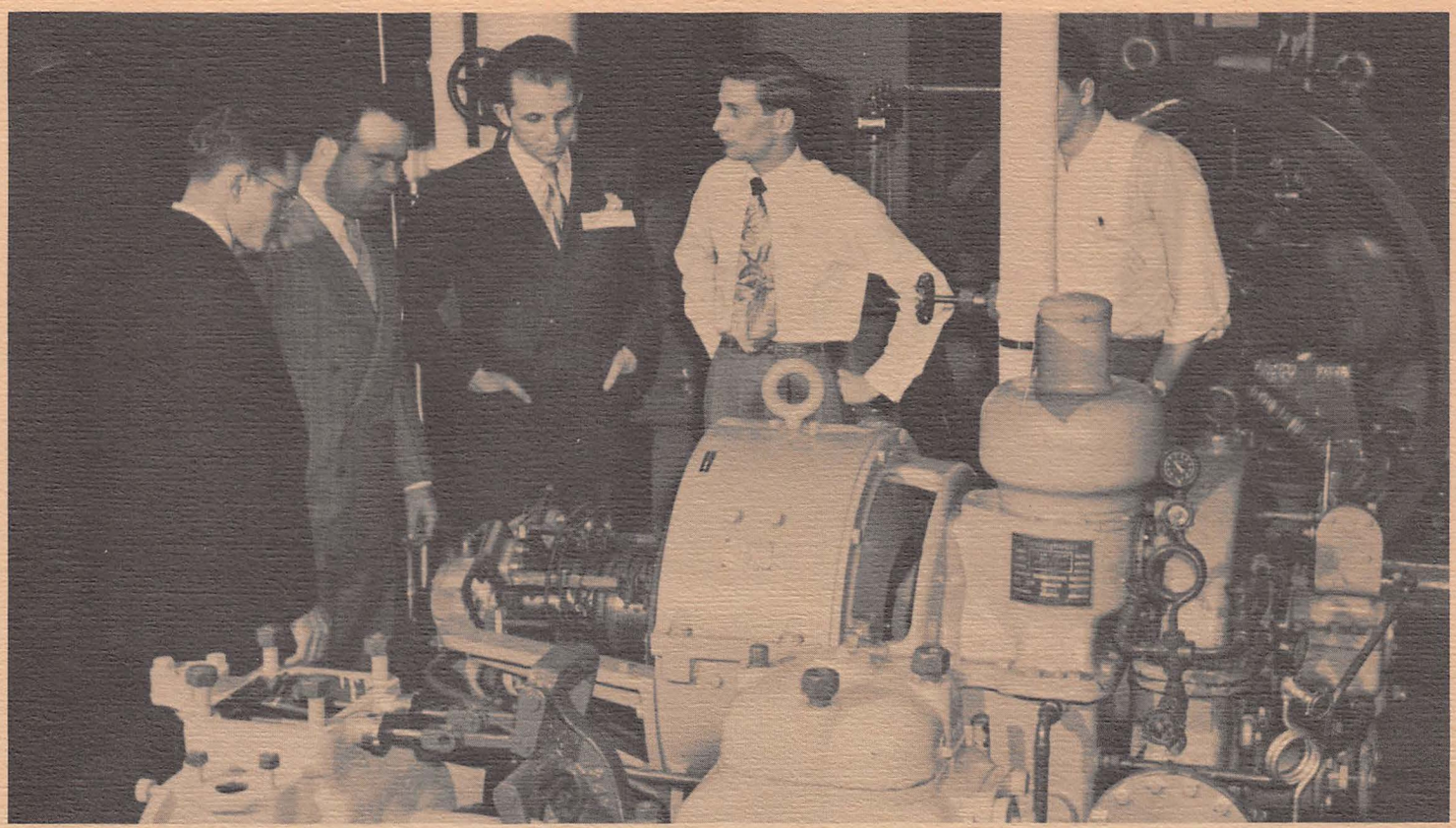

Engineering school open house, 1949.

In 1950 construction of the library began on an original pledge of $1,044,000. Another addition in that same year came from the Pollock family; their mansion was named Pollock Hall.

Ford Hall

In 1950 the Youngstown College NEON celebrated its fifteenth year of existence. Prior to 1935 the yearbook had a different name nearly every year. In 1933 the yearbook staff held a contest to name the yearbook and the present name was suggested by Mildred Bothwell (Hitchcock) that same year.

In 1951, Ford Hall was donated to the College to furnish classroom facilities for the art, law, and biology departments. In 1953 the library, with its seating facilities for 660 students and book shelf capacity of 260,000 volumes, was dedicated. This facility was to supply the college's five schools with information: The College of Arts and Sciences, The School of Business Administration, William Rayen School of Engineering, The School of Law, and Dana School of Music. In 1957, the Law School was discontinued, and today the fifth school is the School of Education.

Physics class, 1954

Youngstown Becomes University

In 1955, by action of the members of the corporation of Youngstown College, the corporation was rechartered and renamed The Youngstown University. From its recognized beginning, the corporation functioned well and grew steadily for some twenty-four years. But the growth was by no means over.

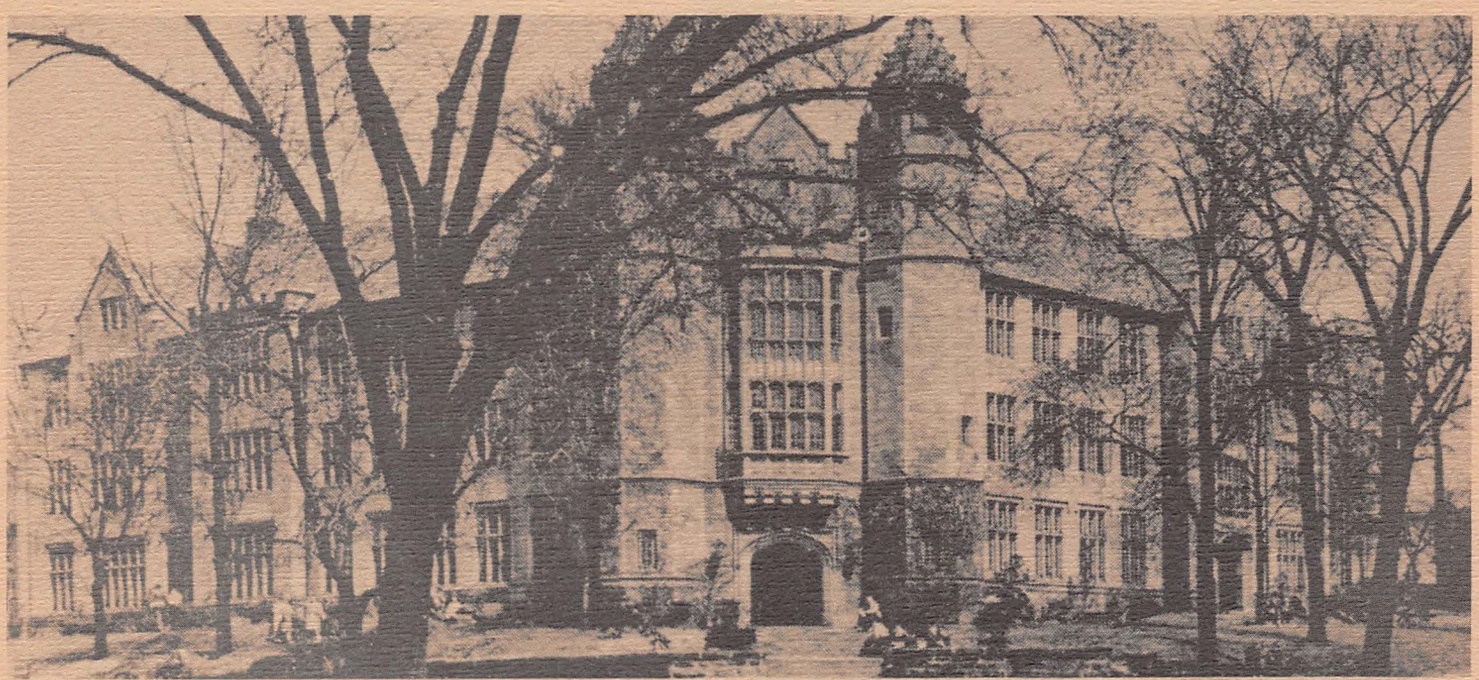

The Main Building in 1955.

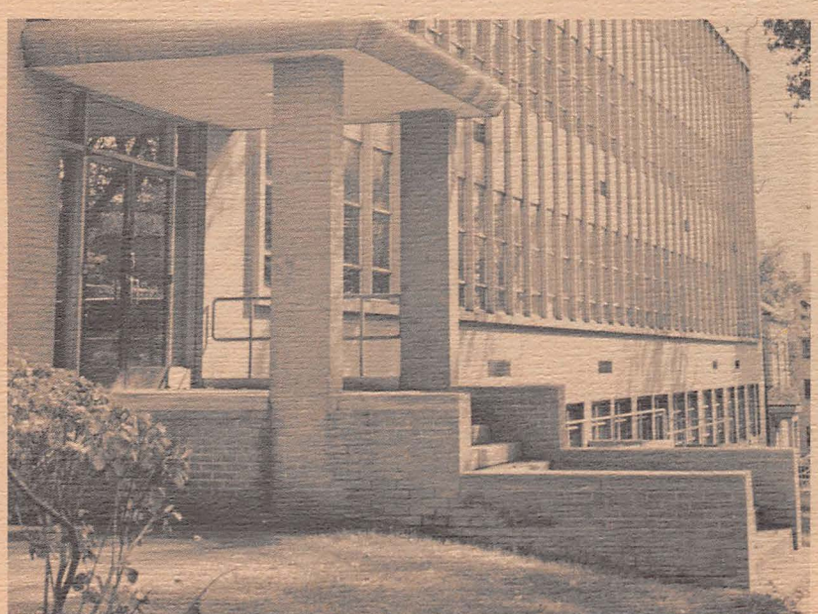

A year after launching of Sputnik I, the University held ground breaking ceremonies for the Science Building to be located at Bryson Street. The same year, Youngstown's 50th anniversary was celebrated. Several years later, it was stated that the buildings of today are often significant only in their relationship to the past. The Science Building is of the present; new, modern, a mark of our times. The value of the Science Building is in its design-to provide a house for established knowledge.

Tradition Not So Old

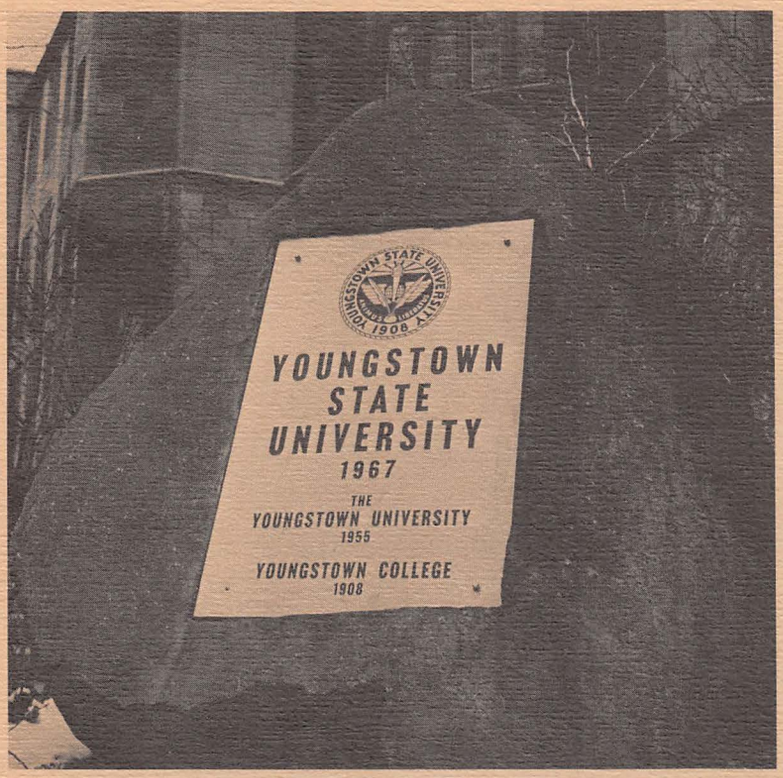

YSU's Glacial Boulder.

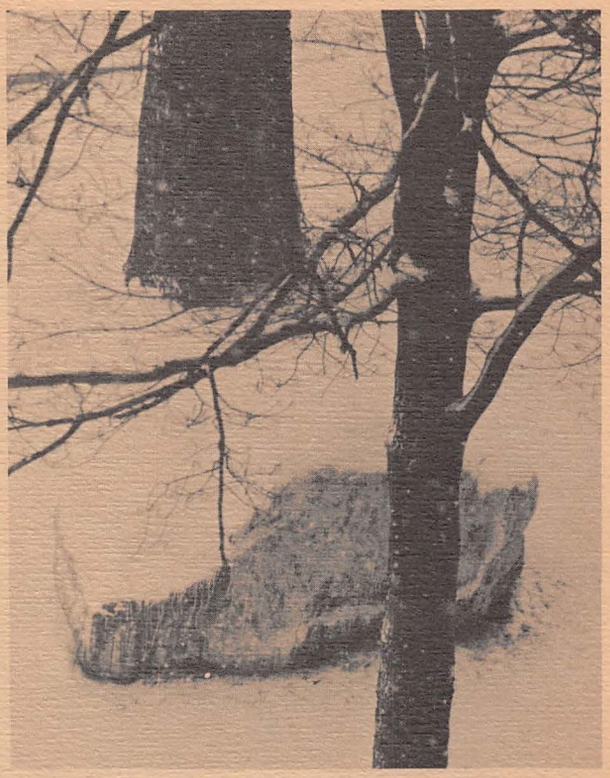

Tradition rock.

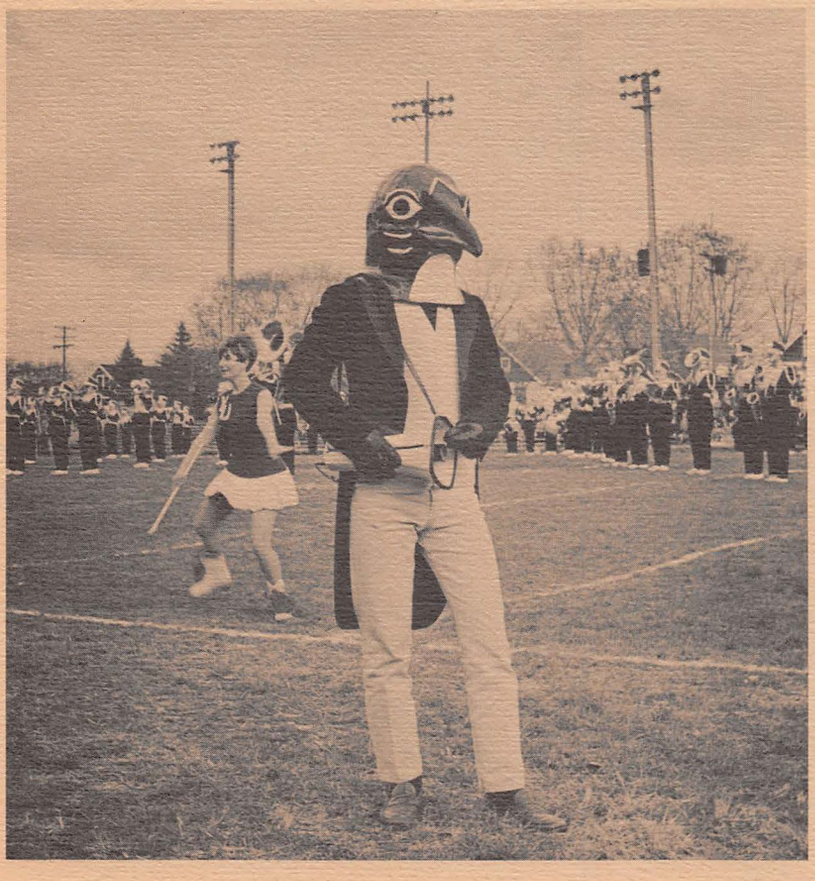

YSU's mascot.

Glacial Boulder is just that. The rock in front of Jones Hall supposedly came from Canada during the Glacial age and was found by The Sheet and Tube Company in Coitsville, Ohio. It was placed in Campbell Park and contained two bronze plaques which commemorated employees lost in World War I. The bronze plaques were placed in an indoor area and the boulder was donated to the Senior Class of 1949 who in turn presented it to the university. Upon it have been three separate plaques identifying the College, the University, and now the State University.

Tradition Rock is a boulder in the courtyard of Kilcawley Student Center. The rock itself was left in place at the request of Paul Gregory and Student Council during the construction and finishing of the Center and courtyard. The tradition of painting it came about as a result of certain articles in the *Jambar* by Ben Hayek.

The Campus Development Plan which has been described in glowing terms for so many years appeared at first to be merely mass destruction and the creation of chaos. As the outlines of the future campus have become visible, however, it can be seen that all of the destruction is a constructive measure making room for the improvements of the future.

The dream of having a campus centered student union came closer to reality in 1959 when money was donated from the Kilcawley Charitable Trust to build a student center building. This building was to be named the William H. and Mattie M. Kilcawley Student Union Building. The following year Youngstown University dedicated its science building; it was moderated by Dr. Leonard B. Skeggs, an alumnus and noted biochemist at Cleveland's Veterans Administration Hospital.

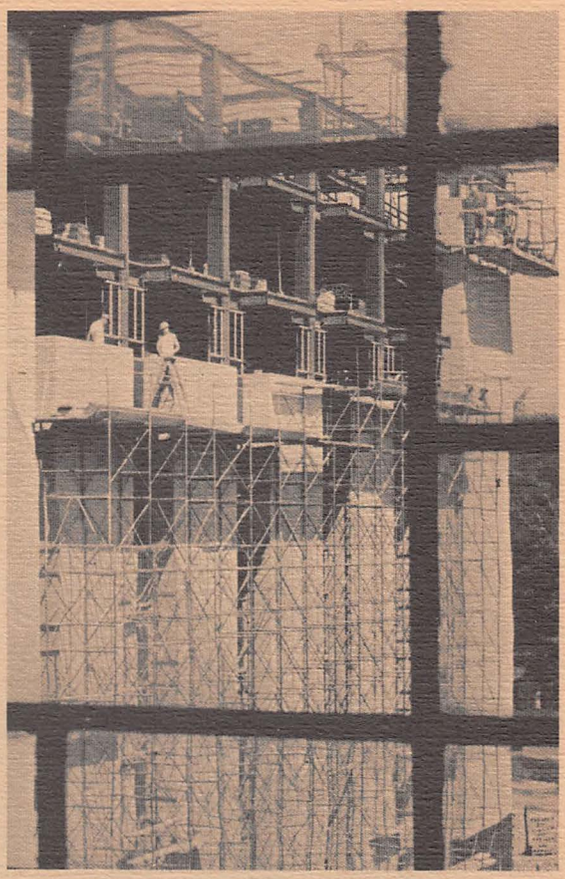

Kilcawley Student Center

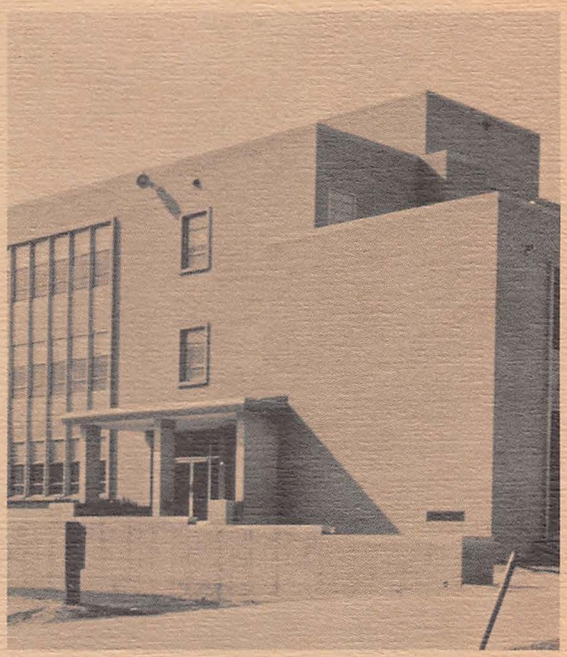

Science Building

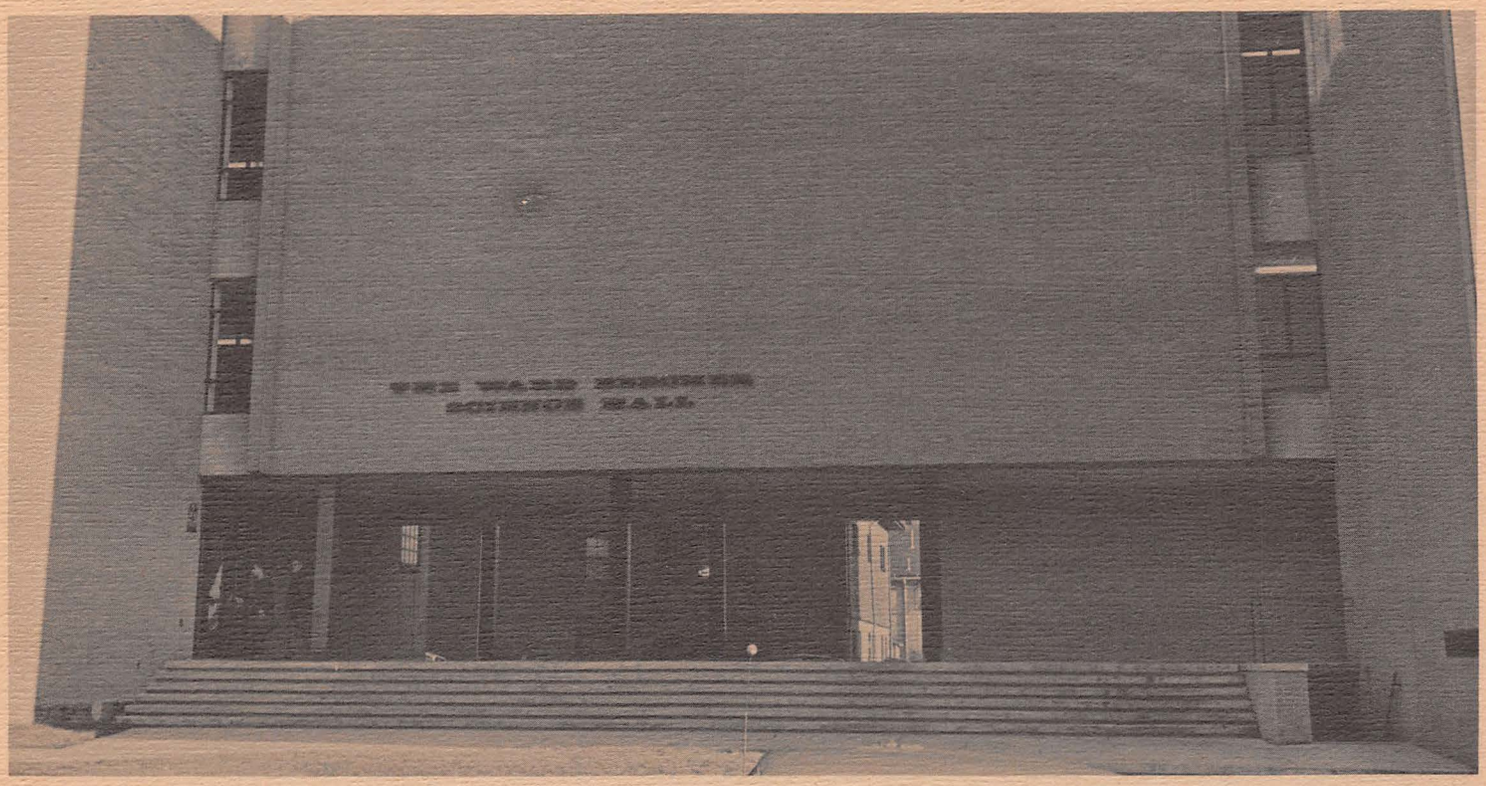

The Ward Beecher Science Hall

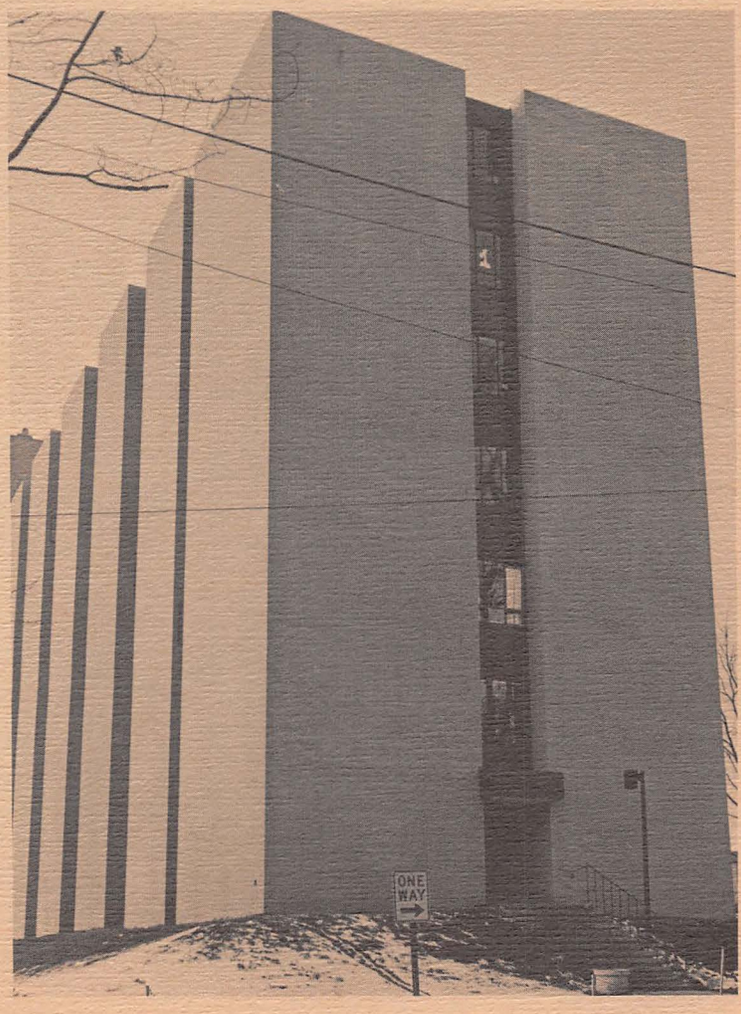

Youngstown State University's $1,750,000 Ward Beecher Science Hall, named in honor of Ward Beecher, was formally dedicated Wednesday, December 20, 1967.

Ward Beecher Science Hall, the second building to be constructed in the University's long-range $24,000,000 development program made possible through Youngstown's Urban Renewal Program, contains facilities for the study of natural sciences, chemistry, biology, geology, physics and astronomy, plus research rooms, a greenhouse, several large lecture rooms and many laboratories. The planetarium contains a special projector which can simulate the heavens.

The William H. and Mattie M. Kilcawley Student Center was the first structure to be completed under The Campus Development plan. The dorm opened its doors on September 11, 1965.

Program Begins

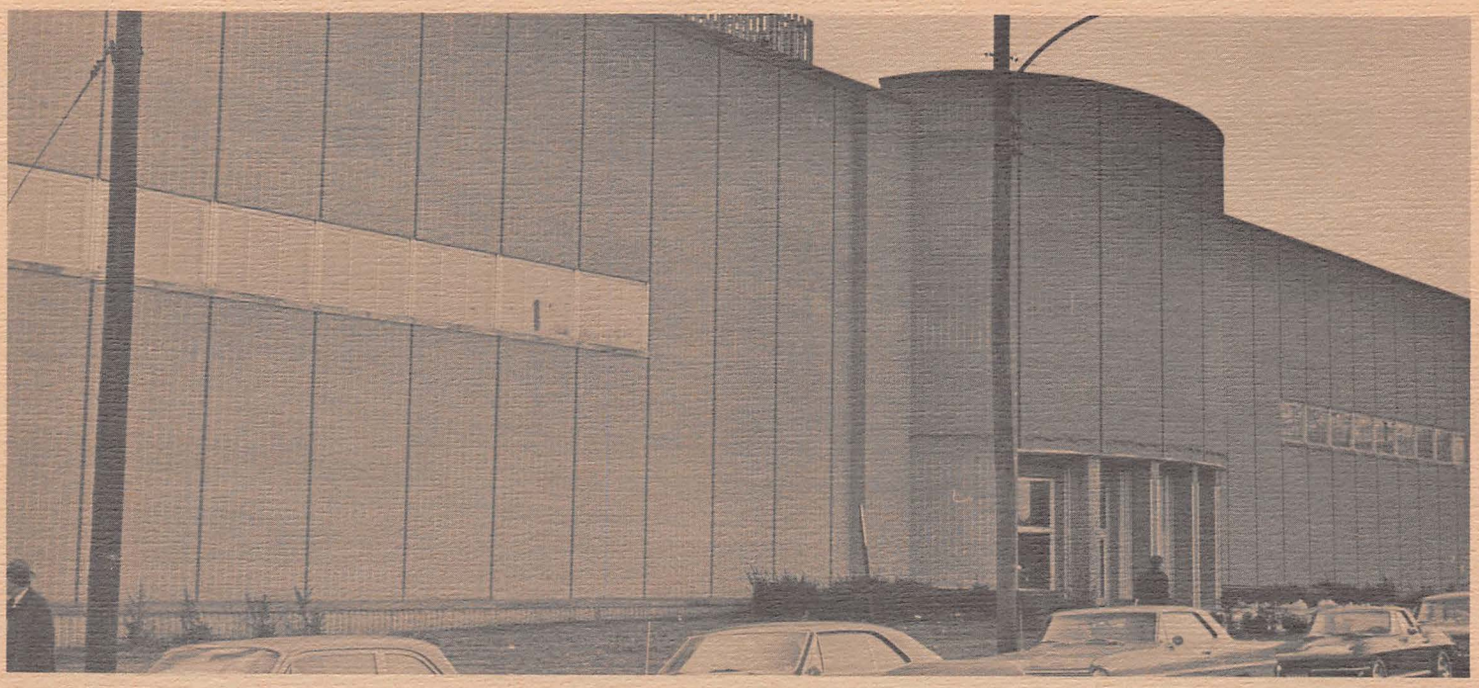

With the start of the winter quarter, January 2, 1968, Youngstown State University opened its $5,000,000 Engineering Science Building.

The new building, which contains some 171,000 square feet of floor space, will house the William Rayen School of Engineering and the mathematics department. The four-story (plus basement), L-shaped structure is constructed of buff-colored brick and is located on the corners of Arlington, Elm, Lincoln, and Bryson Streets.

The Engineering Building will house 48 laboratories, 30 classrooms, eight research and development laboratories, office space for six department chairmen plus 48 faculty and staff members, and an auditorium capable of seating 288.

The new girls dorm below is private and is located on Lincoln Avenue. This building provides living space for girls attending classes at YSU.

Expansion Planned for the Future

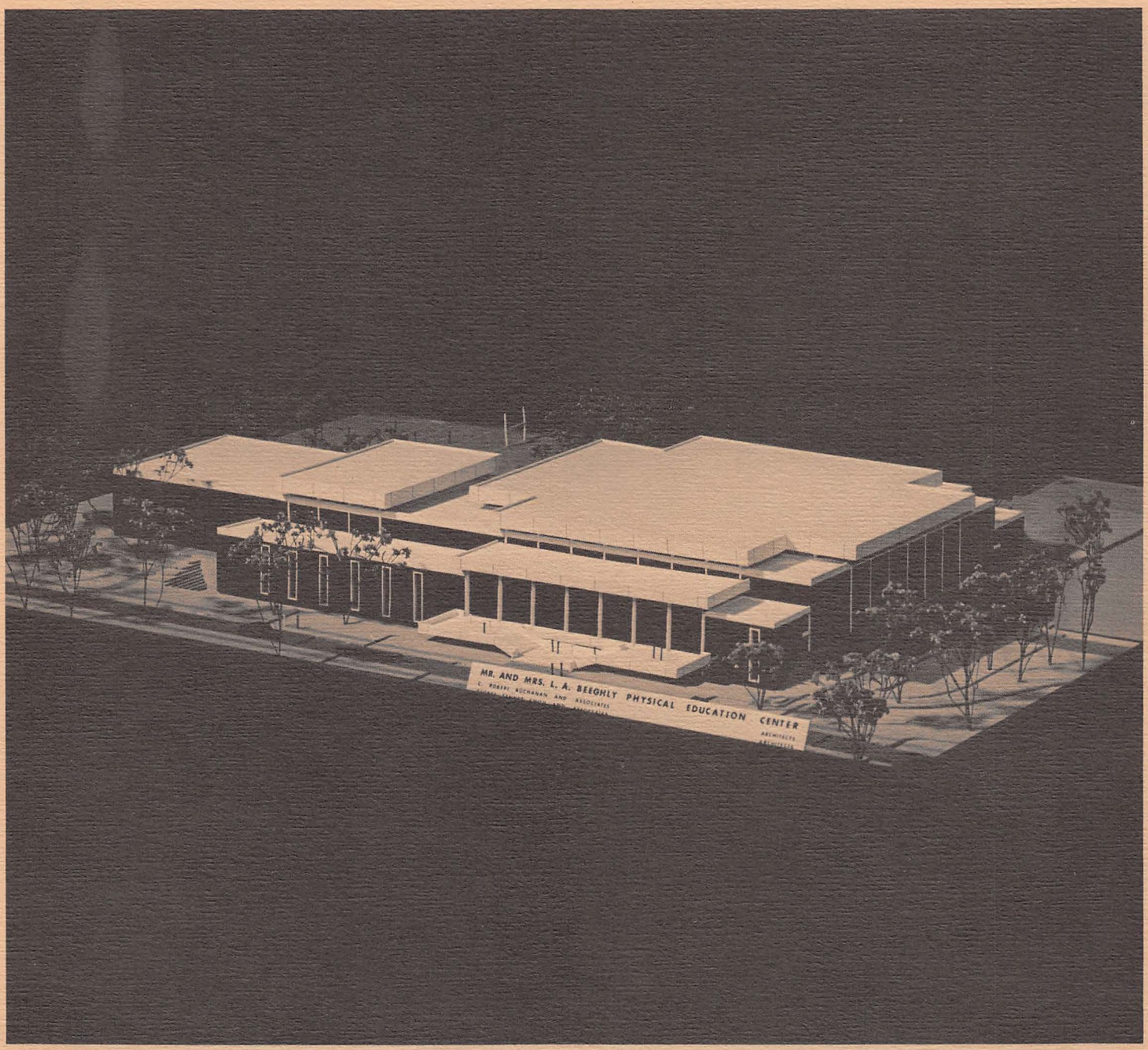

The proposed L. A. Beeghly Physical Education Center is scheduled next for completion under the University's Expansion Program. This building is a project initiated by The Youngstown University and no state funds will be used in its construction. Funds come from a $1 million grant from the Federal Government and $2.5 million from resources held by the Youngstown Education Foundation for the purpose.

The proposed structure will be erected west of the Elm Street School facing south across Spring Street toward the future campus mall. Designed by the architectural firms of C. Robert Buchanan and Associates, and George Tanner Smith and Associates, the building will be a steel frame structure faced with brick and precast concrete.

The main gymnasium will be 200' x 120' and will accommodate three full-size basketball courts. The center will also house an olympic size swimming pool, six handball courts, a rifle range, and offices for the physical education department.

Youngstown Becomes State University

The dedication of the Youngstown State University plaque on Thursday, November 29, marked the transition of Youngstown University to a state operated educational institution. The 28 x 32 inch plaque bears our new seal, and displays the dates of transition from Youngstown College 1908, to Youngstown University 1955, below Youngstown State University 1967. The unveiling ceremony was attended by President Albert Pugsley and a host of city and University officials. The stainless steel plaque is imbued in the rock dedicated to Sheet and Tube Company employees killed during military service in World War I, and was presented by the members of Circle K service club as a gift to the University. This traditional landmark will witness the ushering in of a new age in Youngstown State University history. The changes brought by state status have necessitated many readjustments by administration, faculty and students alike. IBM scheduling, and student I.D. cards, new buildings, books, and names yielding to numbers are signaling the approach of impersonality and a new era. The growing pains of operating a large educational facility, increasing enrollments, construction needs, and the transition to the quarter system promise a fabulous future awaiting Youngstown State University.

ADMINISTRATION
PAGE 34

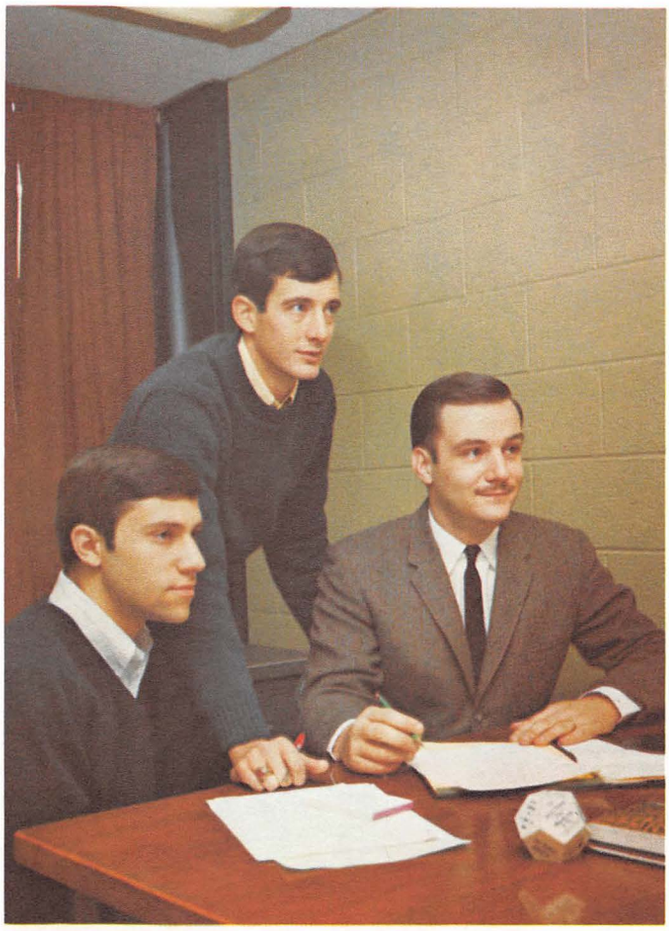

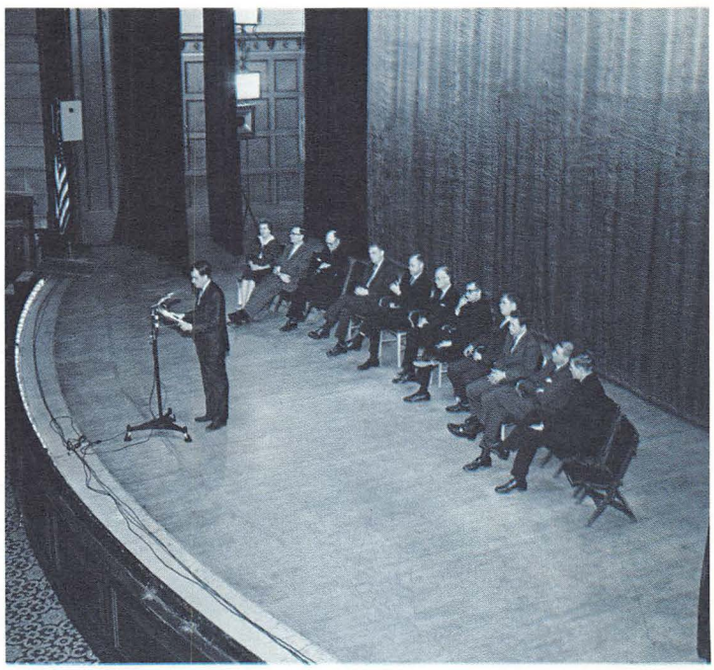

ACTIVITIES PAGE 60

SIGMA
TAU
GAMMA

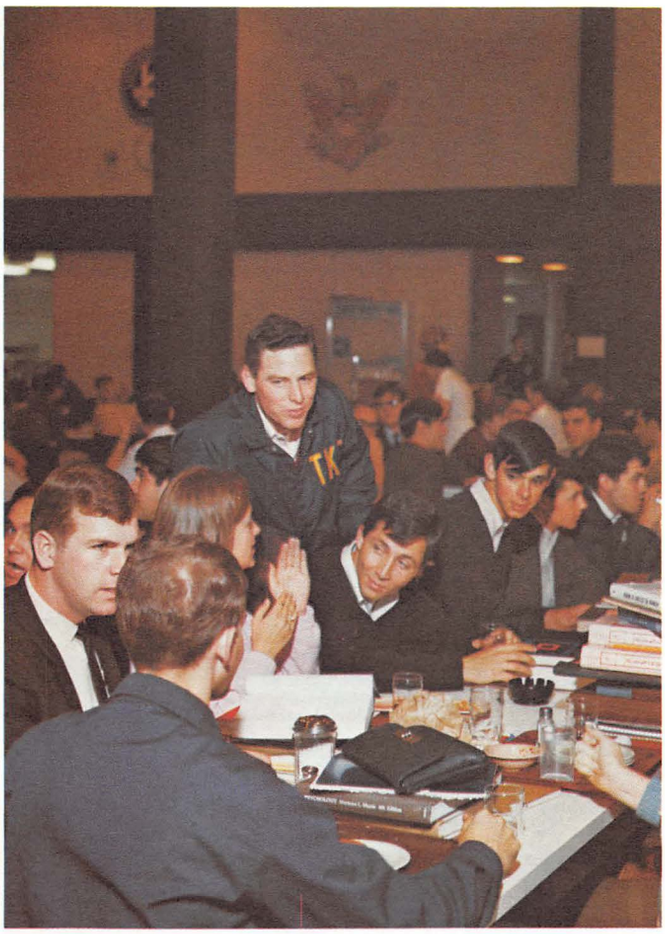

GREEKS PAGE 108

ORGANIZATION PAGE 174

ROYALTY
PAGE 238

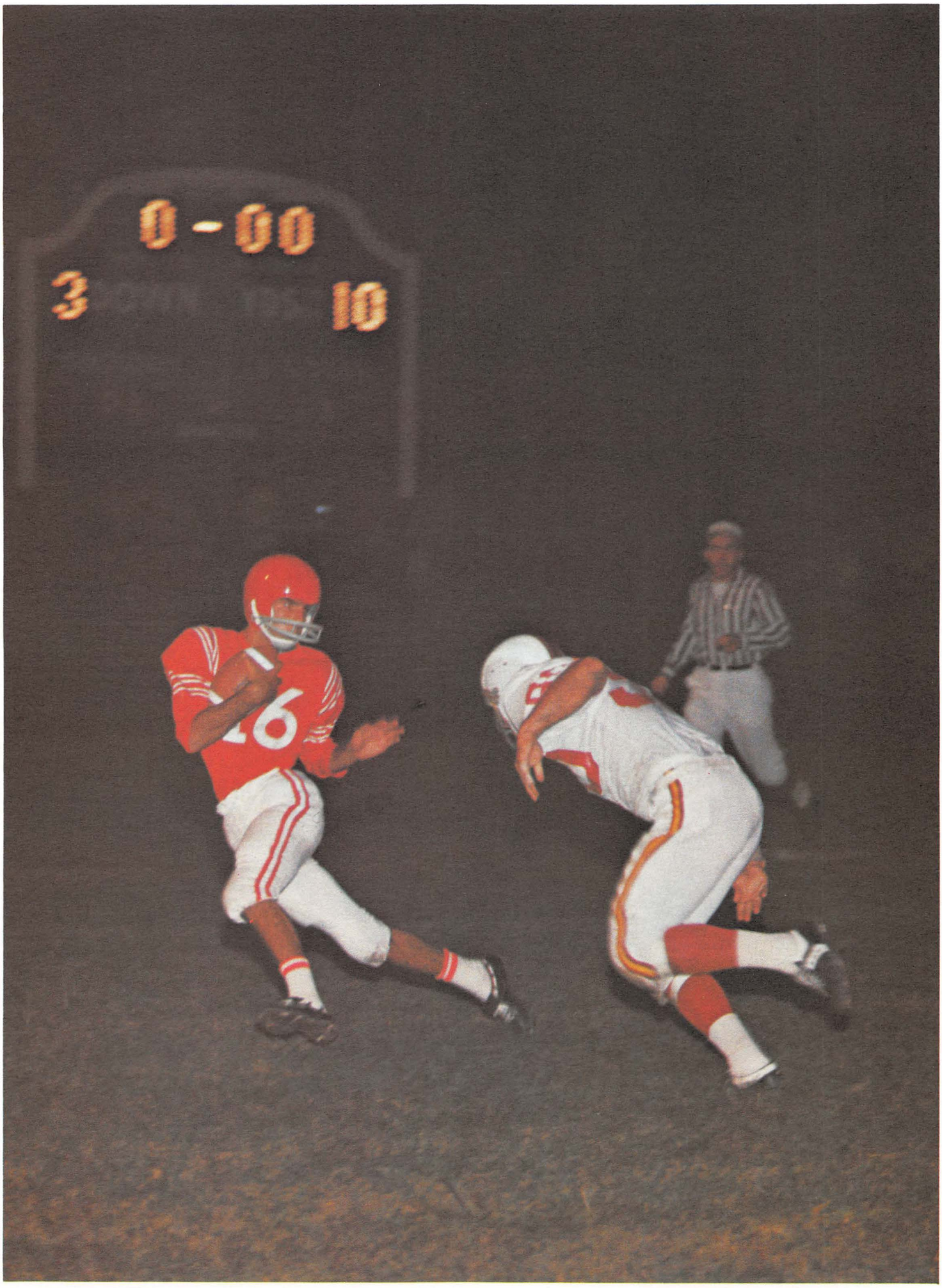
0-00
3
10

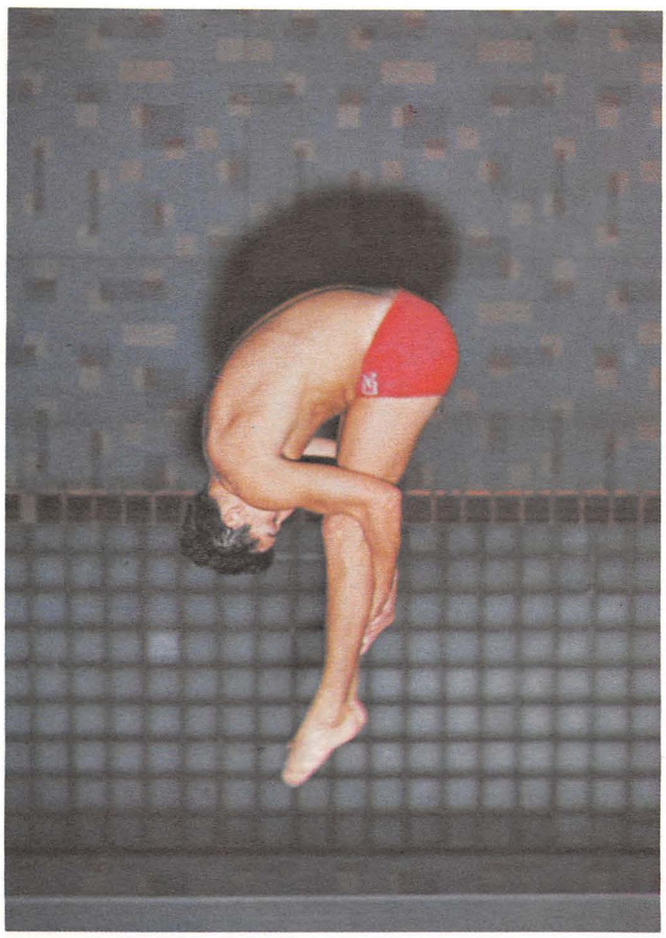

SPORTS PAGE 262

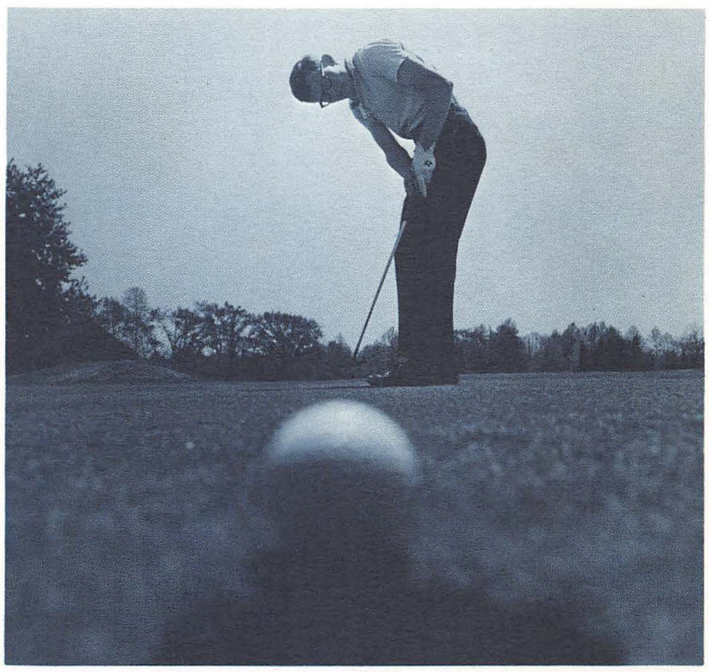

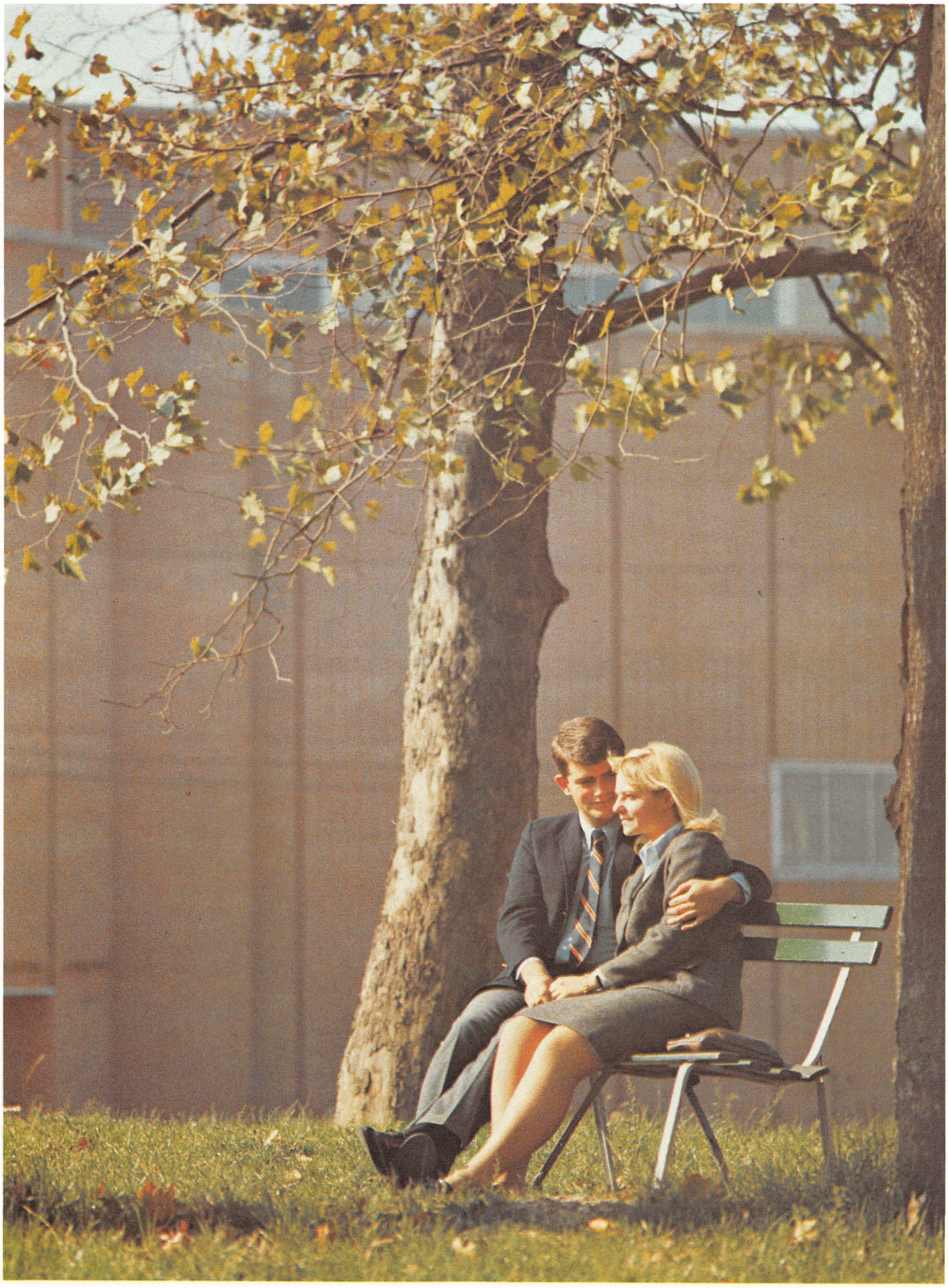

SENIORS PAGE 290

To Dr. Howard W. Jones We Dedicate

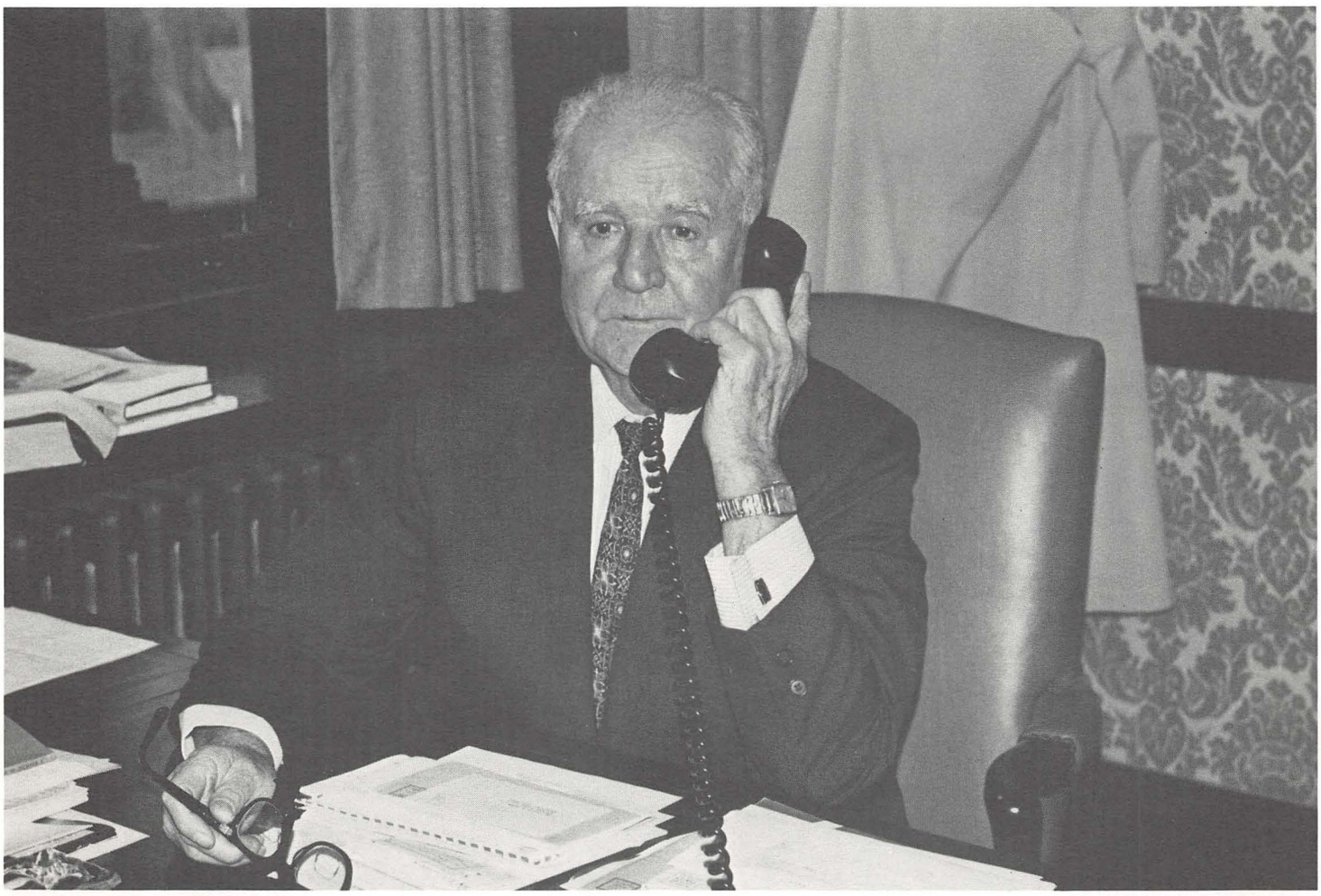

"An educator of national reputation, and the first citizen of the Youngstown community, Howard W. Jones has filled a distinguished career with service of wide variety to his fellow men. But on this occasion, when our University honors itself in honoring him, we recognize preeminently his services to the institution that for over thirty-five years enjoyed the immense good-fortune of holding first claim on his talents and energies. Youngstown University stands today the creation of Dr. Jones as of no other man. To him our debt is imponderable, and our gratitude unlimited." —President Pugsley

Dr. Jones became connected with YMCA work in the Cleveland "Y" Preparatory School where he was athletic coach and teacher from 1920 to 1922. He was made principal of the school in 1922, and after eight years in Cleveland he went to Hiram College, his Alma Mater, as assistant to the President. Dr. Jones came to Youngstown College in July, 1931 and in February, 1935 was officially named President of Youngstown College by the college board of trustees.

Dr. Jones was granted the Bachelor of Arts degree from Hiram College, the Master of Arts degree from Western Reserve University, and was the recipient of an honorary Doctor of Pedagogy from Westminster College.

Dr. Jones holds memberships in many organizations, including the Ancient Accepted Scottish Rite of Free Masonry, the Chamber of Commerce, Rotary, and the Ohio College Presidents Association.

After his retirement, Governor Rhodes named Dr. Jones to the State Supported Education Review Committee, and he became director of the Youngstown Education Foundation.

and Joseph E. Smith
the 1968 Neon

"Dean Smith has been a bulwark of wisdom and strength in guiding the development of Youngstown University from a small college to the status of a complex major university. His contributions as an effective teacher, a wise counselor and friend of students, a perceptive and able administrator, and a distinguished scholar have been of inestimable value, bringing great credit to himself and the University."

—President Pugsley

Dr. Smith joined the YU Faculty in 1921 as a part-time professor in the evening liberal arts college and joined the full-time faculty in 1937 when he was appointed head of the social science department. He became Dean of Men in 1939 and was named Dean of the University during the 1949-50 academic year. In addition to his duties as Dean, Dr. Smith was also director of the division of social science and professor of economics.

Dr. Smith, a Rhodes Scholar, received his Bachelor of Arts degree from Oxford University in England, his Master of Arts degree from the University of Nebraska and was awarded his Ph. D. from Wallas College in London.

Dr. Smith has not limited his talents to the academic field, but has directed his talents to public and private work. He served as an economic advisor to the congressional committee on the Library of Congress, as vice-president of the Ohio Academy of Social Science, and as a member of the advisory committee on unemployment insurance. He served on the Dewey Labor Research staff and was director of the War Manpower Commission of Youngstown.

Upon his retirement, Dr. Smith joined Dr. Jones as Assistant Director of the Youngstown Education Foundation.

ADMINISTRATION

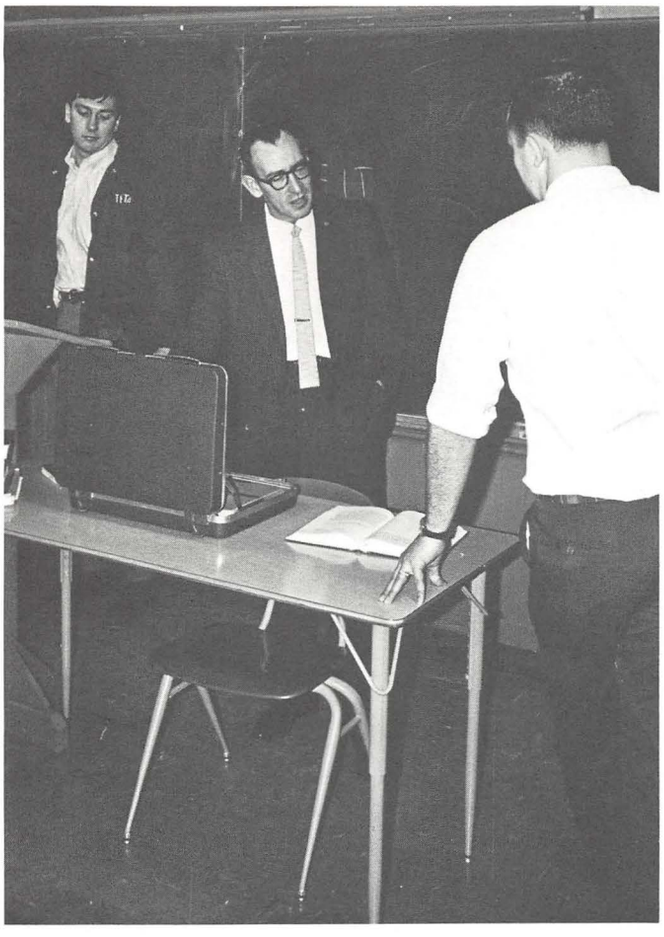

Dr. A. L. Pugsley

President

Dr. Albert Leroy Pugsley came to the presidency of Youngstown State University from Kansas State University in the spring of 1966 and was officially inaugurated in November of that same year.

Dr. Pugsley was graduated from South Dakota State University in 1930 with a B.S. degree in civil engineering, and from Harvard in 1934 with a Master of Architecture degree. In 1935 he studied abroad under the Harvard University Sheldon Traveling Fellowship. He is both a registered engineer and a licensed professional architect. Dr. Pugsley has been awarded two honorary doctorates: Doctor of Laws granted by Kansas Wesleyan University in 1960 and Doctor of Science granted by his alma mater, South Dakota State University in 1961.

In 1943 Dr. Pugsley went to Kansas State University where he was appointed professor of structural engineering and assistant director of the Engineering Experiment Station. In 1946 he was named dean of administration by the university's president, Milton Eisenhower.

In 1951 Dr. Pugsley's title was changed to dean of academic administration and in 1963 he was named administrative vice-president of Kansas State University.

On November 5, 1966 Dr. Albert Leroy Pugsley was inaugurated the second president of Youngstown State University. Since that time Dr. Pugsley has proven himself to be very effective. A progressive individual, he has initiated many new policies for the advancement of YSU. His spirit is the spirit of a man whose energy ignites with the prospect of each new challenge. His warmth, understanding and personal interest have gained for him the respect of everyone.

Dr. Pugsley's civic affiliations have included serving as vice-president of the North Central Association of Colleges and Secondary Schools, as president of the Manhattan Club, and as an active member of Rotary.

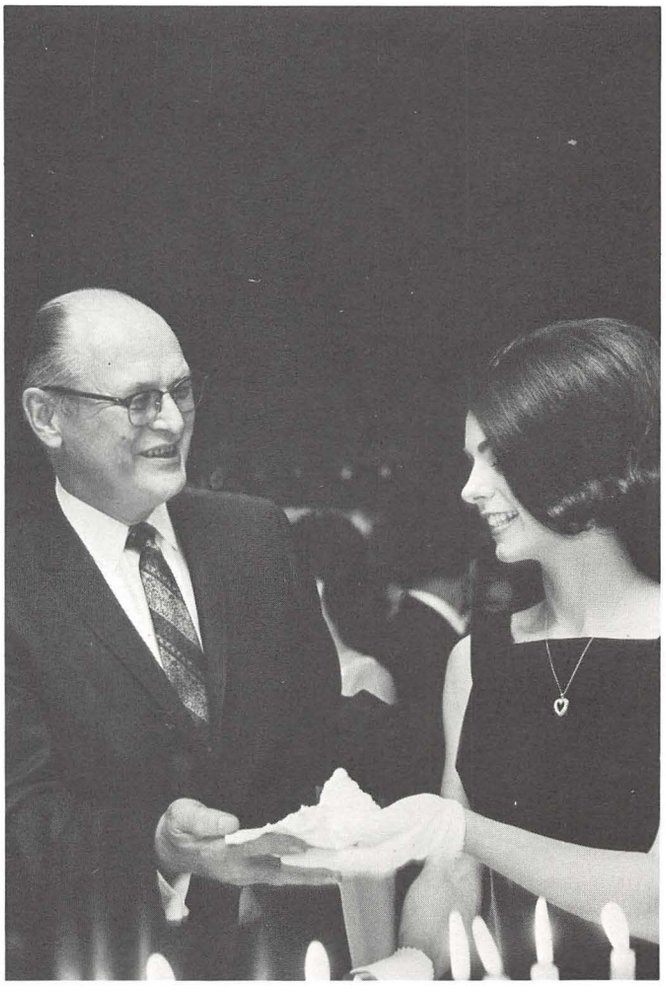

Wm. H. Coffield

Dean of the University

Dr. William H. Coffield, academic dean of Youngstown State University succeeding Dr. Joseph E. Smith, began his new assignment July 1, 1967.

A native of Alabama, Dr. Coffield received his B.S. degree from Troy State College. He earned the M.A. degree from George Peabody College and his doctorate from the University of Iowa.

Dr. Coffield's major field of research is administrative behavior and learning. He is the author of numerous articles dealing in education and administration.

Dr. Coffield has been associated with Auburn, Ohio State, Northern Illinois, and Kansas State Universities.

Earl E. Edgar

Dean of the Graduate School

Dr. Earl E. Edgar, Dean of the Graduate School and professor of philosophy, joined the YSU administration in September, 1967.

A native of Illinois, Dr. Edgar received his B.A. degree from DePauw University in 1935 and his M.A. degree from the University of Nebraska in 1937. He attended the University of Wisconsin 1937-38 and in 1940 received his Ph.D. from the University of Cincinnati.

Dr. Edgar began his professional career in 1940 at Culver-Stockton College in Mississippi. From 1942 to 1945 he was employed by the Wage Stabilization Division, Sixth Regional War Labor Board, Chicago, as an economic analyst and section chief. He was a member of the social science faculty of the University of Chicago 1945-46.

In 1946 he joined the faculty of Kansas State University as associate professor of philosophy in the Institute of Citizenship. He became associate director of the Institute and professor in 1948, and in 1949 he was appointed Liaison Officer at the University and acting Director of the Institute in 1951. From 1953 to 1961 he was head of the department of General Studies which included the Institute.

Dr. Edgar has served as visiting professor at Utah State University during the summer of 1958, and in 1958 from August through October was a member of the American team on the India General Education Project for the U.S. State Department and served as a consultant on general education at Sri Venkateswara University, Tirupati, India.

Dr. Edgar was named to "Who's Who in America" in 1967.

Joseph S. Rook

Business Manager

Joseph S. Rook, Business Manager of Youngstown State University, came to YSU in September, 1966, after being president of the Baltimore College of Commerce since 1959.

Financial planning, tuition accounts and purchasing are all included in the scope of duties which come under his management as YSU's Business Manager.

Mr. Rook's office has, like other offices at the University, found this past year to be one of vast transition. The becoming of a state university initiated many new policies in the billing of tuition payments, the issuance of plastic I.D. cards, and contracting, to name only a few.

Philip Snyder

Public Relations Director

Mr. Philip Snyder, Public Relations Director, heads one of the busiest and most vital of administrative departments on the YSU campus.

It is Mr. Snyder's responsibility to keep accurate information, records and statistics concerning the University, and to release this information to radio, television and the press as the University expands and develops.

The University's image is in his hands.

Colonel John E. Wales III

Director of Financial Aids

Col. John E. Wales III, professor of military science at Youngstown University since 1964, was named Director of Financial Aids in July of 1967 by Dr. Albert L. Pugsley. The appointment, a new position at the University, was effective August 1 of the same year. Col. Wales officially retired from the U.S. Army in July after more than 26 years of active duty.

Prior to joining the R.O.T.C. at the University, Col. Wales was stationed at Fort Hood, Texas as Intelligence Officer with the III Corps U.S. Army, and from 1957-61 was on the faculty at the Command and General Staff College, Fort Leavenworth, Kansas.

A native of Virginia, Col. Wales earned a Bachelor of Science degree in electrical engineering at Virginia Military Institute.

William Livosky

Director of Admissions

William Livosky was appointed Director of Admissions at Youngstown State University after serving on the faculty since 1964. An alumnus of YU, Mr. Livosky was a member of the 1956 graduating class.

Prior to his appointment as Director of Admissions Mr. Livosky worked for the Federal Government in the Department of Internal Revenue.

His office, located on the first floor of Jones Hall, has continually had to increase its staff as the demand for admission to the University has escalated beyond prediction.

The decision to admit or reject an applicant for admission to the University is his responsibility and a high caliber student body is his aim.

Dr. George Jones

Librarian

George H.G. Jones has been librarian at YSU since September of 1957. Dr. Jones came to Youngstown from Northfield where he was librarian of the Northfield Community Library from 1955 to 1957.

Previous to his library experience Dr. Jones was on the faculties of Lawrence College, Appleton, Wis., and of the University of Rochester, Rochester, N.Y.

Dr. Jones received his A.B. degree from Oberlin College and his M.A. from Harvard. He received his Masters degree in Library Science from Kent State University in 1957, and was awarded his Ph.D. from Harvard in 1966.

Active in civic affairs, Dr. Jones is a member of the board of trustees of the Mahoning Valley Historical Society. He is a fluent speaker on the history of Youngstown.

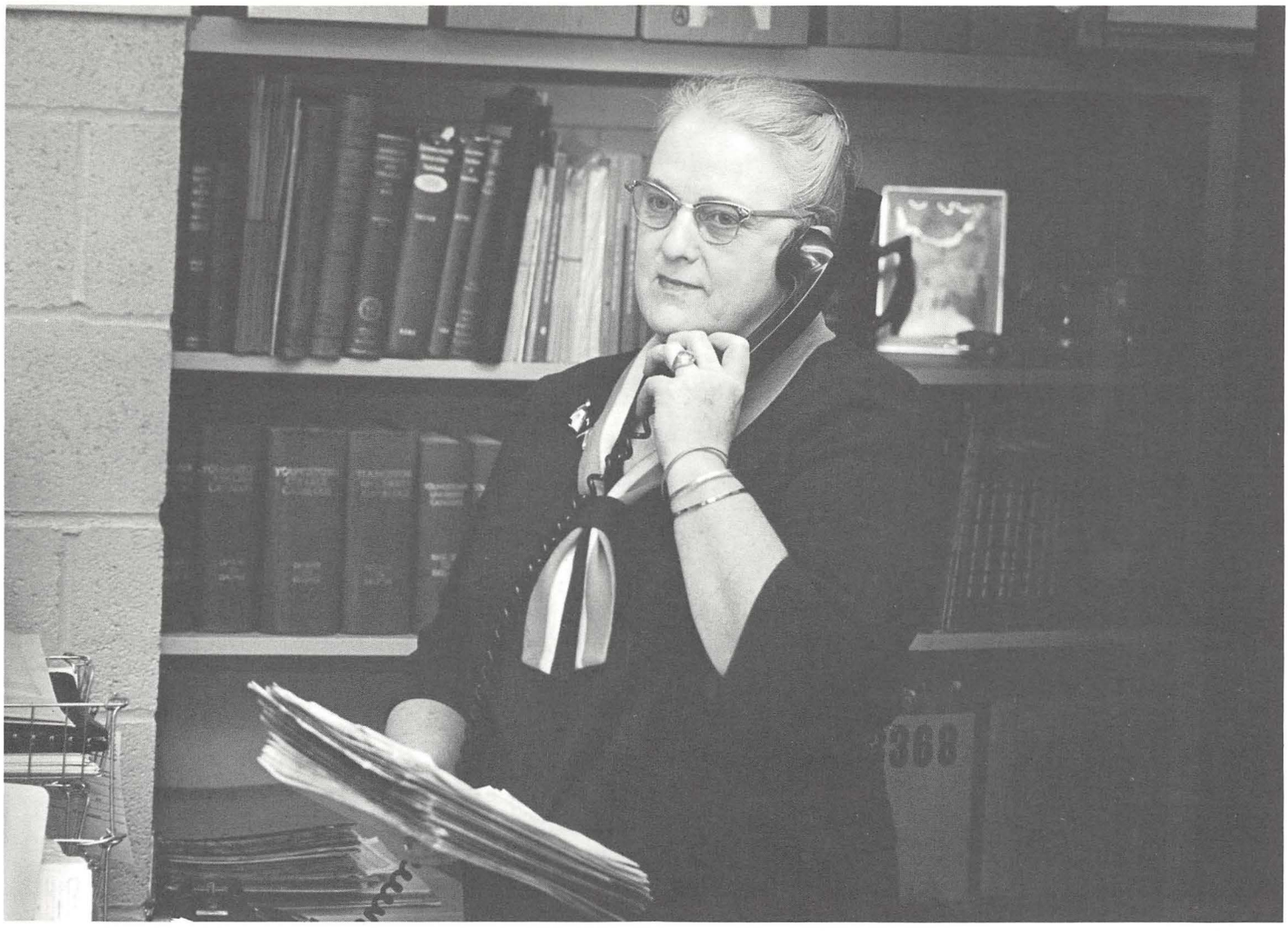

Mary B. Smith

Registrar

Mary B. Smith has been on the Youngstown State University faculty since 1939. Since she began her service at YSU she has been a faculty member, Head of the Health and Physical Education Department, Assistant Registrar, Head of the IBM office and her present position as University Registrar.

She received her A.B. from Hiram College and her M.A. in Physical Education from Ohio State University. Mrs. Smith reviews and evaluates all applications for admission, and interviews as many prospective students as possible.

Edith P. Painter

Dean of Women

"Main 210," the office of the Dean of Women, Edith Pratt Painter, is to every university woman a place for sound advice concerning both academic and personal problems.

Dean Painter is also an associate professor of psychology. She received a Bachelor of Science degree from Tufts University, a Master's degree from Columbia University, and an Ed.D. from Colorado State College.

Dean Painter's responsibilities are many and varied. She serves on several major university committees, and is the Panhellenic Council advisor. It is her responsibility, in association with Dean Gillespie, to schedule all university social events.

John P. Gillespie

Dean of Men

John Paul Gillespie was appointed Dean of Men of the University in 1955. Important has been his individual attention and personal influence to guide students in the right direction.

Dean Gillespie is responsible for the welfare of the male students on the Youngstown State University campus: Through sincere interest, keen observation, and sound advice, he helps the university men with both their academic and personal problems.

Dean Gillespie received a Bachelor of Science in Business Administration degree from Youngstown University and is an assistant professor of merchandising in the Business School.

Fulbright Lecturers

Mr. Sylvan Einstein of the School of Business Administration spent the 1966-67 academic year teaching management and advertising at the National Cheng-Chi University in Taipei, the capital of Taiwan, Formosa. Mr. Einstein was accompanied by his wife, Louise, an instructor in the Youngstown State University English Department who taught some English classes while there.

In the picture directly to the right, Mr. and Mrs. Einstein are seen as they begin a sight seeing tour in Taipei which was directed by guides in native costumes.

Senator Fulbright *(left)* visits with Dr. Miner.

Youngstown State University is extremely fortunate in having on its faculty two recent recipients of Fulbright Lectureships. These Lectureships were established by the 79th Congress and named after Senator J. William Fulbright, who introduced the legislation. This program makes it possible for American citizens to teach and study in other countries and for foreign students and scholars to teach and study in the United States.

Dr. Ward Miner of the Department of English spent the 1966-67 academic year teaching American Literature at the University of Iceland in Reykjavik, the nation's capital. During his stay Dr. Miner had the opportunity of meeting with Senator Fulbright at the Hotel Saga, February 23, 1967, present for the tenth anniversary of the Fulbright program in Iceland. Mrs. Thelma Miner, also a member of the YSU English department, found herself teaching English literature classes at the University of Iceland along with a Scot from the British Council.

Visiting Professors

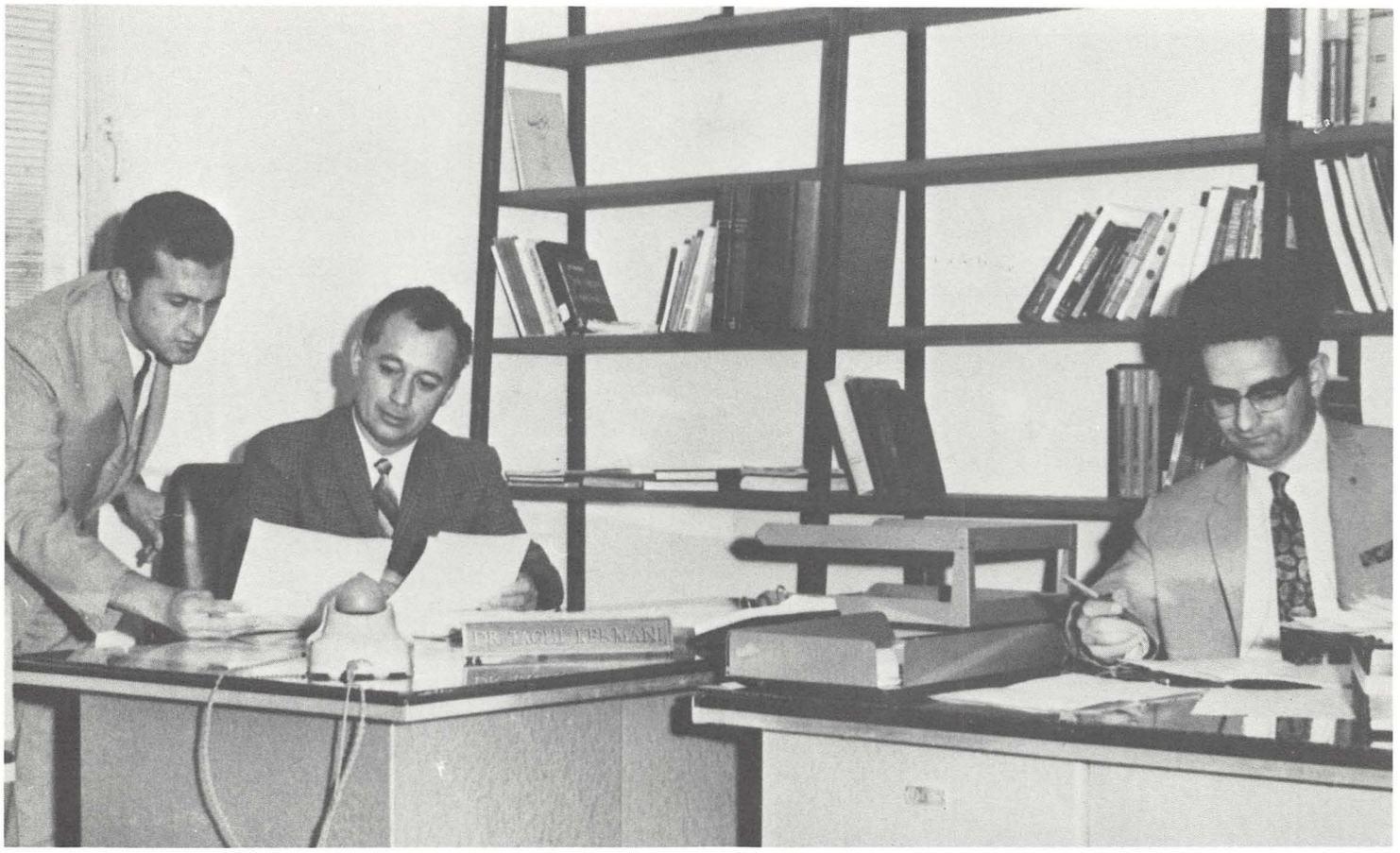

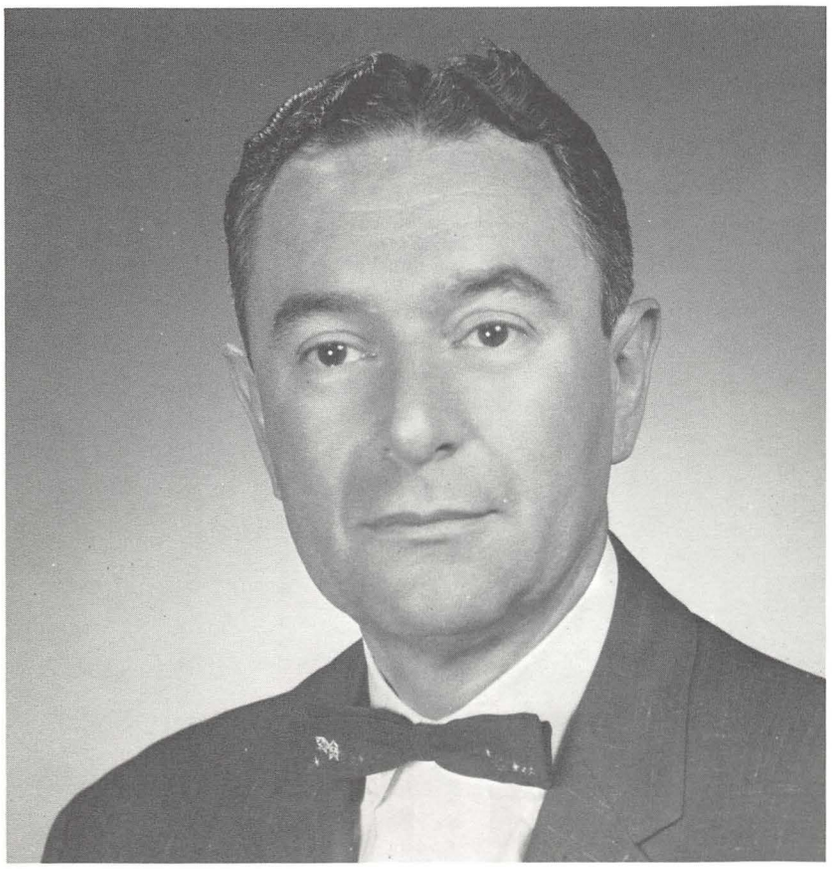

Dr. Taghin Kermani served as a visiting professor for the academic year 1966-67 at the Pahlavi University in Shiraz, Iran, a branch of the University of Pennsylvania.

While there, Dr. Kermani was professor and chairman of the Department of Economics and Business Administration. He established new classes and brought in new professors, assuming the responsibility of completely revamping the department.

Dr. Slavin of the history department, accompanied by his wife, served as a visiting professor at Stonybrook, Long Island for the 1966-67 academic year. While at this post he taught French History at both the graduate and undergraduate levels. He also served on committees to examine candidates for the Masters and Doctors degrees. Dr. Kermani's book, *Economic Development in Action*, was published by World Publishing Co. this year.

Karl W. Dykema

Dean of Arts and Sciences

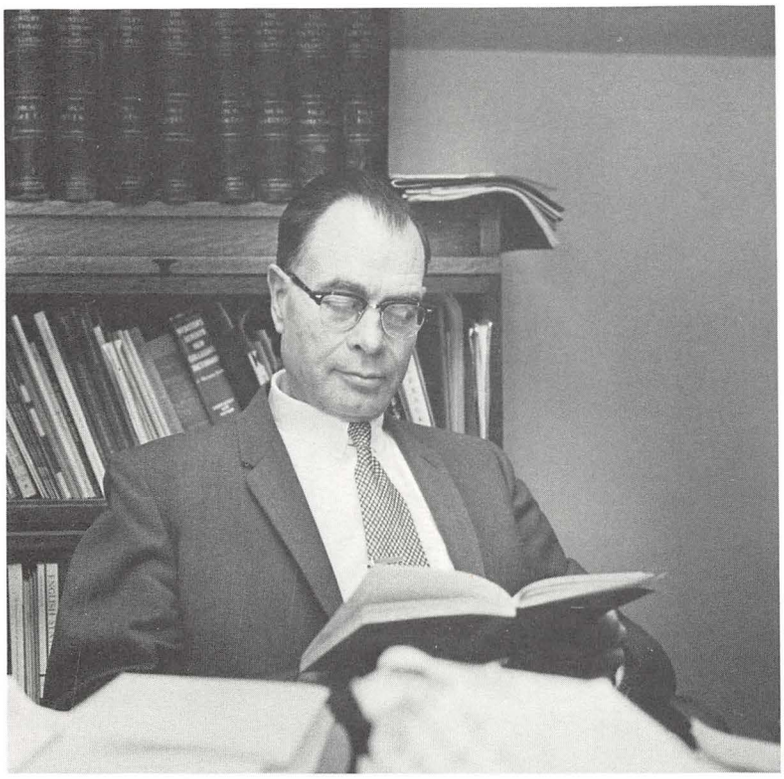

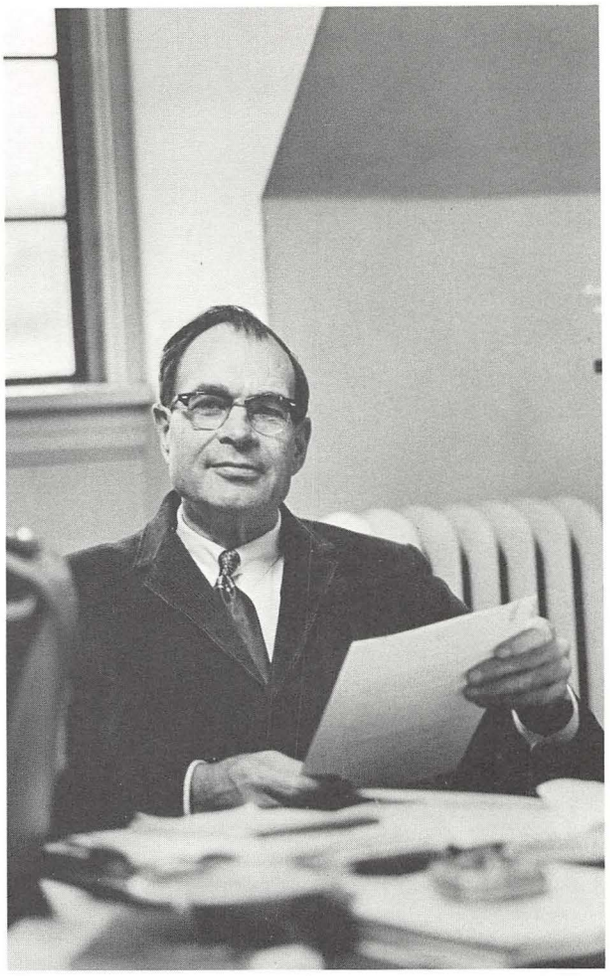

Dr. Michael Klasovsky (Geography)

Mr. Donald Elser (Speech and Drama)

John Naberezny (Art)

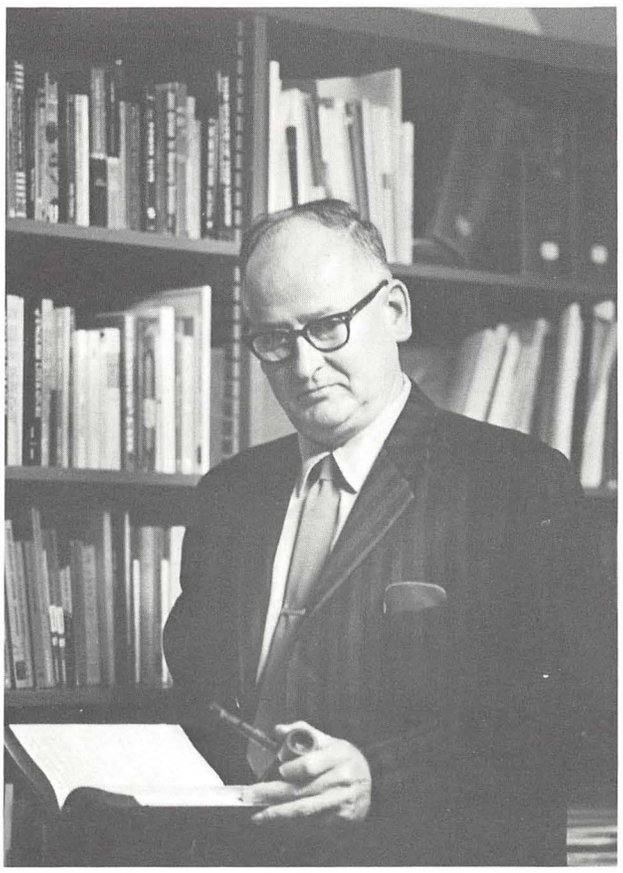

Dr. Ward Miner (English)

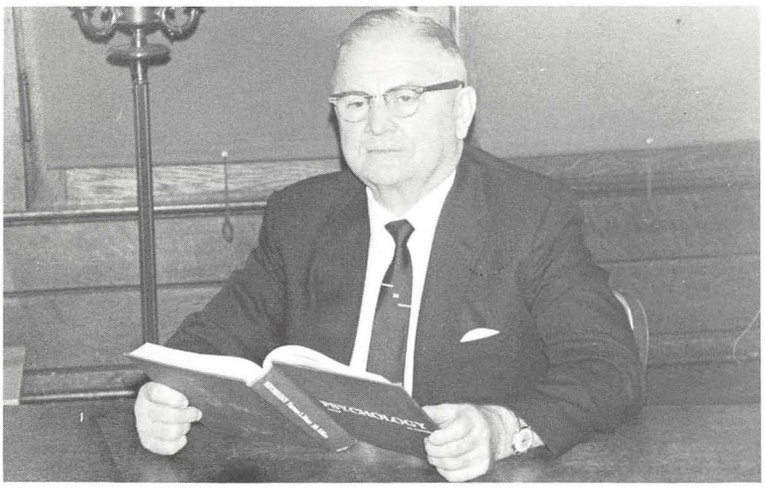

Dr. Walter Mayer (Psychology)

Lt. Colonel William J. Stone Jr. (Military Science)

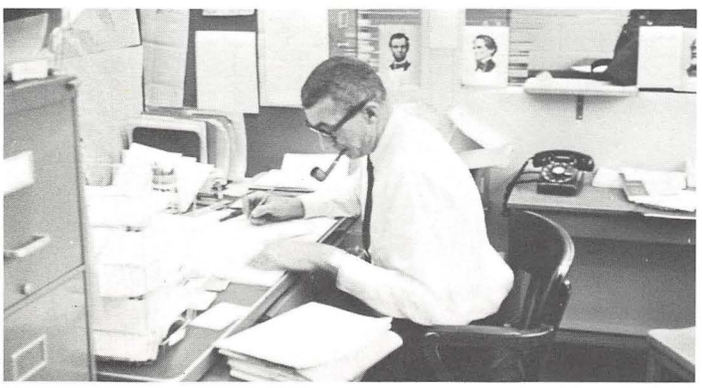

Hugh Earnhart (History)

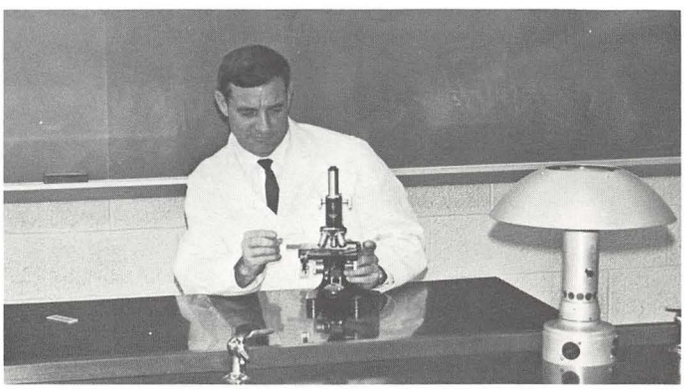

Dr. Kelley (Biology)

Robert L. Miller

Dean of Business Administration

Mark E. Evans (Assistant Dean)

Mrs. Mae D. Turner (Secretarial Studies)

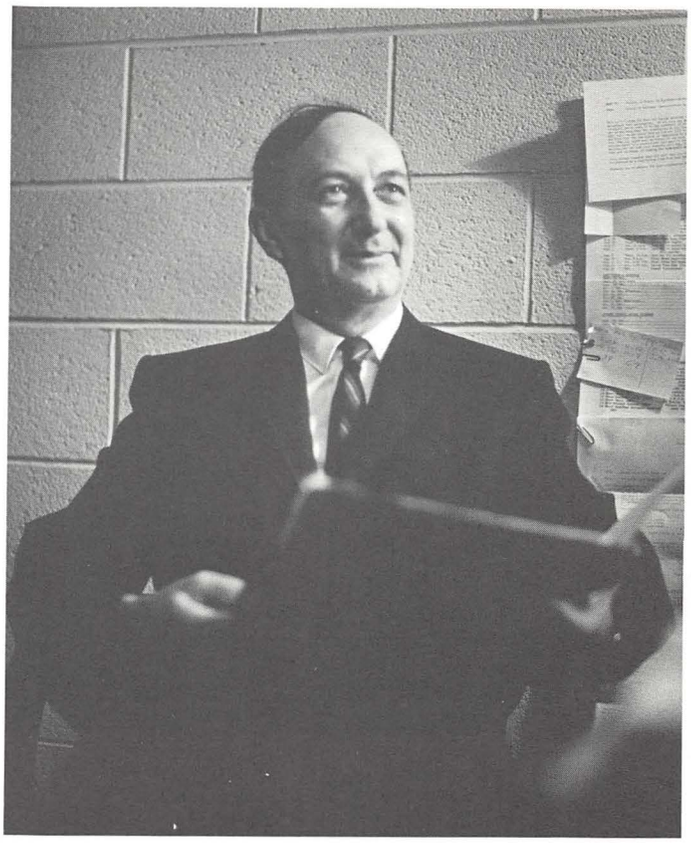

Dumitru Teodorescu (Business Organization)

McKinley Browne (Merchandising)

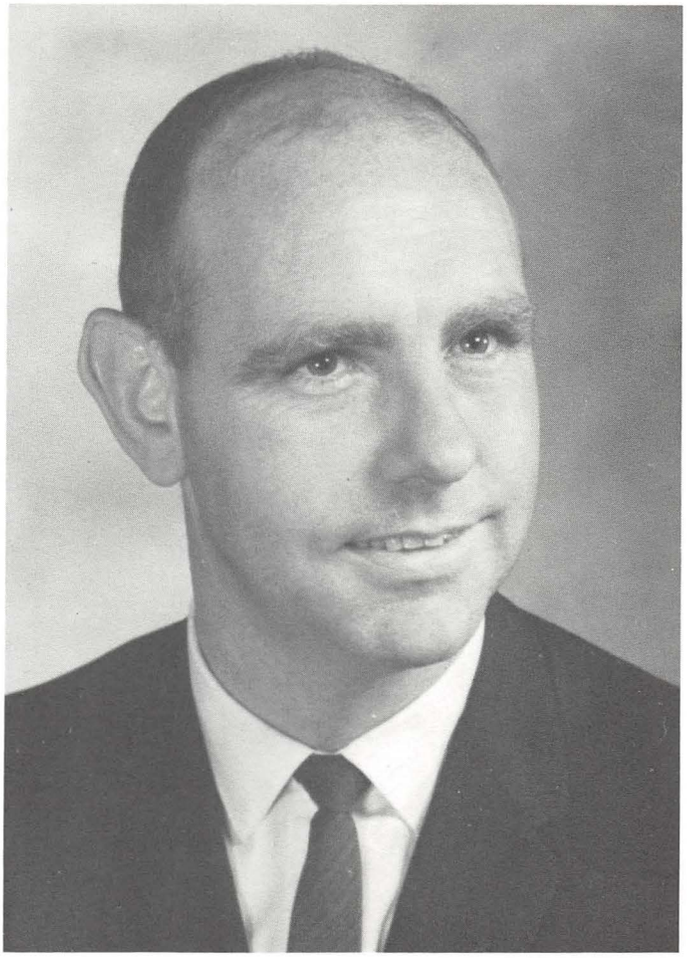

Richard Magner (Accounting)

Charles H. Aurand

Dean of Music

Fred Rosenberg (Strings)

Dr. Robert Hopkins (Piano)

Donald Byo (Assistant Dean)

Donald Byo directs the YSU Marching Band

James M. Elson (Voice)

Esotto Pellegrini (Brass)

Michael J. Charignon

Dean of Engineering

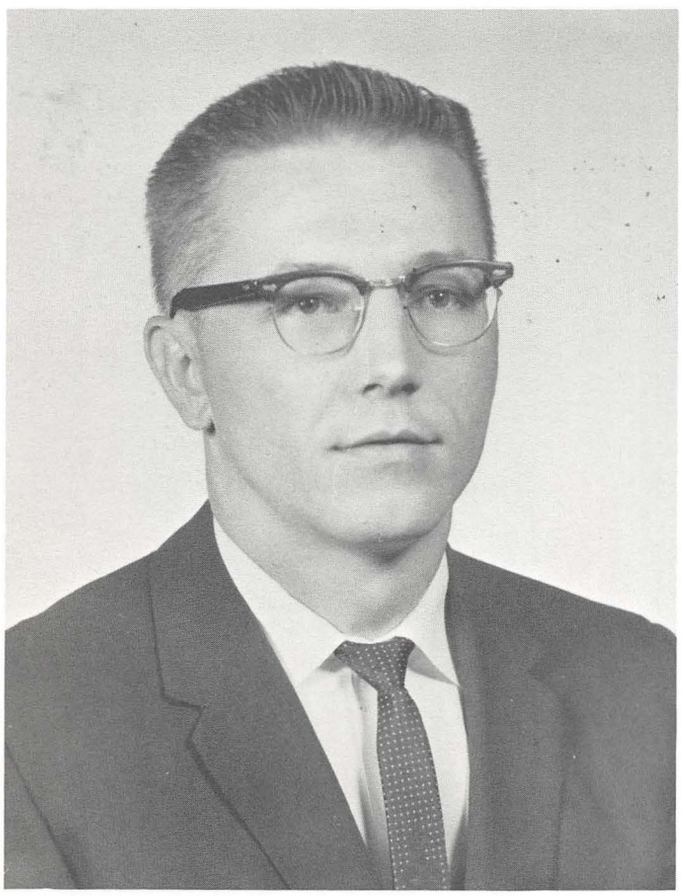

Robert J. Sorokach (Industrial Engineering)

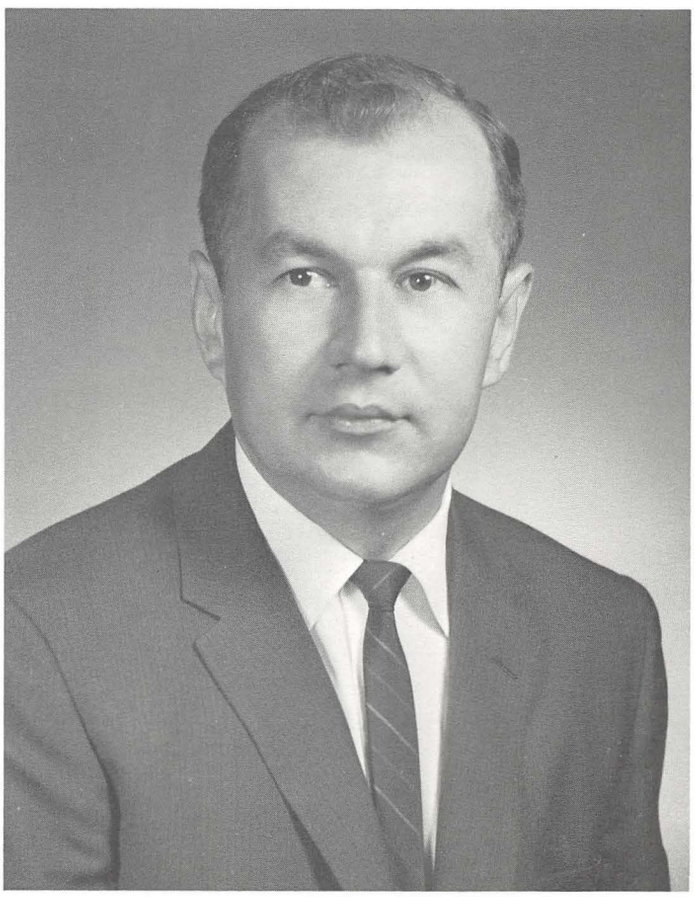

John N. Cernica (Civil Engineering)

Paul C. Luginbill (Chemical Engineering)

Frank A. D'Isa (Mechanical Engineering)

Dr. Raymond E. Kramer (Electrical Engineering)

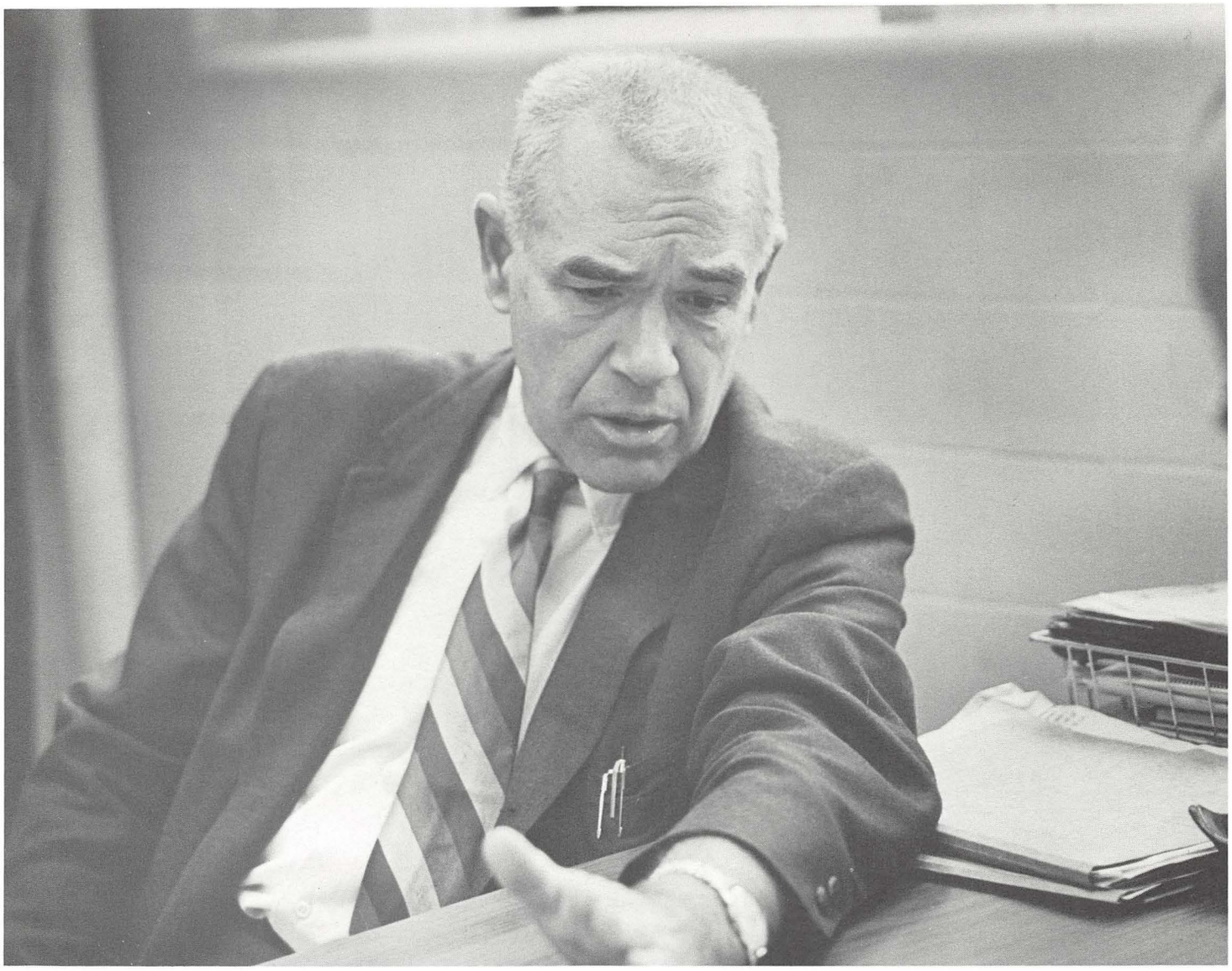

Joseph F. Swartz

Dean of Education

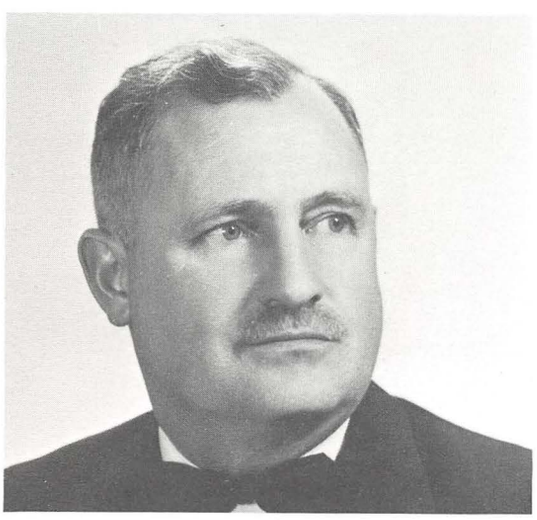

Dr. W. A. Shipman (Secondary Education)

Dr. Chrisp (Elementary Education)

Willard L. Webster

Director of Athletics

As Director of Athletics, it is Mr. Webster's job to schedule all intercollegiate athletics, to work out all details of traveling and lodging and to plan and supervise the training of athletes.

Dwight Beede

Head Football Coach

Dom Rosselli

Head Basketball Coach

The Board

Back Row: President Pugsley, Vice Chairman Robert E. Williams, Mrs. James L. Fisher, Clarence J. Strouss, Jr., CLU, Wm. J. Brown, Dr. John N. McCann, Chairman *(at head of table). Front Row:* Carl W. Ullman and Attorney Clarence L. Robinson.

Members

Dr. John N. McCann, M.D., Chairman
Robert E. Williams, Vice-Chairman
Carl W. Ullman, Treasurer
William J. Brown
Mrs. Ethel Fisher
Attorney Clarence L. Robinson
John A. Saunders
Clarence J. Strouss, Jr., CLU
Raymond J. Wean

President Pugsley interviewed by Larry Yeagley.

of Trustees

The Board during a discussion.

Vice Chairman Robert E. Williams and Chairman Dr. J. N. McCann.

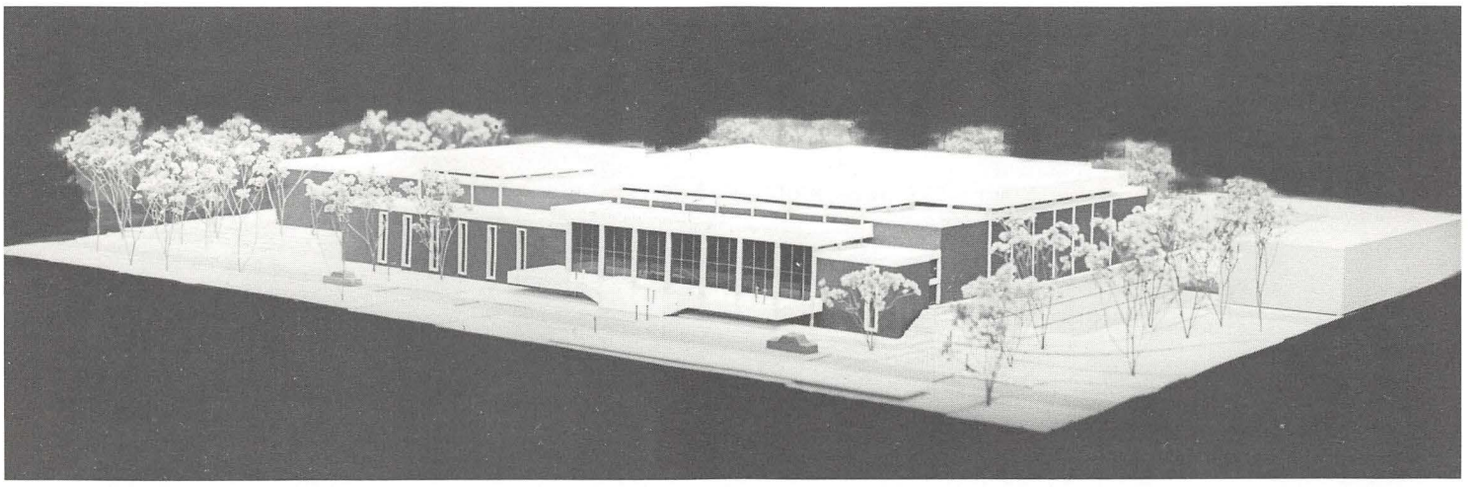

The Mr. and Mrs. L. A. Beeghly Physical Education Building

President Pugsley has stated about the Physical Education building: "The new facility will provide one of the finest physical education resources in the midwest. For example, there are only six other indoor olympic pools at universities in the United States, the nearest to us is the one at The University of Pittsburgh and its popularity attests to the wisdom of building such a facility on an urban campus. All of us are *most* grateful to the public spirited citizens who, through their gifts, made the building possible."

BULLDOGS

ACTIVITIES

ARAMOUNT
E SPLENDOR
EOPHONIC SOUND
GRAND PRIX
JAMES GARNER
EVA MARIE SAINT
Grand Prix
KILCAWLEY

Charlene Marino Voted

Jim McBride escorts Queen Charlene Marino

Spring Weekend, the final major event of the year for the University, last year plagued the students with rain. However, as usual, the students enjoyed its festivities. Under the theme of Polynesian Mai-Kai, Charlene Marino was crowned queen at the dance amid beautiful Polynesian scenery.

Saturday's carnival consisted of booths, a weight lifting contest, and a concert by the University Concert Choir. The booths built by student organizations were judged that day, but the verdict was not to be announced until the concert, Sunday night. Saturday night, students enjoyed dancing to the music of the Outsiders, and the Sounds Unlimited.

The concert, headed by Howard Johnson and Frank Bordonaro resulted in success as the Happenings and David, Della Rosa, and Brooks performed.

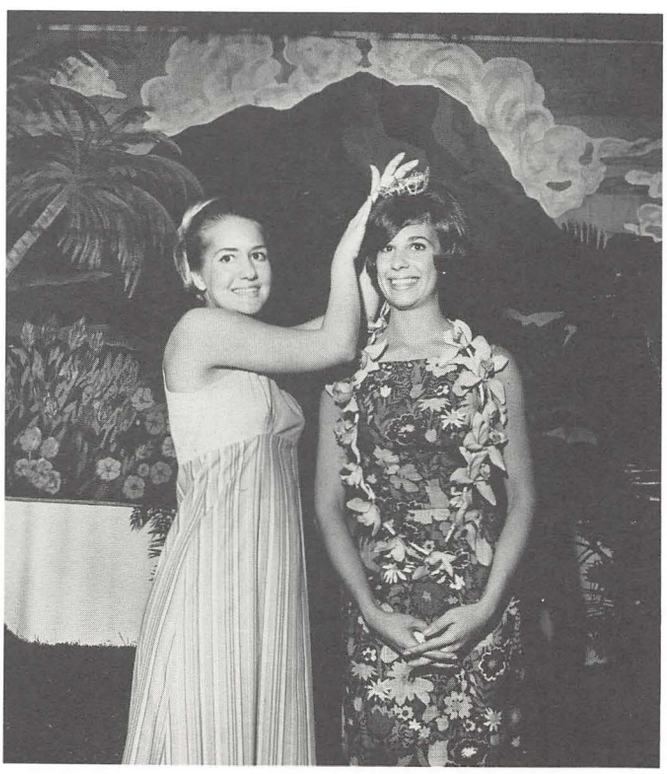

1966 Spring Weekend Queen Penny Price crowns Queen Charlene

Spring Weekend Queen

Patty Stropitch,
Spring Weekend Court

Presentation of trophy to Queen Charlene

Vicki Berkey,
Spring Weekend Court

David, Della Rosa, and Brooks

Boy! I haven't done this in a long time.

Oh! Horrors!

ZTA's Pineapple Twist

For Pete's sake, can't someone miss

Phi Mu's Spring Weekend Booth

A Little Grass Shack

Freshman Orientation—1967

Freshmen acquaint themselves with the University through what is known as Orientation. These major events sponsored activities serve to familiarize students with general workings of the University: its structure, staff of instructors, campus, University buildings, its organizations, both social and service, and its activities, social and educational.

Orientation consists first of lectures by faculty members about pertinent information concerning college life and the University. The students then are tested on their comprehension.

This year's Orientation was split into two groups, the students attending lectures two days each. Upperclassmen assumed the chairmanship of the whole activity. This year Tammy Tabak and Gail Urdea were co-chairmen. As a second part of Orientation a picnic was held at Wick Park Pavillion on Saturday, September 30, from ten o'clock to three o'clock. Even though weather marred the day's turnout, one hundred fifty freshmen courageously faced the weather and listened attentively to speeches by Dr. Pugsley, the deans and chaplains. Food and soft drinks were served following the various displays of social fraternities, sororities, and other student organizations.

Orientation is a major start toward helping the Freshmen to adjust to their new life, activity, and surroundings.

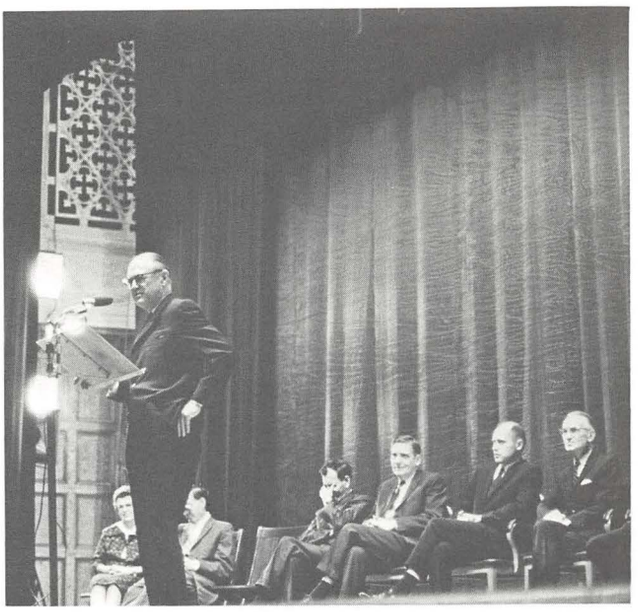

President Pugsley welcomes freshmen

Tekes display their table to freshmen

Tammy Tabak speaks to frosh

Pershing Rifle Drill Squad

Administration enjoys pleasant conversation

Let's get away

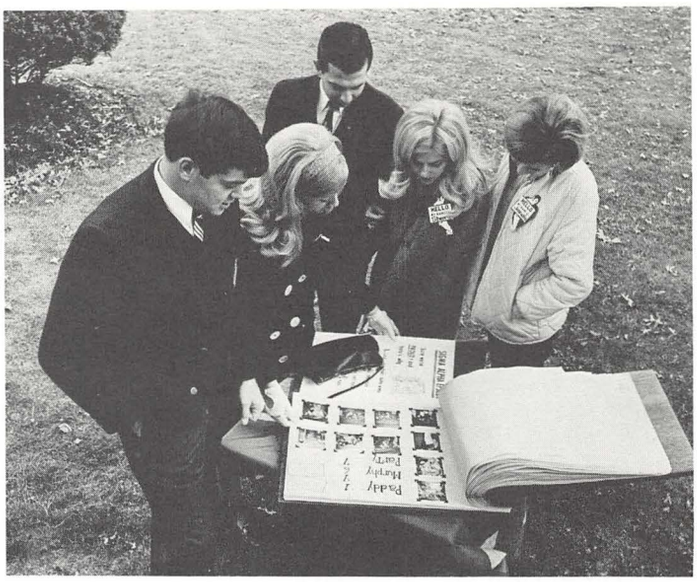

Do you know your name frosh?

Wet but happy

Tri Sigma's display

Tammy Tabak Reigns As

Homecoming 1967 was a great success. Starting off the weekend was the Homecoming dance, "The World of Fantasy", highlighted by the crowning of Queen Tammy Tabak and the cutting of a 300 lb. 9 tier cake in honor of Dr. Pugsley. Co-chairmen of the dance under head chairmen Frank Braden were MaryLou Wayland and Jake Randolph.

Saturday's events, headed by Mike Foley and Ron Pusateri, began with a sixty unit parade in the morning, followed by the devastating defeat of Southern Illinois at the afternoon Homecoming football game. Halftime ceremonies were filled with enthusiasm as the results of the float competition were announced (Alpha Phi Delta first place, Kilcawley Dormitory second place, and Theta Xi third place). Honored guests were introduced and the formal crowning of Queen Tammy Tabak by Dr. Joseph E. Smith and President Emeritus Howard W. Jones took place. Saturday night's activity was an informal dance and concert at Kilcawley Student Center. Gary U.S. Bonds, the Chiffons, the Marcels, and the New Breed all performed for the enjoyment of the students.

The Chad and Jeremy concert on Sunday night climaxed the Homecoming Weekend as 4500 students listened enthusiastically to the British singers.

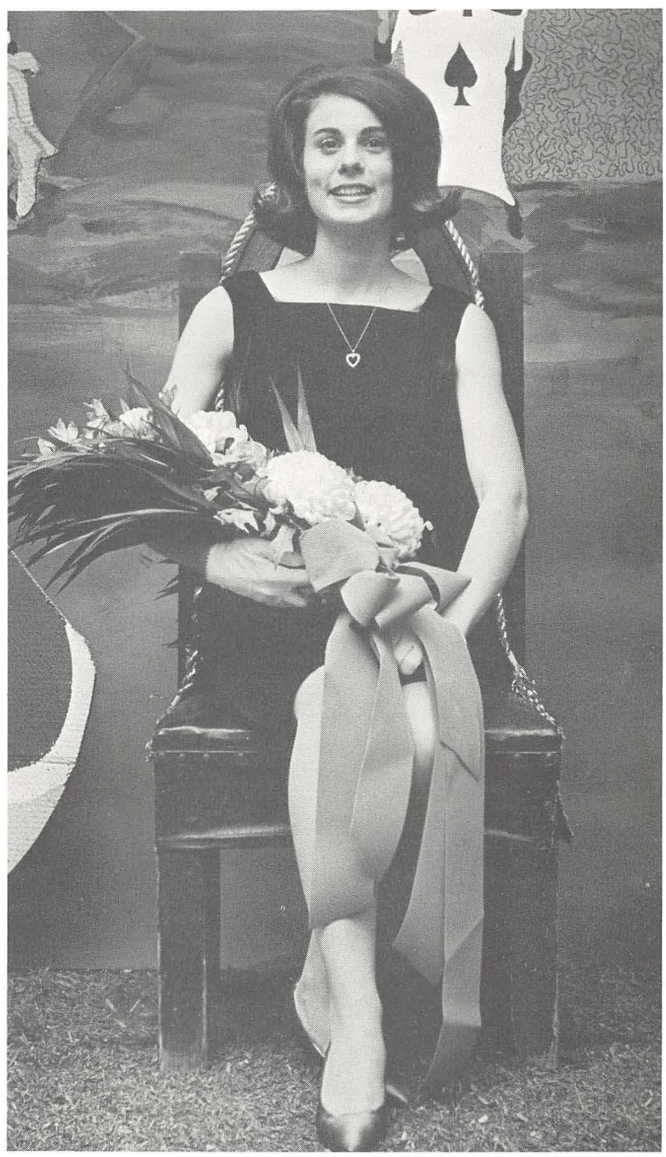

1967 Homecoming Queen

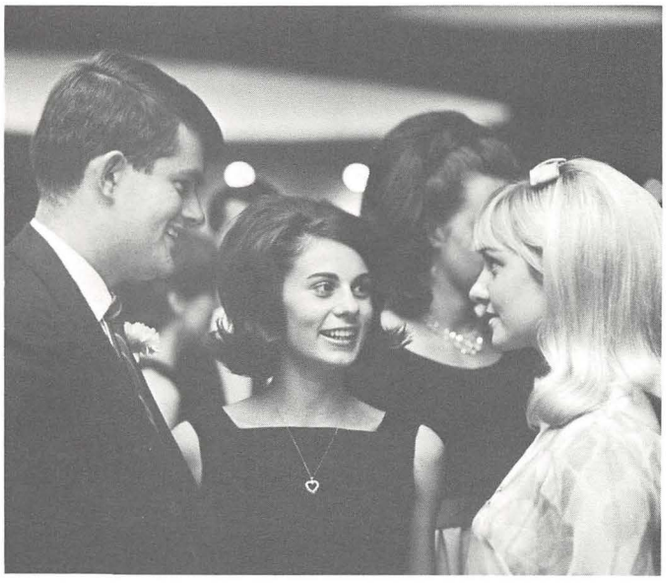

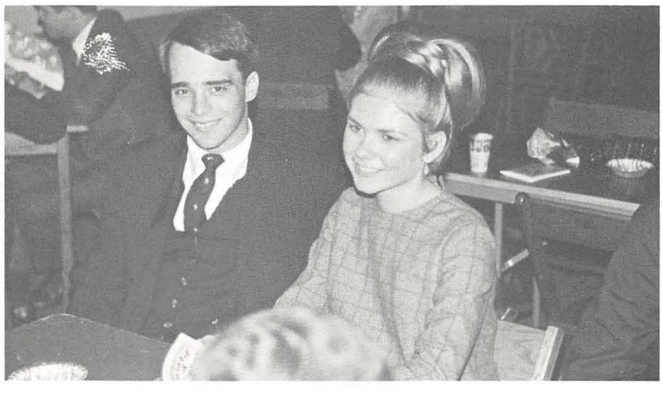

Mike Sabula and date are sitting this dance out

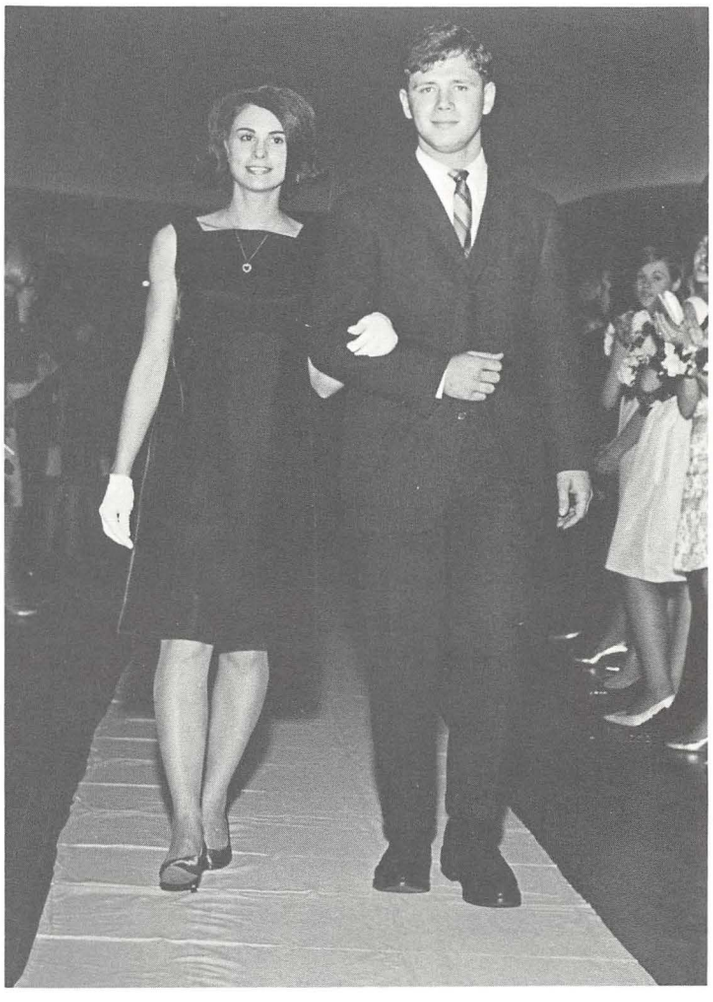

Tammy Tabak is presented to the Y.S.U. student body as their 1967 Homecoming Queen

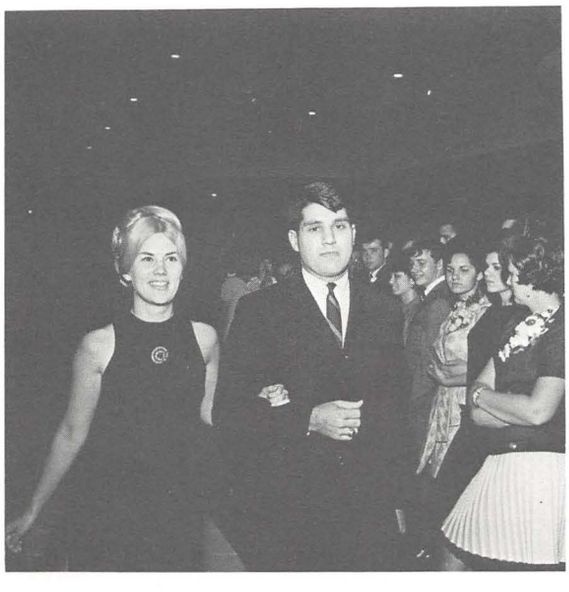

Sherry Stewart is presented as a member of the Homecoming Court

First place float by Alpha Phi Delta fraternity

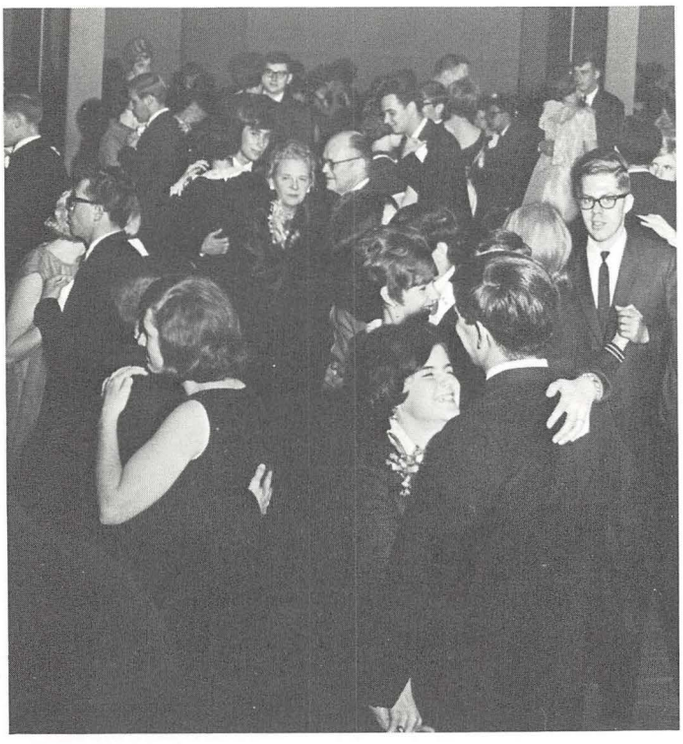

Friday night's dance, The World of Fantasy, began an exciting weekend of events.

Miss Tammy Tabak was honored at the President's Tea

Homecoming Pep Rally

The President's Tea

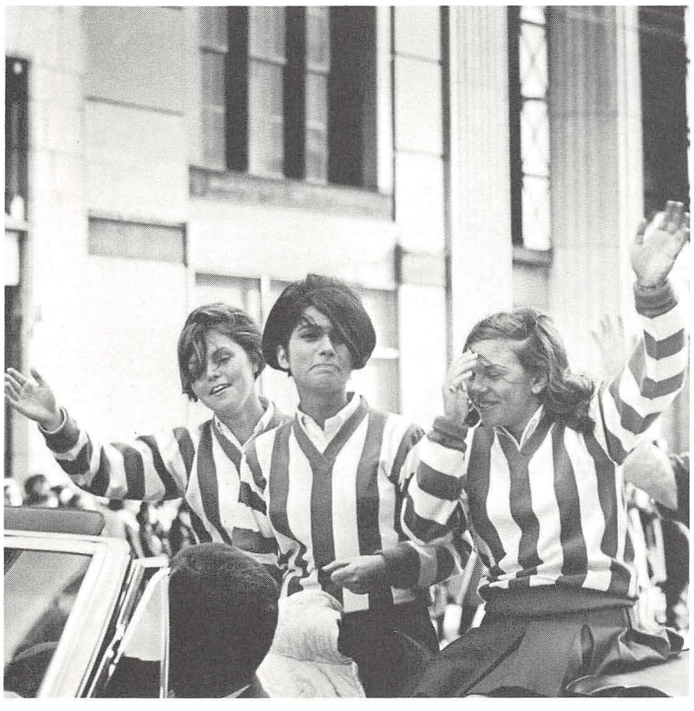

Miss Margie Yinger is saluted by Scabbard and Blade

President Pugsley speaks at half time ceremonies

Mayor Antony B. Flask speaks during half time ceremonies

The student body cheers YSU on to victory

The Marcels

The Chiffons

Gary U.S. Bonds

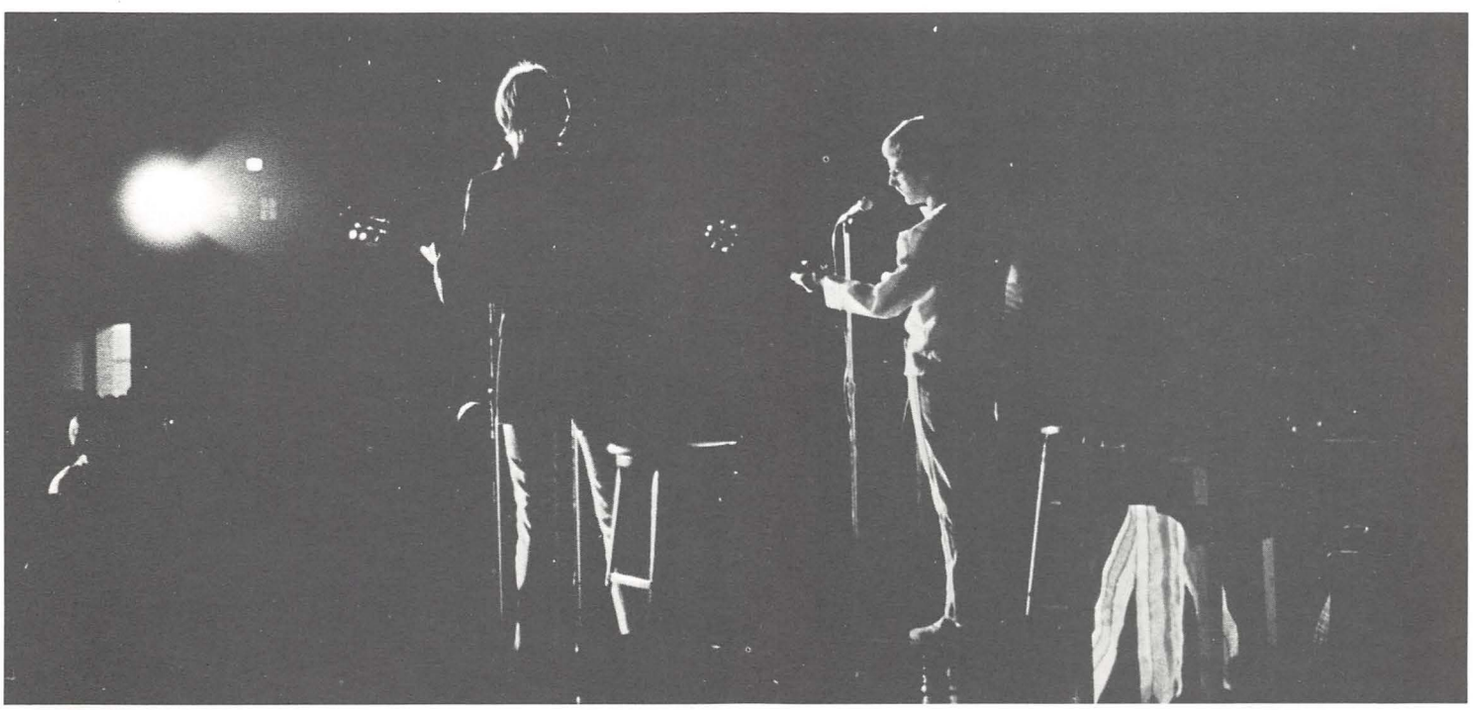

Chad and Jeremy

Cafeteria—Activity Central

The hustle and bustle of twelve o'clock noon.

Les Habel provides a bit of inspiration.

Residents check in for dinner.

The cafeteria becomes to a pledge a place of frustration.

A place to meet and make new friends.

A dance at night.

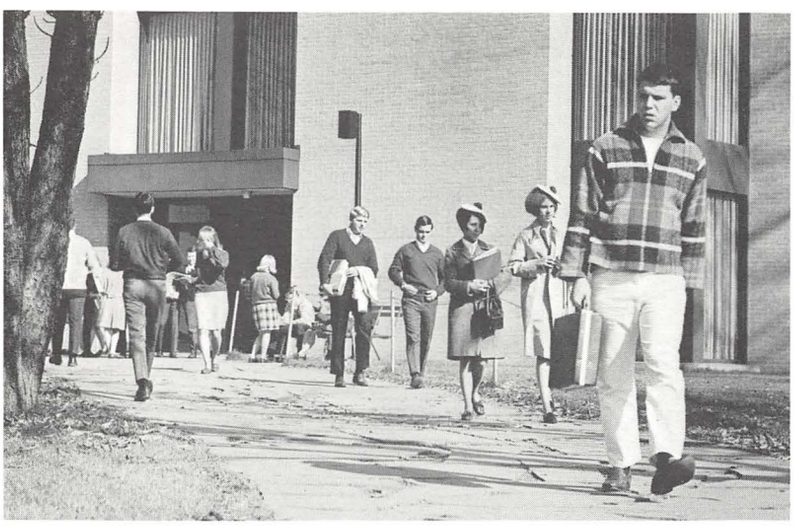

Kilcawley Student Center has three important areas which we feel should receive coverage in this yearbook: the cafeteria, the student lounge, and the student dormitory.

The cafeteria is the most frequented gathering spot on the YSU campus. From 8 AM to 9 PM it's the spot where all the "in" crowd meets to socialize, politic, pledge, and last of all—it's the place to eat.

Despite everything, the cafeteria was always jammed from front to rear doors.

A place to smile and be friendly.

Pledges are always busy.

"K" Center—Room for Offices Too

"K" Center houses many offices. The first floor is the home of the NEON, the JAMBAR, the PENGUIN REVIEW, and many other organizations. The second floor houses the Business Administration office, with individual rooms for the professors.

A long row of offices.

Gamma Sigma Sigma.

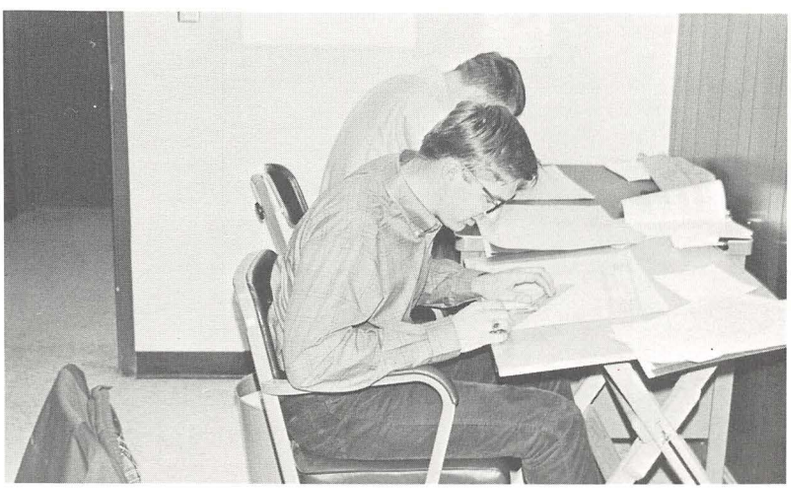

Neon: Chuck Webster and Rick Lees.

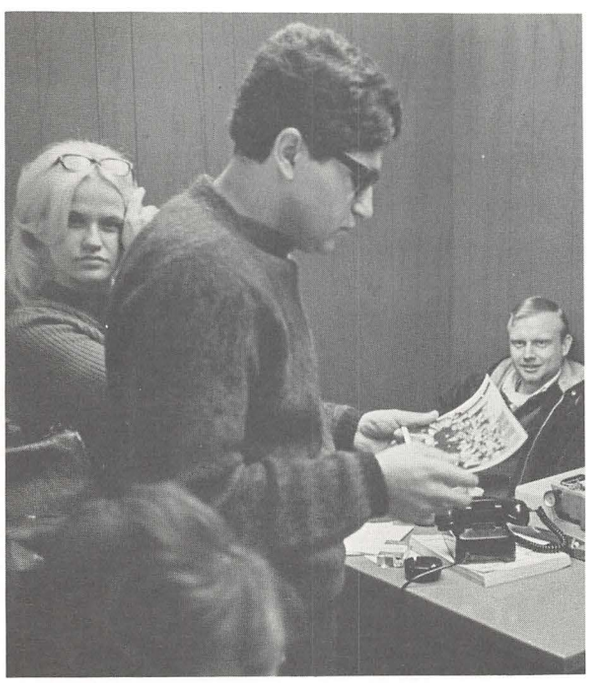

International Students Organization.

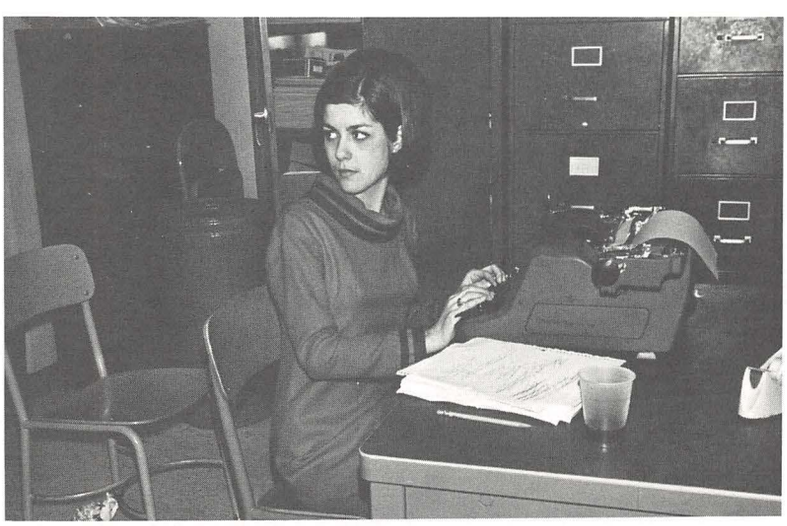

Jambar: Candy Butch.

Kilcawley Lounge—YSU Retreat

One of the busiest spots on the YSU campus is the new Student Lounge in the Kilcawley Dormitory.

The Lounge is the place where students go to play a friendly game of cards, to relax with a cigarette and a good magazine, or just to get away from the hazards of the cafeteria.

The Lounge also serves as a meeting place for many campus organizations as the Buckeye, Carnation, and Cardinal conference rooms are located there.

Although plans are being drawn up for a much larger lounge with more adequate student facilities, the present lounge serves as the second home for dorm residents and half of the student body.

A place to sit and talk.

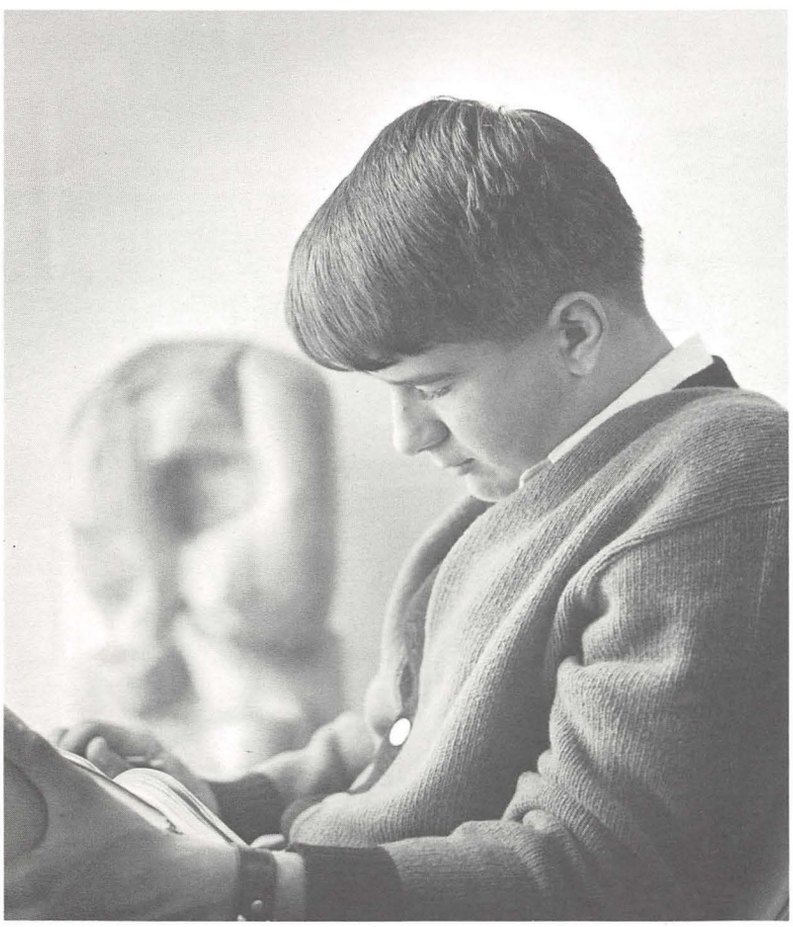

Casual Studying.

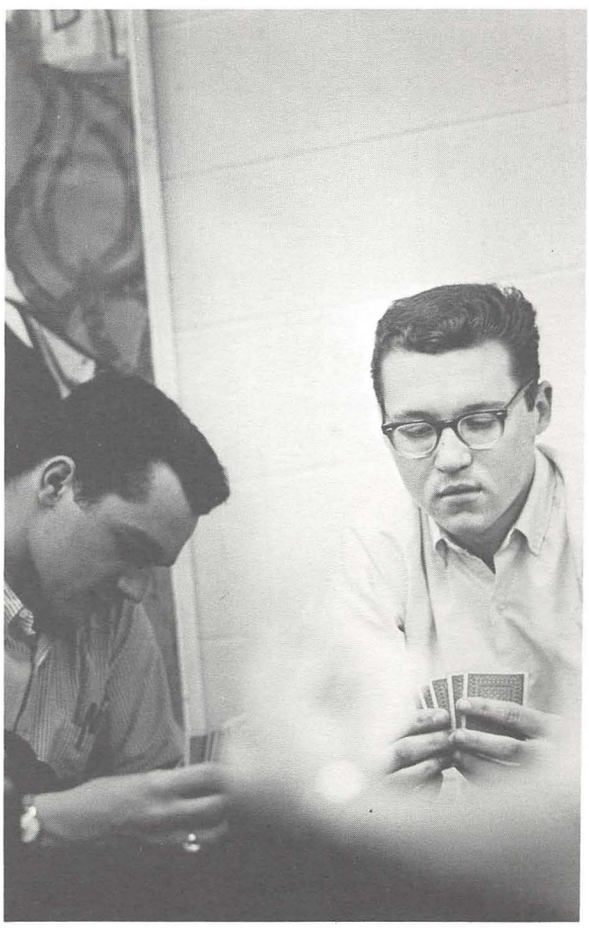

The big bluff.

Kilcawley Hall

Kilcawley's Homecoming float.

Among other functions, Kilcawley Student Center acts as a resident hall for 210 men. The dorm begins with the third floor and extends upward to the ninth floor.

Kilcawley Hall has been most appropriately called the out-of-town student's "home away from home." The dorm residents themselves have developed rivalry on the different floors with each floor trying to outdo the other.

The Christmas open house with its decoration contest between the floors is a good example of good honest rivalry.

Another example of real competition is Kilcawley's float in the Homecoming parade. "Genie" took second place in this all-campus competitive event.

Mr. T. H. Martindale acts as Housing Director of Kilcawley to better serve the students.

J. Piunno and F. Fitz.

The food "looks" good.

Houses 210 Men

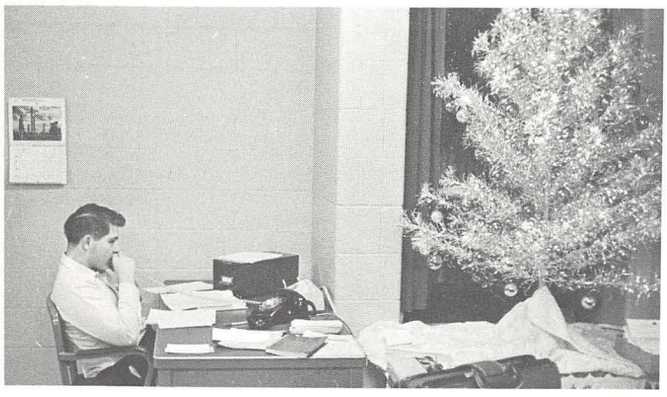

Howard Lambert

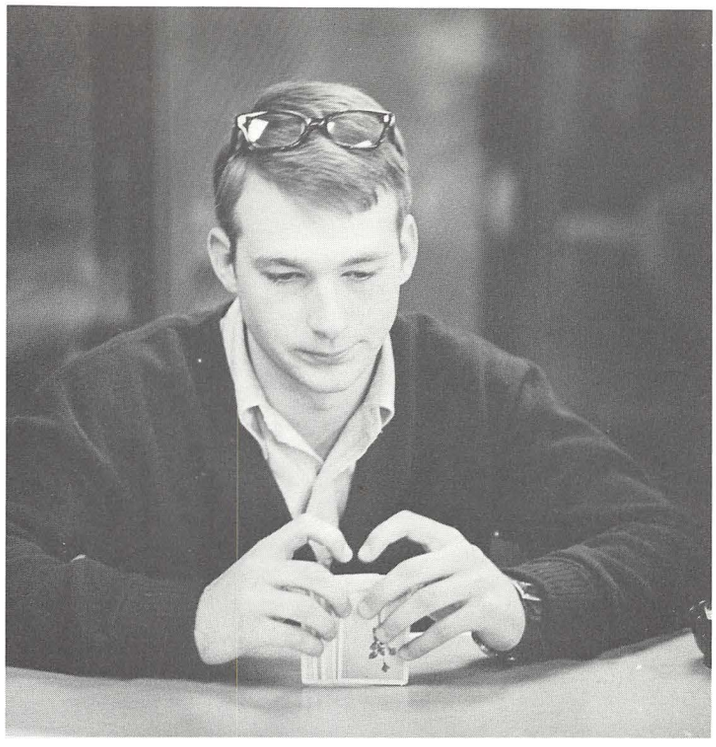

Winning isn't everything.

Dinner is self-served.

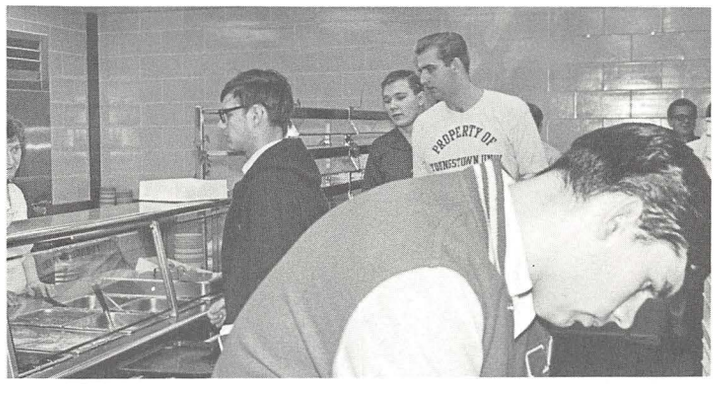

"What would you like."

Mr. Taylor is manager.

Terry Lambea Crowned Queen

Terry Lambea and Dusit Nontanakorn.

Each fall the Engineers' Ball is sponsored by the Dean's Council of William Rayen School of Engineering. This is the one activity which draws the seven engineering societies together at one occasion.

The crowning of the Engineer's Sweetheart and the naming of Mr. Engineer highlights the evening.

This year's dance was held at the Mahoning Country Club and Terry Lambea, a sophomore and Business Education major, was crowned as the 1967 Engineer's Sweetheart. Members of her court included Lois Battafarano of Alpha Omicron Pi and Susan Goodstein of Alpha Epsilon Phi.

Dusit Nontanakorn was crowned as Mr. Engineer. Scholarship, leadership, and personality were the basis for selection.

Susan Goodstein escorted by John Jardine.

1967 Engineer's Ball

Susan Goodstein, Terry Lambea, Lois Battafarano.

Carol Kosar, Patty Pappada, Judy White, Roseann Tucci, Susan Goodstein, Lois Battafarano, Dusit Nontanakorn, Terry Lambea.

Tammy Tabak Queen

Miss ROTC for 1967.

Each Spring the ROTC cadets put away their rifles and training manuals as they prepare for their annual Military Ball.

This year's ball held in the traditional military setting of the gaily decorated Stambaugh Auditorium saw Tammy Tabak crowned by President Emeritus Jones and last year's queen Miss Eileen Turner.

Miss Tabak received the title of "Miss ROTC" for 1967 and the honorary rank of Cadet Colonel. The members of the court were Donna Shepas, Paulette Williams, Mary Charnoki, Lois Homsey, and Pam Craig. They received the rank of Cadet Captain. After the crowning Miss Tabak and her escort led the traditional "Grand March" of Seniors around the ballroom.

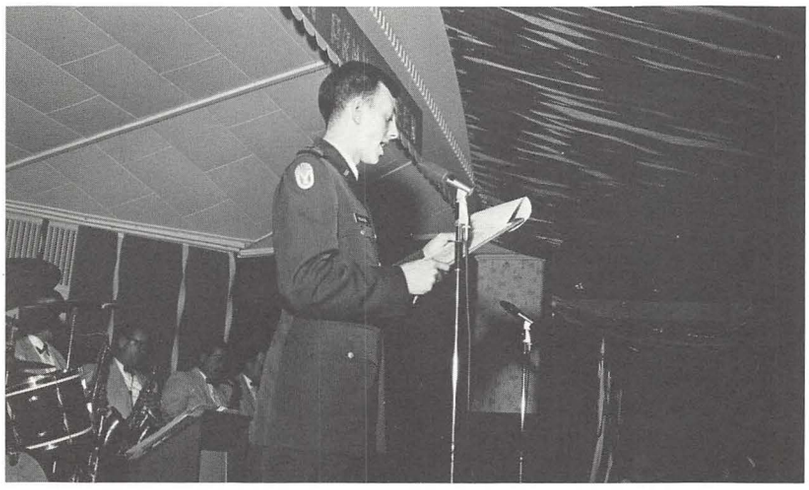

Ron Pusateri was Master of Ceremonies.

of Military Ball

The cake is cut as others look on.

"The Grand March" of Seniors.

Donna Shepas and escort.

Mary Charnoki and escort.

Speakers at YSU

U.F.O. SPEAKER

Mr. Donald Gordon discussed the controversial U.F.O. subject in a lecture sponsored by Alpha Delta Sigma Professional Advertising Fraternity. Mr. Gordon, a native of Canton, Ohio and graduate of Bethany College, became interested in the U.F.O.'s when he was asked to join the Speakers Bureau.

Mr. Gordon's speech mentioned numerous specific sightings of U.F.O.'s in Ohio and many other states. He said that most of the sightings were not considered legitimate by the U.S. Air Force because of lack of valid evidence, but many people testified that they had seen strange objects in the air.

Most of the U.F.O.'s are said to be saucer-shaped and glowing-red in color. Whether or not these flying objects are real or not is yet to be proven.

Mr. Donald Gordon

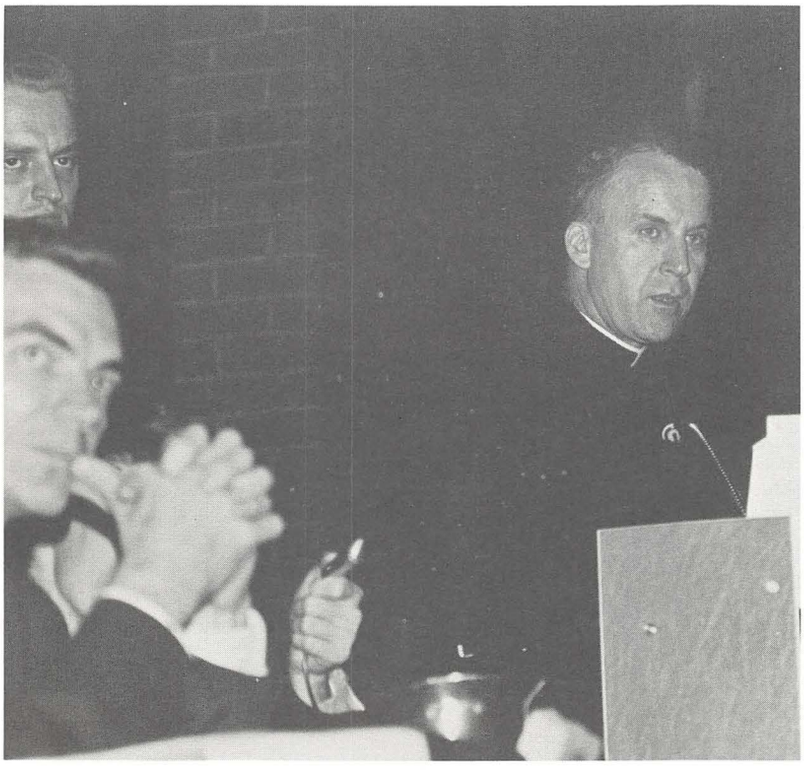

Dr. Morrison *(lower left)* and Father Lyons *(right)*.

VIETNAM DEBATE

In November, Dr. Chaplain Morrison, author of "Democratic Politics and Sectionalism," and Father Daniel Lyons debated the issue of Vietnam. Dr. Morrison is a member of the Youngstown State University History department and Father Daniel Lyons is the Director of the East Asia Research Institute.

Father Lyons expressed the view that the United States wants peace, but Hanoi, Peiking and Moscow have rejected all of the attempts toward peace talks.

Dr. Morrison expressed the view that the Vietnam War is a civil war with no outside aggression being conducted. Therefore, he concluded that we should withdraw.

The debate which was sponsored by the Young Republicans Club was concluded following a brief question and answer period.

Polite Poetry

Frank Polite of the Youngstown State University English Department read his poetry throughout the year at the request of organizations or groups which desired such a reading. Mr. Polite's poetry has appeared in *The New Yorker*, *The Reporter*, *The Nation*, *Poetry*, and *Harpers*. This year Mr. Polite was assisted in a poetry reading to the POD Club by Phoebe Alexander of "The Kenley Players."

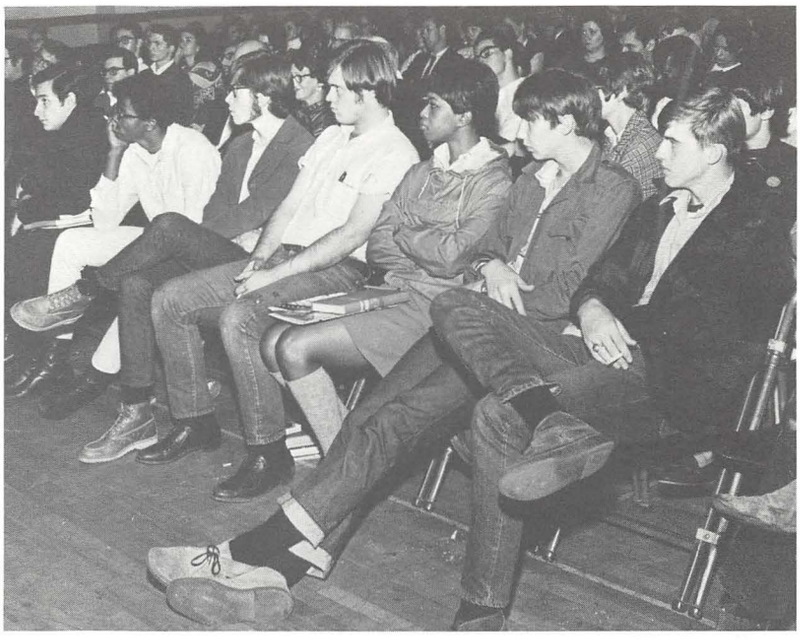

Frank Polite

Mr. Polite with assistant Phoebe Alexander.

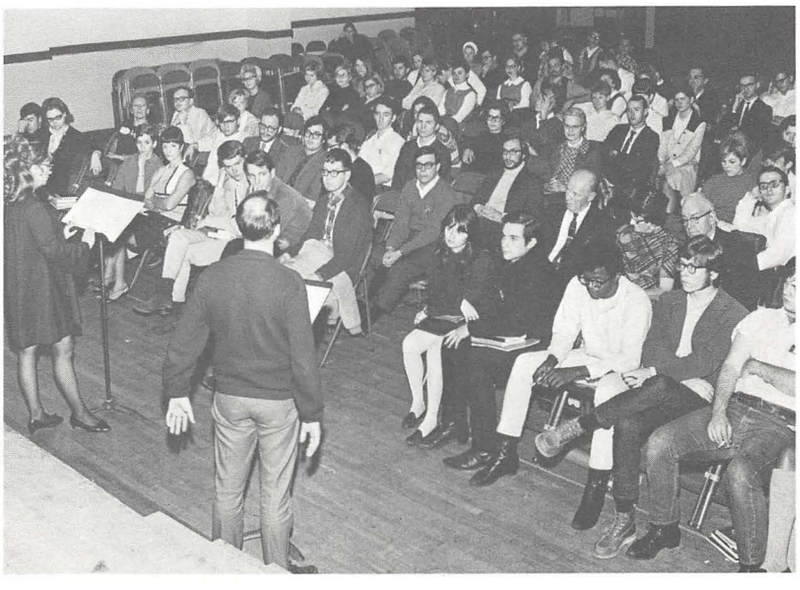

The audience listens with great attention.

The Dana Artists' Hodie (This Day)

On Sunday, December 3, 1967, The Dana Artists' Series and St. John's Episcopal Church presented "Hodie" (This Day) by Ralph Vaughan Williams.

The Youngstown State University Concert Choir, the St. John's Episcopal Church Boy's Choir, and the Dana Artists' Series Orchestra combined to present the Cantata for Christmas.

Mr. James Elson directed the inspirational concert, with Gloria McMaster, Wade Raridon and Harry Switzer featured soloists.

"Hodie" is the story of Christmas told in alternating song and scripture. Its presentation brought to the Youngstown State University and the entire Youngstown community a new dimension in rejoicing.

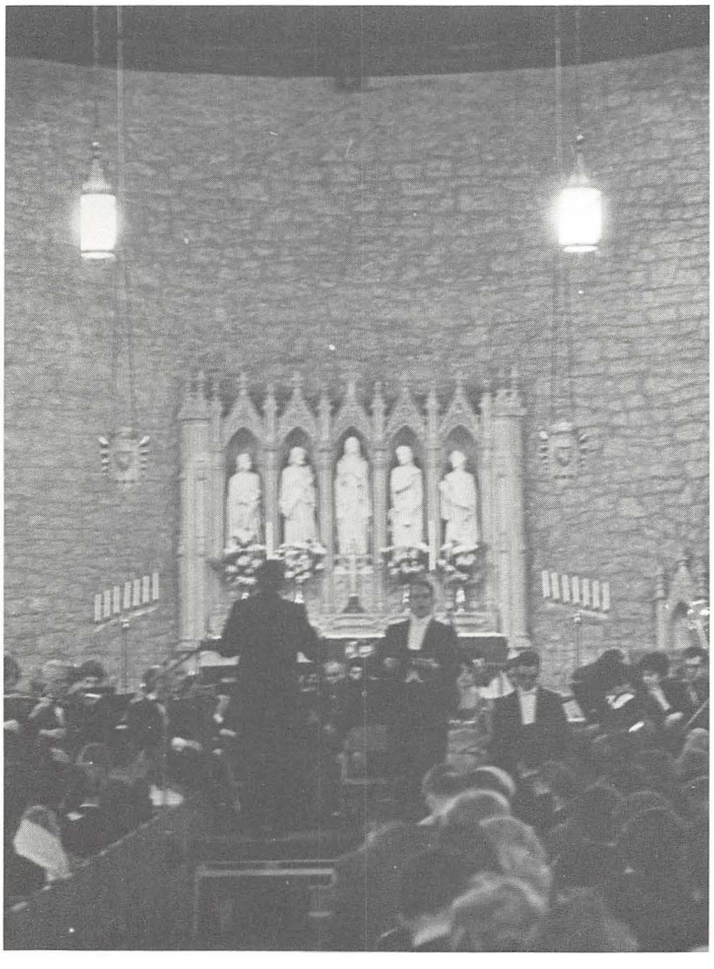

Harry Switzer, Baritone.

James Elson was Conductor.

Series Presented

James Elson *(left)* as Don Parmenio, an adventurer.

"The Opportunity Makes the Thief"

Gioacchino Rossini's "The Opportunity Makes the Thief," a one act opera, was presented October 13th and 14th, as part of the Dana Artists' Series.

Produced by James Elson, the Opera was directed by Betty Shafer and performed by James Elson, William Foster, Wade Raridon, Rosemary Raridon, Gloria McMaster and James Antell.

The English translation for the Dana performance was prepared by James Elson and Wade Raridon.

The Dana Artists' Series Orchestra, under the direction of Donald W. Byo, provided the musical accompaniment.

Rossini composed the Opera in 1812 when he was twenty. It was first produced in Venice, attracting favorable attention throughout all of Europe. The Dana Artists' Series performance is said to have been the first known presentation of the Opera in the United States.

YSU Summer

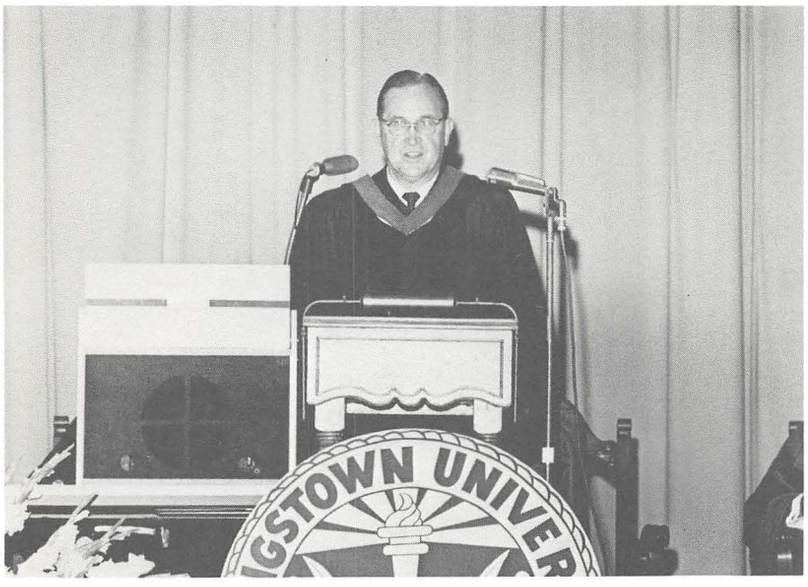

For 1967 graduating seniors there were two commencement exercises held at Youngstown University. However, the Summer graduating class is unique. They were the last graduating class of 1967 and the last graduating class at Youngstown University. Youngstown is now a state university.

Richard L. Krabaugh, State Finance Director, spoke before 442 graduates and an audience of 4,400.

Commencement marks the end of a four year academic study program at YSU and the beginning of the graduates' professional work in the field of his choice.

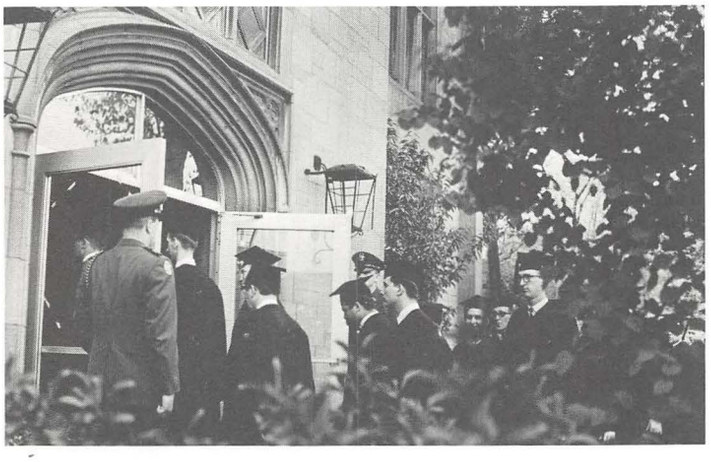

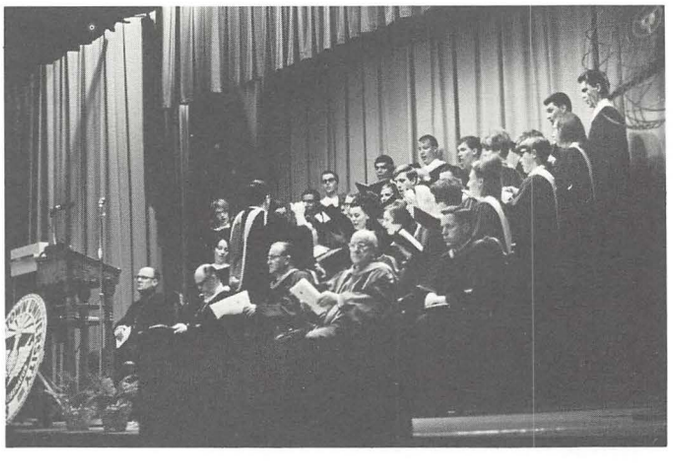

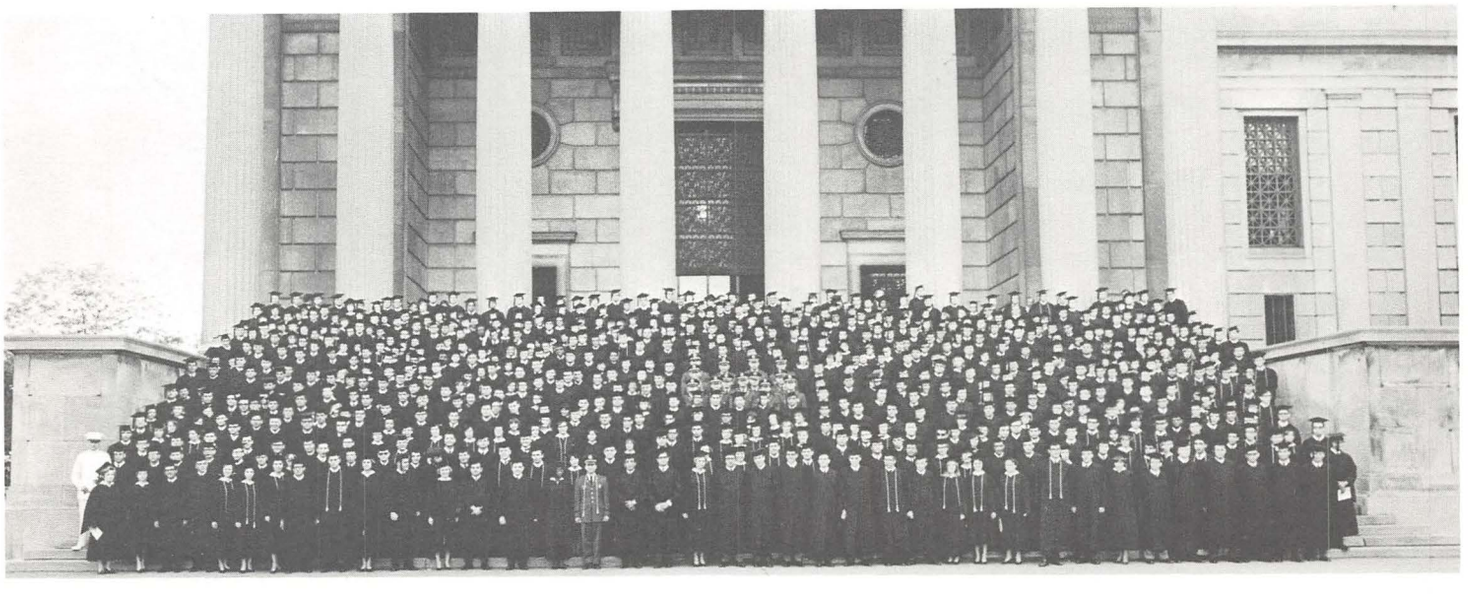

Summer 1967 Graduating Class.

Graduation 1967

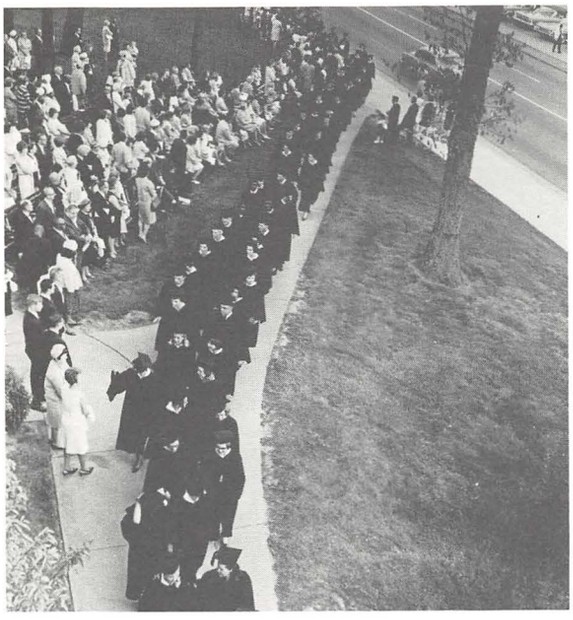

Baccalaureate 1967.

President Emeritus Jones.

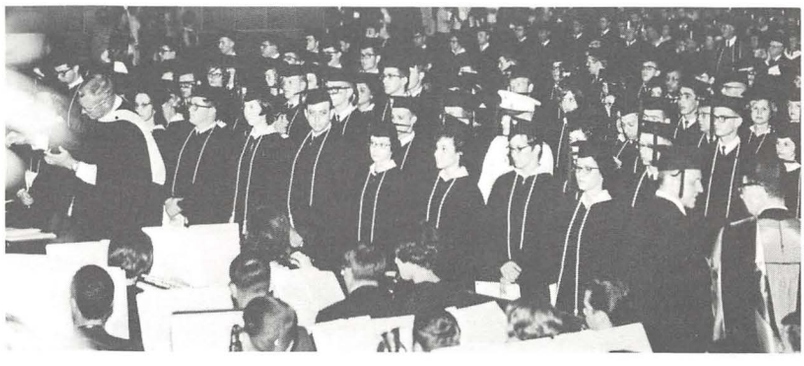

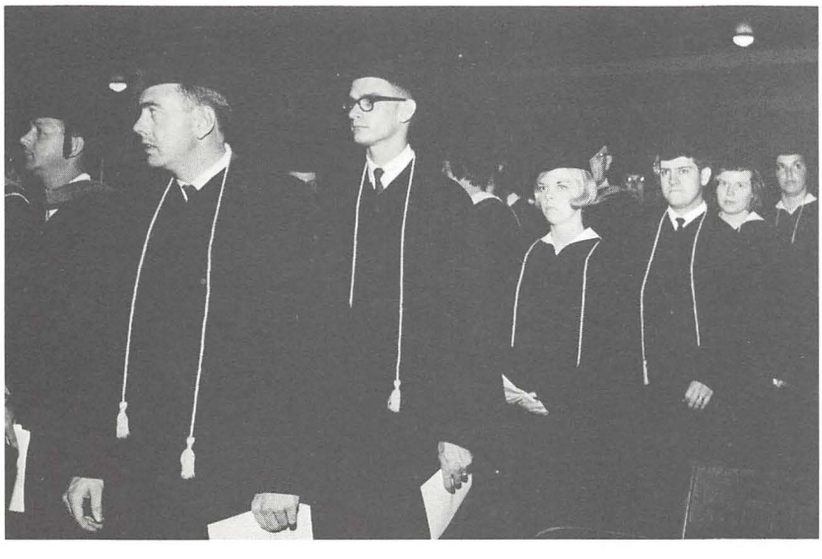

Graduates with great anticipation.

President Pugsley.

Friday Night and

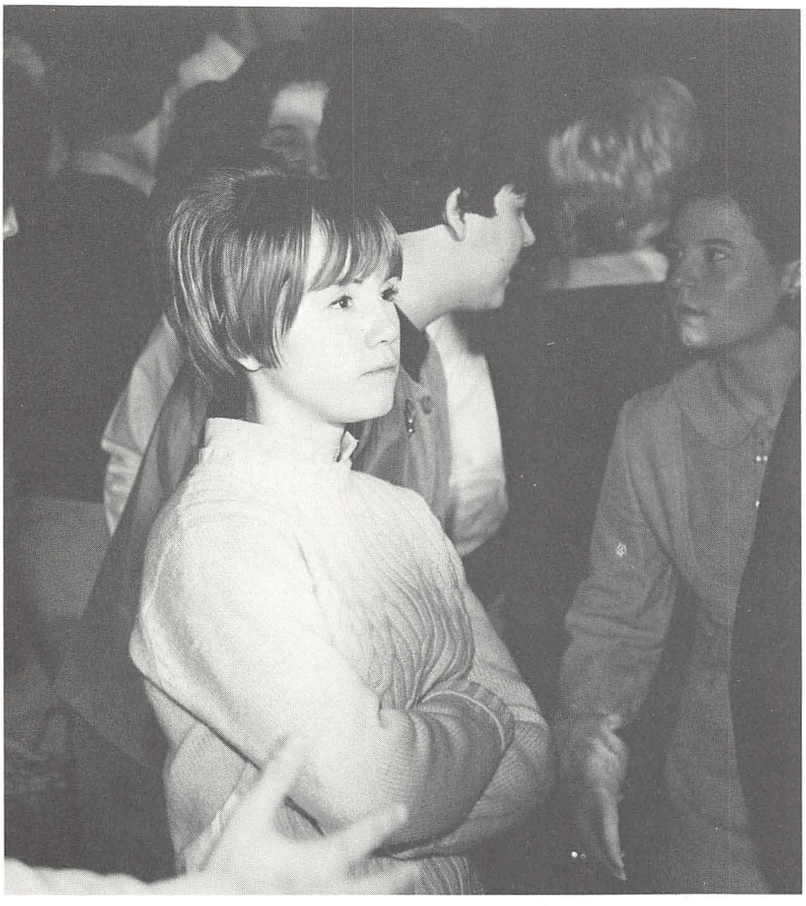

Serenity surrounded by chaos.

There is never a dull moment for Youngstown State University students. Nearly every Friday night one of the many campus organizations sponsors a dance and the hall is filled with fraternity and sorority candidates competing for the theme titles from "The President's President" to "The Queen of Queens".

The dance themes change every week but the weekends start off hopping as the votes are tabulated and the winners are announced. The winners cheer and sing and then go out and celebrate. The losers applaud with a tear, but they will be back again for the next dance.

Some of the dances such as ZTA's Best Dressed Coed, Sig Tau's Pete Penguin Ball, Theta Xi's Sadie Hawkins Day, TKE's President's Dance, Tri-Sig's Topsy Turvy, and Alpha Omicron Pi's Greek God and Goddess dance have become annual traditions on YSU's campus.

Most of the dances attract large crowds.

Competitive Dances

Queen of Queens, Patty Pilolli, receives congratulations.

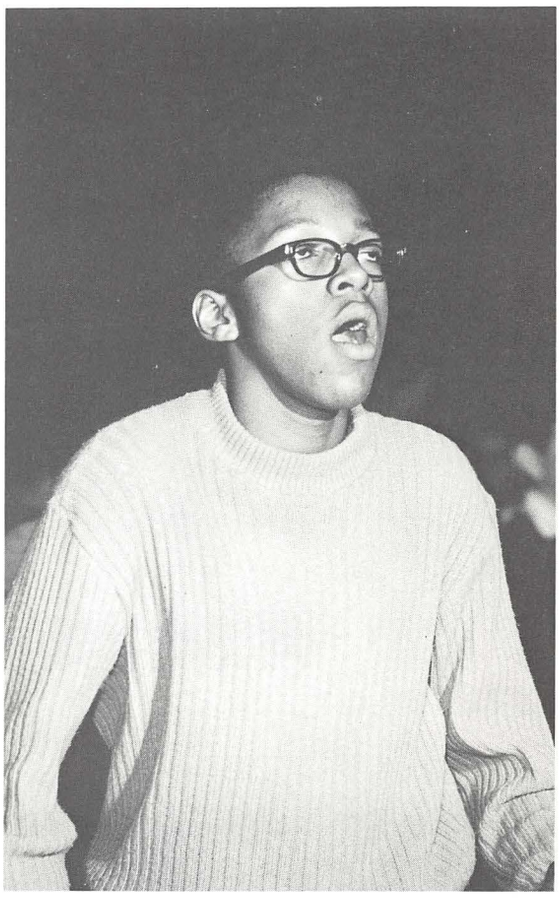

And the beat goes on.

Luci DeLucia receives President's award from Jon Brown.

Tony DelBene receives TKE President's award.

The Dance, the Band

Merriam Burdette and Howard Nolen.

Past Tri-Sig Man Tom Ameen.

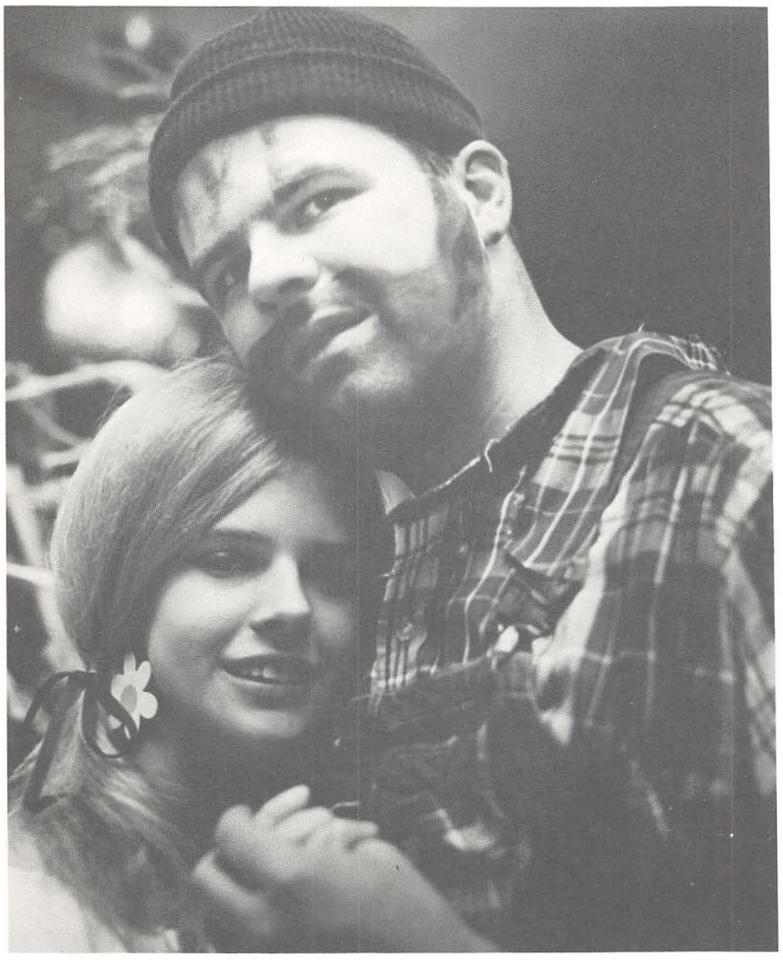

Daisy Mae and Ray Farrell.

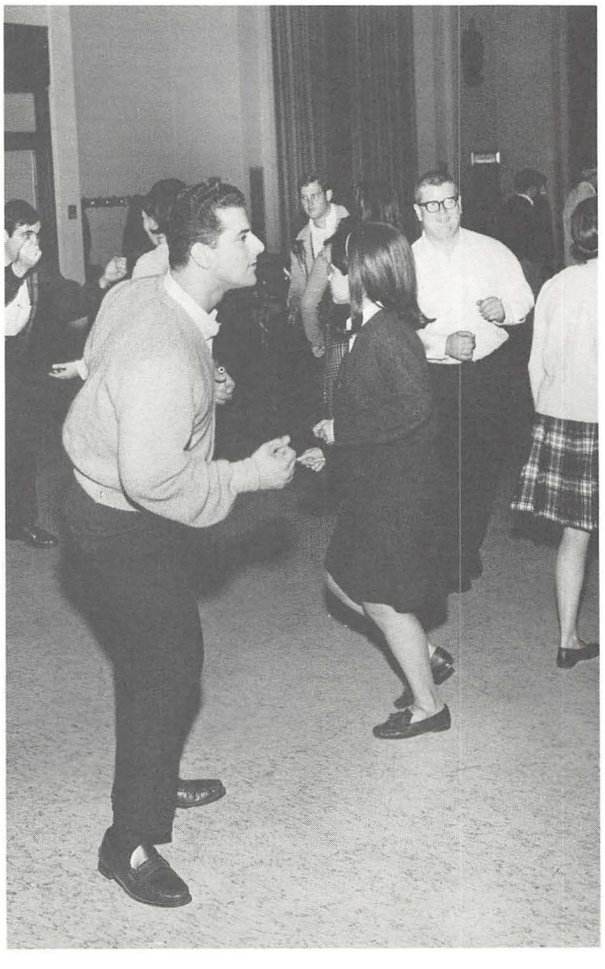

Everyone gets in on the show.

and Other Things

"One, two, three, one, two . . ."

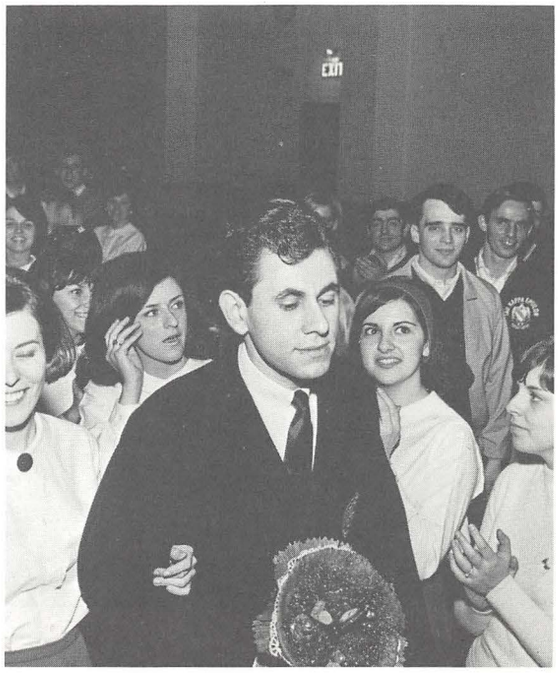

Topsy Turvy Dance contestant.

The music is live and lively.

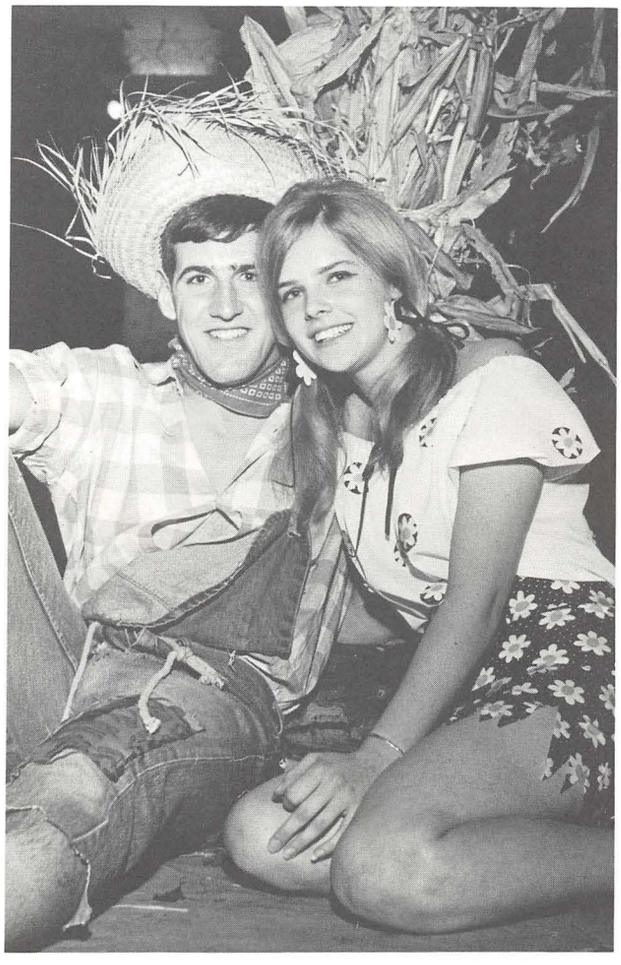

Sadie Hawkins Dance winners.

The Interrogation begins . . .

One Act Plays

The Department of Speech and Drama of Youngstown State University presented "An Evening of One Act Plays" by playwright Louis E. Catron.

Interrogation which was directed by Skip Koch takes place in a present day living room. The theme concerns intervention by government agencies and by many private concerns who are trying to compile information about people so that they can compile statistics which describe those people.

Granny Davis and Mr. Death was directed by Gracie Conroy. Granny was an elderly woman who was trying to escape death. Eventually she gave in to Mr. Death. Her ghost resembled a young cheerful woman.

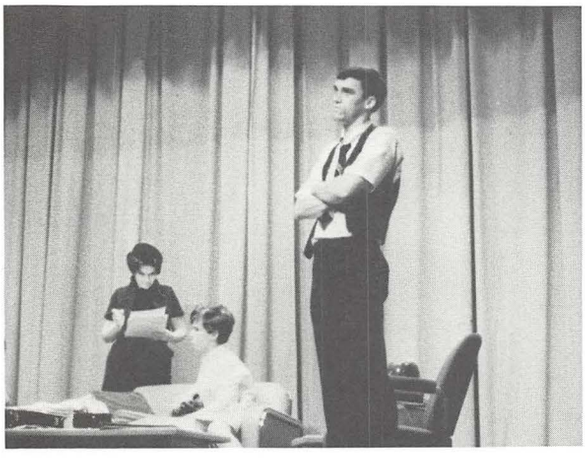

The questions become trite . . .

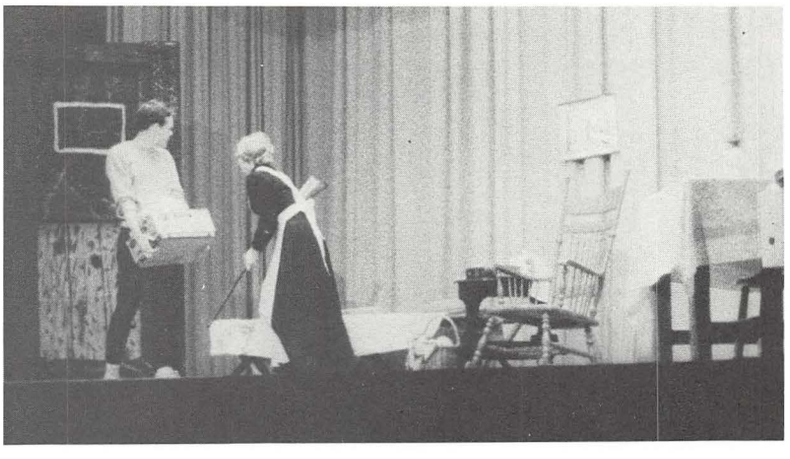

The door must always be closed.

The interviewers become violent.

A bomb landed nearby and opened the soldier's wound.

The Actions of Tigers which was directed by J. A. Silverman, was concerned with war and how it is apt to transform men into less civilized human beings. The setting was a bombed out church behind enemy lines. The two men quarreled as they broke down under the stress of the war. This stress brought out the bad characteristics in the two men.

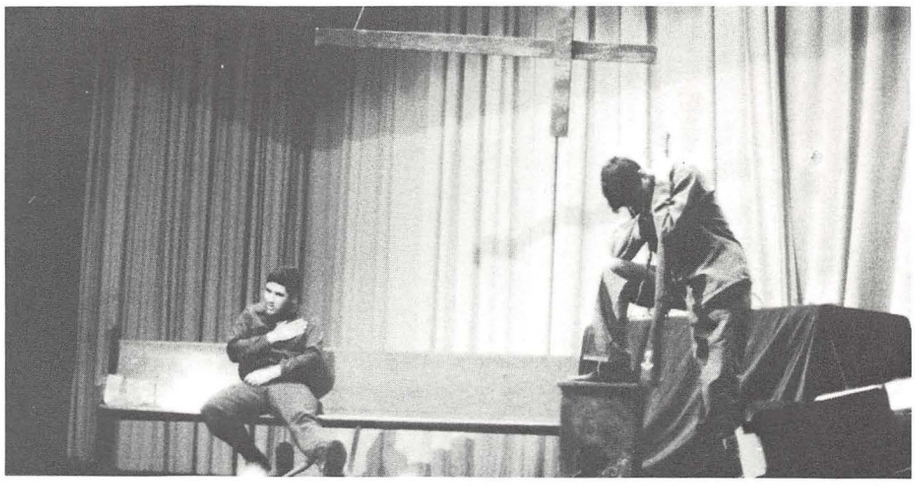

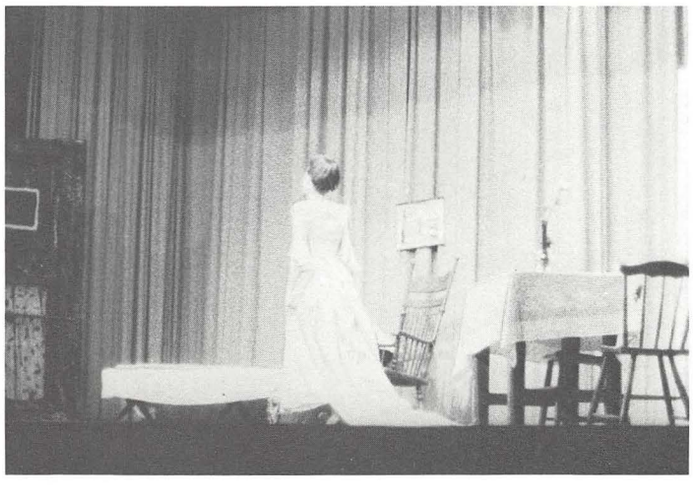

Granny's ghost appears as a young woman.

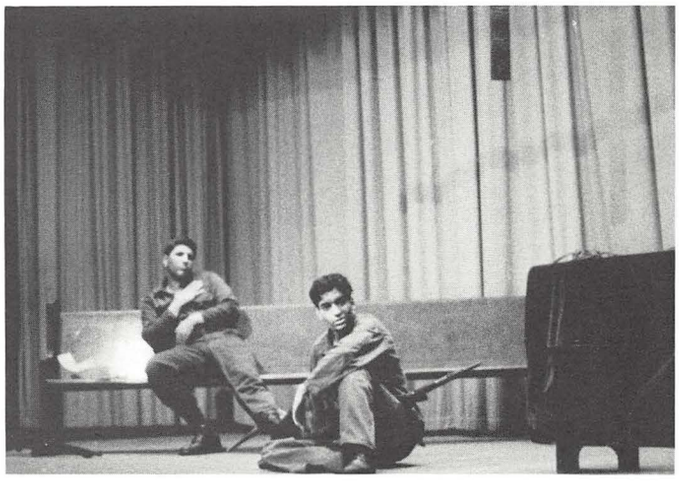

One soldier is wounded.

The Groove-U entertained students.

Winter Weekend

The Second Annual Winter Weekend, sponsored by Student Council and the Major Events Committee, was a tremendous success. The first of the activities took place Friday night as Idora Park Ballroom was turned into a "Snowflake Frolic" with dancing to the music provided by Jimmy Dorsey's Orchestra. Saturday was the scene of a thrilling and victorious game between the Penguins of YSU and Eastern Michigan. At halftime a Spirit Contest was held with awards going to those organizations which displayed the most imaginative and effective cheering section. The weekend closed with a concert Sunday at Struthers Field House featuring Martha and The Vandellas, The Vogues, and The Groove U. During intermission, Phi Sigma Kappa and Scabbard and Blade were awarded the trophies for winning Saturday night's Spirit Contest.

The Vogues in concert.

Martha (Reeves) and The Vandellas were there.

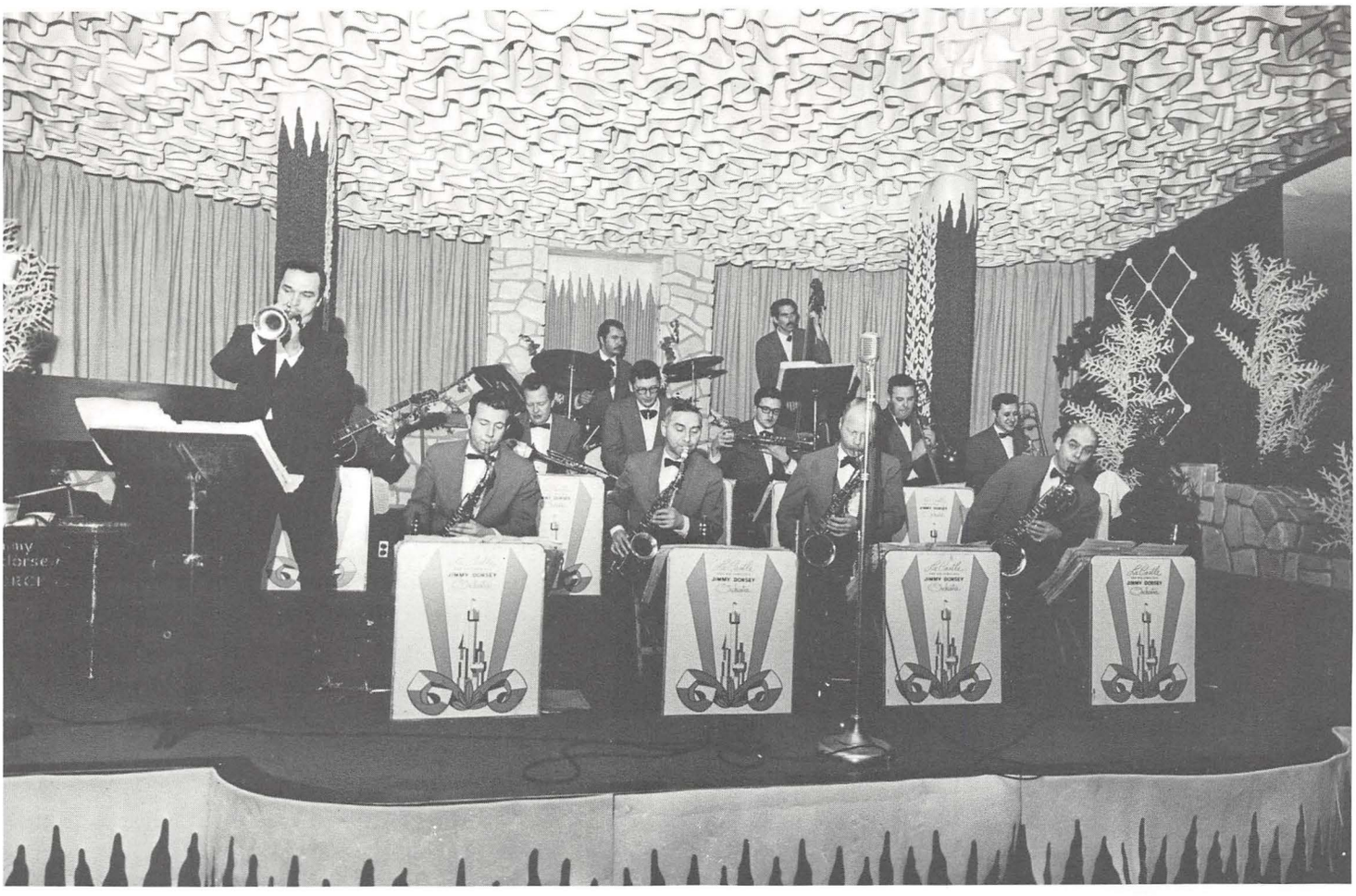

Lee Castle and The Jimmy Dorsey Orchestra.

Tony Peluso, Roseann Tucci, and Patty Minchin

Jake Randolf (Co-Chairman of Dance) and Darlene Holmstrom, Mike Foley (Weekend Chairman) and Patty Harkey, and Ron Pusateri (Co-ordinator of the Weekend) and Tammy Tabak (Co-Chairman of the Dance).

Gold Digger's Ball

The girls pay the boys' admission.

The annual Gold Digger's Ball was held in February in Strouss Auditorium. The Gold Digger's Ball is the only girl-ask-boy dance during the social year at Youngstown State University. Each girl was supposed to create a corsage for her date which should fit into one of the following categories: most original, most perishable, and the best theme. During intermission the men paraded with their dates in front of the judges who determined which corsages best depicted the ones described in the three categories.

The Gold Digger's shovel is given to the sorority with the greatest number of girls in attendance. This year the Columns Club of Alpha Epsilon Phi won the golden shovel which was presented to them by Mary Lou Wayland of Sigma Sigma Sigma Sorority.

The Gold Diggers Ball is sponsored by Pan Hellenic Council which is the governing body of the sororities on the YSU campus.

Live music is provided at the dance.

The judges analyze the situation carefully.

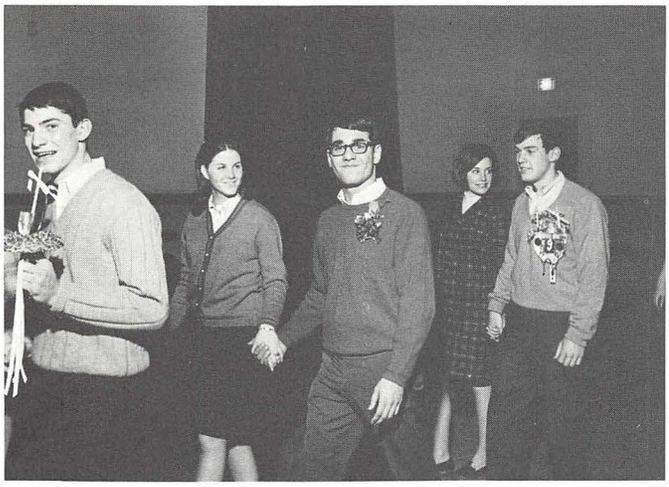

The parade continues in a circle.

A E Phi won possession of the shovel.

The "Best Theme" award is presented.

The "Most Original" corsage.

The "Most Perishable" corsage was a salad.

Not everyone wins but it's fun.

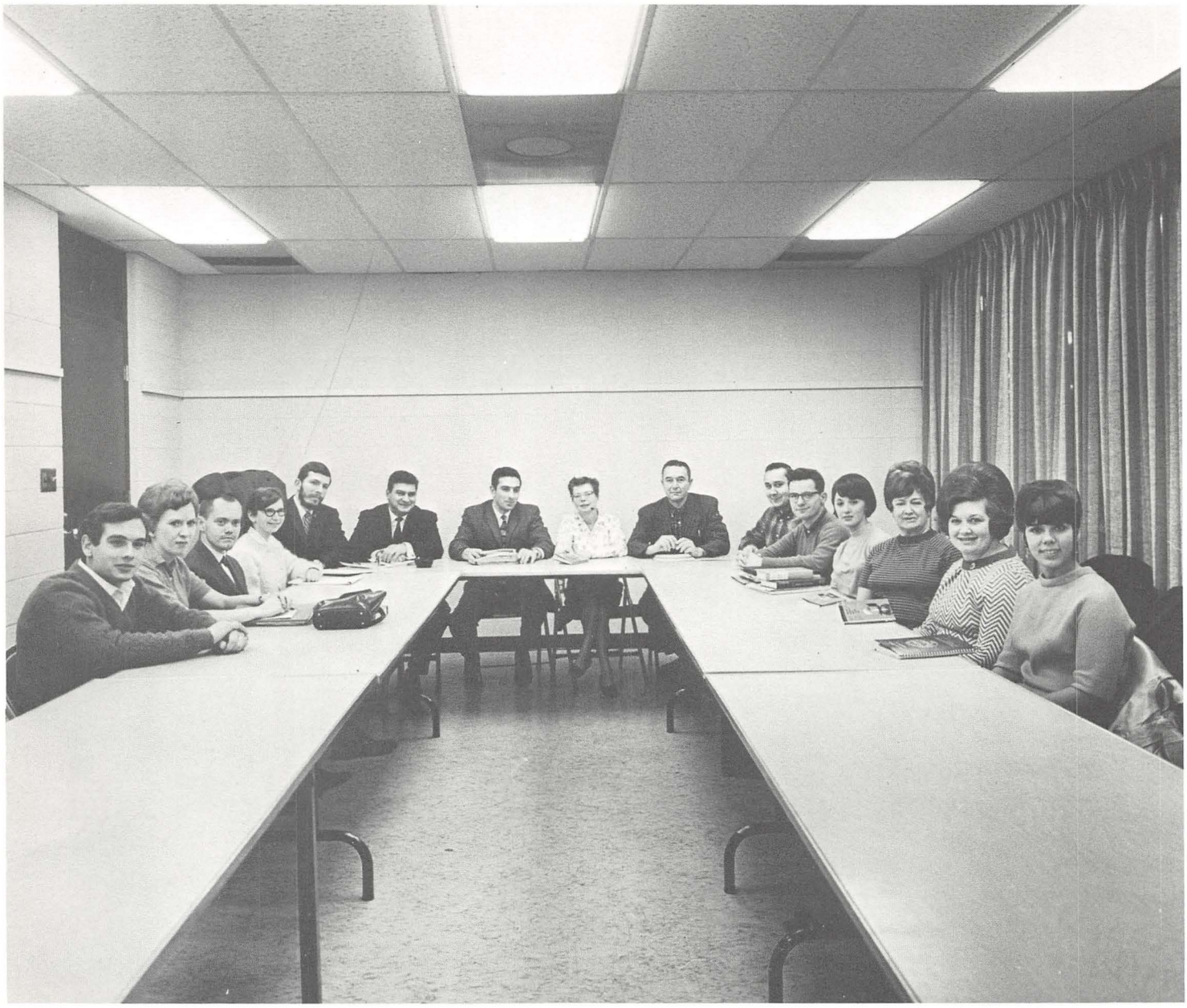

Ted Pysher, Martha Hahn, Theodore Metzler, Suzanne Baker, Alan Watson, Dr. Kirazis, Dr. Roberts, Dr. Miner, Dr. Slavin, Robert Lariccia, Benjamin Norris, Roseann Crum, Nancy Sarbo, Darlen Shaw, Claudia von Ostwalden.

Honors Seminar

The Youngstown State University Honors Seminar is a special course for especially gifted students. The basic theme is Contemporary American Society. The Seminar is basically student directed with both faculty and student participation in the discussion. The course is designed to stimulate the special abilities of students from all of the schools within the University. The Seminar is a one-year program with emphasis on self-discipline. The assignments consist of written reports and an honors essay. The students who participate in the Seminar are chosen by a panel of faculty members.

The Bag Lunch Seminar

The Bag Lunch Seminar is an informal seminar which originated from the idea of Miss Boyer. Dr. Sidney Roberts of the History department was the originator of the bag lunch seminar. Dr. Roberts attends every meeting and acts as a moderator.

The seminar gives YSU students the opportunity to discuss any matters with faculty members who are knowledgeable in the discussion areas. Subjects such as war, peace, and racial problems as well as curriculum and university problems are discussed and debated.

Any student or faculty member may attend the seminar which meets on Wednesday at noon in one of the Kilcawley suites.

Informal discussion being held.

IN ATTENDANCE: *Left side of table:* Sandra Woody, Mrs. Dalyrimple, Dr. Roberts, Mrs. Battin, Mrs. Hahn. *Right side of table*: Larry Kamada, Rick Lanz, Ernie Pysher, John Lindner, Dennis LaRue, Kathy Tierny, Allen Watson.

Companionship

Spotted outside Kilcawley.

No matter what time of year it is, male and female students find each other's company quite agreeable. In the Fall, couples can be seen strolling along the sidewalks and paths which form the foot-transportation system of the University.

In the winter, guys and girls can be seen together in the student lounge, in the cafeteria, in the snack bar, in the library, and we even find companionship in the classroom.

In the Spring, a young man's fancy turns to girls (and don't think it's not the other way around). Couples sit in Kilcawley courtyard and enjoy the sun and fresh warm air. Companionship is everywhere on the YSU campus.

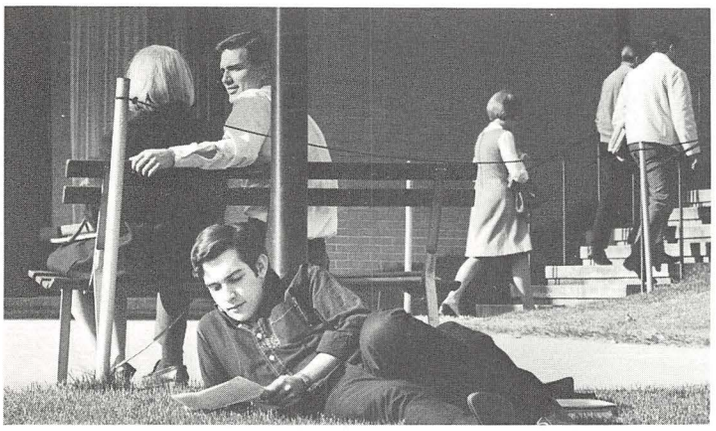

Seen in the cafeteria.

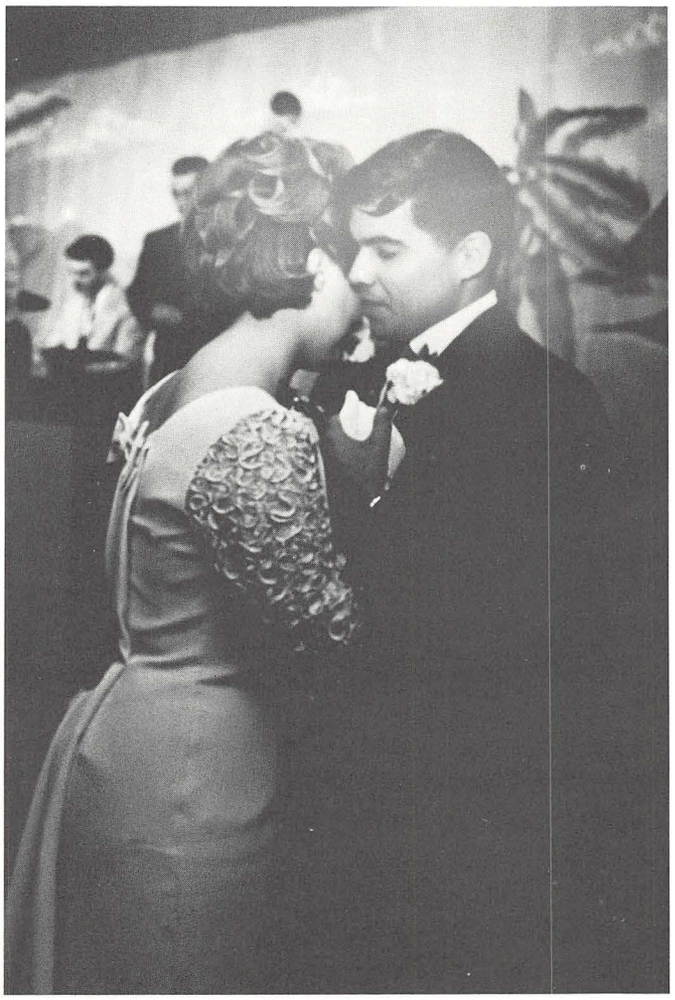

Everywhere

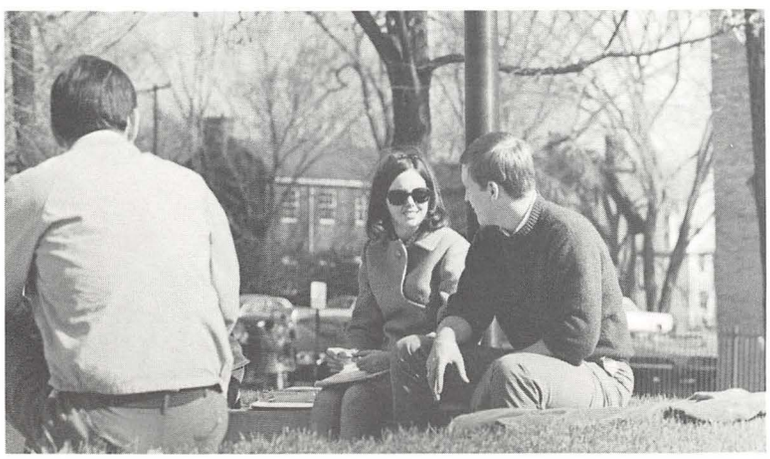

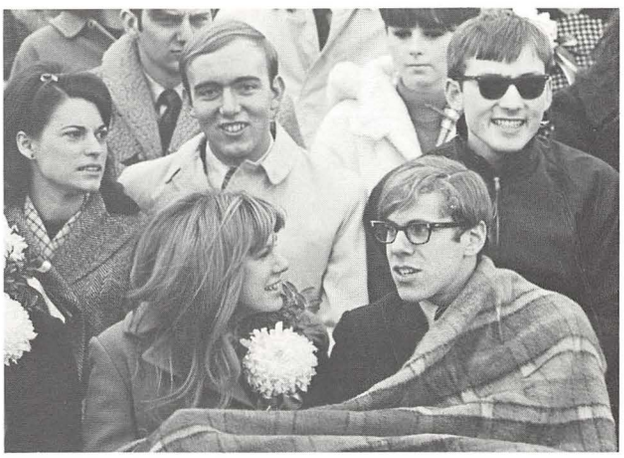

The YSU Coed

There is nothing more pleasing to the eye of a male than a good looking female (except maybe his favorite food, depending on his age). As we all look around the YSU campus we cannot help but notice all of the beauty which exists.

How the cameraman ever caught some of these girls alone for a minute, I'll never know.

Time out for studies . . .

Time for a pose . . .

And always time for a smile.

Always Active

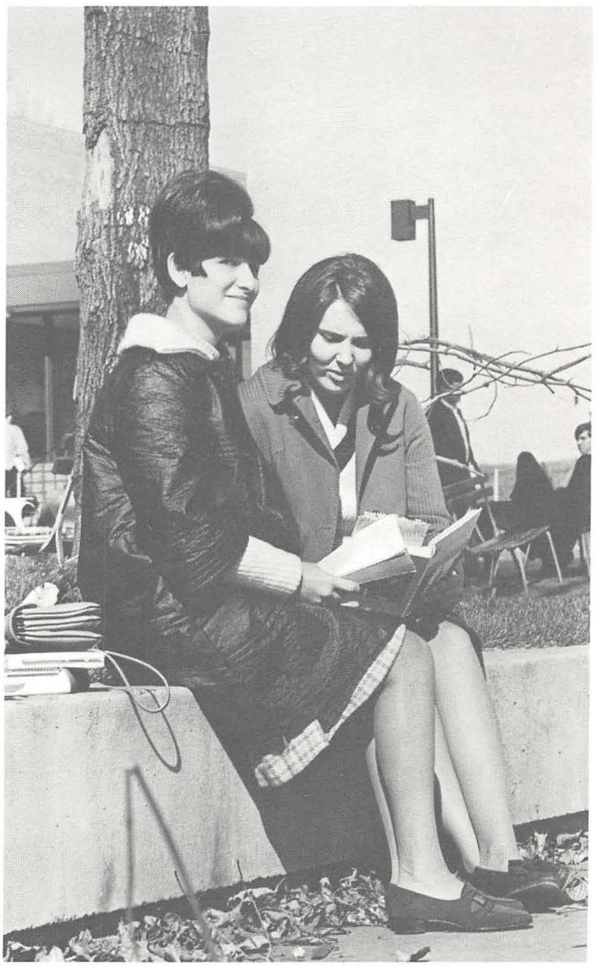

Deep thought.

Lesson preparation.

GREEKS

AOPi and Phi Sig

Alpha Omicron Pi during performance.

The excitement of winning.

The sisters of Alpha Omicron Pi sorority and the brothers of Phi Sigma Kappa fraternity showed everyone that "practice makes perfect" as they thrilled the crowd with their singing marvels at the 1967 Greek Sing.

The AOPi's, under the direction of Jo Ann Hughes sang "Our Sweetheart Song" as a warm-up number. For their competitive song, they sang "This is My Prayer." The victorious rendition was truly magnificent. It really gave well-deserved credit to Mrs. Hughes' talent as a director.

Phi Mu sorority places second. The merits of director Jerry McKee should also be mentioned. His Phi Sigs thrilled the audience with their warm-up of "Climb Every Mountain" and then came on strong in competition with "What Now My Love."

Sigma Tau Gamma placed second for the second consecutive year and Theta Xi fraternity placed third.

Many awards were also presented at Greek Sing. Fraternity and sorority members received scholarship, IFC Years-of-service awards, and many others too numerous to mention.

Sorority Scholarship went to ZTA

Win Greek Sing

Phi Sigma Kappa during their performance.

N. Kazan receives 2-year service award.

Scholarship award presented.

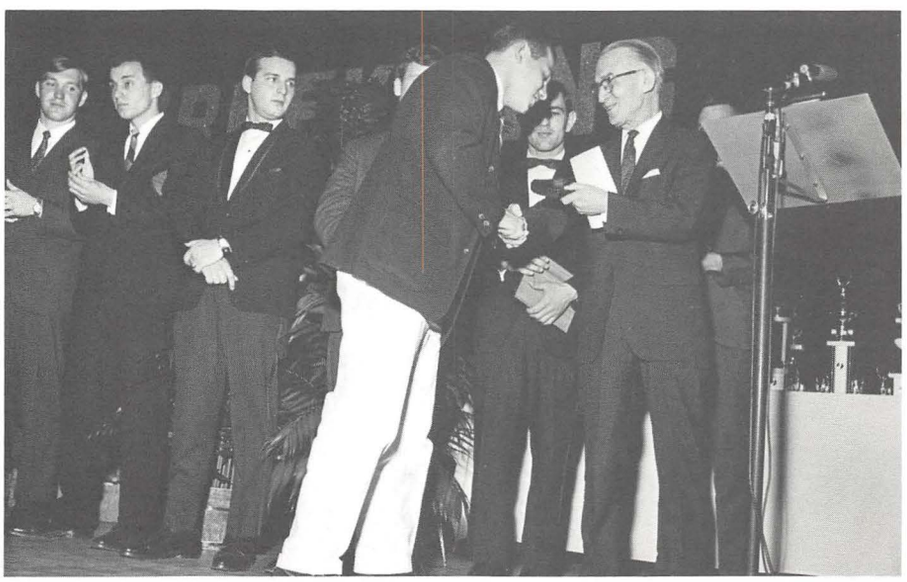

Sig Ep receives IFC Service Award.

SAE Wins Baseball Title

Sigma Alpha Epsilon won the League title in baseball by defeating Alpha Phi Delta in the finals of last Spring. The Interfraternity Council baseball teams battled it out for weeks before the finals told the real tale.

Dick Adiopotti of SAE proved to be the hero of the day when he hit the league winning home run.

Horvath up to bat.

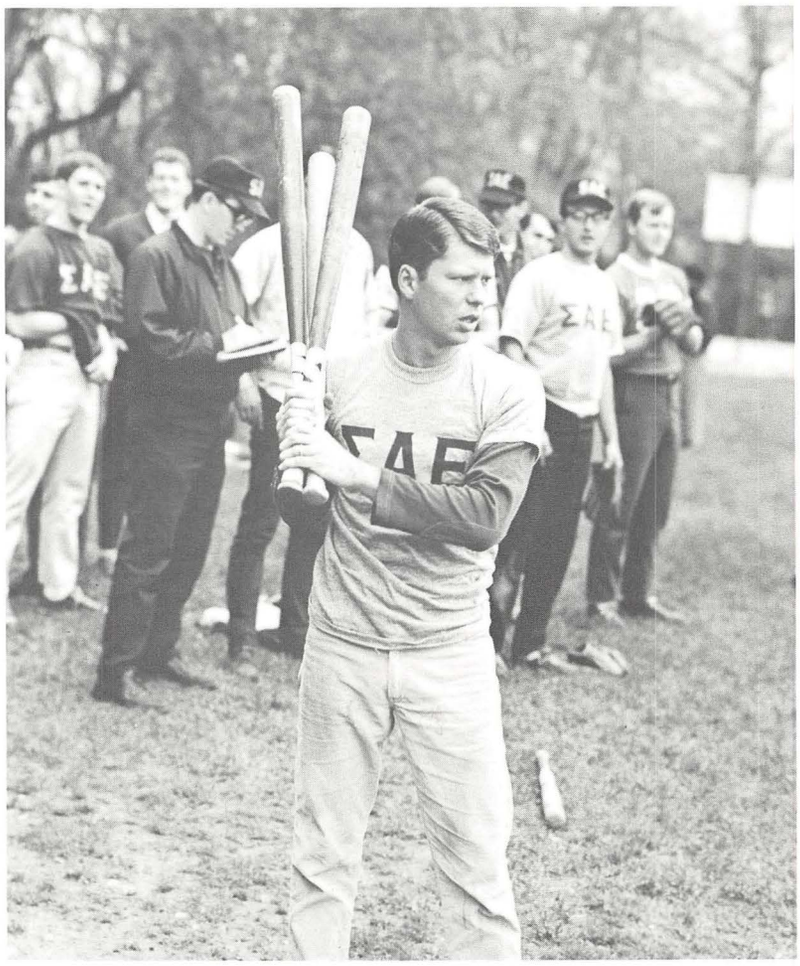

John DePalma warming up.

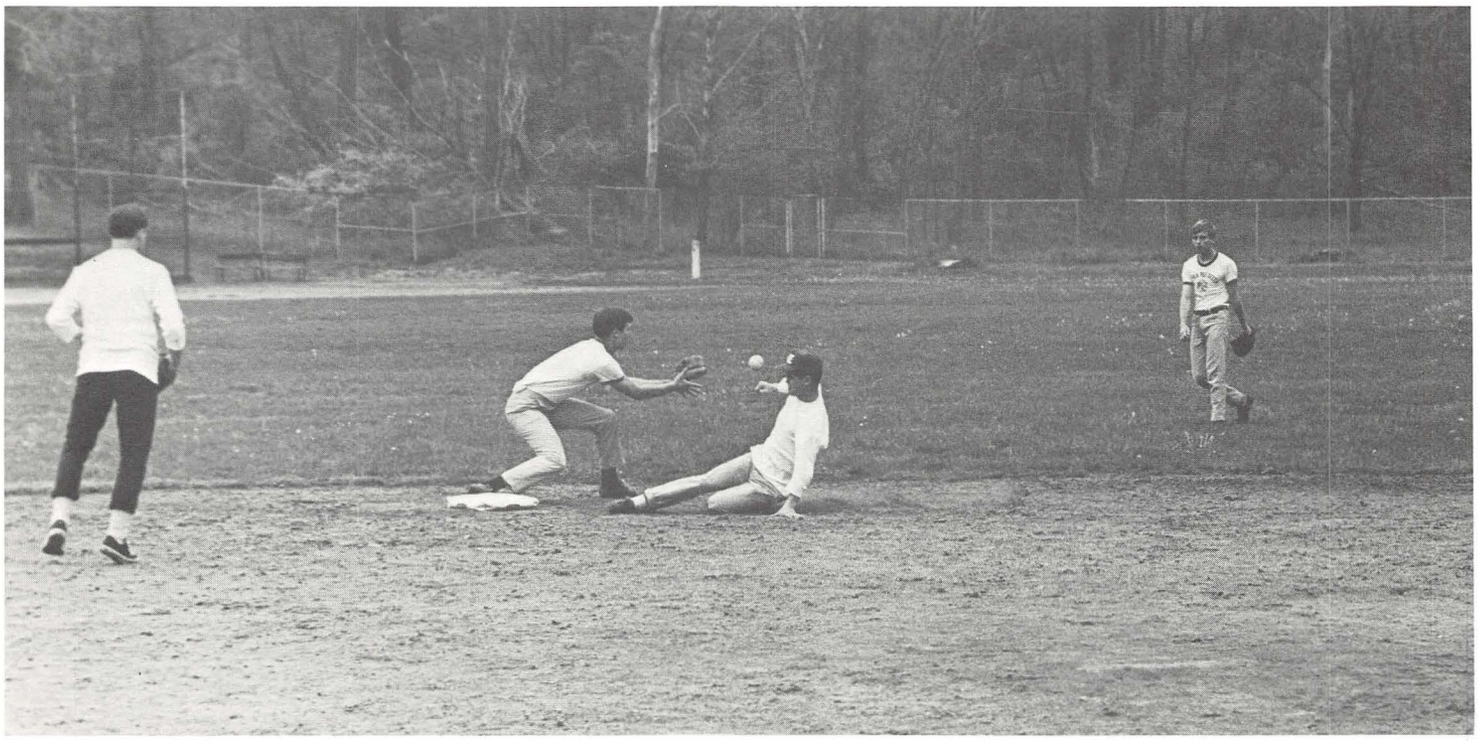

Game Candid Shots

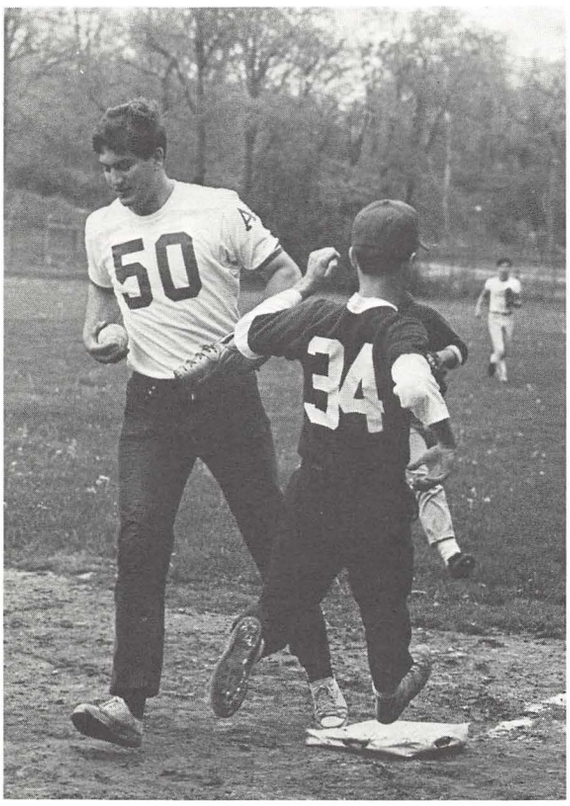

Gill out at first.

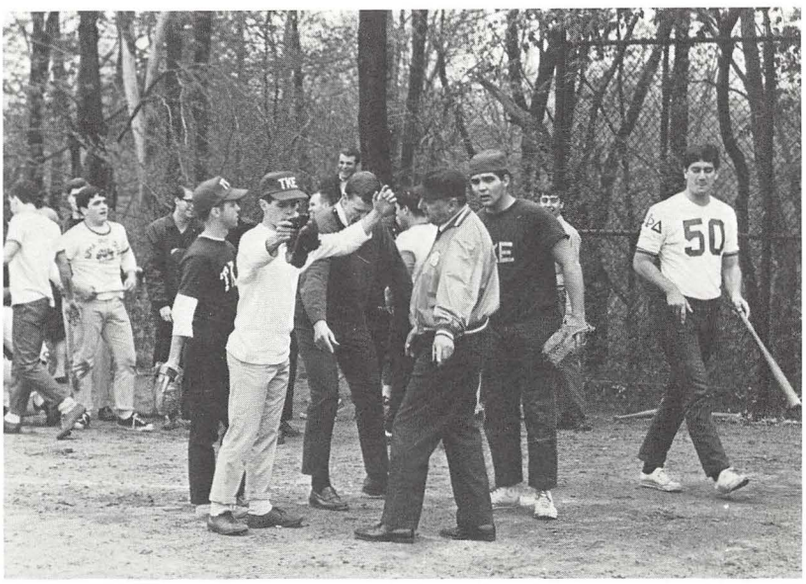

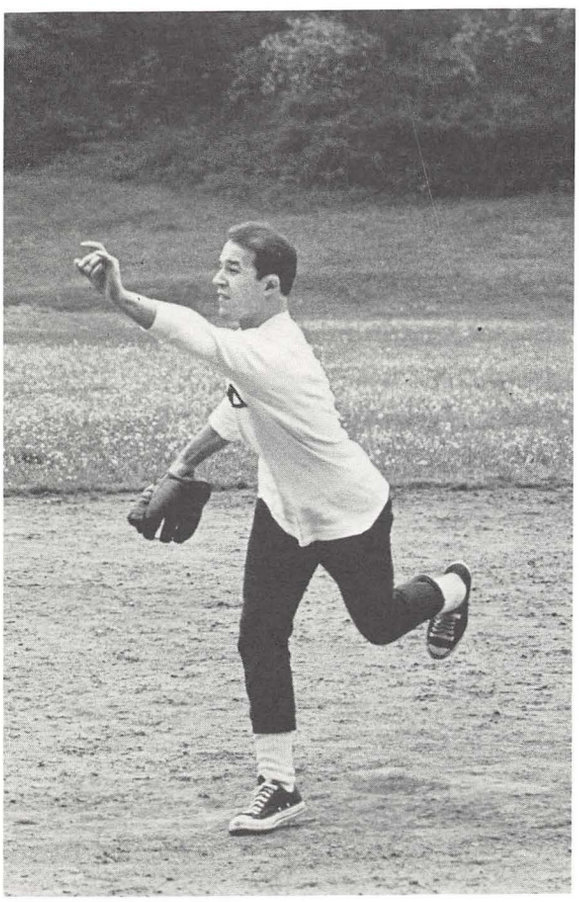

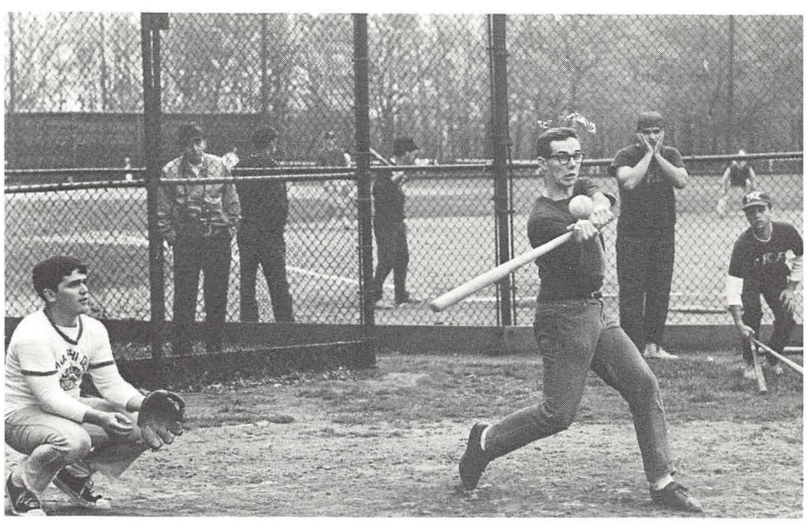

It's gone for a home run.

Theta Xi—Sigma Tau Gamma

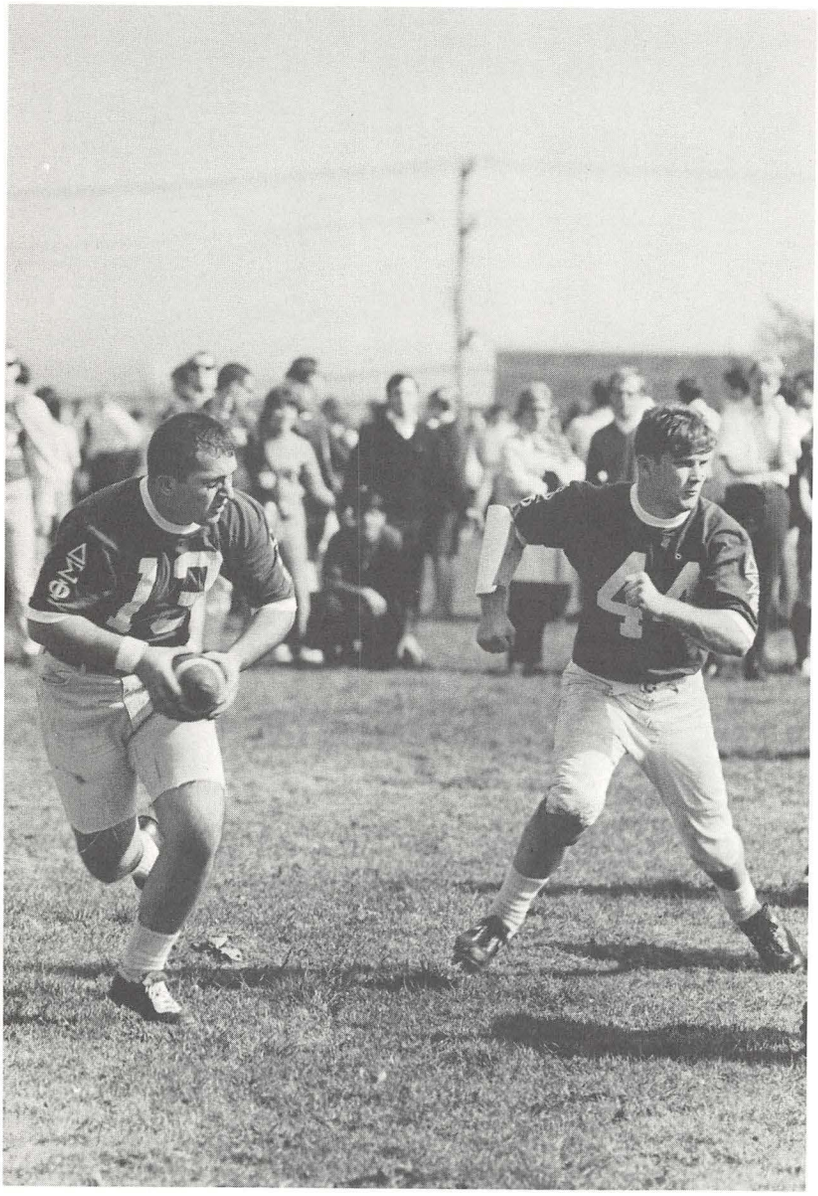

Walt Nogay runs the ball.

After a grueling season which saw eleven fine teams fielded by the respective fraternities, powerful Theta Xi Fraternity found itself in the championship game again. They were competing with rough and rugged Sigma Tau Gamma fraternity who were undefeated and untied in their own league.

The day of the championship game was cold and wet. Spectators were standing in icy water up to their ankles and the players were at times laying in it. Even though the weather was poor, a large cheering section stood on each side of the field.

One spectator was running across the field with his pinmate in his arms and you probably can guess what happened; he slipped and threw the young lady into the mud.

The championship ended in a 7 to 7 deadlock and due to the weather, the sudden-death rule did not go into effect and both teams became co-champions.

This was a fitting climax to another exciting season of IFC football. This particular brand of football is hard-played and dangerous and even disappointing for many.

In the end, the best teams prevailed and showed the true spirit of fraternity men.

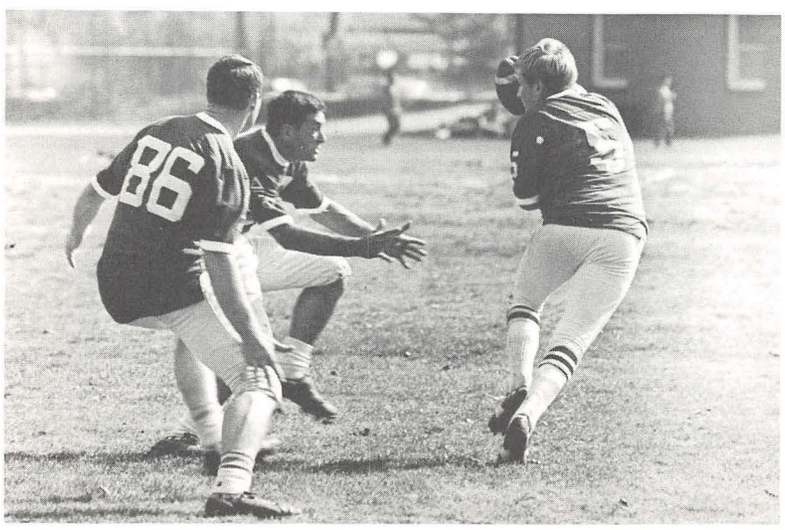

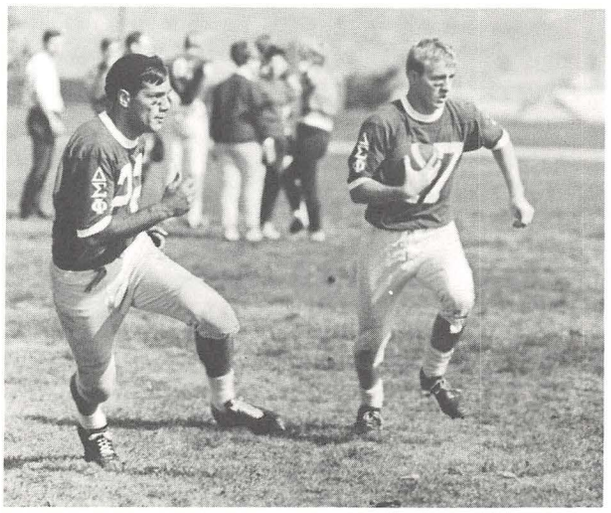

IFC Football Co-Champs

Theta Xi: J. Vito, S. Barber, R. Pomyakia, T. Williams, B. Duda, J. Engle, E. Dzur, V. DiStazio, C. Lewis, F. Carsonie, L. Antonucci. *Second Row:* J. DiStazio, B. Mucci, J. Guterba, D. Meyer, S. Noszka, J. Lepre, B. Murphy, B. Mansfield.

Dzur in pursuit.

Fraternity Football

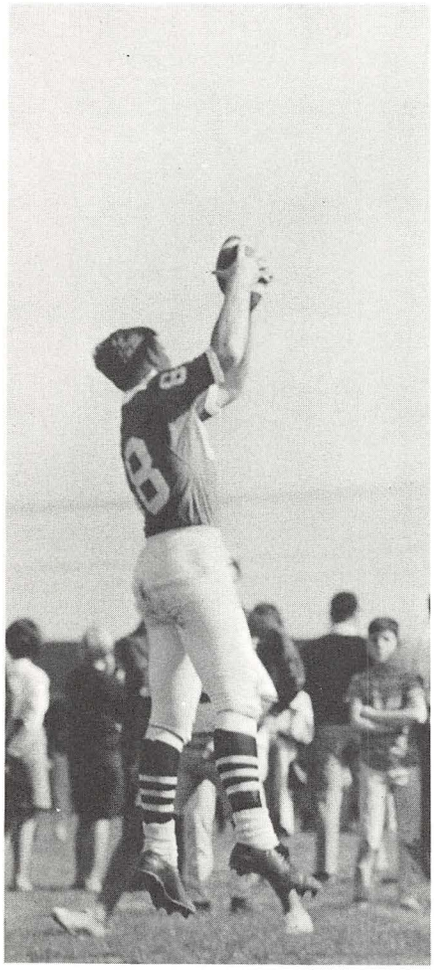

Jim Curtis of TKE.

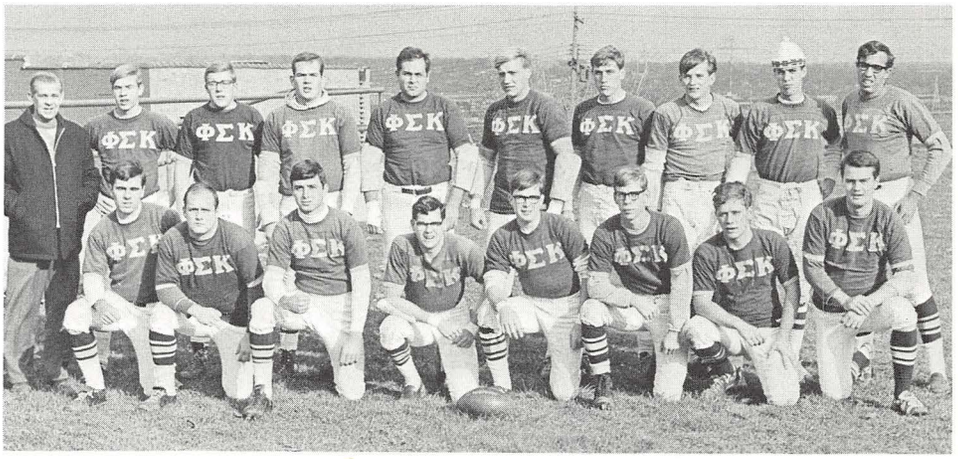

Phi Sigma Kappa

Alpha Phi Delta

Requires Fortitude

Tau Kappa Epsilon after half-time.

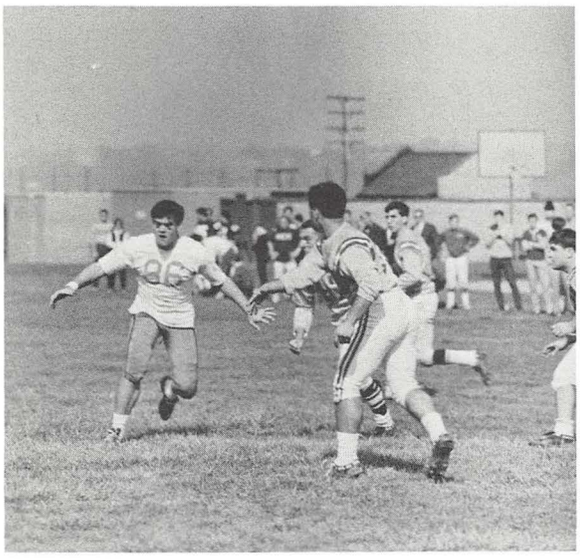

Sigma Phi Epsilon

Zeta Beta Tau

Phi Kappa Tau

Sadie Hawkins Day at YSU

This year saw another Sadie Hawkins Day race and dance on the YSU campus. Sadie Hawkins Day, which is sponsored by the Theta Xi's has become almost a traditional event every year. Each November the Theta Xi's meet in the center of campus and the annual traditional race begins with the firing of the first shot and the Xi's race through the faculty parking lot, under cars, and climb trees.

The second shot releases a few hundred screaming coeds trying to get their man and drag him across the finish line to Marryin' Sam. The gals outnumber the guys 5-1, but this doesn't seem to bother either the guys, the girls, or Marryin' Sam.

After a few wild moments the race is over and everyone gets ready to attend the dance at Stambaugh.

This year's winners were Sally Novicky and Joe Magliocca.

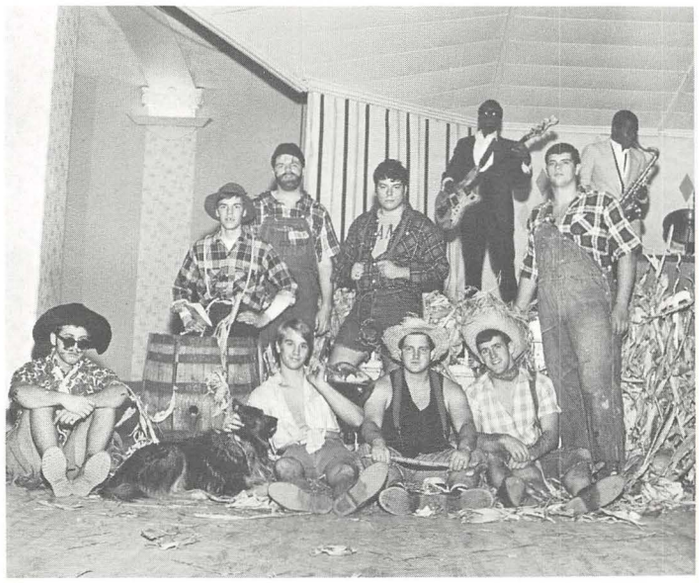

Little Abner candidates.

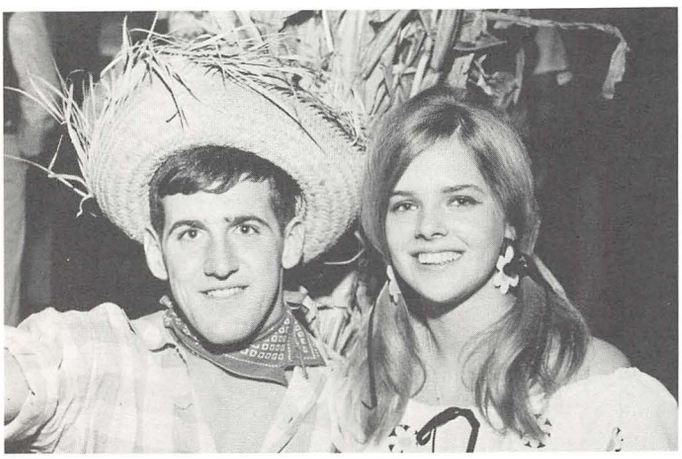

Joe Magliocca and Sally Novicky.

Daisy Mae candidates.

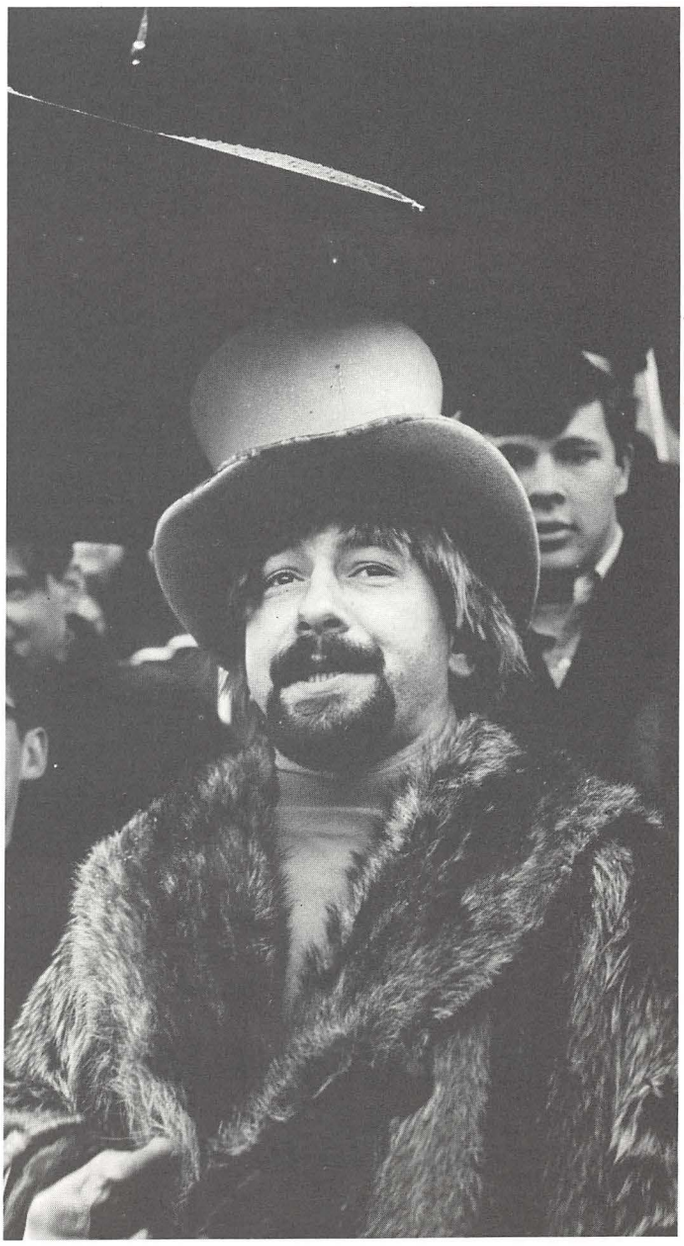

Fraternity Sweethearts

Z B T

SUE BROWN

Zeta Beta Tau

Θ Ξ

MARSHA HOODIN

Theta Xi

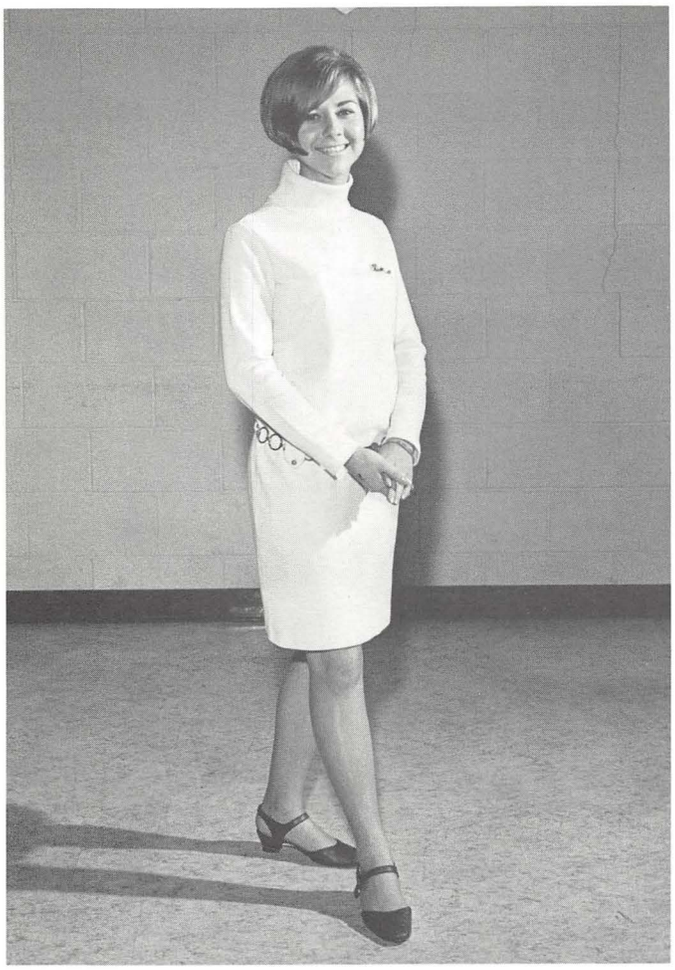

ΦΣK

CLAUDIA WARD

Phi Sigma Kappa

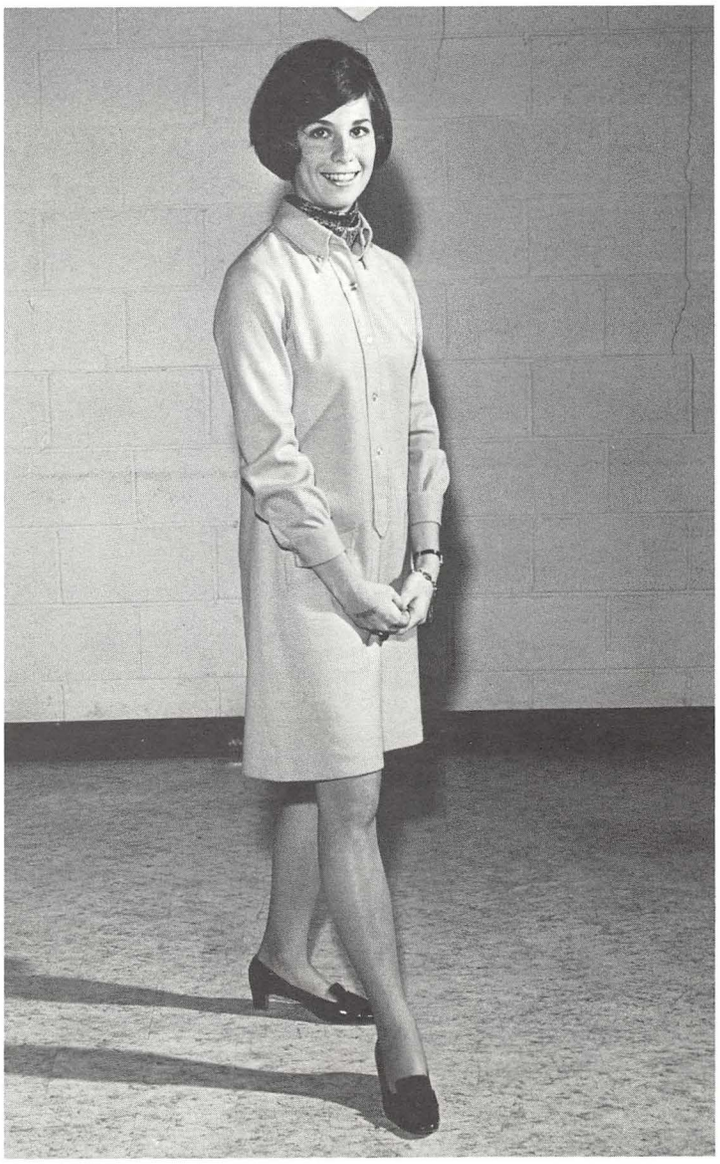

ΣAE

CHARLENE MARINO

Sigma Alpha Epsilon

ΘX

NANCY SYLVESTER

Theta Chi

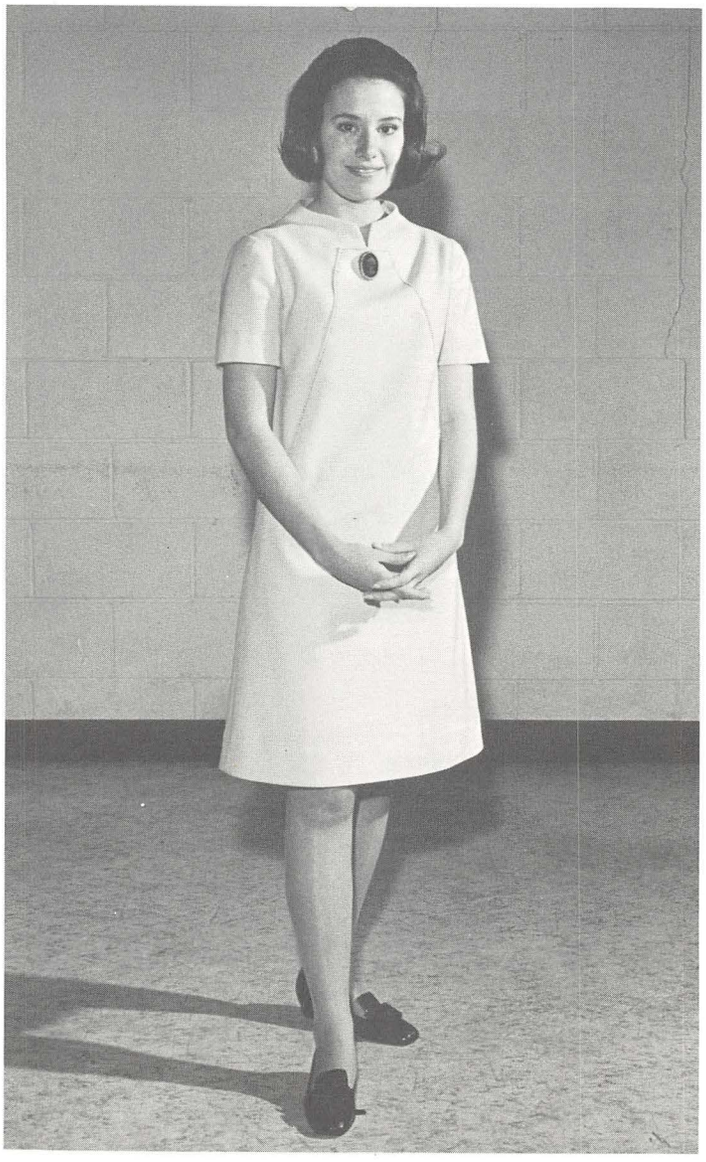

TKE

PATTI BYRNE

Tau Kappa Epsilon

ΣΦΕ

SHIRLEY ELIAS

Sigma Phi Epsilon

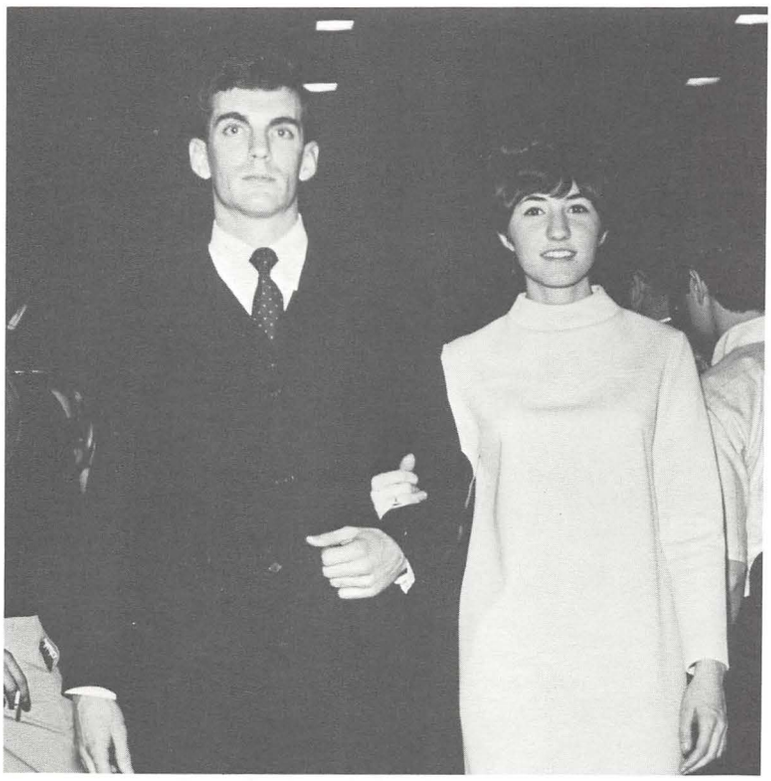

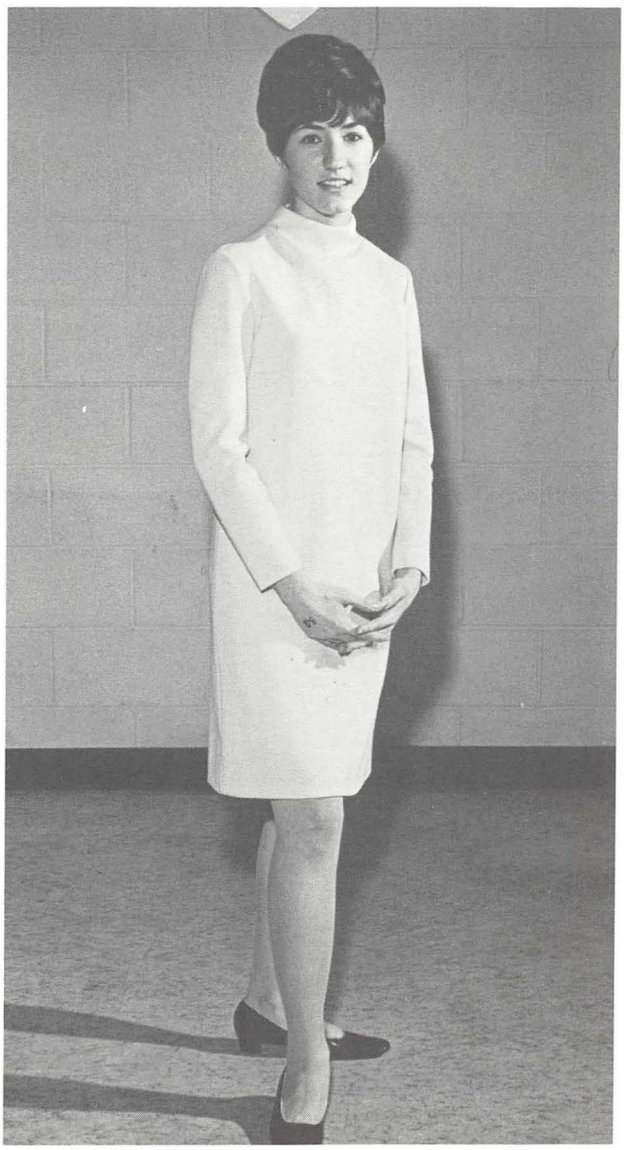

ΣΤΓ

MARY ANN HORNYAK

Sigma Tau Gamma

ΚΑΨ

CARMELITA WILLIAMS

Kappa Alpha Psi

ΑΦΔ

PATTY PILOLLI

Alpha Phi Delta

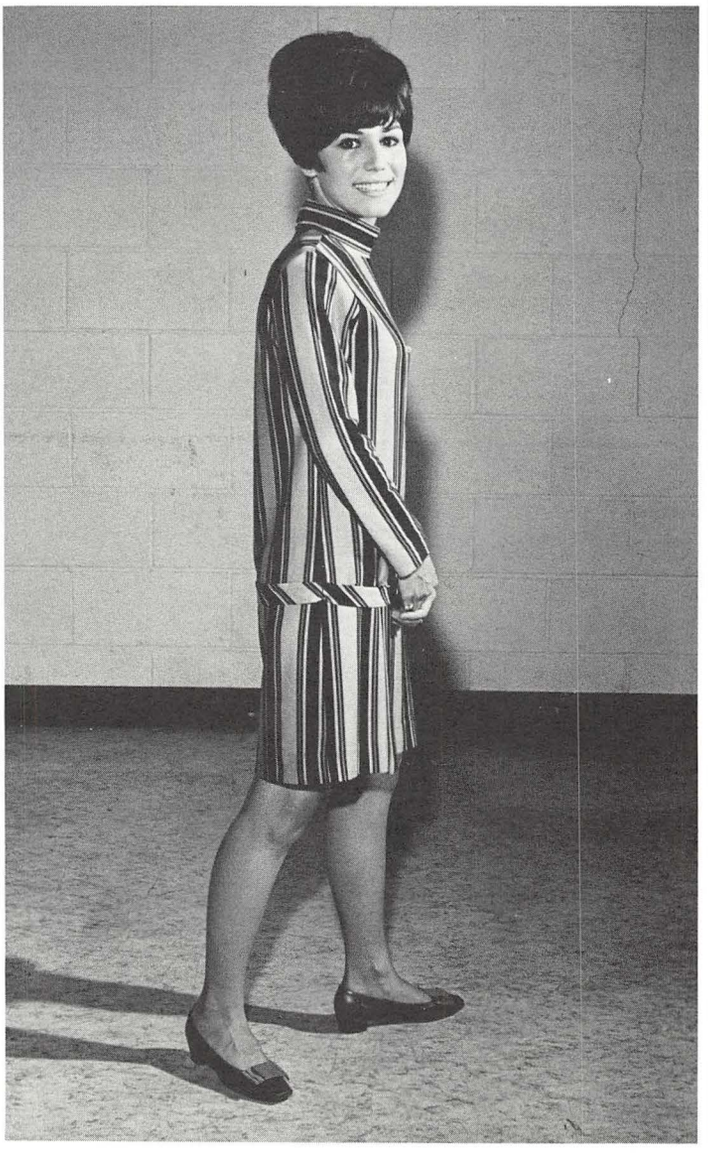

ΔΣΦ

PATTY MINCHIN

Delta Sigma Phi

ΦΚΤ

TAMMY TABAK

Phi Kappa Tau

Joann Lisko
President

Elaine Karski
Vice-President

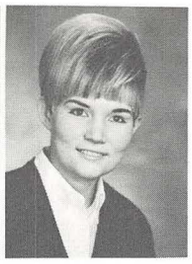

Ann Olson
Secretary

Barbara Krusely
Treasurer

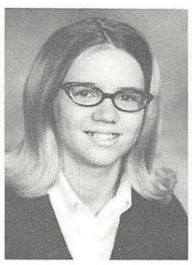

Diane Blisaro

Kitty Clark

Debbie Feeley

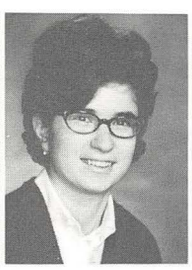

Linda Gallo

Jeanie Hanuschak

Alpha Iota joined Sigma Iota Chi to form Delta Tau Alpha.

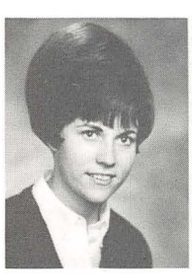

Sue Hudson

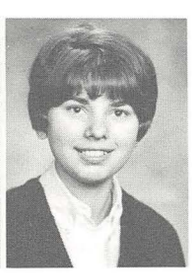

Sophie Mazejko

Susan Miller

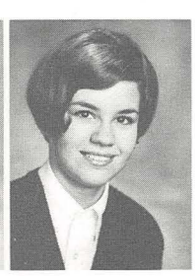

Jean Montgomery

Joanne Spencer

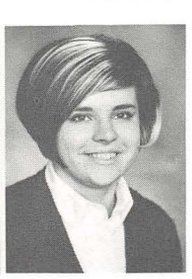

Diana Stoner

The new officers are installed at a special ceremonial dinner.

Cindy Bonta

Jane Brown

Jean Brown

Nancy Cairns

Kathryn Cesario

Sherry Dickun

Paulette McDonald

Nancy L. Murray

Carol Palombi

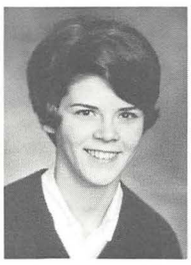

Nancy Phillips

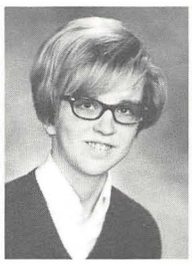

Kathleen Reedy

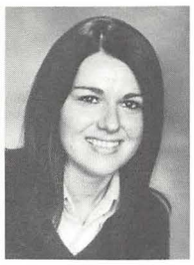

Mary Stanton

ΔTA

Delta Tau Alpha sorority is a new but old sorority on the Youngstown State University campus. The sisters of Alpha Iota International Business and Social Sorority and the sisters of Sigma Iota Chi National Business and Social Sorority have joined together at the request of Dean Painter and formed a local colony that is able to accept students other than secretarial students.

Delta Tau Alpha is now much stronger in individual power than either of the two other sororities from which it was formed. Older members have gone and new girls will join the sorority to fill the vacancies.

The new sorority will be more active on campus and in campus events since it is now a local social sorority. The D T A's have not completely organized the entire sorority yet, but by next year they should be doing well and going great guns.

Representatives from each sorority met to plan Delta Tau Alpha.

Marty Watkins
President

Betty Yura
Secretary

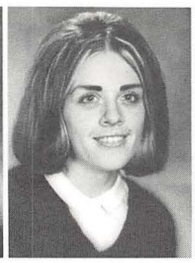

Becky See
Treasurer

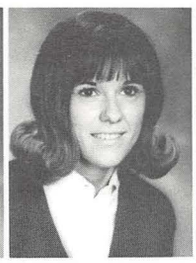

Patti Bolock

Linda Deramo

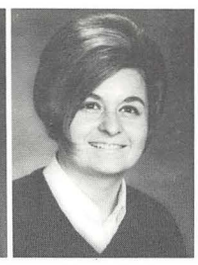

Ruth Korp

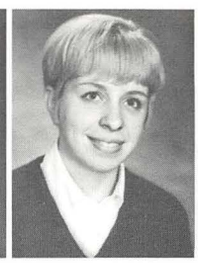

Peg Kosegi

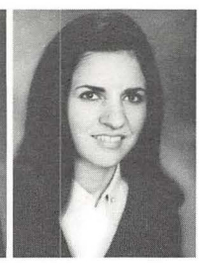

Diana Ricchiuti

Bonnie Sloss

Marsha Zavarello

ΔΧΕ

Delta Chi Epsilon sorority is celebrating its 29th year on the YSU campus. Founded in 1939, the sorority represents night school students attending the Secretarial School and was originally chartered to bring together working girls to further their interest in the University.

The Greek letters of the sorority stand for the qualities of development, character, and efficiency. Annual social functions include the Mother-Daughter Tea, the Christmas Dinner Dance, the Spring Dinner Dance and a Founder's Day tea. Advisor to the secretarial sorority is Mrs. Viola Green.

The Delta Chi's are active in many campus organizations and also participate in many social fraternity-sorority parties.

Delta Chi Epsilon annual Christmas Dinner Dance.

Pledges Have Time for Fun

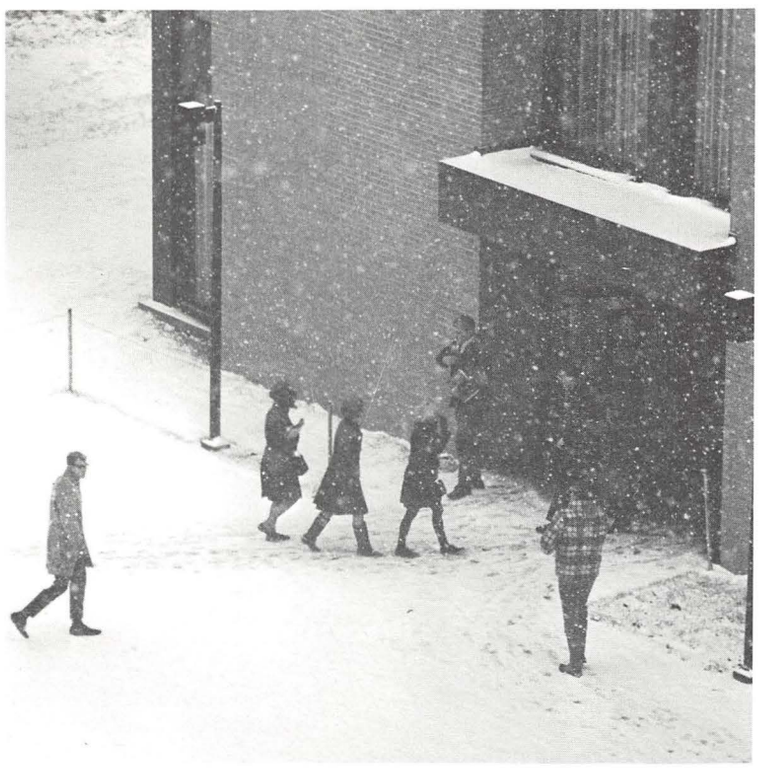

Pledges enter the cafeteria to do favors.

There's always time to chat.

Everyone caught a grasshopper.

Dates at the Homecoming game.

MEMBERS: Charlene Williams, Joanne Cestone, Kathy Marsh, Phyllis Tocco, Diana Ripple, Wendy Williams, Mary Lou Wayland, Dean Edith Painter (advisor), Suellyn Essad, Kathy Lawrence, Pam Craig, Marcia Kasony, Dottie Holt.

Panhellenic Council

Panhellenic Council is the governing body of all the social sororities at YSU. The council is made up of three representatives from each of the four social sororities.

The main purpose of Panhellenic is to maintain good relations among the Greeks. The council is the controlling body for making and enforcing rules concerning the rush and pledging procedures of the sororities.

Panhellenic sponsors their Gold Diggers Ball as their annual dance on campus and participates in Greek Mixer and Greek Sing with the fraternities on campus.

Each year the council gives a scholarship tray to the sorority with the highest overall accum for the previous year.

PANHELLENIC OFFICERS—*Seated:* Mary Lou Wayland (pres.), Wendy Williams (vice-pres.) *Standing:* Marcia Kasony (sec.), Suellyn Essad (treas.).

Mary Lou presents roses to Tammy.

Advisor in Homecoming Parade.

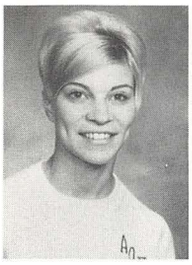

Lucy DeLucia
President

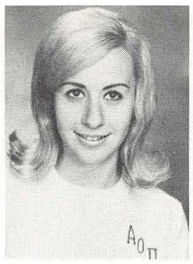

Melanie Kolanko
Vice President

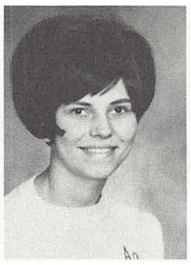

Patty Bernard
Rec. Secretary

Bonnie Merlo
Corres.
Secretary

Eileen Iafret
Treasurer

G. Amendolara

Toni Andio

R. Antonucci

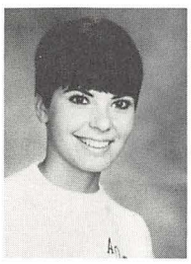

Lois Battafarano

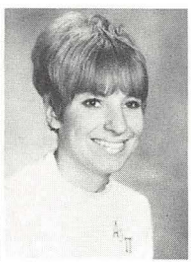

Analee Bohach

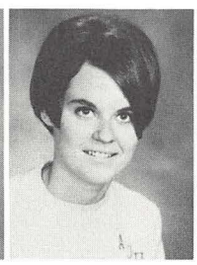

Jackie Bougher

Jackie Bruno

Patty Caggiano

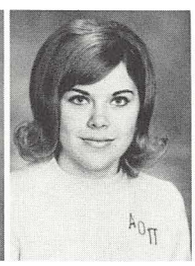

Mary Charnoki

Donna
Chiarmonte

A. Corvino

Lynne Dailey

Pam Demyan

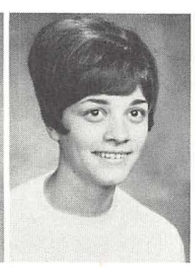

Shirley Elias

Suellyn Essad

Reatha Flesse

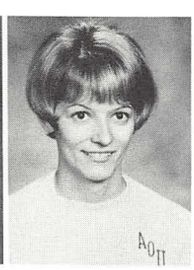

Karen George

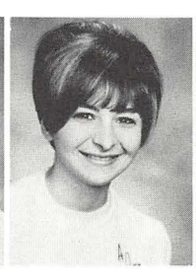

Elaine Glaros

Janice Glaros

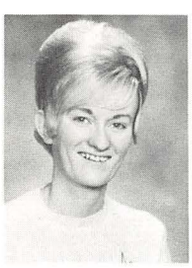

Marsha
Heldman

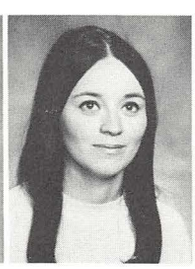

Dottie Holt

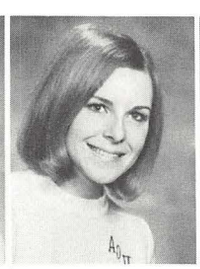

Nancy Hosa

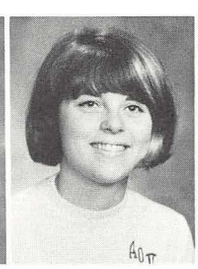

Sharon Hosa

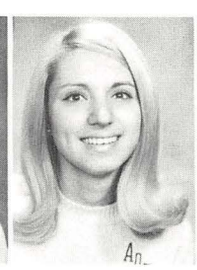

Bernadette
Klema

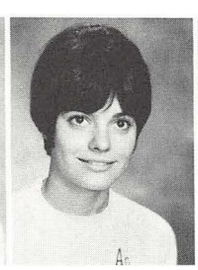

Cindy Kokrak

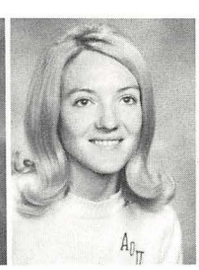

Julie
McGartland

S. McLandrich

Pattie Minchin

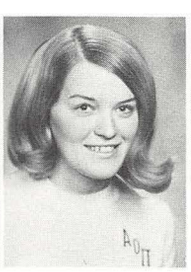

Joyce Murdock

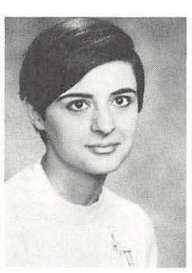

Chris Mylonas

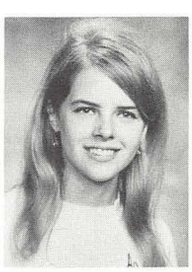

Sally Novicky

Kay Nyktas

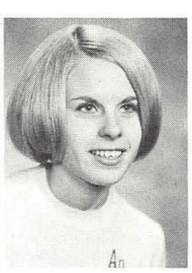

Marlene Olexa

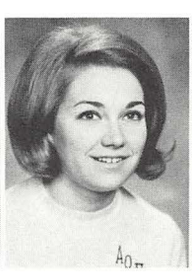

Kathleen O'Neil

Joan Owens

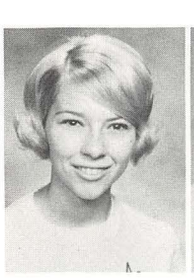

Patti Parker

Gloria Perry

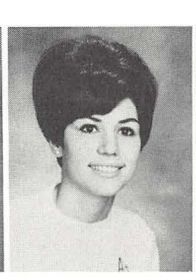

Patty Pilolli

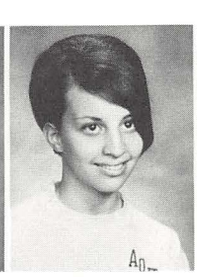

Marion
Poidmore

Marilyn
Poidmore

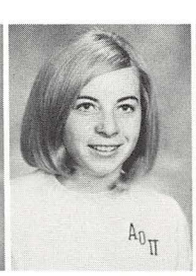

Sandy Rhine

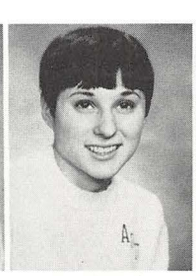

Rita Rostan

Alberta Samuels

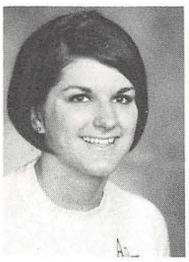

Carole Samuels

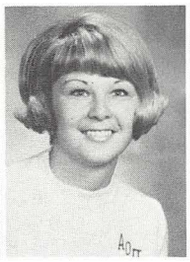

R. Schaffer

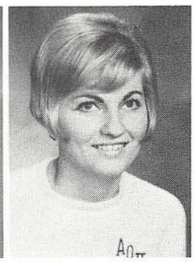

Anne Schuler

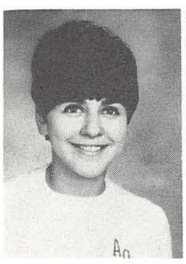

Carolyn Scott

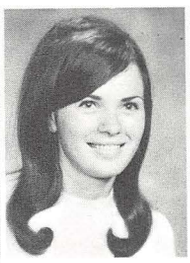

Margie Sfara

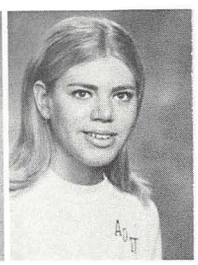

Paula Statler

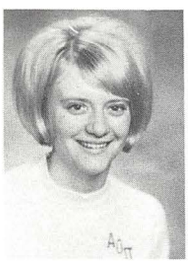

Heidi Strah

Patty Stropich

Rosalie Such

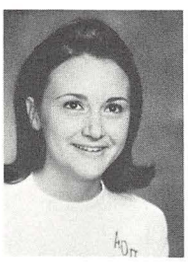

Cindy Tascione

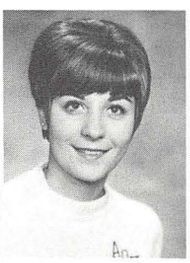

Rose Terzak

Loretta Vitale

JoAnn Vivolo

Verna Vrecenar

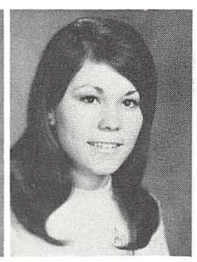

Phyllis Vrudny

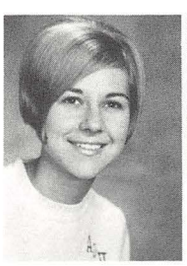

Claudia Ward

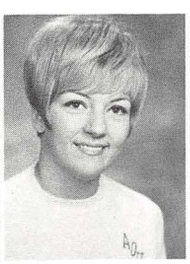

Charlene Williams

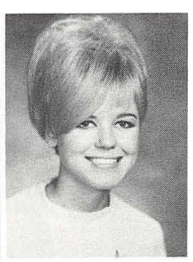

Margie Yinger

Kissing Booth at Spring Weekend Carnival.

AOΠ

The Sisters of Alpha Omicron Pi Sorority have two main objectives: sisterhood and service. As a result, the AOPi's are active in every phase of campus activity and are leaders in many campus organizations.

Patti Pilloli is the current Sweetheart of Alpha Phi Delta and was also elected Queen of Queens. Shirley Elias is currently Sweetheart of Sigma Phi Epsilon and Claudia Ward is the Moonlight Girl of Phi Sigma Kappa fraternity. This year saw Patti Minchin reign as Sweetheart of Delta Sigma Phi fraternity, Margie Sfara was elected Pershing Rifles Princess, and Alberta Samuels was 1967 IFC Sweetheart. Other sisters serve as cheerleaders and student council members and many are affiliated with SNEA, Alpha Delta Sigma, and fraternity Little Sister organizations.

AOPi social events include the annual Christmas Dance, the Greek God and Goddess Dance, the Mother-Daughter Dinner and the Rose Ball. The sorority advisor is Miss Jean Gentithes.

As a philanthropic project the sisters send clothes, toys, and money to the Frontier Nursing Service which serves the underprivileged in the Mountains and backwood regions of Kentucky. AOPi pledge classes visit hospitals and orphanages in the Youngstown area.

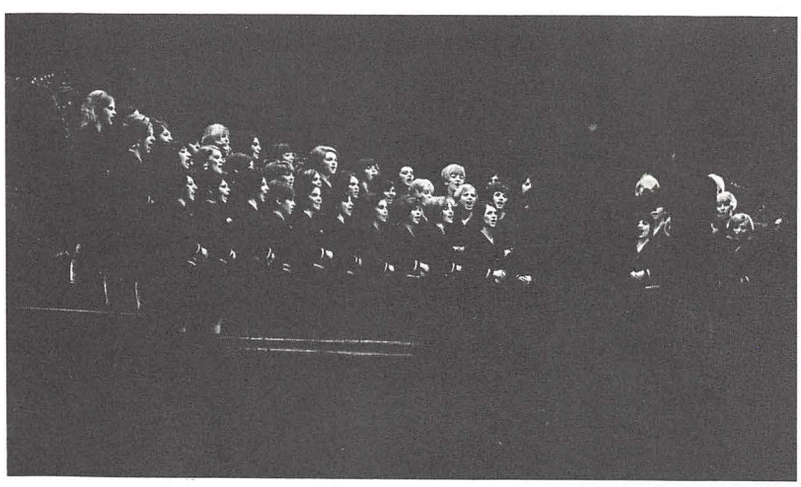

AOPi won Greek Sing.

Irene Ondo
President

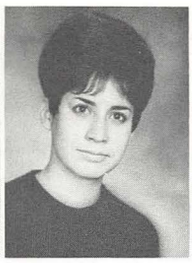

Karen Dulick
Vice-President

Paulette Polyak
Rec. Sect.

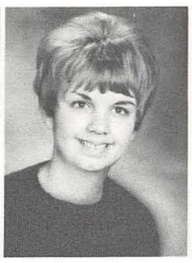

Barb Leonard
Corres. Sect.

Patty Bannon
Treasurer

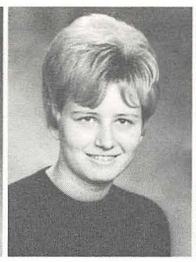

Stephanie
Hrinko
Rush Chairman

Esther Miemi
Advisor

Ann Marie Brown

Ellen Carsone

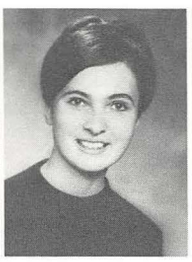

Bernice Cernoch

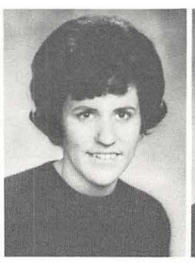

JoEllen Chervany

Karen Davis

Dorajean Furrie

G. Garritano

Sue Gates

Margaret Greene

Phi Mu took second place in Greek Sing in 1967.

Cheryl Gulas

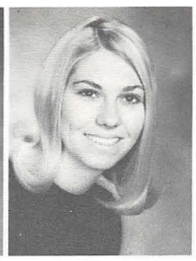

Kathy Hammond

Eileen Henderson

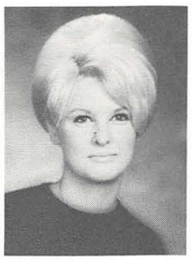

Sandy Hoagland

Lois Homsey

Linda Kekel

Kathy Klepin

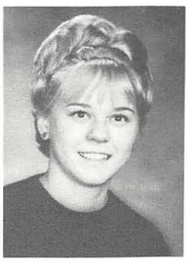

Sandi Kuzmik

Kathy Tyndall during Sadie Hawkins Race.

Lynda Lesoganich

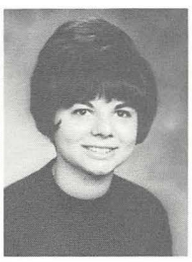

Mona Marinelli

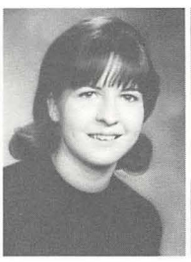

Linda Markusic

Kathy Marsh

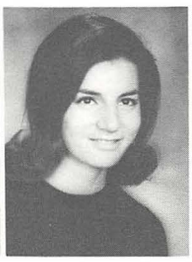

Linda Merolillo

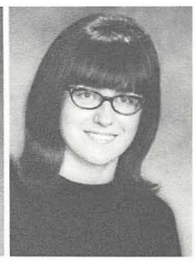

Connie Murray

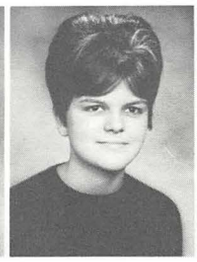

Diane Passarelli

Alice Rhoads

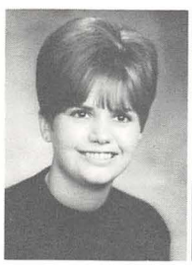

Diana Ripple

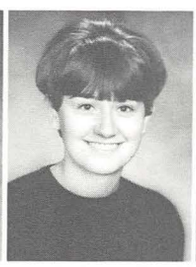

Carole Ritenour

Evelyn Sipe

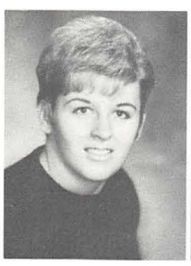

Janet Tamburino

Ellene Tratras

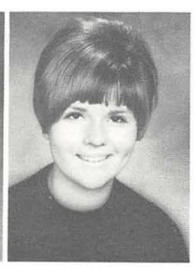

Kathy Tyndall

Margaret Williams

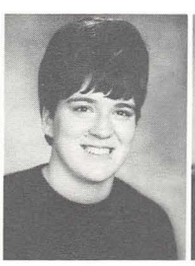

Wendy Williams

Mary Zapotocky

ΦM

Phi Mu, the second oldest women's sorority, was founded at Wesleyan College, Macon, Georgia, on March 4, 1852, when three students banded together in what now is a sisterhood of over 45,000 initiated members. Alpha Theta Delta local sorority was installed as Delta Mu chapter of Phi Mu fraternity on December 13, 1952, joining the ranks of over 107 collegiate chapters.

Service to others has always been a prominent part of the purposes and activities of Phi Mu, which has as its national service project the S.S. Hope. Doing their share with Phi Mu's everywhere to support this national philanthropy, the sisters of Delta Mu chapter hold the annual Tarzan and Jane Dance with proceeds going to Project Hope.

On Alpha Theta Delta Father's Day they take the fathers to a YSU football game, then out to dinner. They also plan a Mother-Daughter Tea, Christmas dinner dance, and Founder's Day Banquet. The sisters also find time to achieve national scholarship awards for a perfect 4.0 average, and try to be actively affiliated with little sister orders. Mrs. Neimi and Mrs. Gartland serve as advisors to Phi Mu Sorority.

Judi Welsh
President

J. Milasnovich
Vice President

Carole Kosar
Rec. Secretary

Donna Shepas
Corres.
Secretary

Carol Ross
Treasurer

Monica Grena
Keeper of
Grades

Sandy Aulisio

Roslyn Barkett

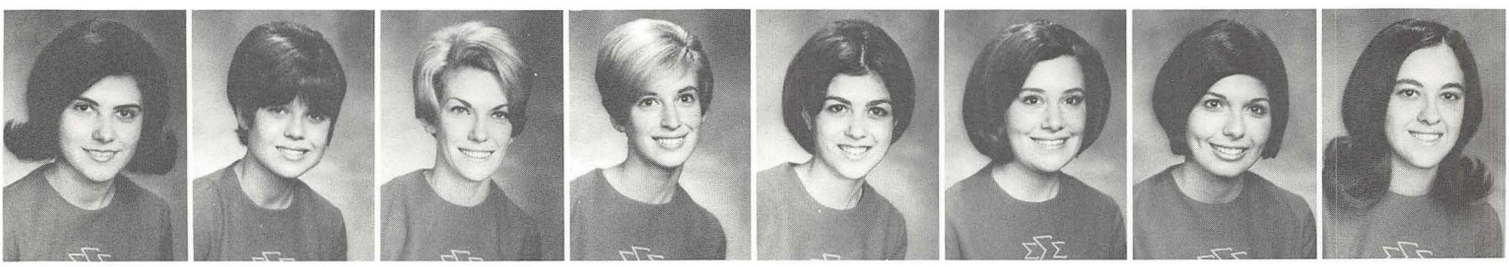

Mary B. Bechtold

Ann Benson

Ann Blei

Linda Brown

Candy Butch

Patti Byrne

Joanne Cestone

Jackie Conticelli

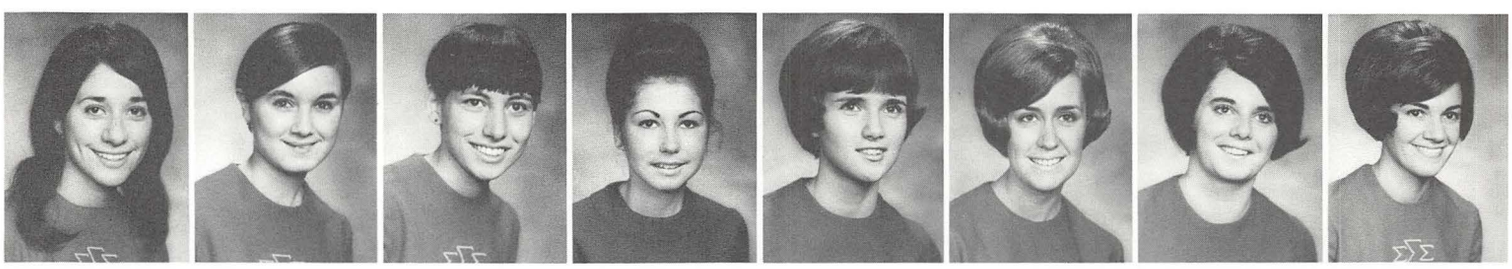

Virginia D'Amico

Diane DellArco

Josa Desimone

Carol Disler

Patti Douglass

Nancy Eckert

Mary Ann Fair

Terri Gallo

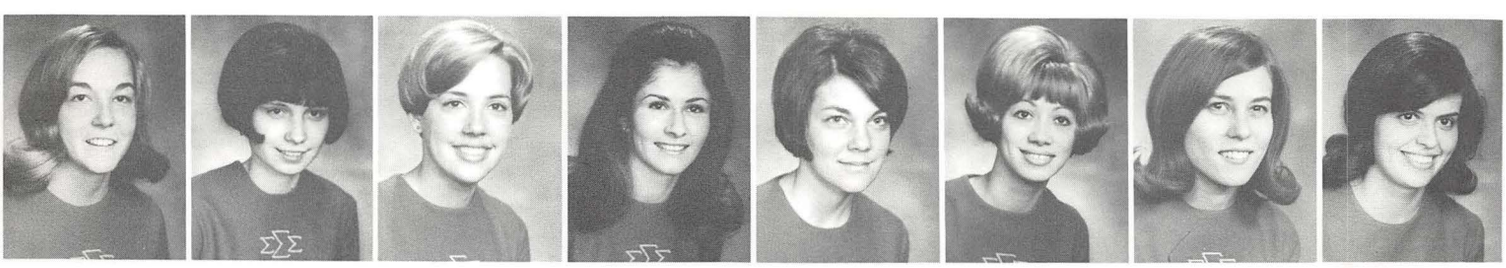

Lois Giblin

Joyce Guerrier

Jodie Gustafson

Mary C. Herubin

Marsha Hoodin

Karen Hulburt

Ilona Johnson

Linda Johnson

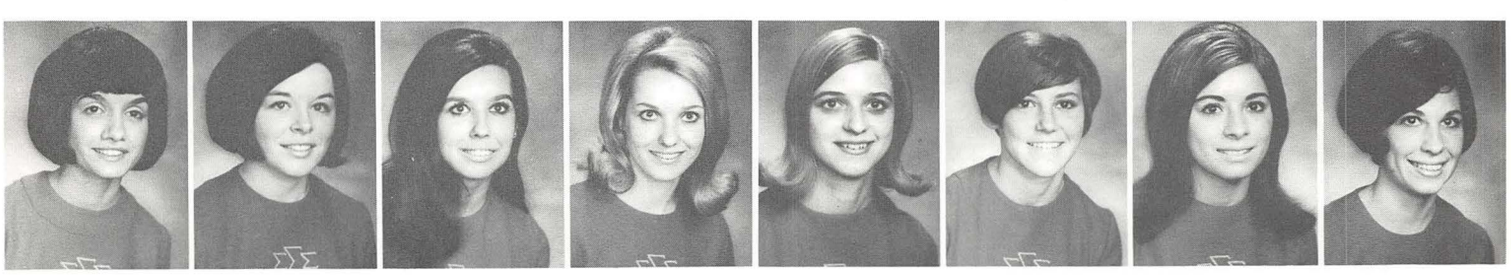

Jacqueline Joy

Kathy Kelty

Cynthia Kyzan

Julie Kryzan

Nancy Lasky

Ann Libeg

Phyllis Lucarell

Charlene Marino

Eileen McAllen

Patty McCabe

Darline McGuire

Lynn McGuire

Kathy Mehle

Elyce Moran

Sally Norman

Carol Orlando

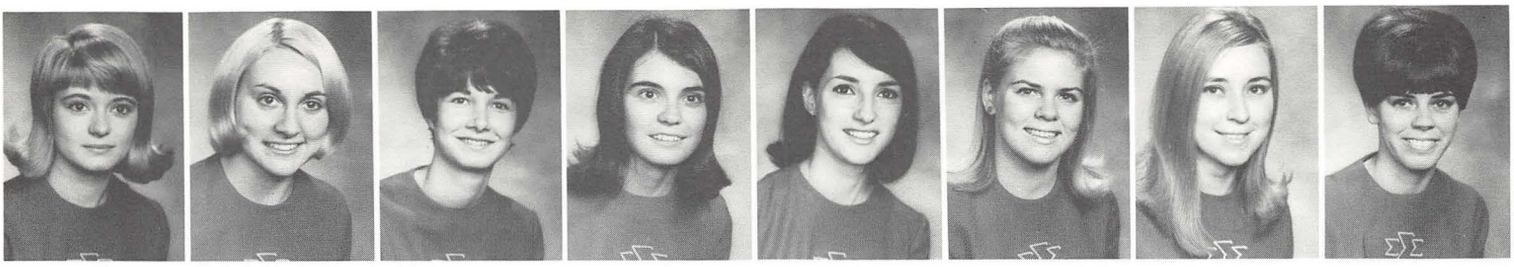

Mary Ellen Orr Linda Petras Joyce Rollason S. Rosselli A. Schiavone Diane Schuller Kathy Shulack Vicki Snyder

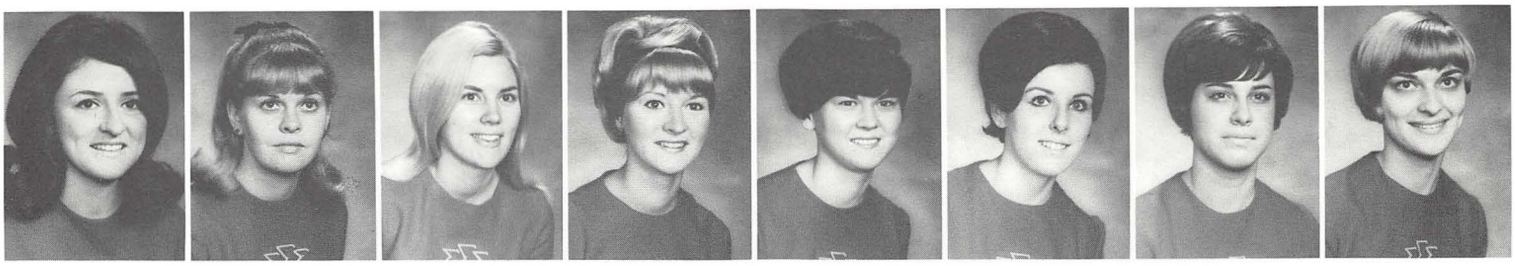

Susie Squillace Dorothy Stafford Sharon Stewart June Stiles Linda Stiles Jinny Sullivan Carol Thomas Janet Timko

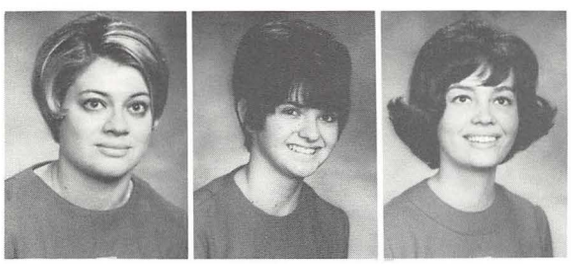

Phyllis Tocco Pat Van Housen Patti Vasko

Mary Lou Wayland Carol Wellendorf Susan Weller

Charlene Marino, Spring Weekend Queen.

Σ Σ Σ

To develop character, to share friendship and to encourage good citizenship and spiritual consciousness are a few of the main purposes of Sigma Sigma Sigma Sorority.

Sigma Sigma Sigma, Beta Psi Chapter, previously Gamma Sigma local sorority, became a national sorority on campus in 1957.

Tri Sigma's activities, the foremost of which are philanthropic, take the form of both local and national service projects. The major service work of the sorority is donating funds to the Robbie Page Memorial Hospital in Chapel Hill, North Carolina. Funds for this project are collected by the fraternities on campus. An annual Topsy Turvy election is then held and the winner is a member of the fraternity that has collected the greatest amount of money. This year's Tri Sigma Man is Howie Nolen of Zeta Beta Tau fraternity.

Mrs. Joseph Smith is the faculty advisor and other advisors include Loretta Liptak, Marilyn Kocinski, Sally Knapic, Connie Zocco and Anna Battin.

This year saw Charlene Marino elected as Spring Weekend Queen and Sherry Stewart on Homecoming Court. Sweethearts elected were Patty Byrne by Tau Kappa Epsilon, Sue Brown Clepper by Zeta Beta Tau, Marsha Hoodin by Theta Xi, and Charlene Marino by Sigma Alpha Epsilon. Mary Lou Wayland served as Panhellenic president. Judi Welsh and Ilona Johnson served as cheerleaders. Ilona Johnson was elected treasurer of the senior class.

Jeanne Shaffer
President

Peggy Metcalf
Vice-President

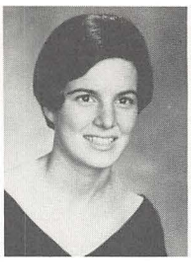

Lynn
Masenheimer
Secretary

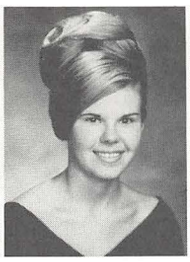

Charlotte
Gillespie
Treasurer

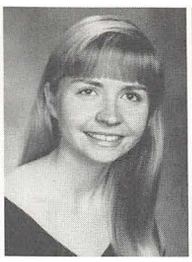

Pam Wilcox
Ritual Chairman

Dotty Bender
Rush Chairman

Jennie Angel
Pledge Trainer

Mary Backus

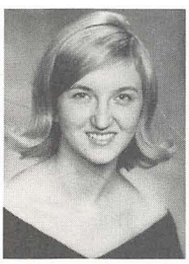

Priscilla Beck

Karen Buccilli

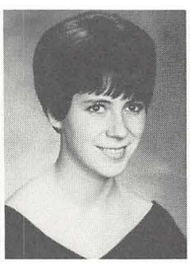

Carol Campbell

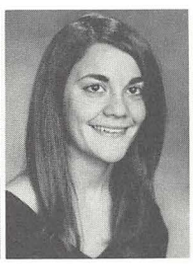

Henrietta Caruso

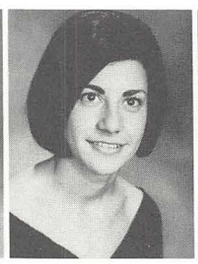

Mary Jo Caruso

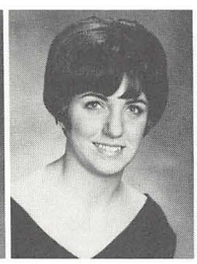

Marlene Cercone

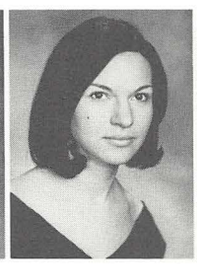

Kathy Cerni

Bunny Cosentino

Pam Craig

Fran Cristo

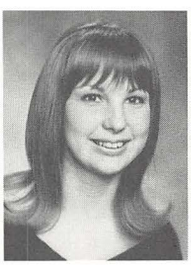

Leslie Emery

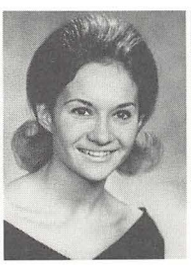

Monica Evich

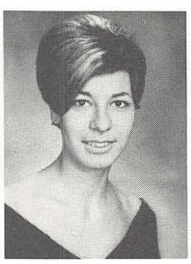

Rosemary Gaetano

Noreen Galazia

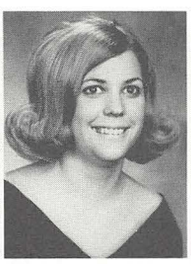

Shirley Greene

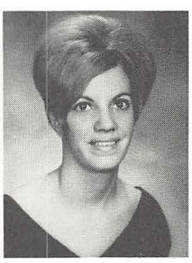

Linda Guthrie

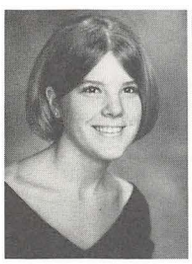

Becky Hall

Linny Harden

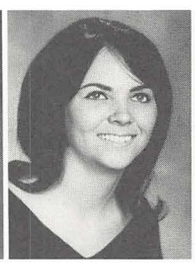

Georgia Harvey

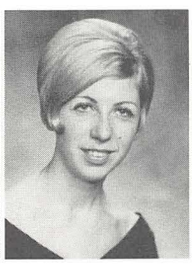

Carol Henry

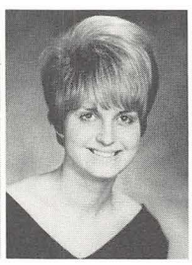

Marilyn Hillman

Louise Infante

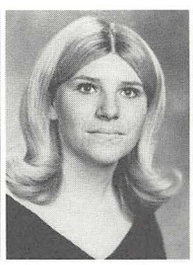

Marianne Jameson

Patricia Janis

Joyce Johnson

Sandy Jones

Marcia Kasony

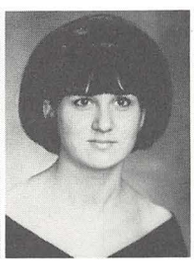

Kathleen Lawrence

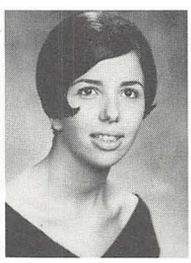

Grace Listorti

D. Mastropietro

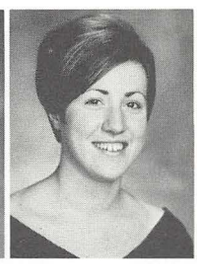

Susy Mazzocca

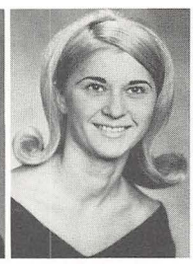

Linda Micchia

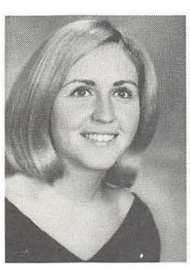

Patty Nicholson

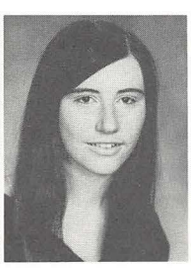

Cathy Noone

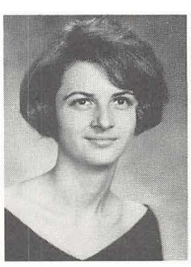

Margaret Olchon

Diane Olson

Cheryl Orlando

Patty Pappada

Terry Pepe

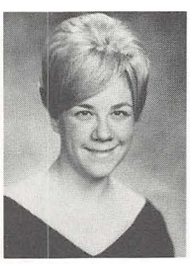

Shan Pishkur

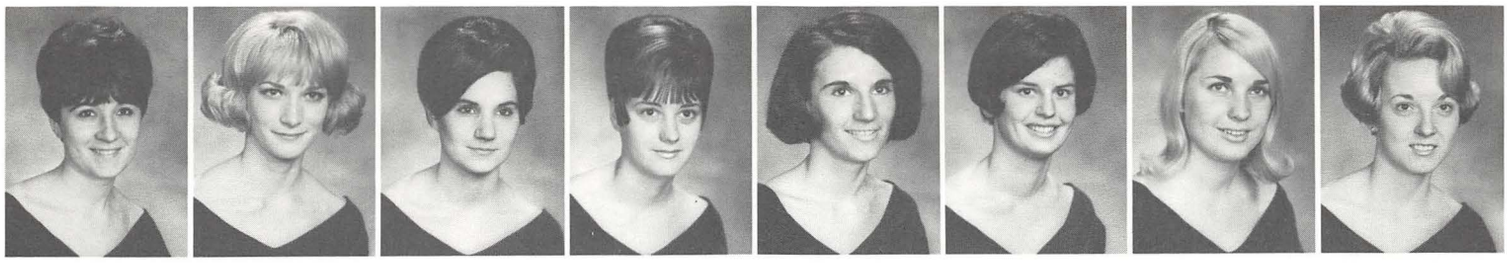

Karlyn Push Pat Richards Bonnie Rudiak Karleen Sherfel Cheryl Shiflet Suzie Slivka Mary Jo Sofranko Linda Soich

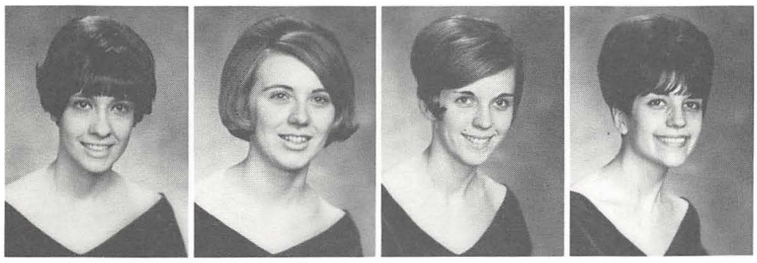

Diane Tallo Cathy Todor Eileen Turner Irene Veauthier

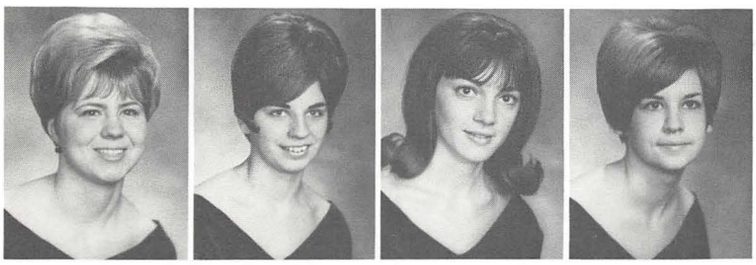

Marilyn Vodhanel Julie Waechter M. Wiederman Kathleen Wuyek

Zeta table at Freshman Orientation.

Rosemary Gaetano at Friday dance.

ZTA

The Zetas at YSU are proud of their scholarship record: they have won the Panhellenic Scholarship Award for 16 out of 17 years. Bunny Cosentino and Susy Mazzoca received Charms from Panhellenic Council for having the highest accumulative averages of all the sorority girls on campus; Noreen Galazia and Diane Tallo were awarded scholarships from national ZTA affiliations.

Zetas are as active as ever in campus activities with Susy Mazzoca representative and Cheryl Orlando secretary of Student Council. Cheryl Orlando was elected Senior Class Secretary and Gail Urdea continued serving as a cheerleader. Pam Craig was Jambar Greek Editor and Military Ball Queen attendant. Jeanne Shaffer was voted Greek Goddess. At the annual dinner dance Bob Campbell was chosen Zeta Man of the Year.

The highlight of the year was a visit to National Headquarters in Evanston, Ill. where the tight bond of sisterhood was strengthened as they lived with Zetas on the campus of Northwestern University for a week.

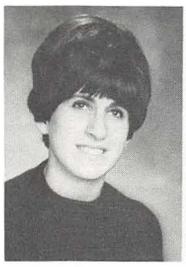

Stephanie Mark
President

Kathi Elder
Vice-President

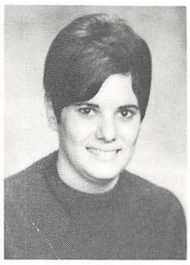

Phyllis Silver
Treasurer

Lynn Goldman
Secretary

Mrs. Goldstein
Advisor

Mrs. Rosenthal
Advisor

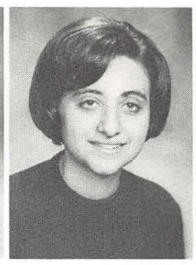

Nancy Cohen

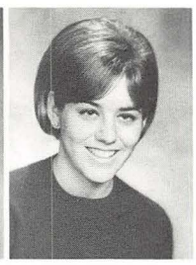

Jeannie Estulin

Susan Goodstein

Barbara Gurss

Charlene Harkins

Lorraine Hoffman

Dale Kivowitz

Joyann Kohn

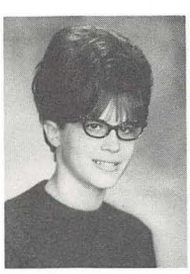

Carol Nudee

Estelle Ortman

Barbara Pomper

A E Phi Freshman Orientation table.

Judy Weinbrom

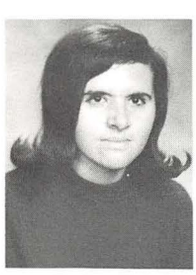

Karyn Zoldan

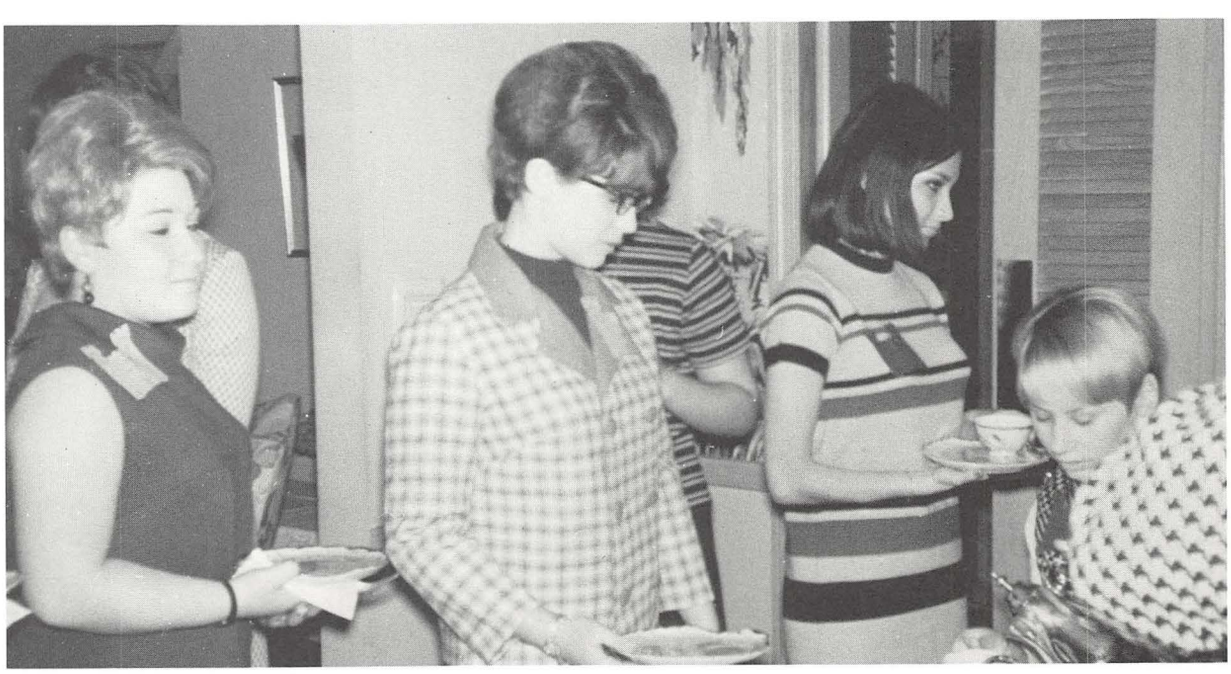

ΑΕΦ

"Aei Estel Philia" which means, "May Friendship be Everlasting" is the motto of Alpha Epsilon Phi Sorority. Thus, when Beta Phi local Sorority, founded in April of 1967 became the Columns Club of Alpha Epsilon Phi on December 19, 1967, the sorority accepted this motto as its ideal.

One of the major activities of the sorority is the Spring Dinner Dance at which the Alpha Epsilon Phi "Man of the Year" is honored. Other activities were the national philanthropic projects, fund raising events, and Community Service projects which included the WHOT Halloween Collection.

The past year saw the sorority winning the Sadie Hawkins Race, and nominating Barbara Pomper for Homecoming Queen. Another sister, Suzi Goodstein, was on the Engineer's Ball Court. The sorority also won the first annual Sigma Alpha Mu Winter Weigh-In.

After an exciting first year on campus, the sisters of the Columns Club of Alpha Epsilon Phi will continue to work toward the goal of becoming an active integral part of Youngstown State University.

The Columns Club was installed in December of 1967.

Sitting on Floor: Carol Campbell (rec. sec.), Vickie Profit. *Next Row:* Patty Byrne (sweetheart), Peggy Metcalf (pres.), Ann Benson, Diane Dell-Arco, Lynn McAllister. *Standing:* Kathy Ashton (vice-pres.), Kathy Shulack, Beckie Hall, Colleen Morrison, Sherry Riden, Betty Letkiewicz. *Not Pictured:* Bonnie Hawkins (corr. sec.), Mary Lou Pilolli, and Bea Takach.

Order of Diana

The Order of Diana, an auxiliary of Tau Kappa Epsilon Fraternity, is completing its second year on YSU's campus. Membership is open to lavalier-matès and pinmates of Teke. The organization adds sisterhood to the strong bond of brotherhood within the fraternity. The girls enjoy being a part of TKE and help them in many ways. The members of the Order of Diana act as hostesses for rush parties and open houses, sponsor fund raising projects or just provide moral support for their brothers. During the Christmas season the Order of Diana plans a party for the Tekes to decorate their house for the holidays.

Sitting: Barbara Essad, Charlene Marino (sweetheart and sec.), Suellyn Essad (treas.), Analee Bohack (vice-pres.), Anne Economus (pres.), Jackie Bougher, Dottie Holt. *Second Row:* Sherry Stewart, Marilou Rosselli, Patty Stropich, Janet Peterson, Donna Martinko, Barbara Pomper, Nancy Eckert, Patti Corsello.

Little Sisters Of Minerva

The Little Sisters of Minerva, the auxiliary of Sigma Alpha Epsilon, was the first "little sister" group on YSU's campus. The members, pinmates and other coeds who are interested in the fraternity are selected by the brothers of Sigma Alpha Epsilon. The Little Sisters of Minerva serve as hostesses at teas, rush parties and open houses. The women also sponsor fund raising projects which are used to aid the fraternity.

First Row: Janice Lesoganich, Starrlyn Petrella, Connie Pisciuneri, Teri DelBene, Rachael Ulrich. *Second Row:* Patty McCabe, Julie McGartland, Joyce Petrarca, Susie Squillace (treas.), Patty Pilolli (pres.), Donna Shepas, Phyllis Lucarell, Rene Minnow, Verna Vrecenar. *Not Pictured:* Kathy Wagner, Margaret Wynne, Patty Vasko, Patty French, Barbara Sedzmak, Judy Avergon, Diane Solandro, Janice Glaros.

Little Sisters of Alpha Phi Delta

The Little Sisters of Alpha Phi Delta is a newly chartered organization on YSU's campus. Their aim is to further the ideals and activities of Alpha Phi Delta. Membership is open to all pinmates, lavaliermates, and those girls interested in the fraternity. In the future fund raising projects will be planned to help the fraternity.

First Row: Marilyn Poidmore, Marion Poidmore, Dena Carbon. *Second Row:* Pat Poppleton (pres.), Carol Nock (historian), Georgiann Amendolara (corr. sec.), Rose Marie Terzak (rec. sec.), Mary Lou Wayland, Norajane Yatsko, Charlene Williams. *Third Row:* Mary Ellen Kokayko (vice-pres.), Lois Homsey, Shirley Elias (sweetheart), Joanne Cestone. *Not Pictured:* Barbara Kraynak (treas.), Lois Giblin (past sweetheart), Kathy Mehle, Sandy Coco.

Sisters of the Golden Heart

The Sisters of the Golden Heart is the women's auxiliary of Sigma Phi Epsilon Fraternity. Its membership is made up of women who are pinned, lavaliered, engaged and those loyal to Sigma Phi Epsilon. Throughout the year, the Sisters hold many activities. Twice a year they sponsor a card and bingo party. Teas, an openhouse and charity projects are sponsored throughout the year by the Sisters of the Golden Heart. Annually at the Sig Ep dinner-dance the Sisters present the Brothers with a gift, the proceeds of the card parties.

Neil Kazan
President

Chuck Daubner
Secretary

Samuel Barkette
Treasurer

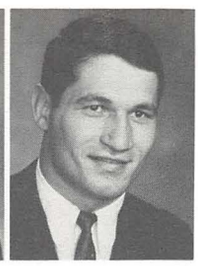

Joe Anzelmo

Vince Barra

Frank Buffano

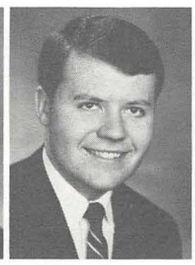

Jack Bupp

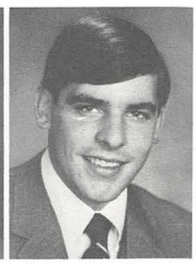

Arthur Canada

IFC Sweetheart
Alberta Samuels

Lawrence Chec

Peter Colosimo

Fred Herman

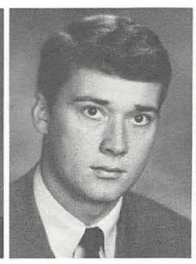

Dan Hricko

Gary Jauens

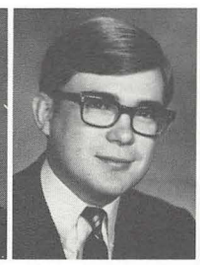

John Kribbs

Joe Lampich

Bob LaRicca

Walt Nogay

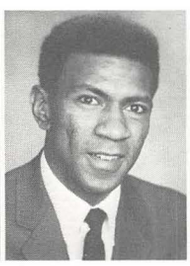

John McLendon

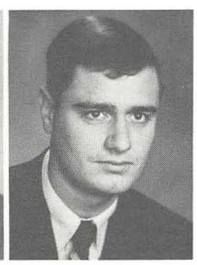

Jim Markos

James Omodio

Santo Omodio

Dale Paden

Michael Sabula

Jeffrey Spiegle

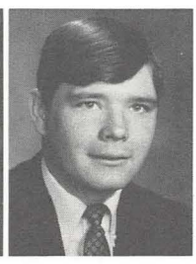

Dave Wasiloski

Inter-Fraternity Council

The Youngstown State University Inter-fraternity council is the governing body of the fraternities on campus. IFC consists of two delegates from each fraternity and four officers chosen by the delegates.

IFC sponsors fraternity baseball, football, basketball, bowling, and golf, as well as Greek Mixer, IFC Ball and Greek Sing events.

Awards are given on the evening of Greek Sing to the fraternities with the highest scholastic average, to the man with the highest individual scholastic average, and to the representatives who have been on IFC for two or more years. An All Events trophy is given to the fraternity that has the most competitive points for the year.

The following fraternities were winners of IFC sponsored events: Phi Sigma Kappa won the 1967 Greek Sing, Sigma Alpha Epsilon won fraternity baseball, Theta Chi won fraternity golf, and Sigma Tau Gamma and Theta Xi were co-champions in football.

IFC Organizes Fraternities

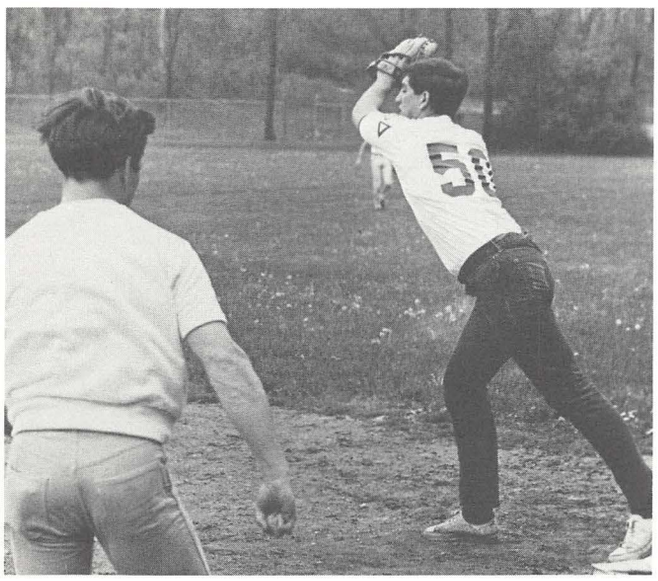

Baseball competition in the Spring.

Awards are presented at Greek Sing.

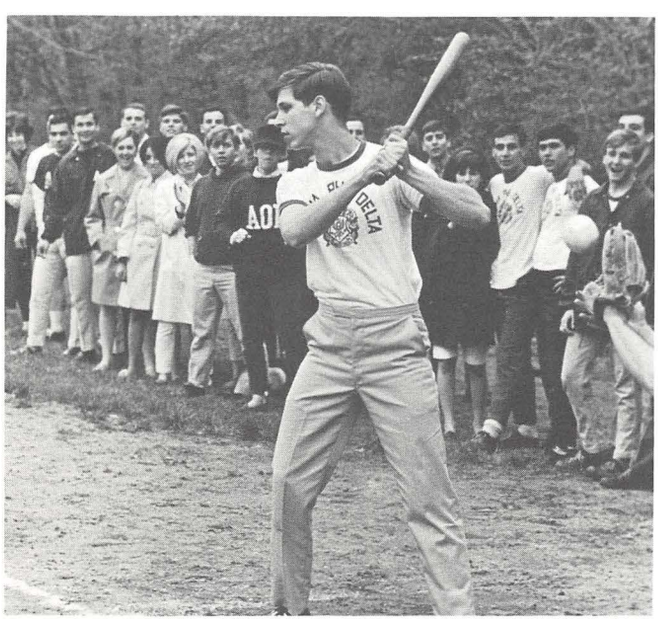

Football is sponsored in the Fall.

IFC Co-ordinates

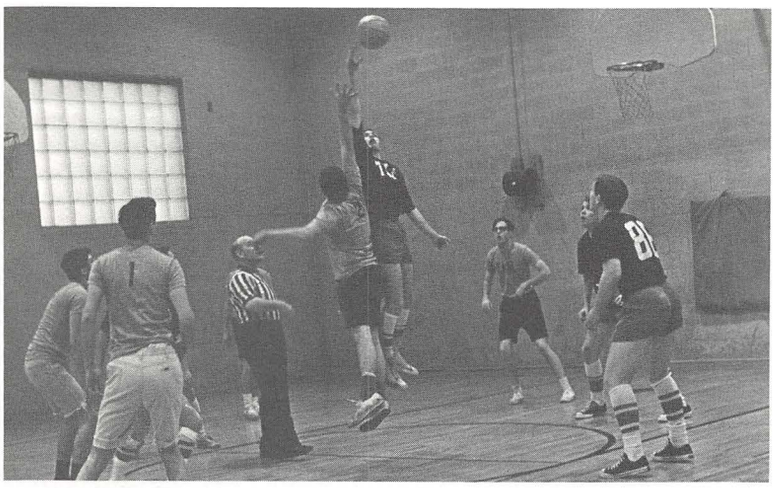

IFC co-ordinates fraternity basketball.

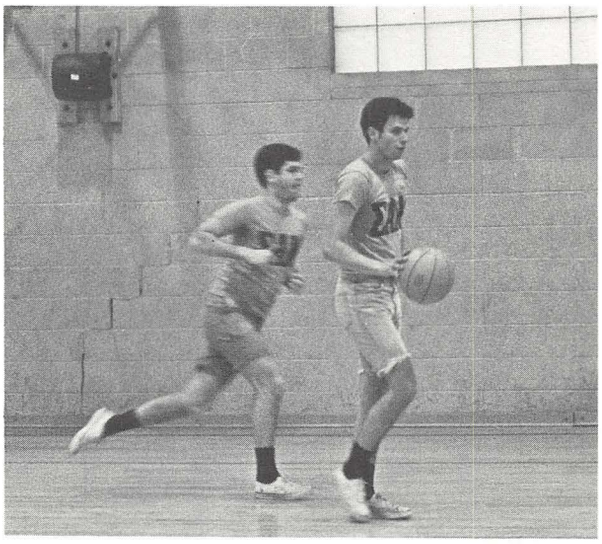

Theta Chi won IFC golf.

Bowling competition is on Sunday afternoon.

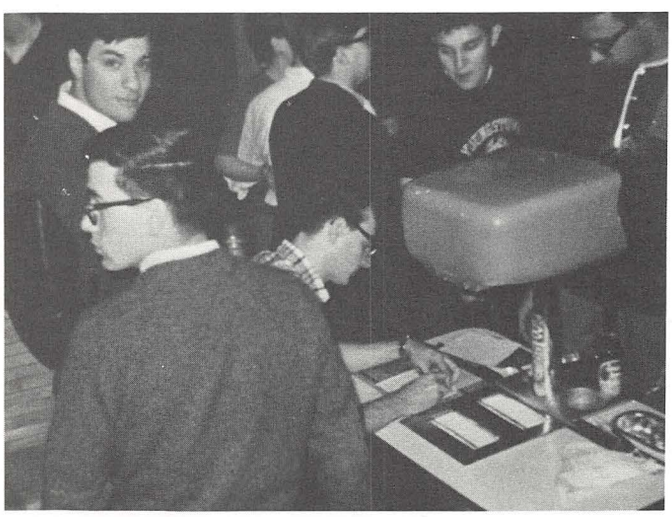

The final scores are tallied.

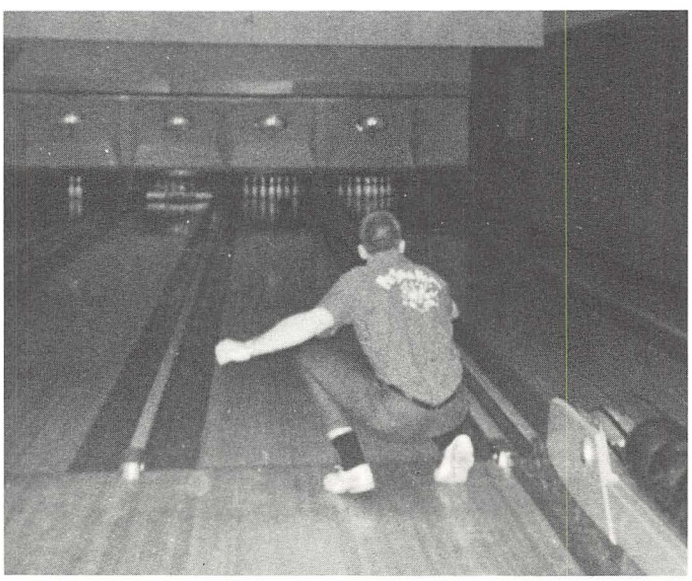

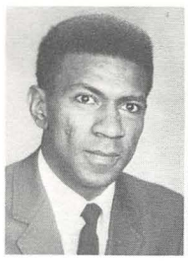

John McLendon
President

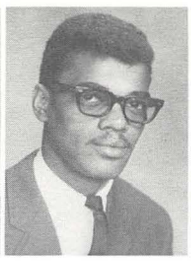

William Norman
Vice-President

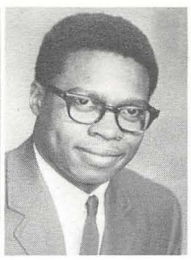

Leon Howard
Sect.-Treas.

Kenneth Alford

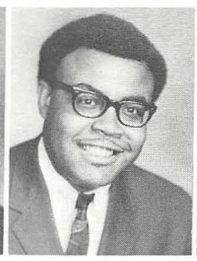

James Bryant

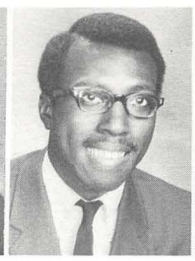

Gerald Burks

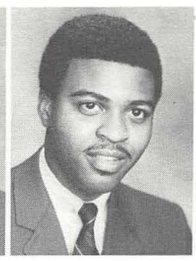

Sidney Emerson

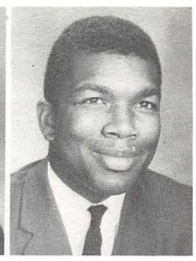

Joe Johnson

K A Ψ

The brothers of Kappa Alpha Psi national fraternity enjoyed an expansion year on the YSU campus this year. The active chapter was enlarged and the pledge classes will further strengthen Beta Pi chapter.

Kappa Alpha Psi received its charter from YSU in 1945. Although not a part of IFC Kappa Alpha Psi is active in all phases of campus life. Beta Pi chapter offers male students the opportunity for self-development, assertion, and maturity.

This year Sherman Williams was voted a Personality by Student Council. Sherman was Company Commander of Scabbard and Blade and participated in more than ten organizations.

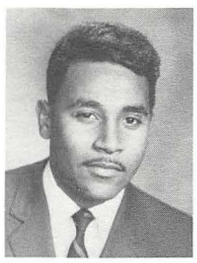

Edward Murray

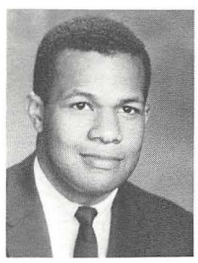

Sherman Williams

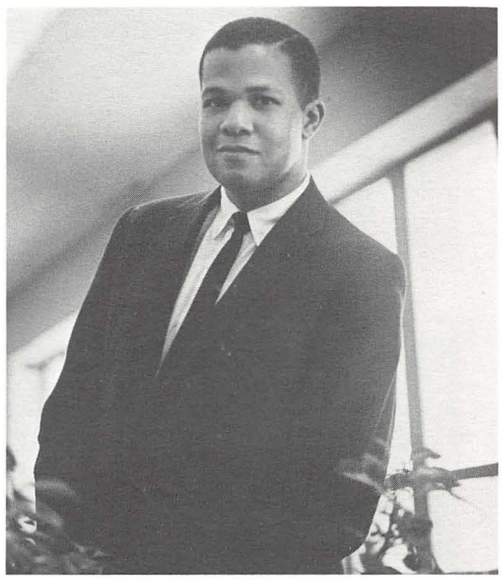

Sherman Williams

Informal gathering of some K A Psi's and their sweetheart Carmilita Williams.

Tony DelBene
President

Tony Cafaro
Vice-President

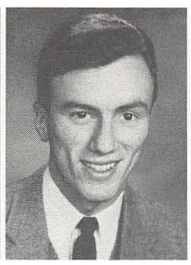

Tom Iarrapino
Corres. Sect.

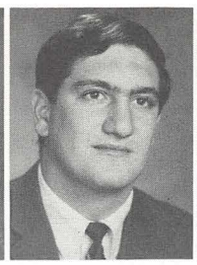

Gary Horvath
Treasurer

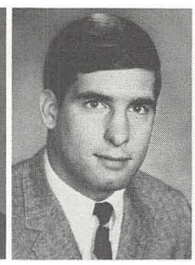

Anthony Young
Chaplain

John Boland
Advisor

Jerry Avergon

John Banks

Joseph Bettura

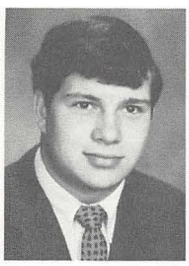

Ray Briya

Robert Brusco

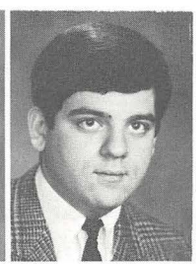

Tony Cardiero

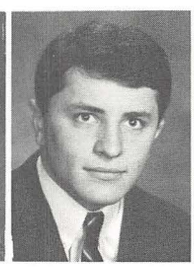

Vince D'Antoni

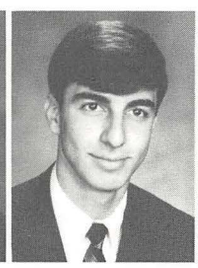

John DeCola

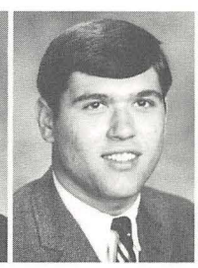

Don DeLorenzo

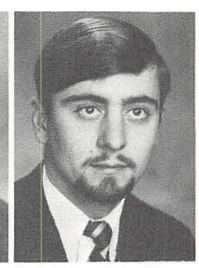

Sam DeOto

Nino DiIullo

James DiLorenzo

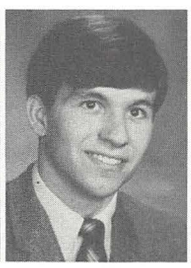

Ronald Elmo

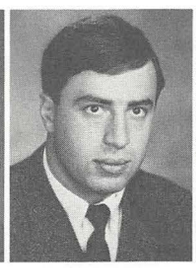

James Ferraro

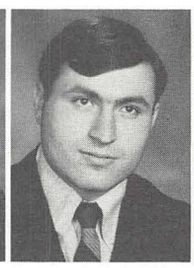

John Gaglione

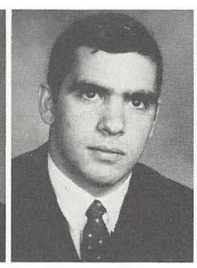

George Guarnieri

Rich Holzschuh

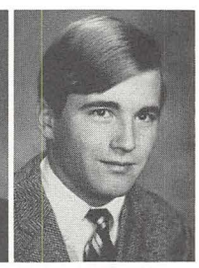

Jeff Houlette

Michael Iberis

Jay Katz

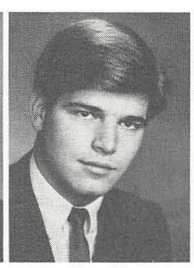

Jim Kraynik

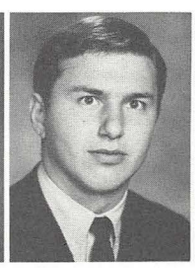

Louis LaBash

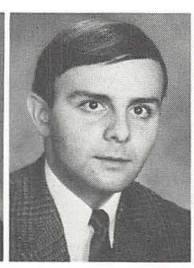

Earl Marian

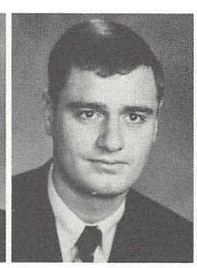

Jim Markos

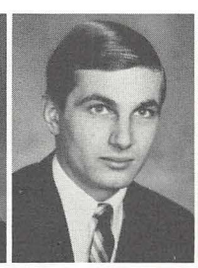

Art Mascola

Colin Muir

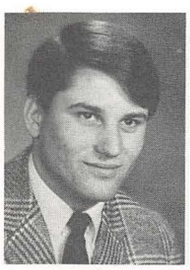

Frank Palowitz

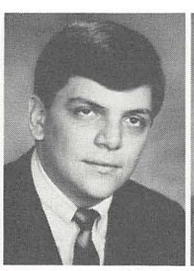

Steve Pernotto

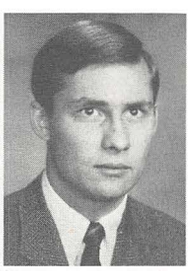

John Popovec

Ralph Sandine

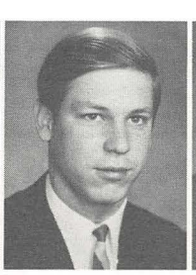

Charles Saulino

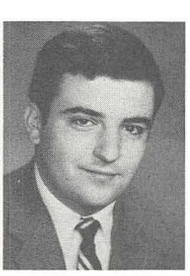

Michael
Scialabba

Time out for Alpha Phi.

ΑΦΔ

Alpha Phi Delta was founded at Syracuse University in 1914. Beta Omicron chapter has been on the Youngstown State University campus since 1953. The present membership is the largest it has ever enjoyed.

The brothers of Alpha Phi Delta had another great year at YSU. Nino DiIullo was elected Senior Class President and Chairman of the Discipline Committee. President Tony DelBene was elected "President's President" at the Teke dance. Sweetheart Patty Pilolli won the title of "Queen of Queens," making this the third year in a row that an Alpha Phi sweetheart was elected to this position.

The Alpha Phi float placed first in the 1967 Homecoming-Float competition with the theme of "Blow 'em Down YSU."

The Alpha Phi Delta softball team placed second in IFC softball competition in 1967.

In the summer of 1967, the Alpha Phi's awarded Frank Sinatra with an honorary membership.

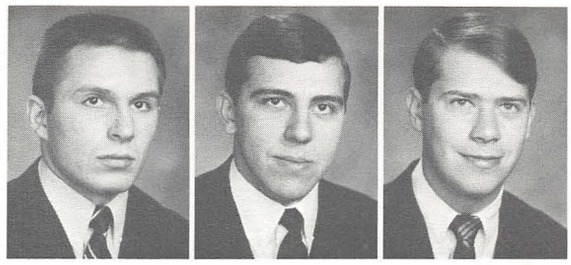

Andrew Sekula C. Serednesky Jack Sich

Stanley Straiter Tony Thomas Marcel Ulrich

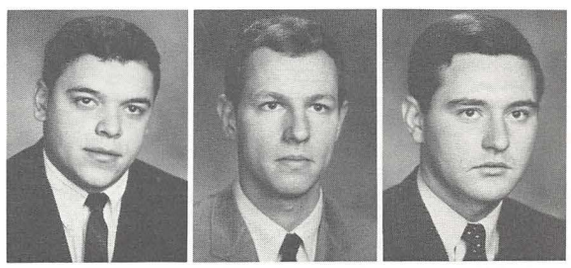

Denny Vari Nicholas Virca James Welch

Alpha Phi sweetheart Patty Pilolli was 1967 "Queen of Queens."

Robert Stasko
President

Tom Sylvester
Vice-President

Walt Nogay
Treasurer

James Scharville
Secretary

Tony Scarpino
Sgt. at Arms

Chuck Bartos

Tim Bradigan

B. L. Byers

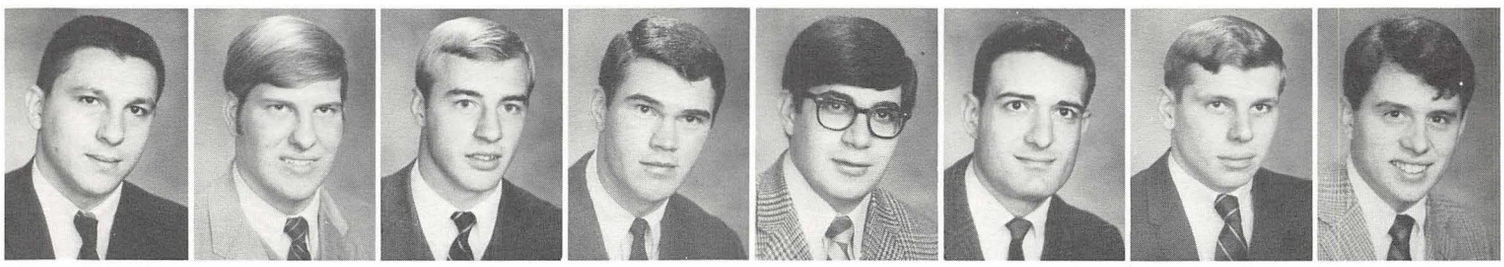

Dick Catalano

David Charriere

Lawrenc Chec

Paul DeCapua

Anthony Deeb

Bob DeFelice

David Forrest

John Glagola

John Hanna

Dave Henzel

Nolan Hoshak

Gary Isabella

Ed Laughner

John Martin

R. Dudley
Masian

John McConahey

Delta Sig Homecoming float.

Jim Popovich

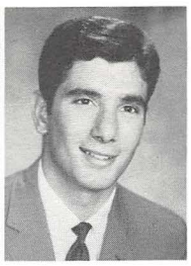

John Quigley

Michael Rakoci

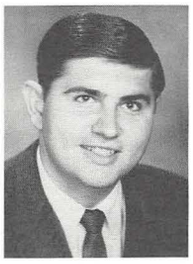

Robert Schmidt

Frank Sinkovich

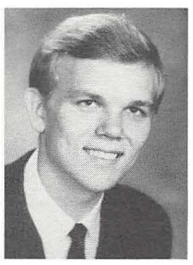

Fred Weimer

Paul DePua (left) and Bob DeFelice (right) in pursuit.

ΔΣΦ

This year the men of Delta Sigma Phi have been striving for funds for their planned acquisition of a new fraternity house. The men of Delta Sigma Phi have put their minds and resources together and have achieved success in raising funds. One such success was the Delta Sigma Phi's first annual "Mr. Fraternity-Miss Sorority" dance which attracted over 1,000 students to the Kilcawley Student Cafeteria.

The men of Delta Sigma Phi actively participated in IFC sports.

The fraternity men are very proud of their sweetheart, Miss Pattie Minchin who has donated many valuable moments to insure the happiness and well being of the Delta Sig men.

Above all, the Delta Sigs shall remain as the fraternity of "Engineered leadership" in all of their endeavors and activities.

Gary Isabella, "Personality on campus."

Earl Brown
President

Wayne Brant
Vice-President

Joe Lampich
Treasurer

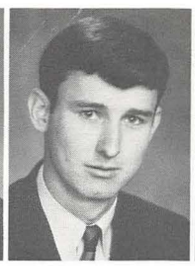

Paul Dutton
Corres.
Secretary

John Irwin
Rec. Secretary

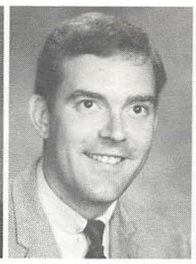

Andy Snyder
Sgt. at Arms

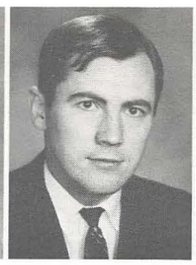

Ray McAndrews
Pledge Trainer

E. Mark Evans
Advisor

Robert Lacich
Advisor

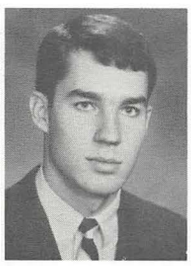

Richard Bell

Jack Campbell

David Carle

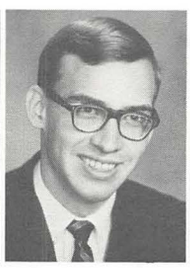

Dick Corbett

Mike
Demidovich

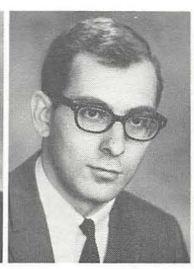

John Dercoli

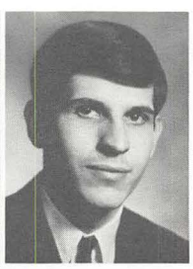

Chuck Gentile

Francis George

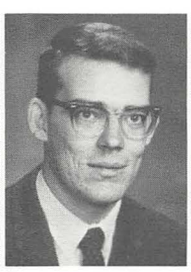

Wilfred Glover

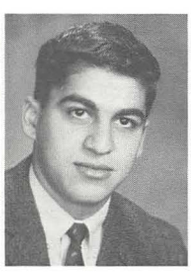

Victor Hanna

Dan Hricko

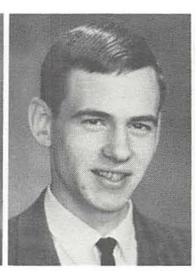

John Humphrey

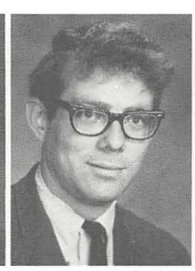

Robert Hurlburt

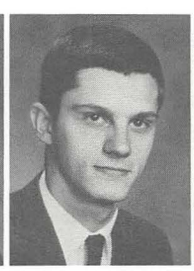

H. Hutzen

George Jarbeck

Sweetheart Tammy Tabak was 1967 Homecoming Queen.

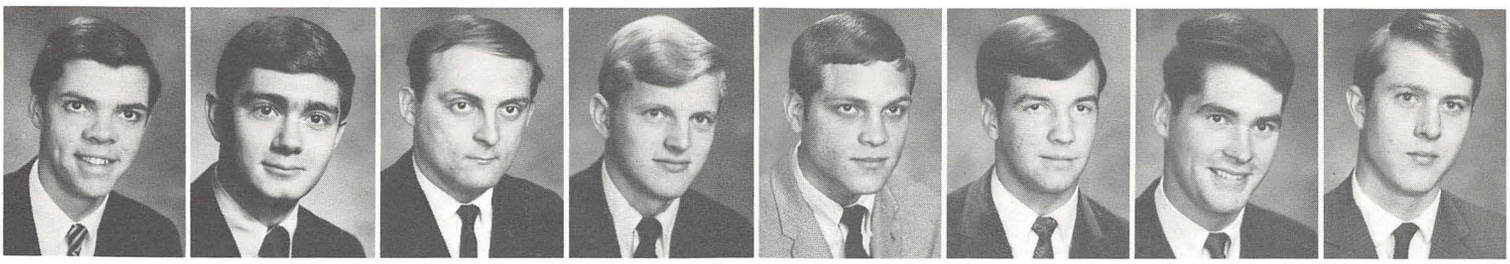

John Johnston Jeffrey Kessler Francis Kopanic Stephen Krivan Richard Lampich Jack Ludlam James Mallery Joseph McClurg

Ronald Milcheck Edward Moore Angelo Orleans Mike Orleans James Palmer Lawrence Pauco Anthony Peluso Fred Ricker

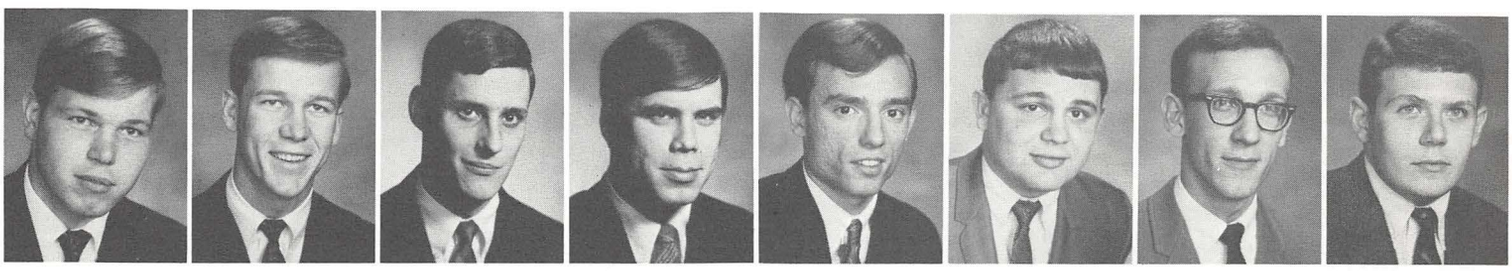

Glen Schlosser Kurt Schultz Kenneth Scoff George Spigler Stan Stolkovich John Thornton Ronald Waskuk Scott Wood

ΦKT

The Halls of Phi Kappa Tau have been the center of much activity this past year. The Phi Tau's were presented a trophy for outstanding participation in the Alumni Fund Drive for YSU. Their Sweetheart, Tammy Tabak, has reigned for the past year as Military Ball Queen. The Phi Tau's triumphed at Homecoming when Tammy was elected YSU Homecoming Queen for 1967. The year was rounded off for Phi Kappa Tau with the purchase of a new house, located on North Heights Avenue. The house, a three story dwelling, is the hub of Phi Kappa Tau activity and houses 25 men. Self-remodeling has been the major activity and "progress" is their password.

Phi Tau football team.

Bill Alberts
President

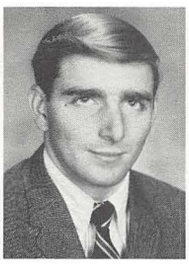

Stewart Banks
Vice-President

John Holliday
Secretary

John Densevich
Treasurer

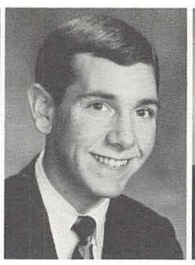

Mike Wholehan
Inductor

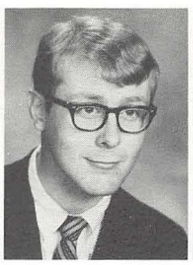

Al Abrams

Dean Ansley

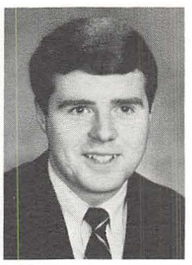

Kenneth Ball

Ronald Bennett

Rick Bernauer

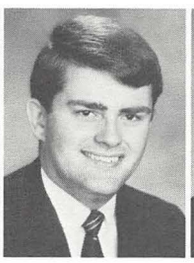

Frank Braden

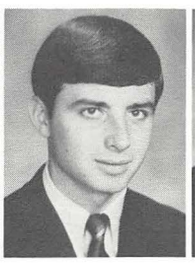

John Buckner

Jack Bupp

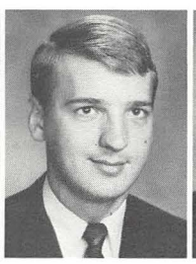

Joe Coleman

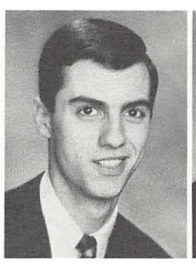

Bill Damico

Joe DeCrow

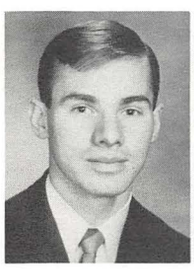

Ron DellaPenna

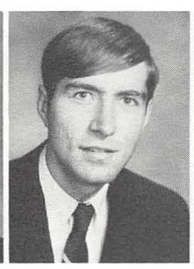

F. Dornstetter

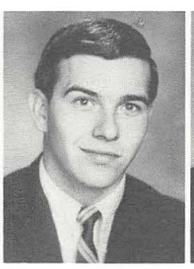

Ron Draa

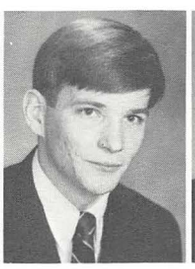

Mike Drobik

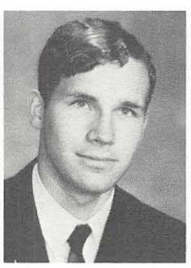

Kenny Dunn

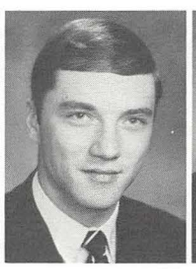

Bob Frank

Bill Gallagher

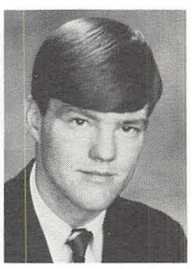

Mike Hall

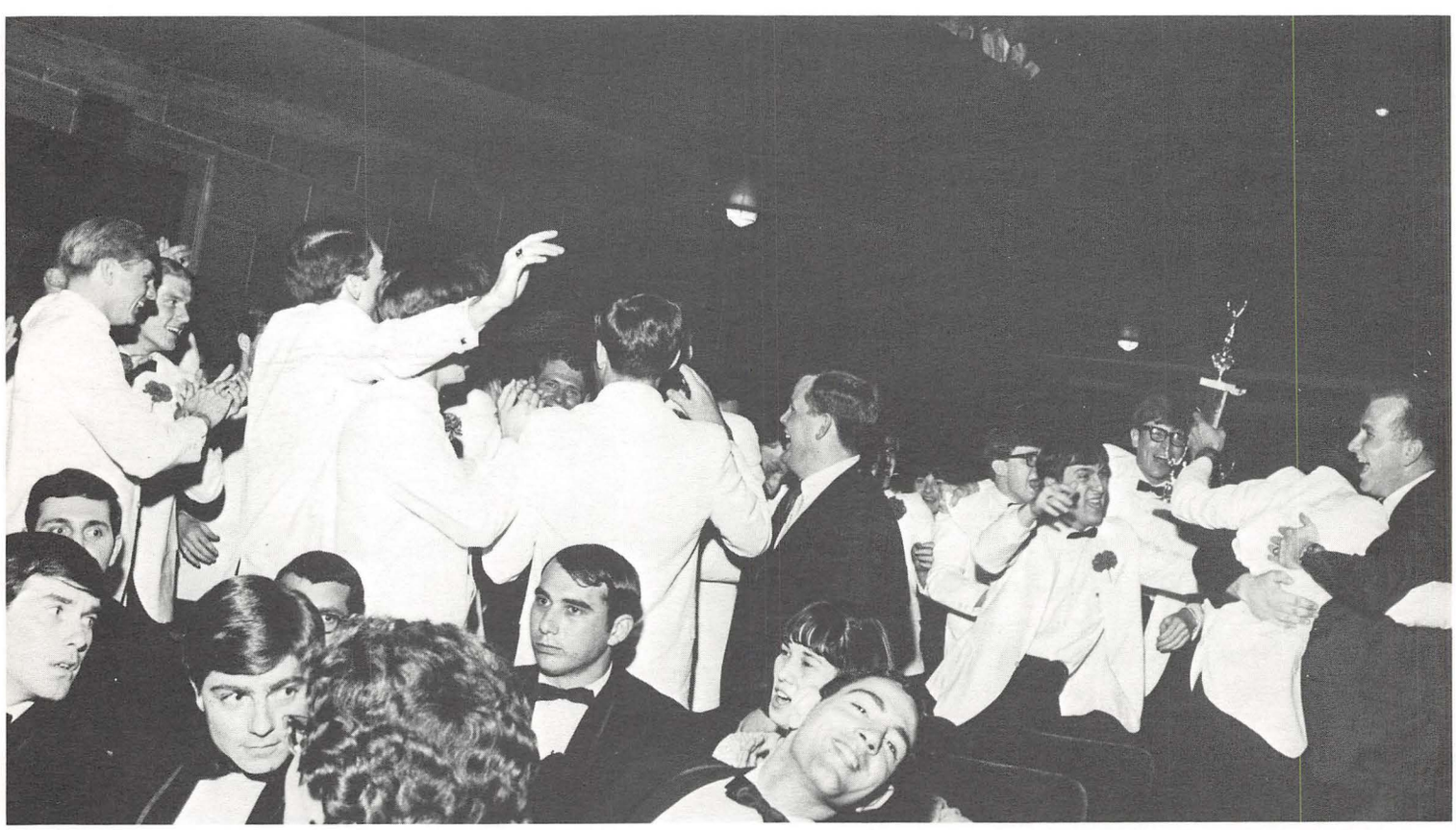

Phi Sigs placed first in the 1967 fraternity Greek Sing competition.

Owen Kane | Frank Karlovic | Richard Dazsuk | Andy Knight | William Kovass | John Kribbs | Dave Kulik | Ken Lavin

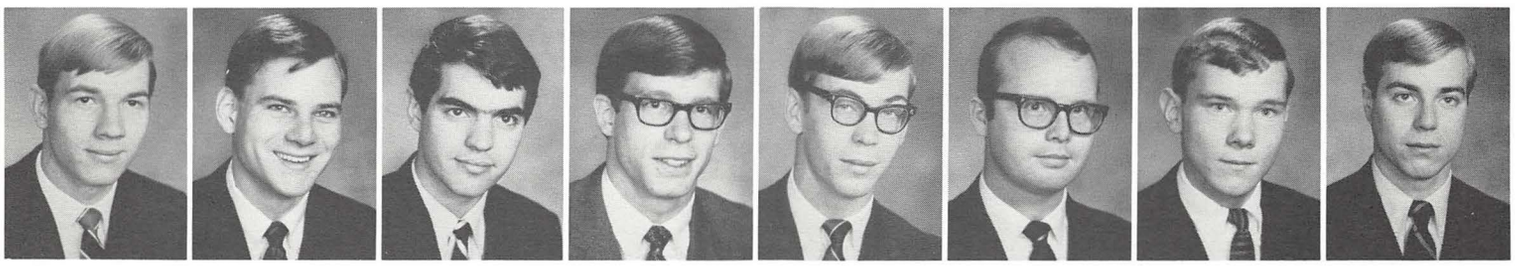

Keith Light | Dennis Mangan | Garry Marshall | John McFarland | Thomas Meinert | Richard Menning | George Murphy | Dave Nist

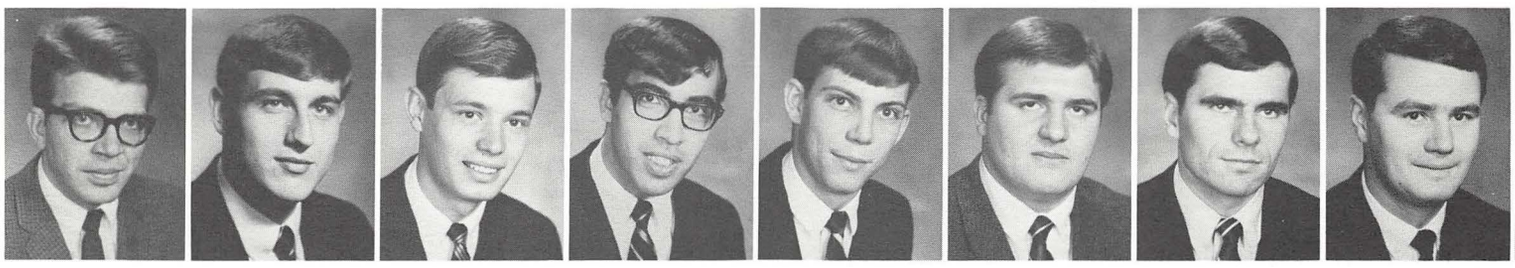

Erik Nordgren | Bill Pop | Ronald Robertson | Skip Rosario | Karl Rowbotham | Larry Seidita | Les Styers | Bill Tepsick

ΦΣK

Phi Sigma Kappa was founded at the University of Massachusetts in 1873 on the Cardinal Principles of Brotherhood, Scholarship and Character. Mu Tetarton Chapter was initiated on the Youngstown campus in 1958. The brothers have combined their efforts to bring home the coveted 1967 Greek Sing Trophy. The remodeling of the fraternity house was completed this past year, with the refurnishing of the living room and the addition of two rooms. The brothers cooperated again this year with the Youngstown Heart Association collecting over three hundred dollars for their worthwhile projects. Claudia Ward was crowned the Phi Sigma Kappa Moonlight Girl at the annual dinner dance. The Annual Founder's Day Weekend was celebrated with the Brothers of Rochester Institute of Technology.

Frank Braden was Spring Weekend Co-chairman.

Kenneth Tomko

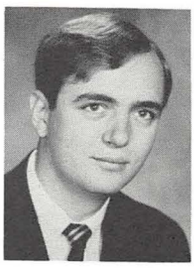

Frans van Hekken

Bob Zirafi

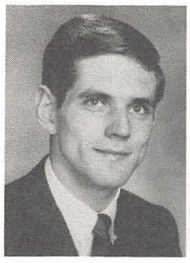

Patrick Fay
Fall President

Dexter Grimmett
Spring President

Robert Pastoria
Vice President

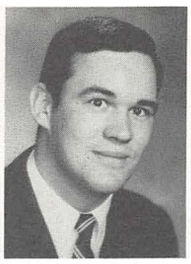

James Adams
Treasurer

Pete Colosimo
Secretary

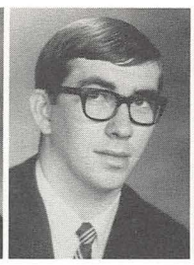

Thomas Meehen
House Manager

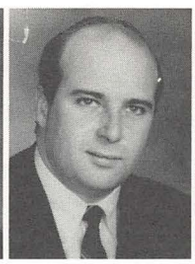

Joseph Rossi
Warden

Dennis Sweeney
Pledge Trainer

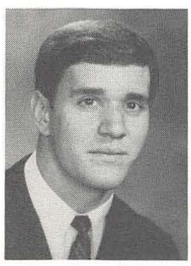

Dick Adipotti

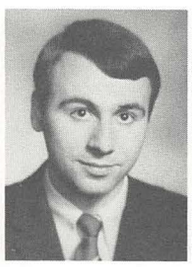

Robert Bastin

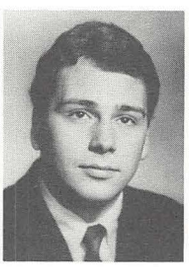

Robert Baufoot

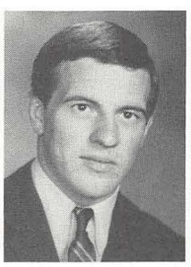

William
Bestwick

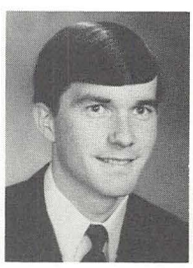

William Blair

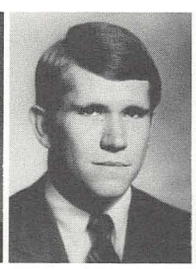

Joe Brennan

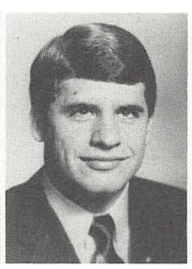

Joe Brimmeier

Richard Burke

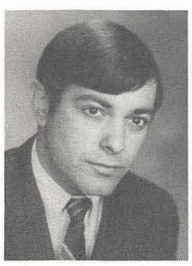

Joe Caruso

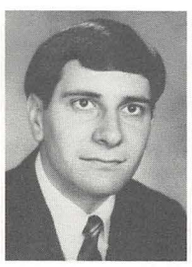

Jeff Collier

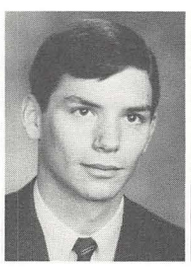

Terry Colvin

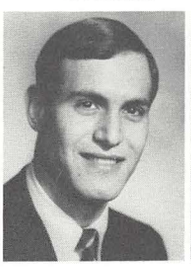

Joseph Danile

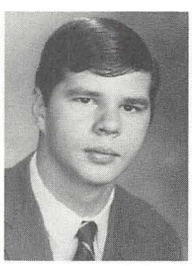

James Degnan

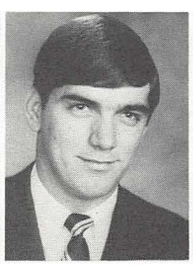

Dennis
Dello-Stritto

Paul
Dello-Stritto

John DePalma

Ronald Eichler

Ed Fosnaught

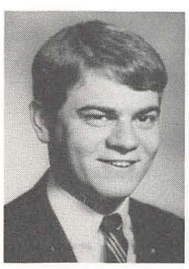

Robert Geragi

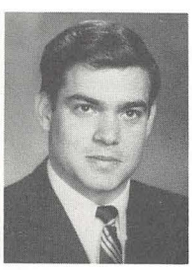

Bill Gillota

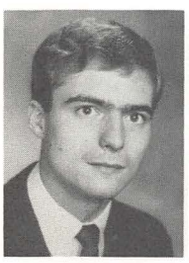

John Groetsch

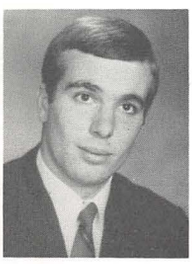

James Guidone

Richard Boyd does his part to make SAE number one.

Mr. Edward Hulme advisor

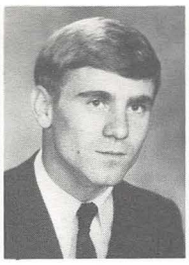

David Harbison

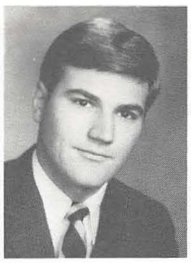

Michael Herrock

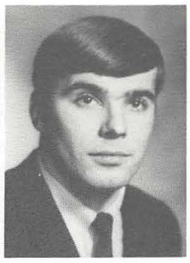

David Hlas

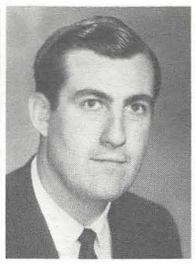

Mel Hockensmith

Terry Hurley

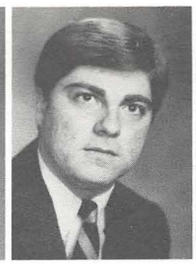

Mitch Joseph

Bill Joyce

Thomas Joyce

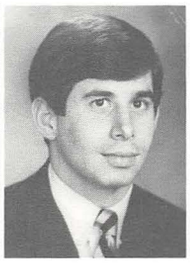

Jim Kourkoulis

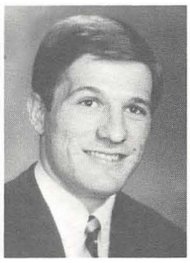

Charles Lody

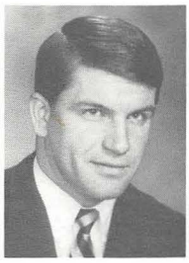

Thomas Lucas

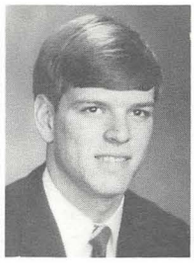

Thomas Ludwick

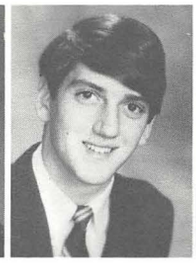

Jerry Mauro

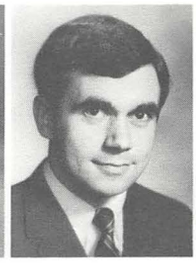

David McIltrot

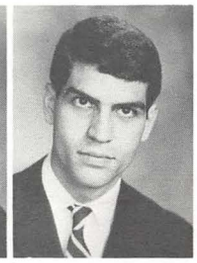

Bruce Menk

Robert Messina

Anthony Nyktas

James Omodio

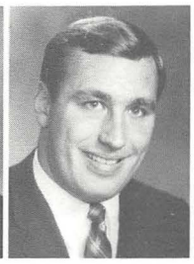

Richard Peterson

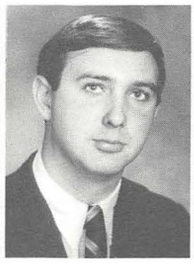

James Robinson

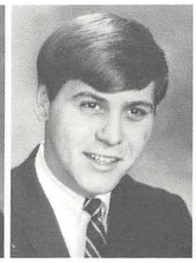

Dennis Sardello

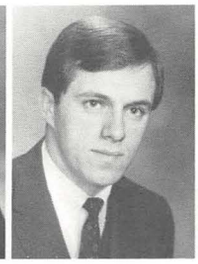

Robert Snyder

John Spenia

R. Swartzwelder

Gene Vactor

John Vahaschek

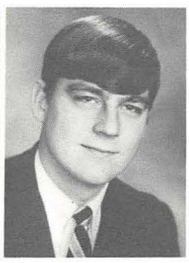

Jan Van Balen

Richard Wittman

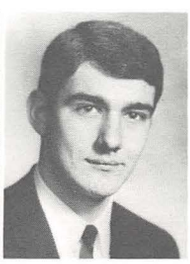

Ronald Zarenko

Σ A E

Sigma Alpha Epsilon fraternity was founded on the Youngstown State University campus on December 5, 1959. Prior to its founding, SAE was known as Phi Gamma local fraternity. During its brief nine-year history, the fraternity has always been among the most active of the Greek-letter organizations.

During the past year SAE topped all fraternities in Inter-Fraternity Council and earned the coveted All-Events Trophy. First place in both softball and basketball, third place in IFC Booth competition and second place in golf helped SAE to rack-up the necessary events points.

In addition to IFC sports, SAE strives to win positions of leadership in all areas of campus activity. Five fraternity brothers were on the 1967 Varsity Football Team: Dick Adipotti, Rich Peterson, Jim Adams, Ed Fasnaucht and Joe Brimmeier. Joe was also a member of the 1967-1968 YSU Basketball Team.

Realizing the importance of Greek Organizations on this rapidly growing campus, SAE has attempted to improve and strengthen the fraternity image in all phases of campus life, while at the same time maintaining the ideals of true brotherhood set forth by its founders.

John Popio
President

Michael Principi
Vice-President

Fred Herman
Treasurer

David Blythe
Secretary

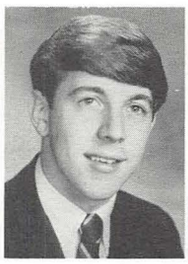

Raymond Getz
Recorder

John Admonius

Andrew Baird

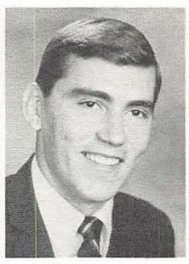

Dale Baker

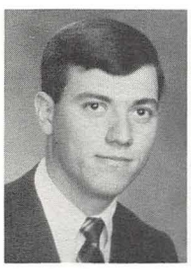

Vince Barra

Bill Benton

Robert Berquist

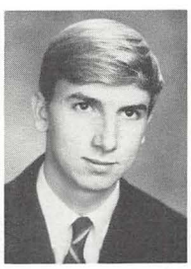

Dan Bokesch

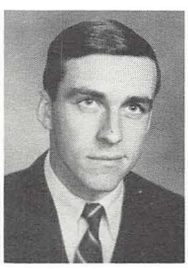

Dave Bonadio

Vince Butch

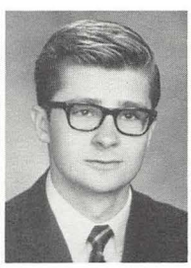

Richard Cepin

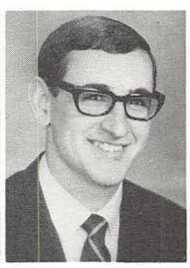

Robert Coco

Paul Corliss

Ronald Deering

Joe Dvoravic

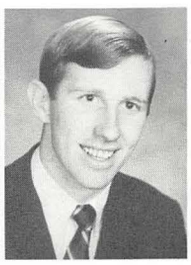

Rick Edwards

Dave Foley

Edward Galmesh

William
Humphrey

Ralph Johnson

Steve Spatz

James Lengyel

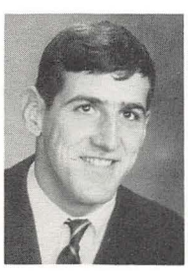

Joe Magliocca

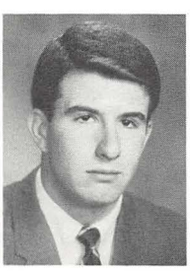

Joseph
Marquard

Michael
Marquard

Michael Matteo

1967 Sig Ep Homecoming float.

Jim McGinn

Robert McKown

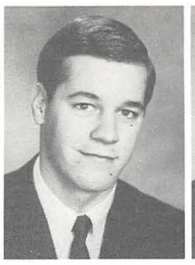

Ken Montgomery

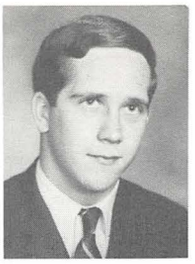

Dave Philibin

James Phillips

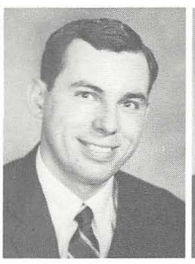

Richard Piltz

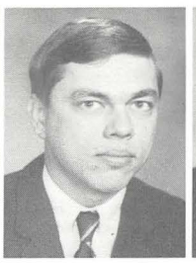

Richard Pinchot

James Ponzo

Jake Randolph,
Homecoming co-chairman

John Prelock

Edward Quinn

Jake Randolph

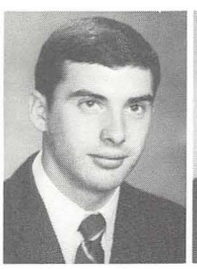

Jeffrey Riley

David Roessler

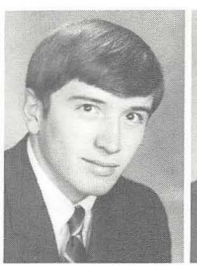

Paul Rogenski

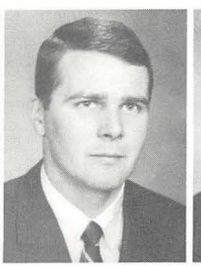

Robert Saleman

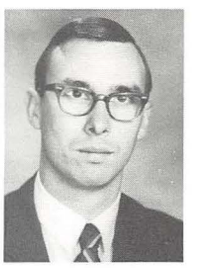

David Seery

David Solomon

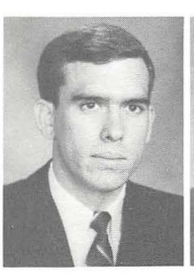

Michael Stevenson

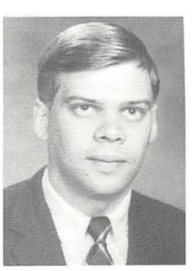

Chuck Swindler

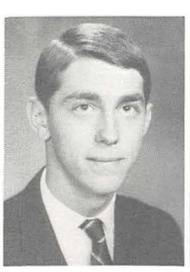

Ronald Vesely

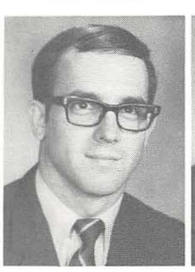

Dennis Weaver

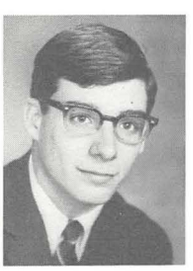

Dale Welk

Jack Wertman

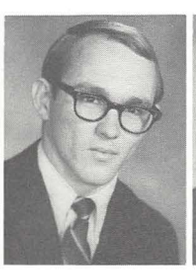

Carl Wright

Donald Yavorsky

ΣΦΕ

Sigma Phi Epsilon was founded as a social fraternity on November 1, 1901 at Richmond College, Richmond, Va. Since then it has grown in depth and breadth.

The Ohio Mu Chapter, formerly Phi Sigma Epsilon local fraternity, became affiliated with Sigma Phi Epsilon on May 22,1954.

During the year the Sig Ep's have been active both on and off campus. Ron Deering and Rick Edwards were elected to seats on Student Council. Bill Benton, Paul Rogenski, Ron Vesely, Dale Welk and Tom Wright were University swimmers. Mike Principi was elected best dressed man on campus.

This year was probably the Sig Ep's best year as far as social activities were concerned. The dinner dance was the highlight of this year's social calendar at which Shirley Elias of Alpha Omicron Pi was named Sweetheart. Ralph L. Johnson, Coach of the YSU Swim Team, serves as the fraternity advisor.

James Lundquist
President

Joseph Homoney
Vice-President

Robert LaRicca
Rec. Secretary

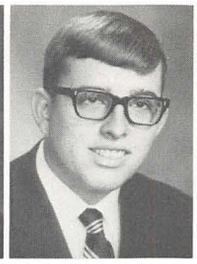

Tom Gillette
Corres.
Secretary

Ronald Kohut
Treasurer

Frank Bors
Sentinel

James Africa

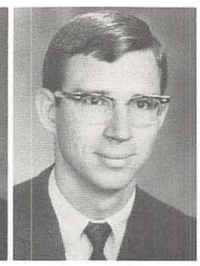

Darrell Alexa

David Burns

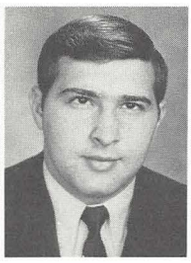

Philip Butto

Tom Chapman

Ron Cirka

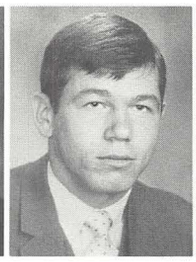

Richard
Didonato

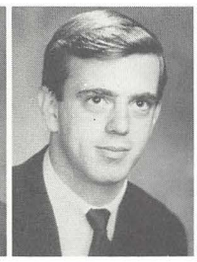

Jim Donlin

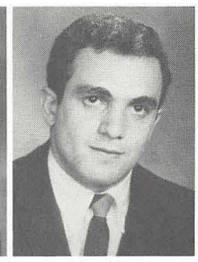

Frank Fudo

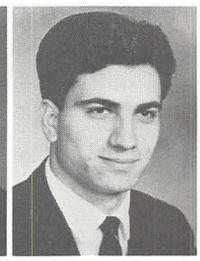

Dan Fuline

Sig Tau's battle Theta Xi's for championship.

Gregory Hall | Ed Harvey | David Hepler | David Ickes | James Jones | Terry Lawrence | Bud Leonard | D. Mastropietro

Ron Nemeth | Santo Omodio | William Pavlik | Gary Peterson

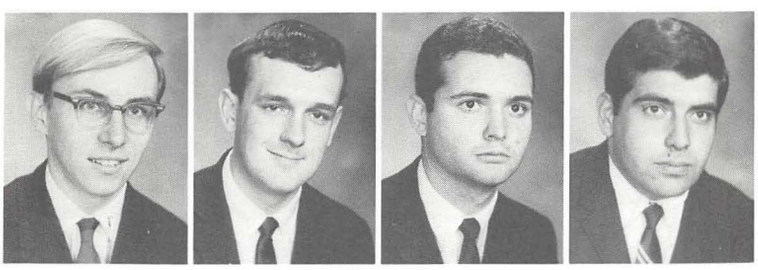

Ed Prodesky | Dennis Rapp | Ken Scelfo | Cy Shaheen

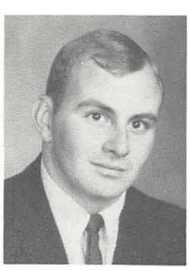

Frank Staley

Norm Traynor

Joe Yannerella

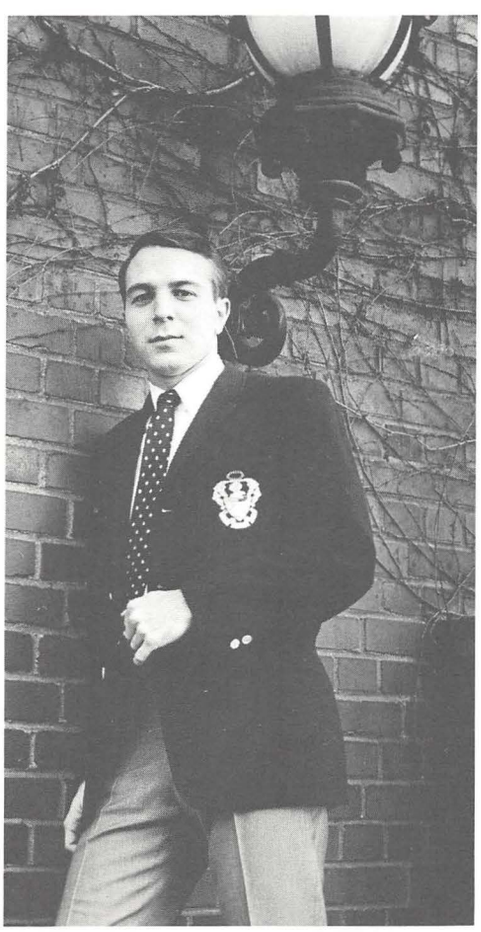

Personality Gordon Campbell

Brothers are members of honorary fraternities

ΣΓΤ

The Brothers of Sigma Tau Gamma started last year's activities with the extremely successful twentieth annual Pete Penguin Ball. The fraternity continued participating in all the IFC events. The fraternity was proud of their year in IFC football in which they were co-champions. Under the able direction of Gordon Campbell, the brothers won a second place trophy in Greek Sing for "Born Free." The Brothers also took third place in IFC scholarship. The social highlights of the year, in addition to the Pete Penguin Ball, were the fraternity's Roman toga party and dinner dance. The brothers completed a very successful year and look forward to an even better year—this year.

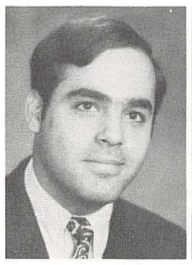

William Weimer
President

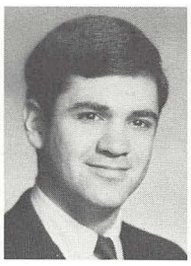

Richard Miller
Vice-President

Jay Finkel
Treasurer

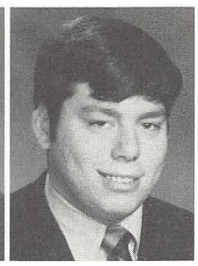

Roy Miller
Pledge Trainer

Jack Stein
House Manager

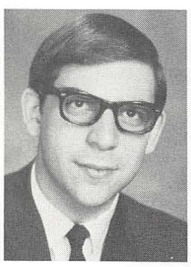

Jay Barry Azneer

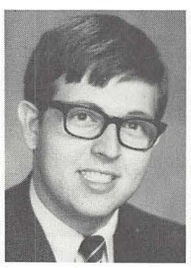

Stephen Bostocky

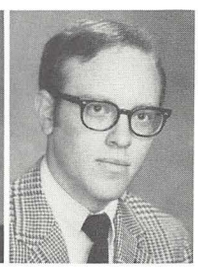

Jack Chevlen

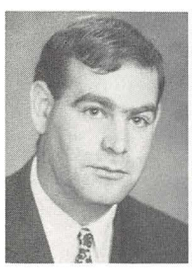

Stephen Cohen

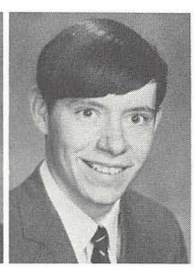

Mike DeCourdres

Jon Kendall

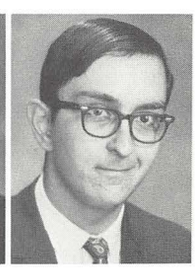

Harvey Kretzer

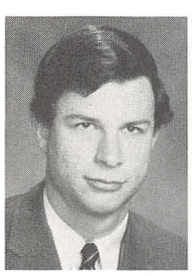

Harvey Kronzek

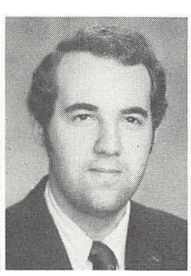

A. Adam Orbach

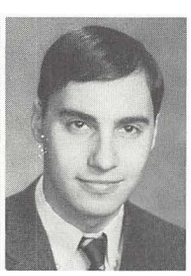

Jerry Permutter

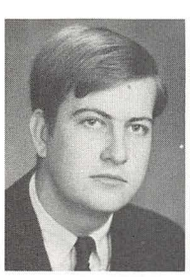

Dennis Popp

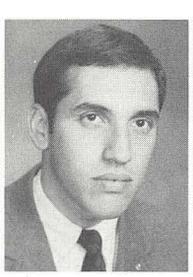

I. Howard Smith

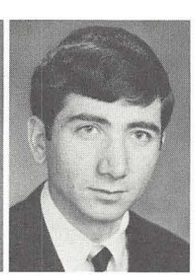

Jeffery Spiegle

Barry Stein

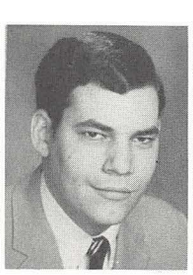

Paul Surloff

Howard Zecher

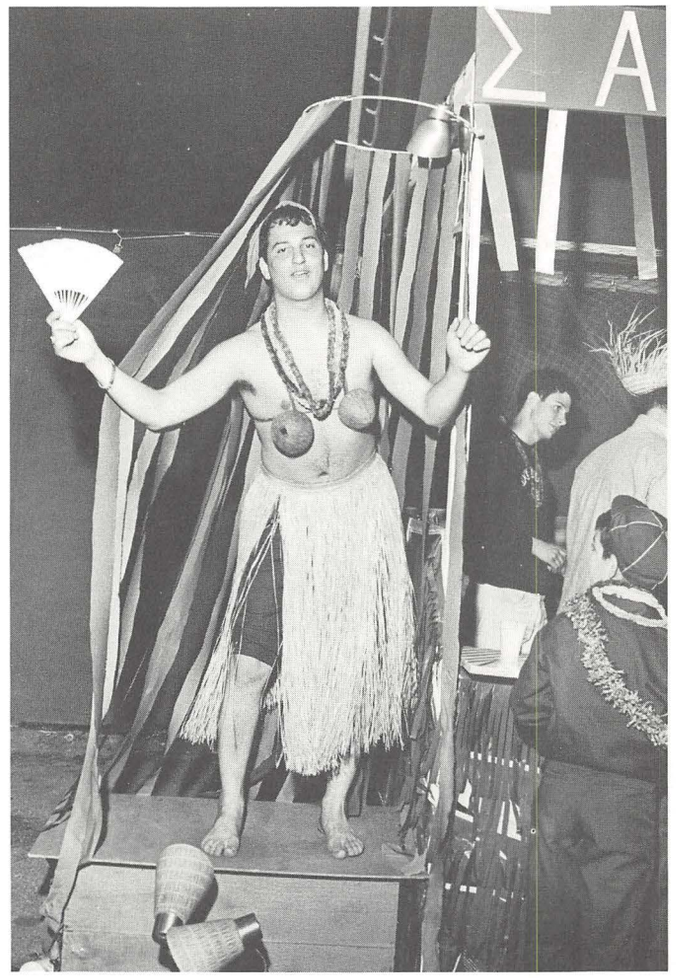

Sammy Spring Weekend booth.

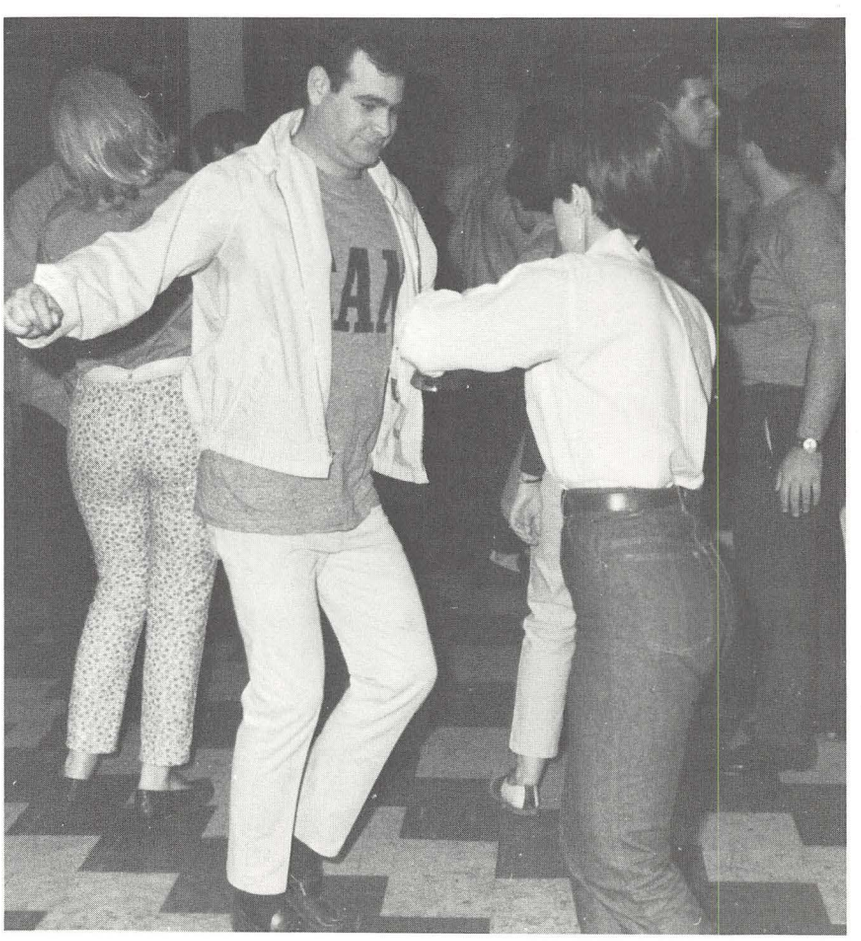

Sammy mixer with A E Phi's from Kent.

ΣAM

In the spring of 1967 the colony of Sigma Alpha Mu national social fraternity was chartered at Youngstown State University by the Student Council. The 30 member group formerly known as the Octagon Club became the twelfth fraternity on campus.

The fraternity has taken part in a number of community services as well as campus projects. The Sammies first house is located on Lora Avenue. Plans are in the making for purchase of another house to accomodate a larger number of brothers.

The main objective of the fraternity is to foster and maintain among its sons a love for brotherhood and its Alma Mater.

The progress of the fraternity is truly felt in the hearts of its brothers for it was their hearts as well as their willingness to grow that placed SAM to where it is today. Continued hard work will bring about much greater progress in the future.

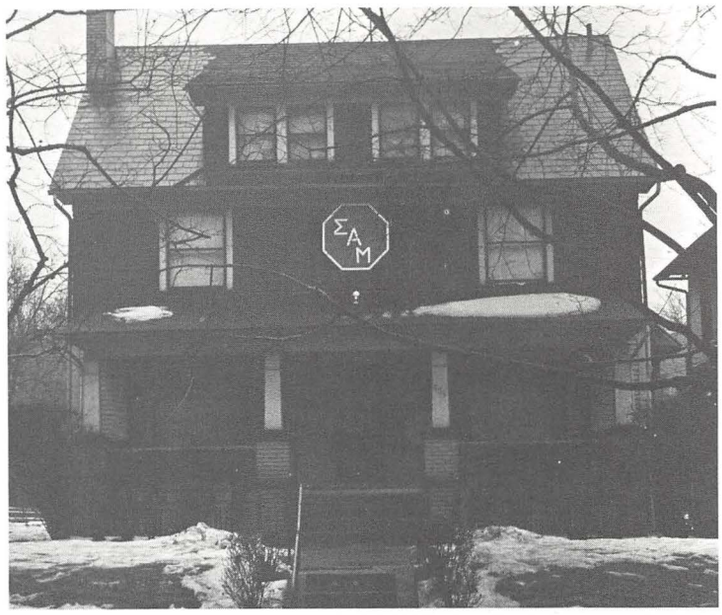

S A M fraternity house on Lora Avenue.

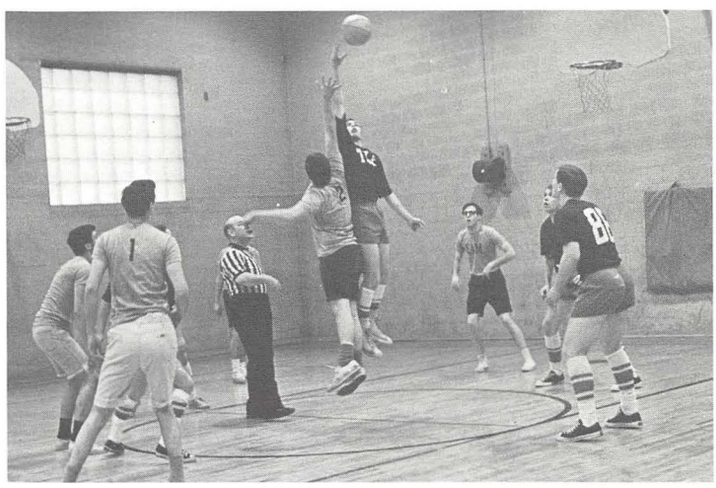

Basketball competition on Sunday.

Roy Miller presents trophy to A E Phi.

S A M weigh-in.

Jon Brown
President

A. Dworakowski
Secretary

G. Bertolasio
Treasurer

John Hitchcock
Historian

William Goforth
Chaplain

Tony Schino
Pledge Trainer

Edward DeVite
Sgt. at Arms

Joseph Ameen

Thomas Ameen

David Argiro

Gary Bacher

Ken Bauer

Howard
Bomberger

Thomas Burns

Russell Butts

Robert Cahill

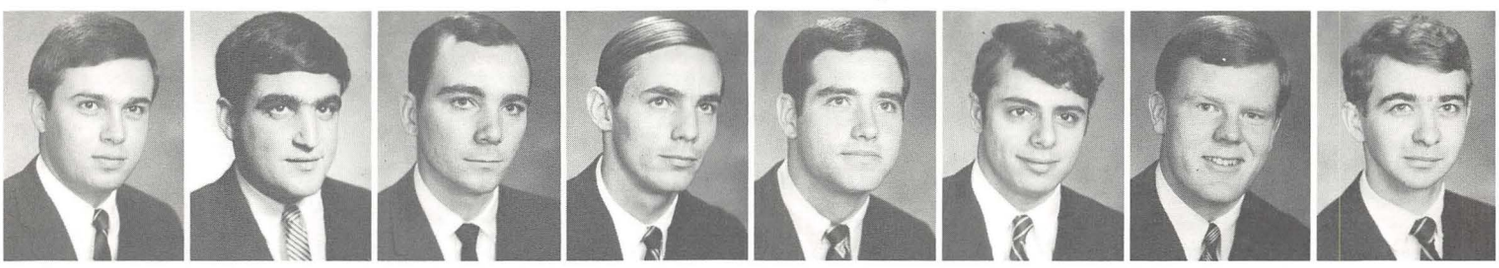

Randy Carletti

Victor Cecil

Robert Clark

James Cliff

Thomas Carroto

David Costello

James Curtis

Steve Danyi

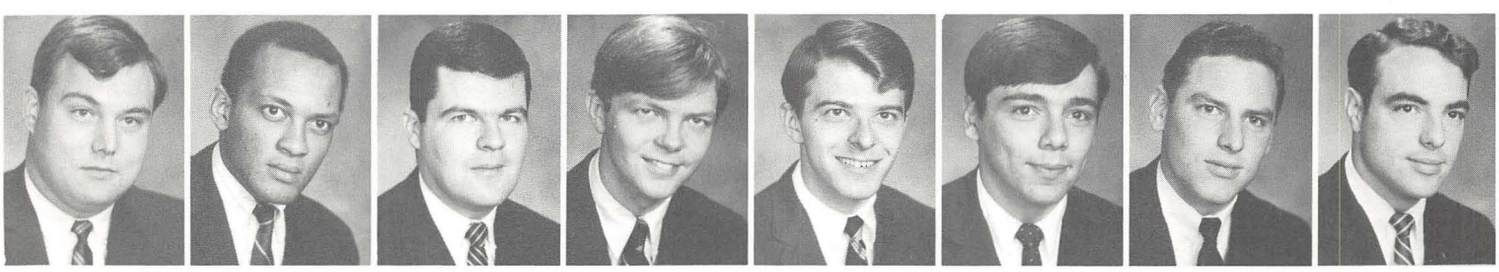

Moose Desman

Walter Dunlap

Ray Farrell

William Frank

Robert Friedman

Gus Glaros

Robert Guyton

Leslie Habel

Terrence
Harmon

Paul Hura

Reinhold Ickert

Howard Kaplan

Jack Kirk

Jerry Luck

David Marin

George McClay

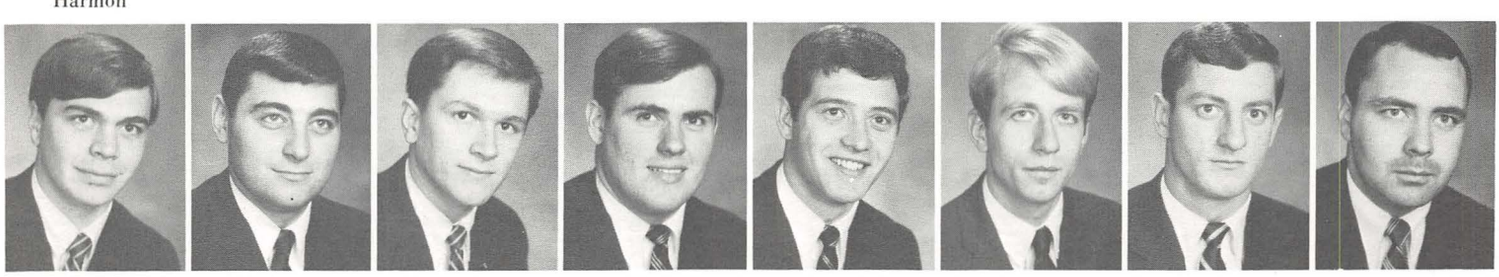

Jim McConnell

Robert Micco

Ed Mlinar

Jim Mulhern

Bill O'Dea

Gary Orosz

Nick Oshelski

Dale Paden

Edward Pancallo

John Payak

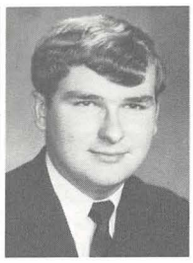

Ronald Purser

Denny Randall

George Remias

James Ricci

The TEKES posing for activity picture.

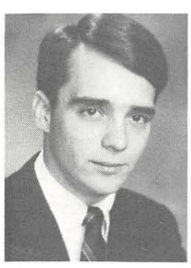

Michael Sabula

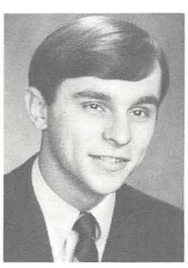

Dennis Sebben

William Simons

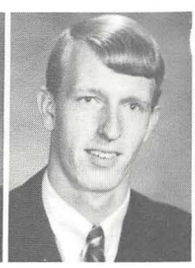

Donald Streb

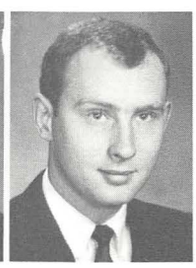

James Teeters

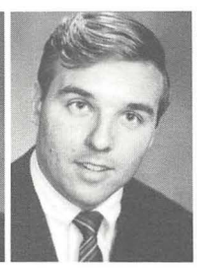

Larry Turner

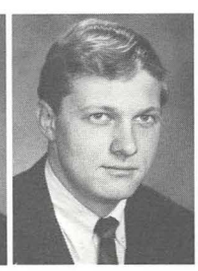

Don Waskiewicz

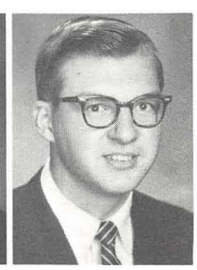

Chuck Webster

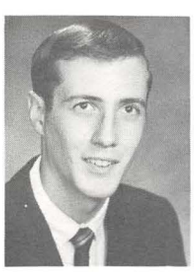

George Wilson

John Wright

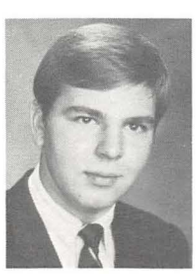

Bruce Yardas

TKE

Tau Kappa Epsilon which was founded in 1899 is the largest International fraternity in the world with over 240 Chapters throughout the United States and Canada.

The YSU chapter of TKE has been on campus since 1948 when the group was known as Pi Beta Chi. Active in all campus activities, Teke has built a name for itself on campus through its active members and competitive victories.

The Tekes are proud of their fine fraternity house which houses the greatest number of men on campus and is located at 265 Fairgreen Avenue.

The Tekes were recently acclaimed the "Best Dressed Fraternity on Campus" in a contest held by a local retail clothing store. They were also winners at the Sigma Alpha Mu "Winter Weigh-In" dance.

This year Bruce Yardas and Paul Hura of TKE were members of Student Council. John Hitchcock served the University as Neon Editor.

The local chapter was represented by delegates Ray Farrell and John Hitchcock at the 34th Conclave of Tau Kappa Epsilon held in the Grand Bahamas, where this local chapter was presented an award for the "most outstanding public service project in TKE." This project was a highlight of the year and headed by Dale Paden. Other highlights included the annual Red Carnation Ball and annual TKE basketball tournament which was held in April.

The advisor of the fraternity, Kenneth Schafer, also attended the Conclave in the Grand Bahamas.

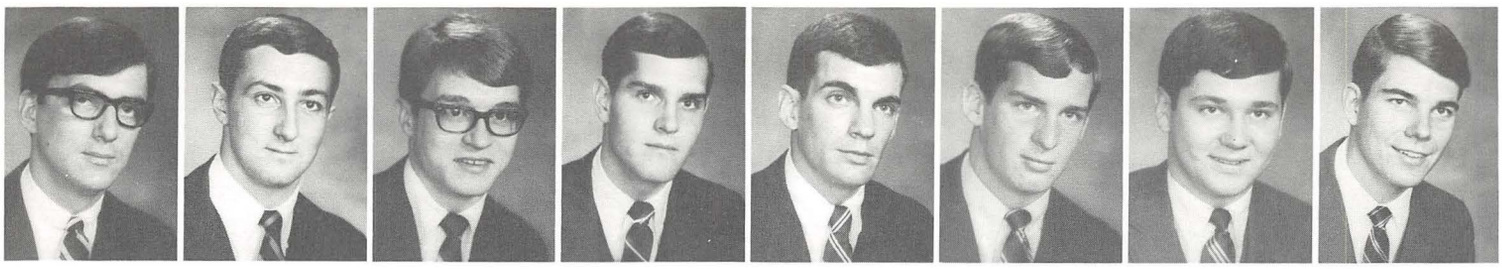

Neil Kazan
President

Ange Ford
Vice-President

John Yoswiak
Treasurer

Dave Bronson
Secretary

Brian Lowry
Pledge Marshall

Bill O'Horo
Ass't Pledge
Marshall

Dave Becki

Al Bezilla

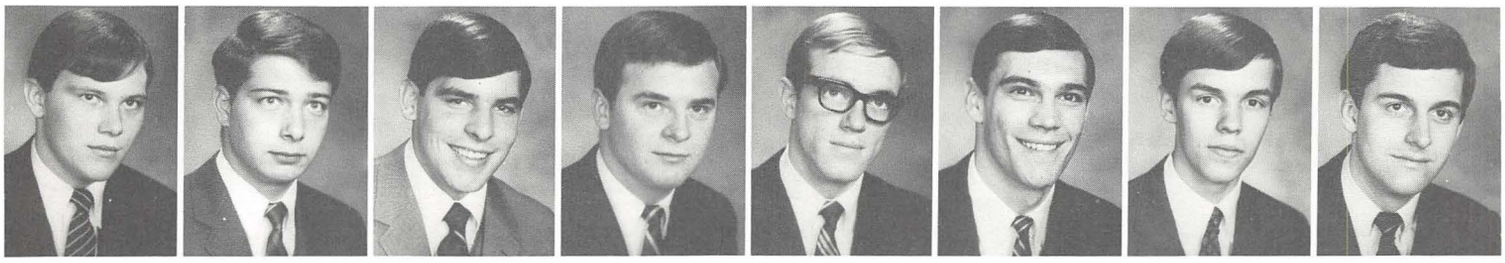

Bill Brettholle

Joseph Caizzo

Arthur Canada

James Dwyer

Robert Ernst

Mel Evanovich

Gregory Fitch

Art Fleischer

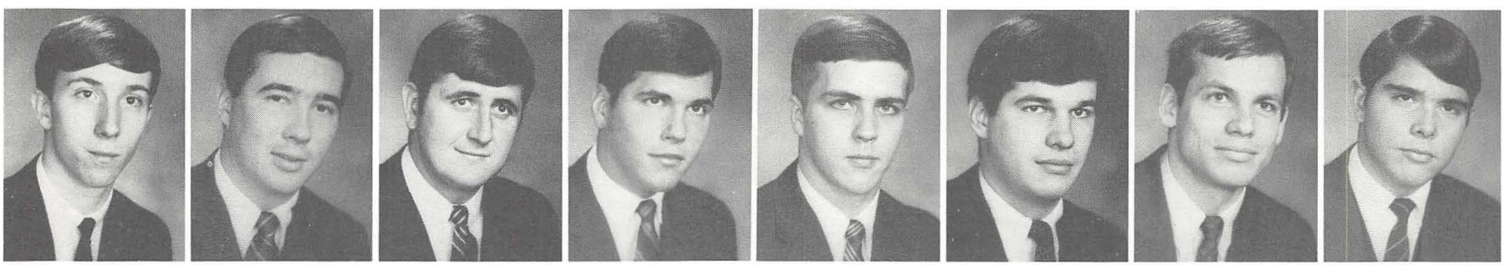

Mel Haught

Mike Jacobs

Gary Javens

James Klepin

Bill Konopasek

Ed Kresovsky

Dick Leonard

Robert Lisotto

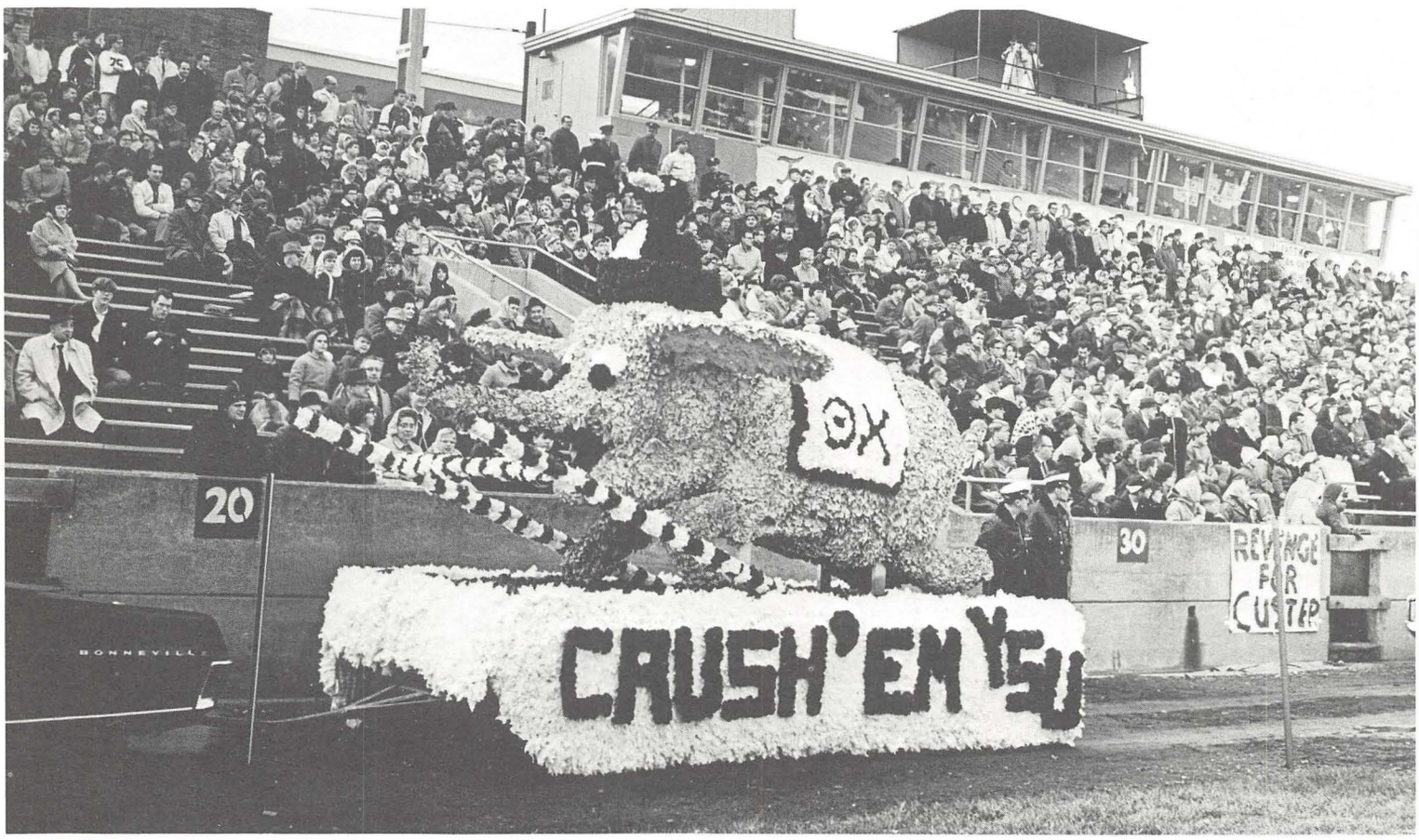

Theta Xi's Homecoming float for 1967.

Anthony Naples

Joe Paskorz

Ray Pavlic

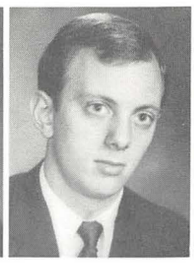

Ronald Pusateri

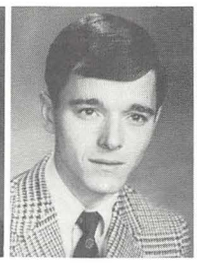

James Smethanka

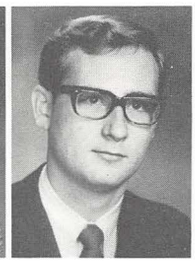

Ronald Sovik

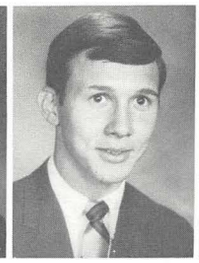

Paul Steinkirchner

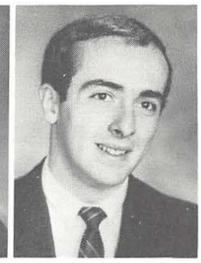

John Sweeney

George Szugye

H. Thistlewaite

Ted Thompson

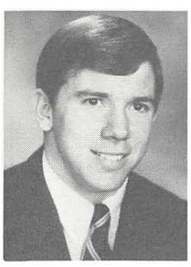

Kenneth Wisner

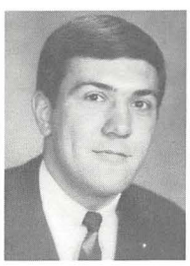

Paul Zaffaroni

Wayne Zucherman

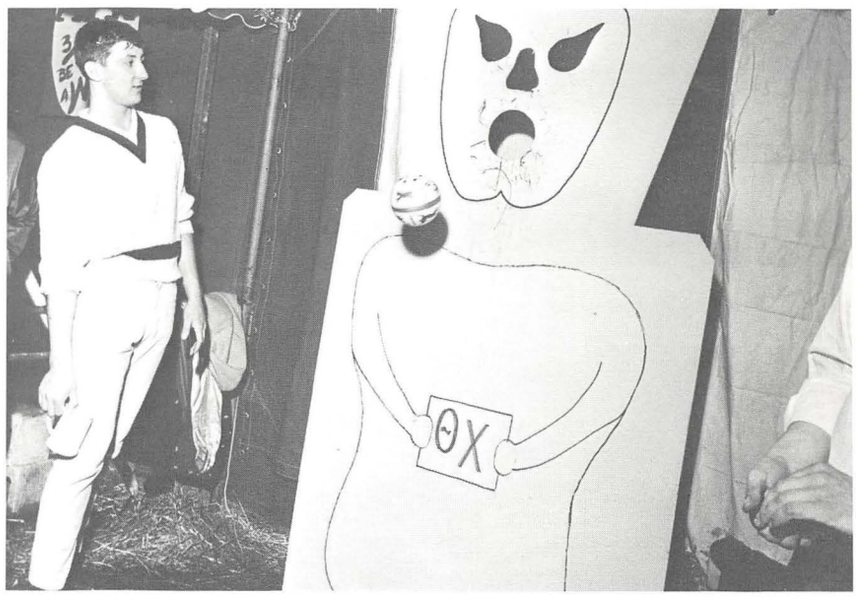

Theta Chi Spring Weekend booth.

Sweetheart Nancy Sylvester escorted by Hap Kazan.

ΘX

Since their arrival on campus in 1956, the Brothers of Theta Chi have been leaders in all facets of campus activity.

In the past year, Theta Chi had the highest scholastic average among the 12 fraternities and won the coveted IFC Scholarship Trophy.

Also in the past years, Brothers of Theta Chi have served as President of Inter-fraternity Council, President of Alpha Delta Sigma Honorary, Vice-President of the Senior class, Homecoming co-chairmen and IFC Most Outstanding Delegate.

The golf championship and beautiful Homecoming float they prepared are other indications of the spirit and pride of Theta Chi.

Joseph DiStazio
President

Paul Kasunic
Vice-President

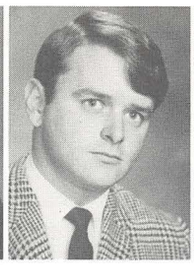

William Lamp
Secretary

Samuel Barkett
Scholarship

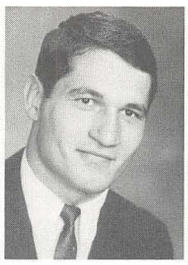

Joe Anzelmo

Mike Baker

Gene Canale

Frank Carsonie

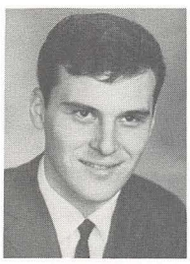

Skip DeLisio

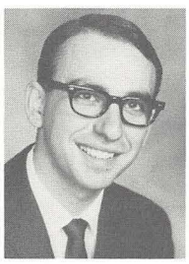

Ronald DeSantis

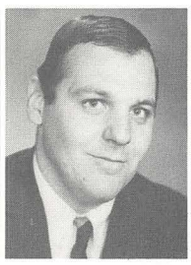

Vince Distazio

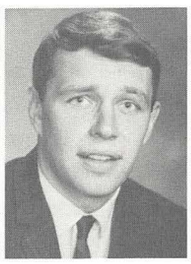

Bob Duda

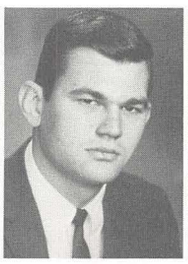

Emil Dzur

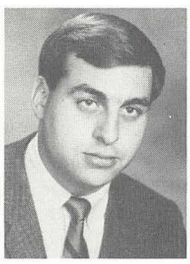

James Engel

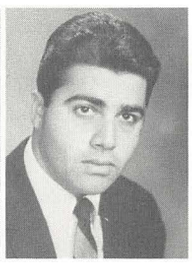

Philip Ferrentino

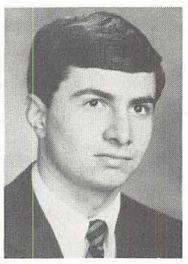

Dennis Grasso

Theta Xi's Homecoming float.

Jim Guterba

Wayne Hagan

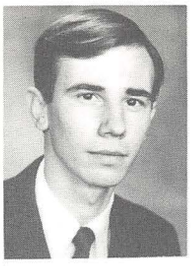

Andy Hredzak

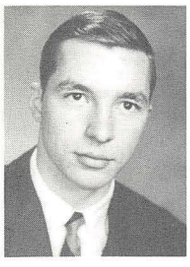

Jim Kutsko

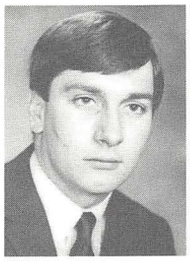

Charles Lewis

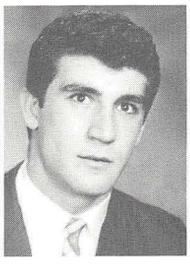

Ralph Roberts

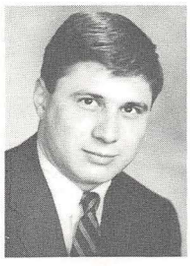

Vince Ross

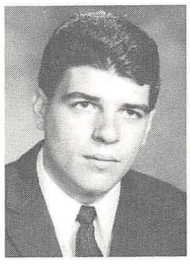

Robert Schaedel

William Skruck

Theta Xi's in Sadie Hawkins Day attire.

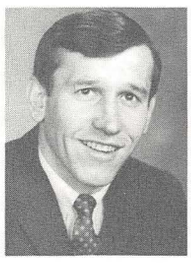

Rudolph Tomsick

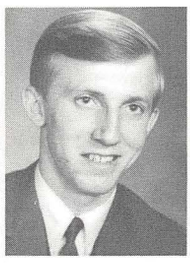

Tim Williams

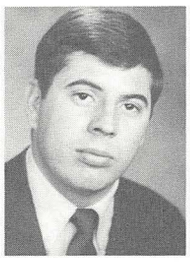

Craig Wolf

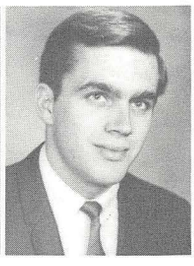

Bill Zwicker

It's called catch a Theta Xi.

ΘΞ

The Kappa Alpha Chapter of Theta Xi became chartered in January of 1962 after the merger of Kappa Sigma Kappa and Theta Xi.

The Fraternity is based on competitive spirit, scholarship, and brotherhood.

The fraternity house is located at 309 Broadway and serves as the headquarters for most of the Theta Xi activities.

One of the most publicized of the Theta Xi's many activities at YSU is the annual Sadie Hawkins Day race and dance. It is held each year late in November.

The Theta Xi's participate actively in all IFC events and have captured the "All Events Trophy" eight out of eleven times. This year the Theta Xi's were co-champions in IFC football.

Presently the Theta Xi Sweetheart is Marsha Hoodin and the advisor is William Flad.

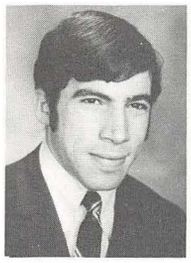

Robert Zasloff
President

David
Weinberger
Vice-President

Louis Liguore
Treasurer

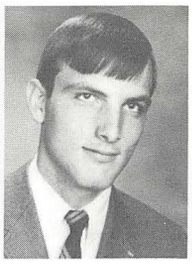

Howard Nolen
Secretary

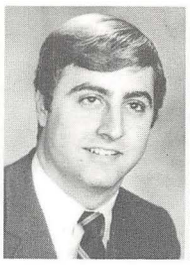

Michael
Weinberger
Historian

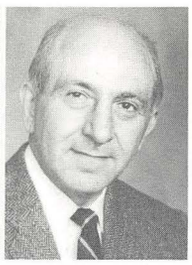

Joseph Koornick
Advisor

Lewis Bairer

Ira Bailey

Frank Buffano

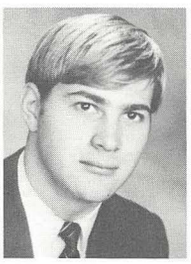

Daniel Burger

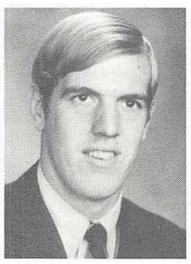

Terry Burton

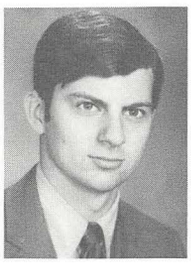

Allan Caplan

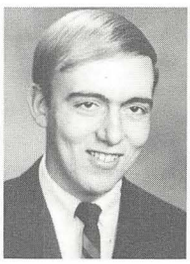

James Clark

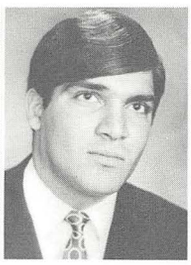

Ronald Cocuzza

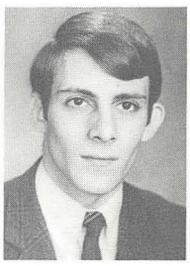

Tom Costanzo

Chuck Daubner

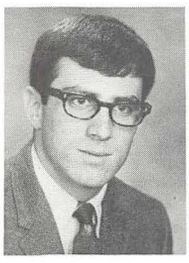

Martin DeRoy

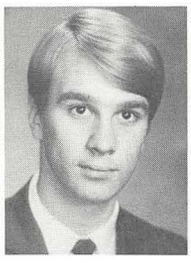

John Evans

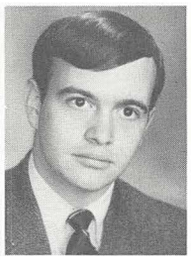

Bill Fleming

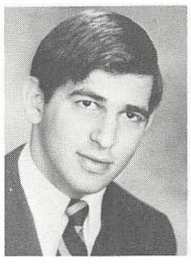

Harvey Kart

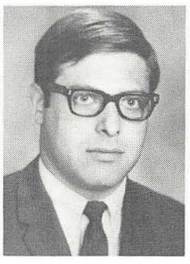

Judd Kline

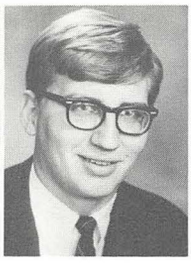

Ed Kramer

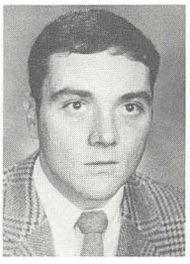

Burnell Larson

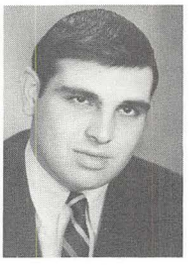

Leo Loevner

Howard Nolen was Sigma Sigma Sigma man.

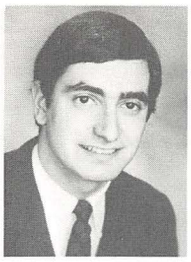

James Loizes

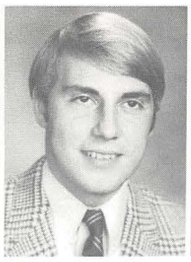

John Lynch

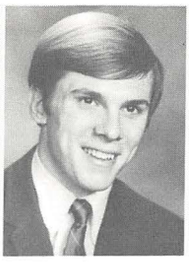

Thamas Nyga

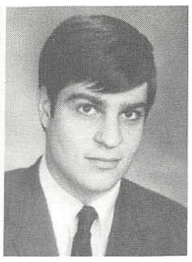

Joseph Perno

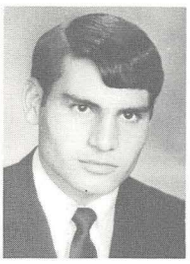

Michael Pupi

Sheldon Reck

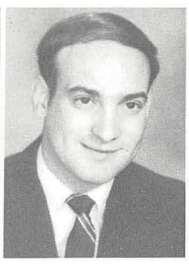

Alan Rubin

Shamel Rushwin

Sweetheart Lynn Landy

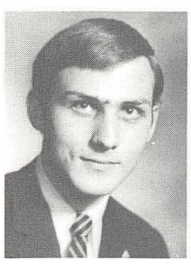

Kenneth Saban

Fred Sandel

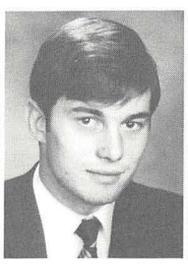

Gregory Schoen

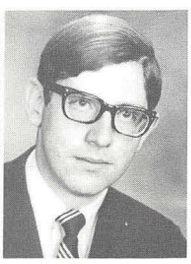

Lorence Schwartz

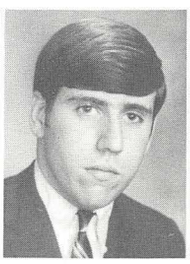

Asher Shapiro

Brian Shorr

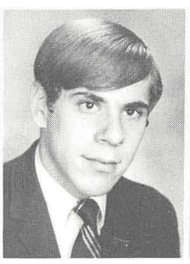

Alan Silverman

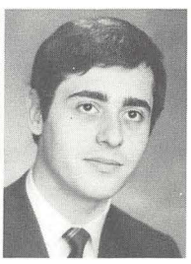

Ray Stasio

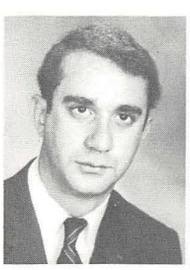

Leslie Stein

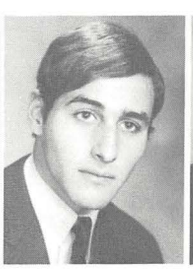

Sandy Tannenbaum

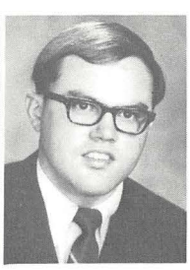

Leo Taugher

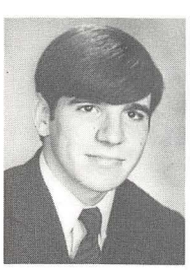

Gregory Tierno

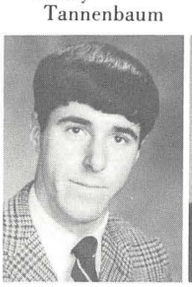

Timothy Vesy

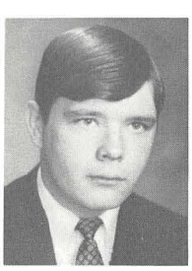

Dave Wasiloski

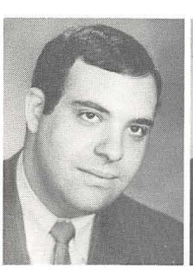

Howard Weinstein

Tom Wonsettler

Pretty Boy

ZBT

ZBT, "A power house of Excellence." These words which are the building blocks of the fraternity have guided the chapter, Beta Upsilon, through a rapidly growing five years of charter-hood at YSU.

The chapter has an active roster of 52 men. Each and every brother is on one of several committees within the fraternity. This gives each brother not only a chance to express himself in fraternity matters, but also gives him a real sense of pride and responsibility in the chapter.

The National Convention was held in the Grand Bahamas this past summer, and was open to any and all brothers wishing to attend it.

ZBT has its own scholarship foundation. It supplies needy brothers with the funds necessary to complete his particular course of study. ZBT will never let a brother drop out of school for lack of finances.

As YSU grows, so grows Zeta Beta Tau and the chapter Beta Upsilon.

ORGANIZATIONS

Gene Boccia
President

William Jones
1st V. President

Thomas Barnes
2nd V. President

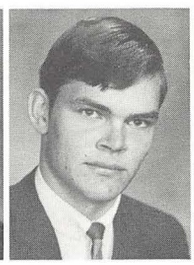

Howard Rundell
Treasurer

Roy Szanny
Rec. Secretary

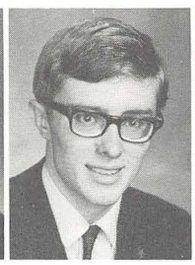

William Batten
Corr. Secretary

Lewis Bandy
Alumni
Secretary

William Higgins
Historian

Robert King
Sgt. at Arms

Kenneth Blazek

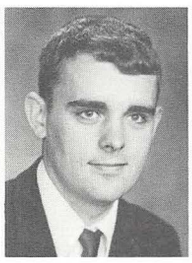

Richard Boyles

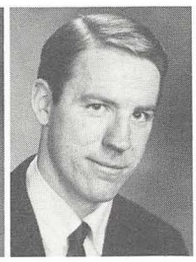

Bob Colwell

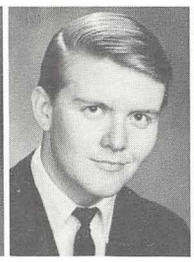

Doug Dickson

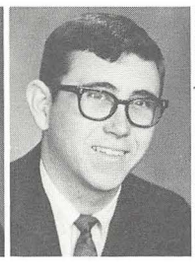

David Dunbar

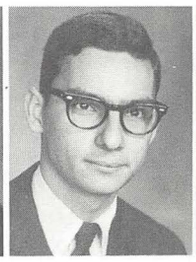

Ernest Federico

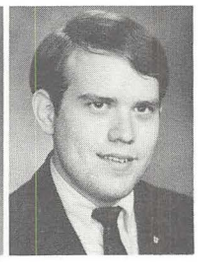

Charles Johnson

FORMAL MEETING: Ernie Federico, Jim White, Tom Slogar, Tom Reed, Bob Colwell, Larry Watkins, Gene Boccia, Tom Barnes, Walt Soloman, Denny Beck, Doug Dickson, Dave Dunbar, Ken Blazek.

Alfred Mason | Ted Miller | John Naples | Vince Notareschi | Raymond Palmer | Thomas Slager | Walter Soloman | Robert Sorber

ΑΦΩ

Alpha Phi Omega is the oldest service fraternity on YSU's campus, and is dedicated to serving the university and the community.

The projects of Alpha Phi Omega range from building the annual Homecoming float for the queen and her court to sponsoring Christmas parties for underprivileged children. The fraternity leads tours for incoming freshmen and clangs the victory bell at all home game victories.

Alpha Phi Omega's best money making project which is also a service to the university is the semi-annual book sale at Strouss Auditorium. Here used texts can be sold and books can be bought at reduced prices.

The Ugly Man on Campus contest is sponsored by the fraternity and all of the money is donated to charity. Their office is located in Kilcawley Student Center.

President Boccia controls the meetings.

Book exchange is planned.

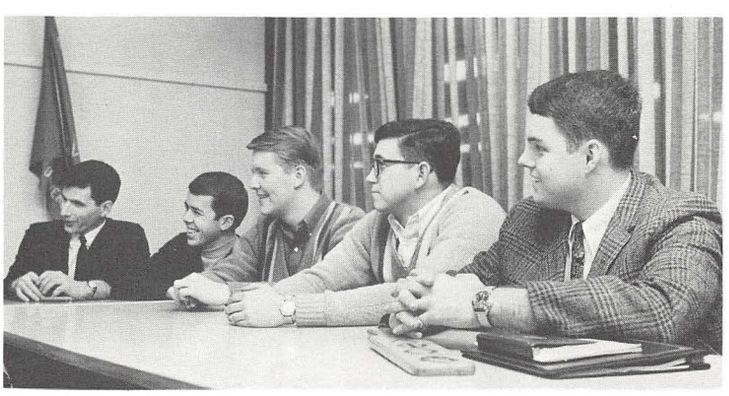

Candy sale being discussed.

The Executive Board

SEATED AT EXECUTIVE TABLE: Bob Gartland—Sec., Mike Foley—V.P., Ken Miller—Pres., Tom Garzanich—Treas., Louis Smovinski—B.M. SEATED FROM NEAR TO FAR: Rich Will, John Linder, Rich Hoffee, Dave Smith, Rich Thomas, Dave Chaney, Bruce Vinion, Don Allen, Denny Yost, George Kathidjiotis, Costakas Papacostic, Frank Bordonaro, Dich Hearell, Advisor Clyde Painter, Joe Weaver, Jim McBride.

Circle K, now numbering 8000 men, is the largest service fraternity in the world, with programs designed to serve the campus and the community of which it is a part.

On the Youngstown State University campus, Circle K is an active group of over forty strong. During the past year the YSU chapter of Circle K played host to the Tenth Annual Ohio District Circle K Convention where they were awarded the "Best Club in the State of Ohio" trophy for an unprecedented third year in a row. During the summer of 1967, President Ken Miller and Secretary Bob Gartland attended the Circle K International Convention held in Ottawa, Canada. At the convention our YSU Circle K were presented with the "Third Best Club in International" award.

Many of the Brothers are campus leaders, with Frank Bordanaro as the Miss YSU Contest Co-ordinator, Jim McBride as Student Council President, Richard Will and John Linder as Student Council Representatives, and Mike Foley as Chairman of the Major Events Committee and Public Relations Director for Student Government.

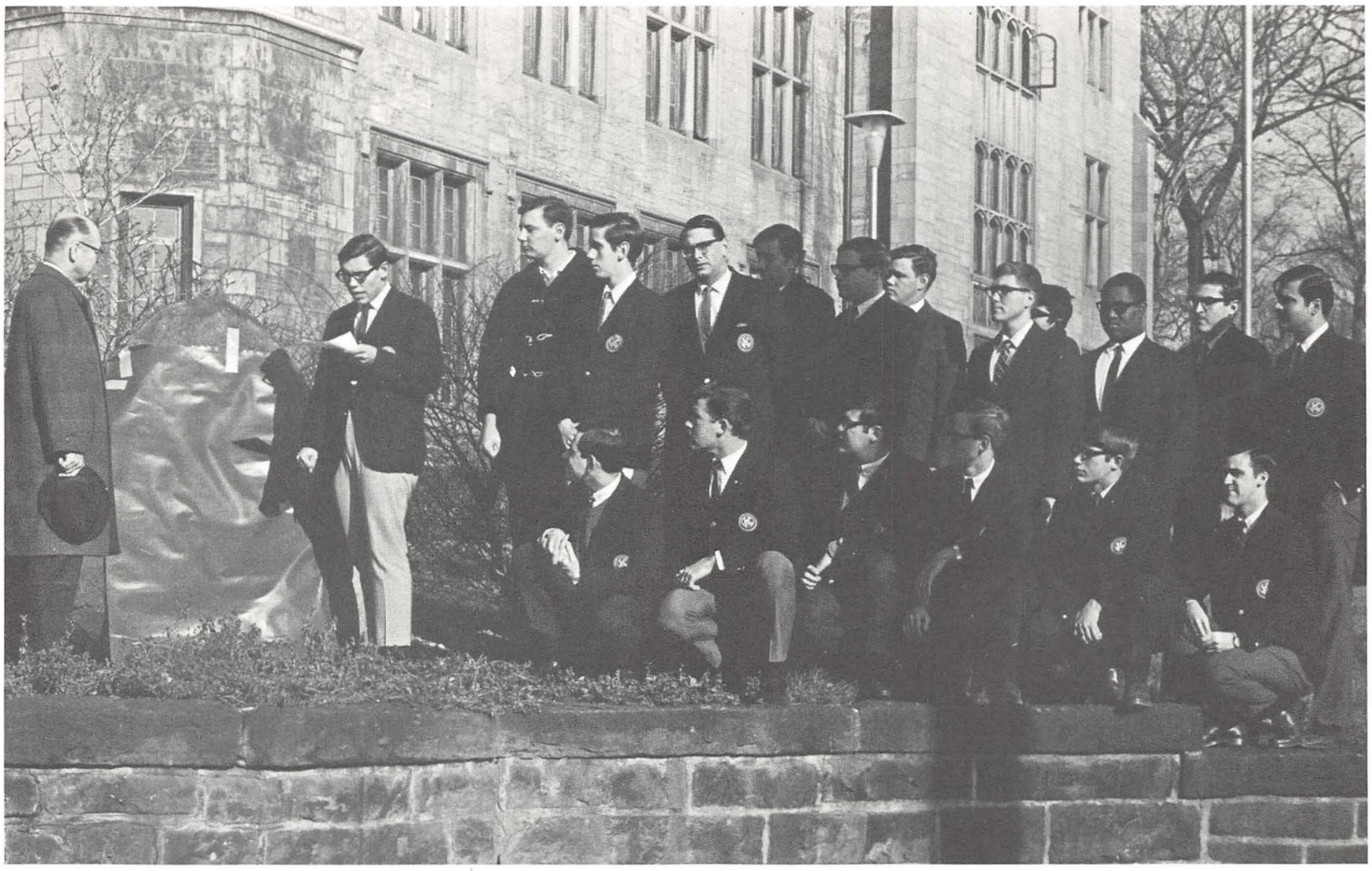

Circle K donated the new stainless steel plaque on the rock in front of Jones Hall.

The Circle K table at Freshman Orientation.

An 80 foot Christmas tree was hung on Kilcawley.

First Row Seated: Mrs. Dykema (advisor), G. Isabella, J. Kline, K. Tomoko, S. Essad, C. Orlando, D. LaRue, Dean Gillespie (advisor). *Second Row:* I. Johnson, J. McBride, P. Hura, T. Friedman, K. Tierney, F. Braden, F. Stasko, J. Goldcamp, R. Deering. *Third Row:* G. Basto, R. Zirafi, N. DiIullo, B. Yardas, J. Ambrose, C. Papacostas, S. Al Ali, G. Campbell.

Student Council

Student Council consists of a group of twenty-five students who are elected representatives and who will express the opinions of the students to the administration. There are also two faculty advisors. The group has the power to charter all student organizations, conduct all class elections, establish discipline regulations, appoint student members to faculty-student committees and to make available and accept applications from students seeking chairmanships for Student Council activities. Council also sponsors lectures, films, Homecoming, Spring Weekend, Winter Weekend and Orientation.

Election of its officers is held twice a year and Jim McBride acted as president during the Spring (1967) semester. Ken Tomko was the president of Student Council during the Fall Quarter.

Some of the major activities of this particular Student Council included getting more big-name entertainment on campus and chartering of campus organizations.

MAJOR EVENTS COMMITTEE OFFICERS: Ron Pusateri (coordinator), Mike Foley (chairman), Irene Ondo (sec.), Tony Peluso (treas.).

The Major Events Committee is under the jurisdiction of Student Council and it is charged with the responsibility of planning and coordinating all of the major events which take place on the Youngstown State University campus and campus events elsewhere.

Student Council—Fall of '67

Inside (clockwise): Ron Deering, Bob Stasko, Suellyn Essad, Bruce Yardas, Paul Hura. *Outside (clockwise):* Nino DiIullo, Kathy Tierney, Frank Braden, Susie Mazzocca, Ilona Johnson, Bob Zirofi, Dean John Gillespie, Mrs. Dykema, Kenneth Tomko, Judd Kline, Cheryl Orlando, Gary Isabella, Rich Will, George Basto, Tom Friedman, Denny La Rue, Rich Edwards.

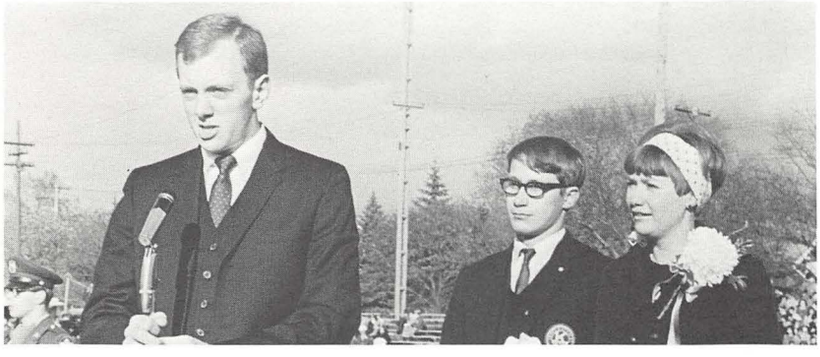

Ron Pusateri speaks at Homecoming.

Judd Kline and Cheryl Orlando.

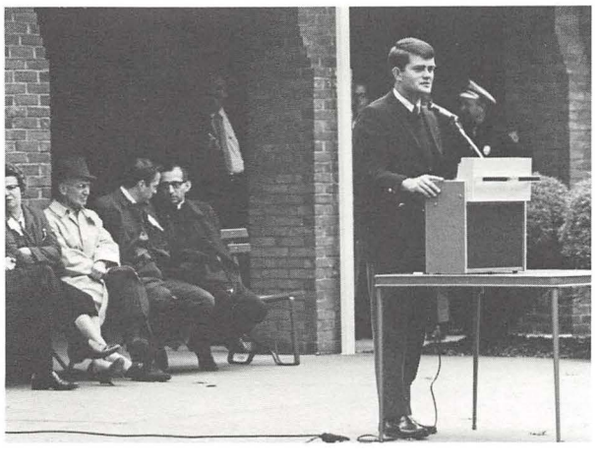

Frank Braden at Orientation.

Ken Tomko escorts Homecoming Queen.

Dr. Hare during educational conference.

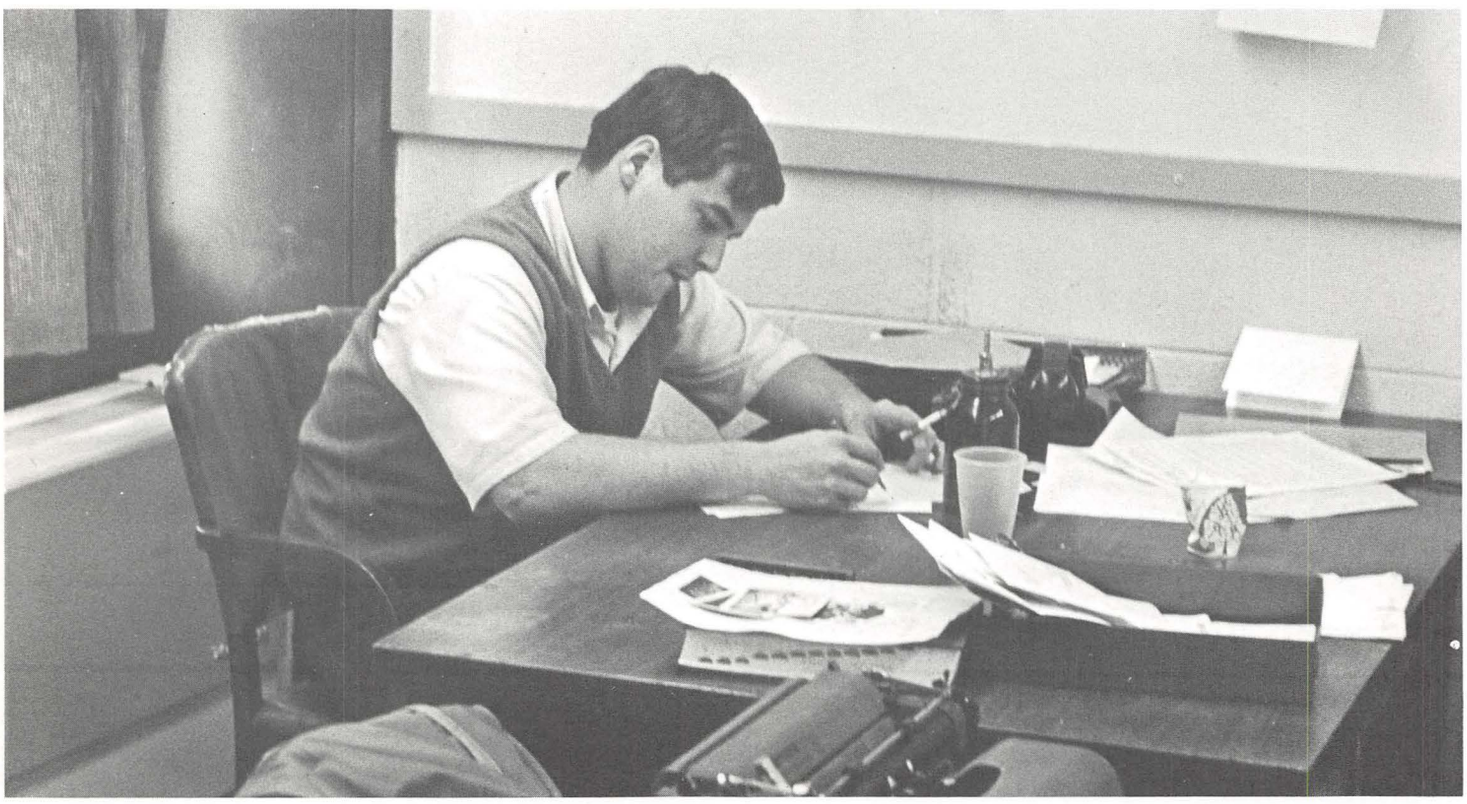

Mark Shutes hard at work as usual.

THE JAMBAR STAFF: First Row: A. Lincoln, Mark Shutes (Editor), Pam Kubek, Ben Hayek Jr., Robert Gilboy, John Kendall, Dr. Robert R. Hare (Advisor). *Second Row:* Anthony Mancino, G. Washington, P. Henry, Luis Suarez, Bill Addington, Paul Muter (Photographer), B. Dennis Mangan (Assistant Editor). *Missing:* Candace Butch (Activities Editor) and Burnell Larson (Business Manager).

The Jambar

There is never a dull moment in the office of Youngstown State University's newspaper called *The Jambar* or just *Jambar.* Deadlines seem to come up faster than the material to be used in the newspaper. However, under the efficient supervision of Dr. Robert R. Hare, the *Jambar* of 1967-68 has become one of the most profitable university newspapers in the history of Youngstown State University.

The *Jambar* is bigger and better this year and it displays both local and national advertising. Mark Shutes and Dr. Hare are planning to use more national columns and syndicated humor strips. There is also a twice-a-week newspaper planned for the future.

This year the *Jambar* contains a classified section which offers the students the opportunity to advertise items and services to sell as well as experience in writing short and concise copy in advertising.

Candace Butch, Activities Editor.

John Hitchcock

Editor

The *Neon* editor has the responsibility of training his staff in such a way that they can fill their new positions well and work together with complete coordination.

The editor's most important task is that of creating the rough layout of the entire yearbook and designing the yearbook cover.

Experience is one of the most important prerequisites to being a yearbook editor. At the very minimum, the editor must have actively served on the yearbook staff the preceeding year.

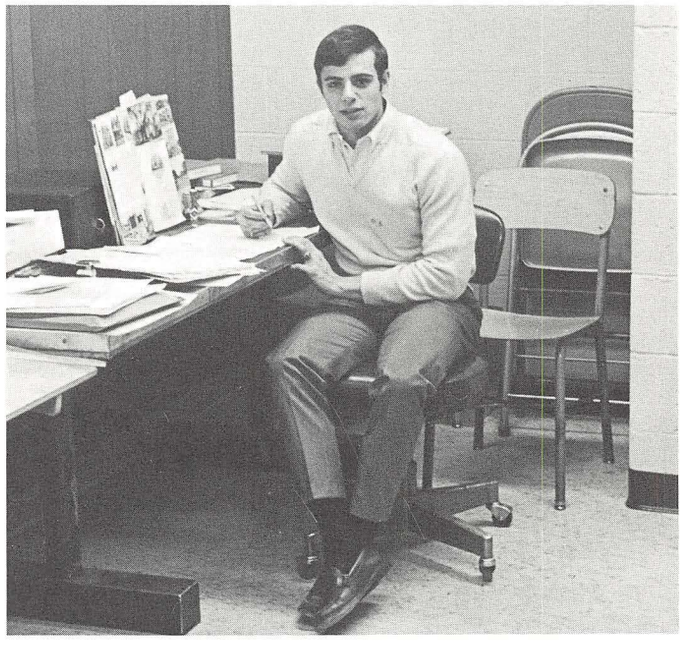

David Costello

Photographic Editor

The photographic editor has the responsibility of coordinating the photography to be used in the *Neon*. This function entails close attention to both the academic and social calendars of the university, and close contact with the photographer. He must also sort and label all pictures which are received from the photographer.

This year David had to find historical pictures to the historical study at the beginning of the book. He also did the research and wrote the copy for that section.

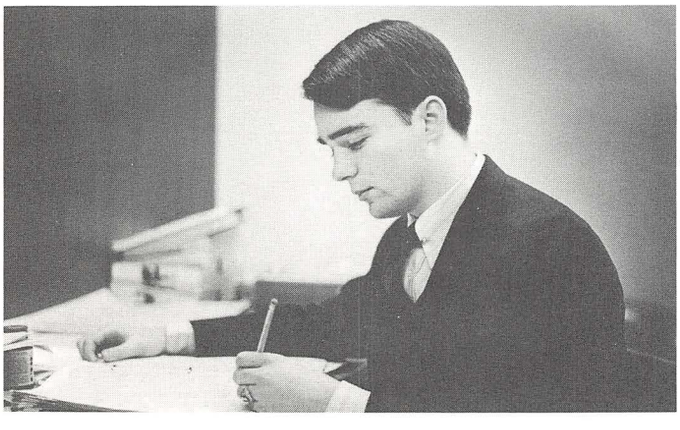

Mike Sabula

Business Manager

The *Neon* business manager works very closely with the photographic editor and has the function of submitting photography requisitions to the business office at YSU. He is also in charge of the sign-up procedure for the *Neon*.

The business manager of the *Neon* keeps the editor informed of the expenses on the *Neon* as the book progresses so that the budget is not exceeded.

Staff

Advisor

The advisor to the *Neon* knows the yearbook procedure from beginning to end. She recommends the person who will fill both the position of editor and assistant editor. She approves the photographs to be taken and those which the editor wants to use in the yearbook. She also gives the layouts and cover design the final approval.

Mrs. Anne Schafer has served unselfishly as *Neon* advisor for three years. It is with her advice and guidance that we produce one of the finest and least expensive yearbooks in the country.

Mrs. Anne Schafer

Bonnie Hawkins

Assistant Editor

The assistant editor spends most of her time working with the layout men coordinating the photographs with the rough and final layout plans. She also writes and edits copy which is to be used for explanations. This function entails a close association with the public relations department and the news media.

Neon Sign-up

The yearbook sign-up this year was a new idea. The result of the sign-up was a listing of the names and addresses of exactly the number of students desiring to have a yearbook. This information is used to figure the number of yearbooks to be ordered. The sign-up was manned by many students under the direction of Evelyn Sipe. Evelyn worked closely with the business manager and made sure that there was always someone available and present to man the sign-up tables.

Evelyn Sipe

Organizations

The editor of Organizations at YSU really has his work cut out for him. He must contact every organization personally, elect a representative in the organization to communicate messages, and he must make sure that all organizations show up for their yearbook picture on time to ensure an efficient schedule. Ray was also in charge of Greeks this year and this added responsibility complicates the job of the organization editor even more.

Ray Farrell

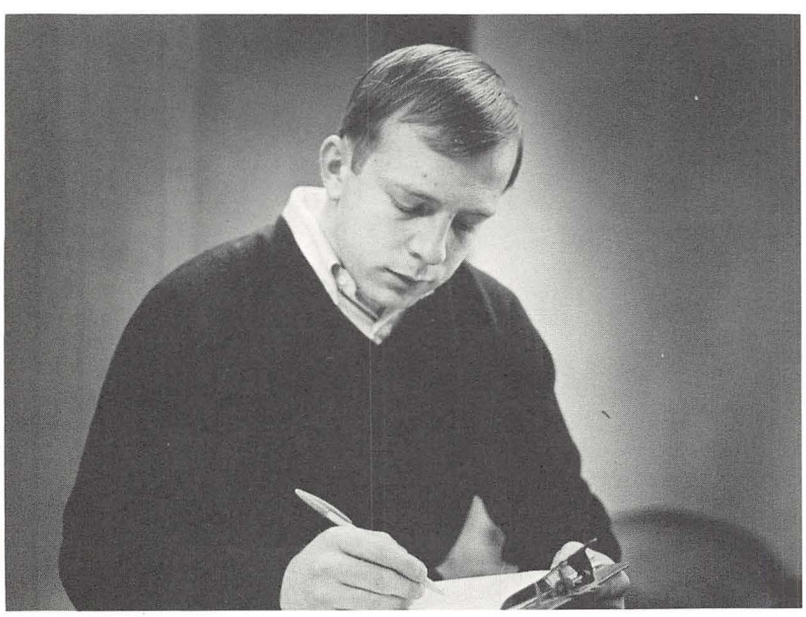

Ron St. Clair

Sports

The Sports editor has the responsibility of collecting and assembling the pictures of each YSU sport which we cover in the yearbook. He also has to work closely with the photographic editor to schedule coverage of YSU sporting events. When the photographs are received from the photographer, the Sports editor must group them and identify the person or persons featured in them.

Layout

The layout men have the task of taking the rough layouts for the entire book, the copy and captions, and the photographs, and putting them all together to create the yearbook. After the pictures have been sorted, these men must be able to visualize their vertical and horizontal characteristics and lay the page out accordingly.

Chuck Webster and Rick Lees

Co-ordinator

The co-ordinator of the yearbook staff has the responsibility of performing many different tasks. This year the greatest concentration was on the Personalities or Who's Who section. A large list of prospective candidates must be prepared from the many active students on campus. The list must be taken to Student Council along with the ballots. Once the personalities are elected the co-ordinator must notify each one and set up an appointment with them to have their picture taken.

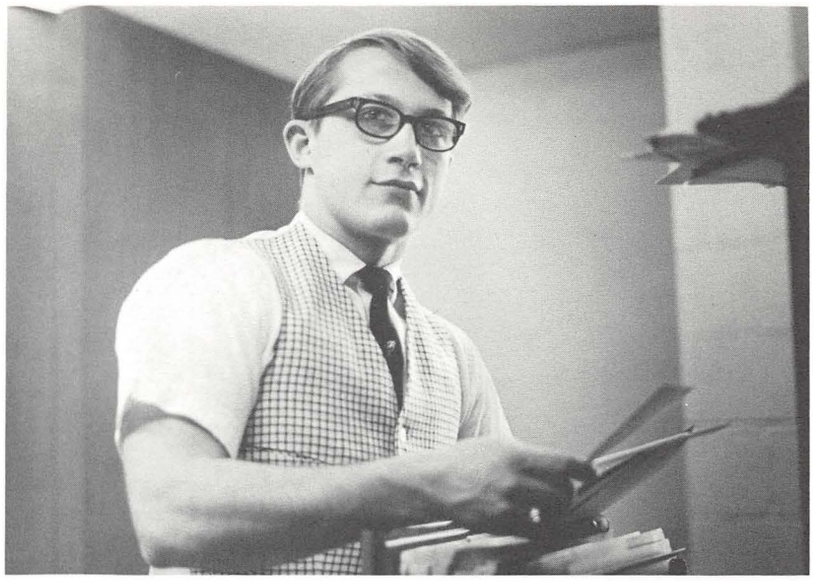

Mike Foley

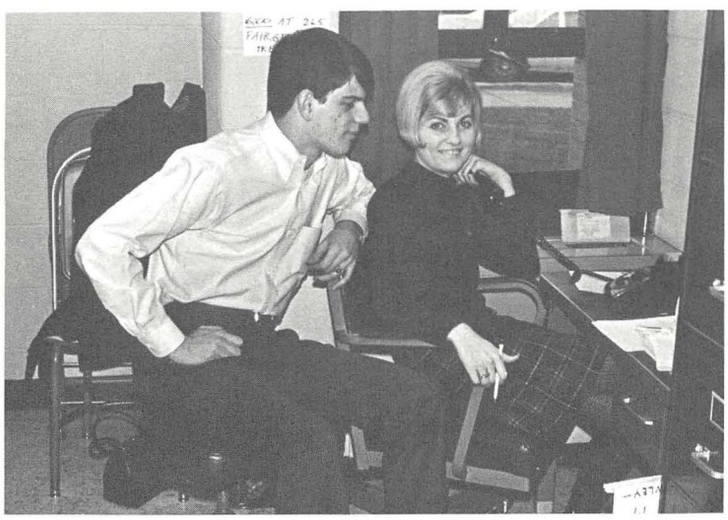

Gary Bacher and Ann Schuler

Typist

The job of the typists may seem more obvious than it really is. The typists must type, of course, but they must also edit and sometimes compose as they go along. Certain sections in the yearbook require more copy than others, so the typist must be able to intelligently add to these areas.

Gary Bacher was in charge of the Administration section as well as serving as a typist.

Mary Ann DiTommaso

Ann Benson

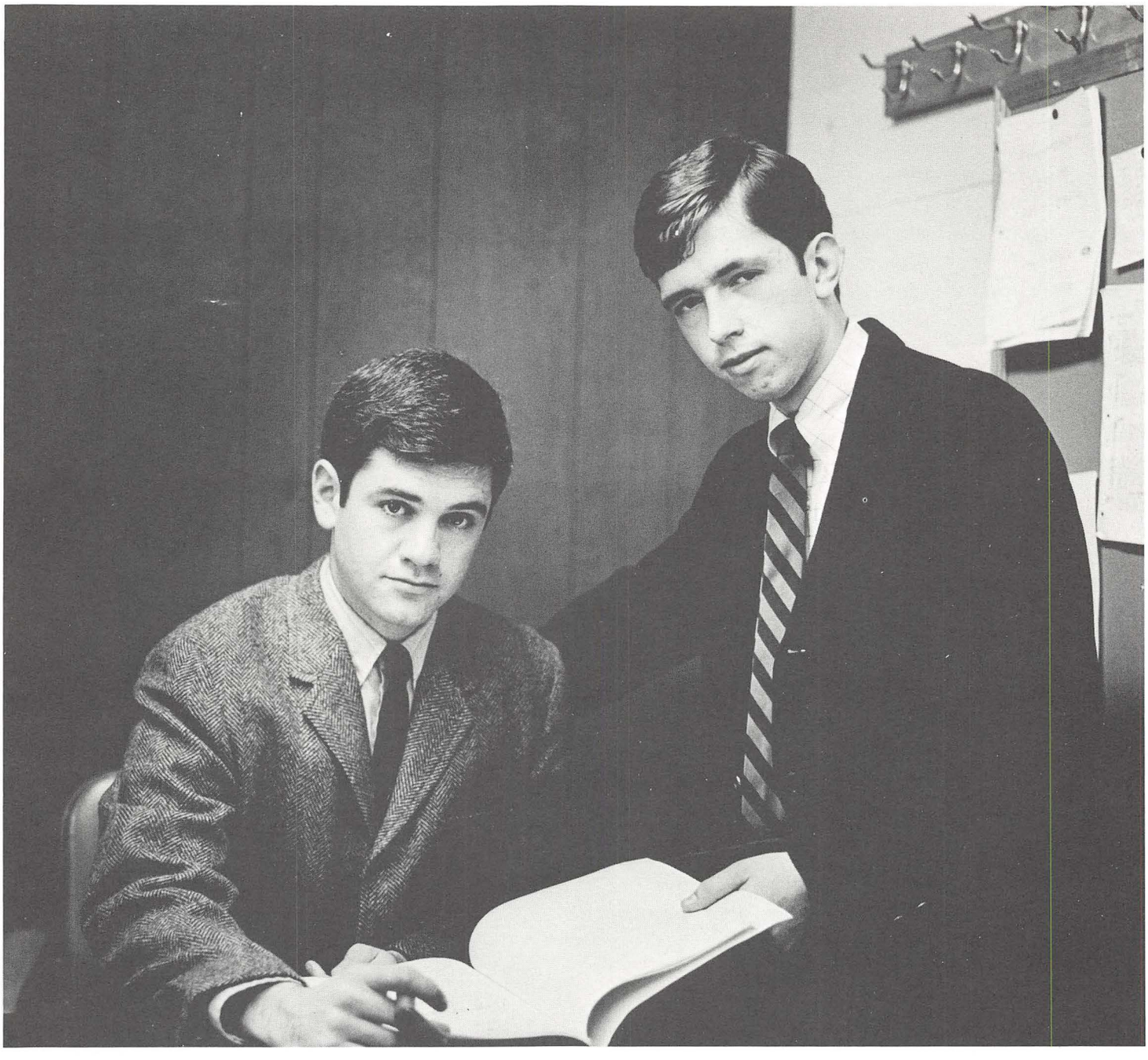

Rick Miller (director) and Bob Calkins (assistant director).

YSU Radio Show

The YSU Radio Show is broadcast weekly on WFMJ radio station at 1:15. The co-directors interviewed "people in the news" on campus, reported campus events, and provided music for the listening audience.

First Row: Marlene Miller, Ann Pilorusso, Patty Johnston, Gayle Polenick. *Second Row:* Diane Gorman (pres.), Julieann Lane (soc. chairman), Janet Merrick (vice-pres.), Dorothy Lipka (alum. sec.). *Third Row:* Saundra Woody, Pam Hilborn, Sandra Robinson, Barbara Johnson, Peggy Ciszewski, Barbara Slife, Rita Rovder.

ΓΣΣ

Gamma Sigma Sigma is a national service sorority which was established on YSU's campus in 1950. Gamma Sigma Sigma's purpose is to assemble college and university women in the spirit of service to humanity. Membership is open to any women interested in upholding the ideals of Gamma Sigma Sigma.

Each spring the members plan a Mother-Daughter Banquet and a Dinner-dance.

The national project of Gamma Sigma Sigma is helping the March of Dimes. Mrs. J. Cunningham, Miss I. Feldmiller and Miss A. Morelli serve as advisors.

First Row: Marty Schwebel (pres.), Jim Ralston (vice-pres.), Linda Riegle (sec.), Ted Pysher (treas.), Barbara Backes, Karen Lazarus, Paula Dent, Mrs. Doris Cannon (advisor), Miss Morelli (advisor). *Second Row:* Mary Jane Focht, Ron Dutko, Ken Miller, Geril Burlbaugh, Anthony Costarella. *Third Row:* David Page, Jeffrey Spiegle, Paul Katz, Larry Charniga.

Omicron Lambda

Omicron Lambda is an honorary fraternity for biology students. It aims to stimulate sound scholarship among students of the biological sciences and to promote further biological investigation. The organization also attempts to bring classroom knowledge into practical application by scheduling field trips, movies and prominent speakers for the weekly meetings. The members of Omicron Lambda also plan several social activities throughout the year.

YSU Mathematics Association

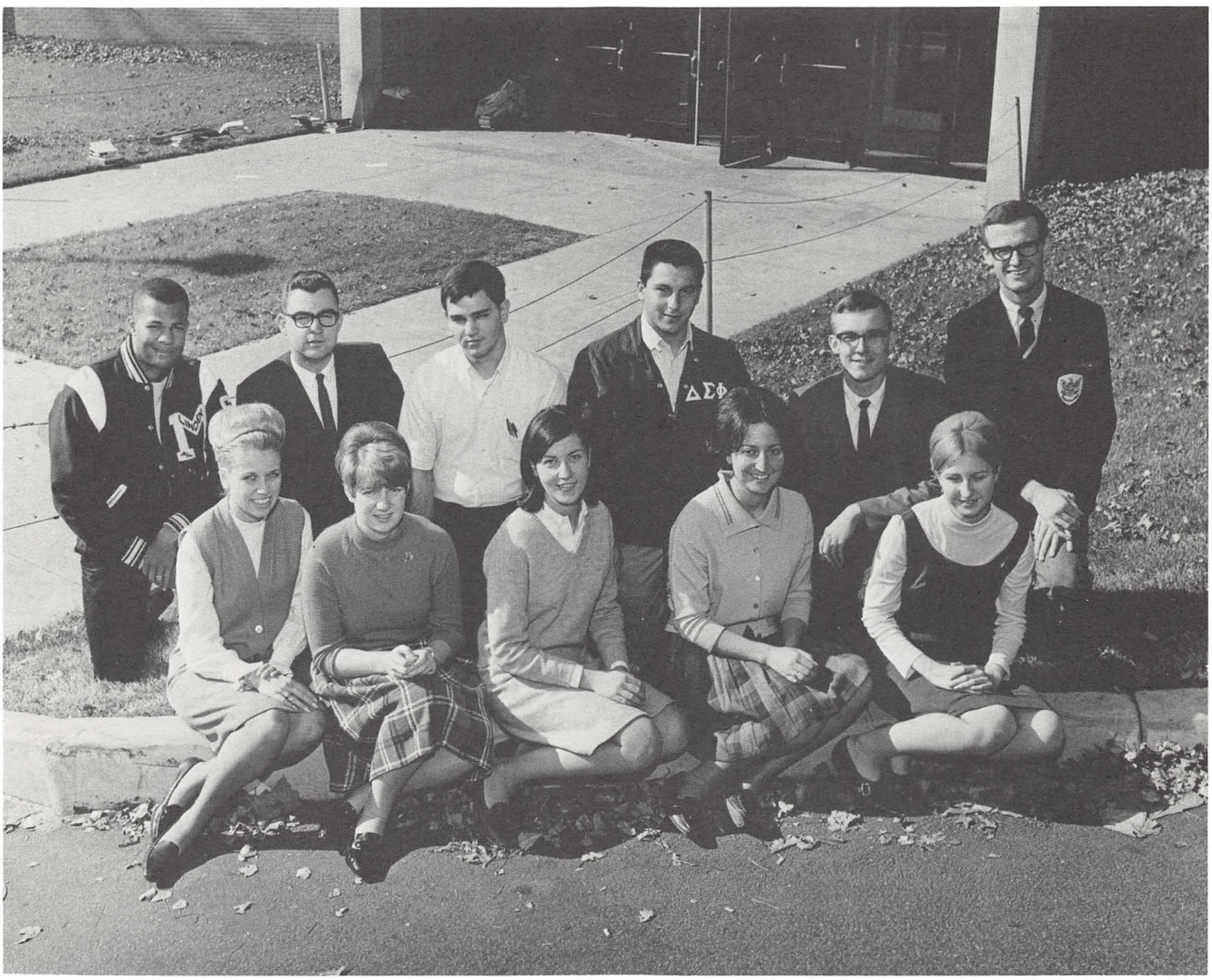

First Row: Elizabeth Bonish, Carol Cunningham (sec.), Elaine Oleska, Olga Moshuris, Bonnie DeMine. *Second Row:* Sherman Williams, Bob Paraska (vice-pres.), Richard Weimer, Richard Catalano (historian), Anthony Mickholtzick (pres.), Tim Straney (treas.). *Not pictured:* Gus Mavrigian (advisor).

The YSU Mathematics Association was organized to provide math students with an opportunity to become better acquainted with each other, to become intellectually stimulated and to foster interest in mathematics. The YSUMA programs supplement faculty and student speakers with guest speakers from local industries.

Seated: Mrs. Renee Linkhom (advisor). Michele Barsodi (pres.), Margaret Fitch (vice-pres.), Mary Proch (sec.), Jennifer Moody (treas.), Kathy White, Ron Saffell.

French Club

The French Club, le cercle Francais, was organized to develop the speaking ability of the student to provide social activities for the student. The French Club annually awards a scholarship to an outstanding student. This is used for the study of the French language at a university in the U.S. or abroad. Various fund raising projects are conducted throughout the year to promote this scholarship.

Seated on Floor: Kathy White. *Seated in Chairs:* Michele Barsodi (cor. sec.), Maria Proch (pres.), Bonnie Mayer (soc. Chairman). *Standing:* Samuel Fisher, Patti Tway, Amil Hernandez, Ed Huffman, Ramonita Colon (treas.), Nora Montalvo (sec.) Little girl: Suzanne Fisher.

Spanish Club

The Spanish Club provides members with an opportunity to converse in Spanish, develop a common interest and bring about a better understanding of our Spanish-American neighbors by discussing the problems and history of these countries. Throughout the year the Spanish Club sponsors book sales and bake sales to raise funds for the annual Spanish Club scholarship which is awarded to a non-senior member wishing to study in a foreign country.

The Resident Advisor Staff

Dennis Lafferty, Scot Marsrow, Dan Murdock, Deen Blash, Victor Ellenberger, Mrs. Lois Vahey, Harry Dampf, John Prelock, Renee Harris, Ed Kovacic, Shirley Hapcic, JoLynn Federovitch, Mr. Thomas Martindale, James Magaro. *Missing:* Mr. Donald Mathews, Ken Zaludny, Carol McKee, Vicky Kreiser.

The Resident Newspaper Staff

Front Row: Dennis Lafferty (editor and advisor), Daniel Murdock, Mark Shohayda, Vwe Haushalter, Mike Duquin. *Back Row:* Brud Bavera, Barry Cardoza, Gerald Schacher, Jim McGinn, Frank Farina.

Kneeling: Jay Benedict (treas.). *Standing:* Sandra Mela (sec.), Carlette Ligore (pres.). *First Row:* Jeanette Scarfo, Patty Ricci, Barbara Goryanec, Barbara Backes, Helen Mysiu. *Second Row:* Stan Krajewski, Kathy Pavlikco, Fawn Walls, Nancy Terlesyi. Co-Advisors, *Not Pictured:* Miss A. Morelli, Dr. I. Mahadeviah.

Lambda Tau

Lambda Tau is an honorary society for students majoring in medical technology. The group sponsors programs including field trips to Cleveland Clinic and the Akron General Hospital, speeches by registered professionals, and an annual banquet.

Standing: Kenneth McIntosh, Harvey Rothenstein, Pete Colosimo, Bill Brody, Dick Adipotti, Jim Omodio, Jim Engel, Harry Rolins, Ralph Woerner, Michael Bodnar, James Todarello. *Sitting:* Doug Roberts, John Palley, Bill Fox, Chuck Palmer, Dennis Schmidt, Philip Irwin (vice-pres.), Thomas Sennett (pres.), Donald LaHart (sec.), Walter B. Null III, Arthur Cikins, Thomas E. Farragher, Glenn I. Herr.

Alpha Mu

Alpha Mu is a local honorary fraternity for advertising, merchandising, and public relations majors who are interested in the improvement of their respective fields. Membership is open only to outstanding students in these fields, making acceptance into Alpha Mu a real honor for upperclass business students. Speakers, movies and field trips highlight the regular meetings of Alpha Mu; a banquet climaxes the year's activities.

First Row: David Provance (advisor), Don Varshine (sec.), John Marino (vice-pres.), Tony Grande (pres.). *Second Row:* Earl Brown, Tim Wagner, Jim Robinson. *Third Row:* Jim Palmer, David McCormick, Phil Allison. *Fourth Row:* Dennis Clarke, Thomas Garzcenich, David Fitch. *Fifth Row:* Steve Parish, Ron Milcheck, Bill Rodemoyer.

Delta Nu Alpha

Delta Nu Alpha Transportation Fraternity, Inc., is a national professional fraternity for men interested and employed in the transportation field. The fraternity aims to promote greater knowledge of traffic and transportation among its members through the exchange of information and ideas. At the monthly meetings leaders in the field of transportation address the group on current topics, bringing the students closer to their chosen profession.

First Row: Bill Fitzroy, Tom Kuchinka, Gloria Hornyak, Marlene Ryzner, Joyce Hope. *Second Row:* E. Mark Evans, George Bischoff, James Misavage, George Andreyko, Ed Harvey, Paul Kozma, Allan Hiscox, Im Mauch, Richard Magner. *Third Row:* Robert Wesolowski, Paul Daniels, Dick Susany, Thomas Stowarski, Eugene Gonda, Ron Kohut, William Pfaus, Fred, Weimer, James Sohayda, Lawrence Odell, Jerome Zetts.

Alpha Tau Gamma

Alpha Tau Gamma is the honorary accounting fraternity at YSU. It serves to promote a fraternal relationship among accounting majors and he advancement of ethical standards within the profession. The primary function is the Accounting Clinic: a banquet followed by guest speakers discussing current topics in the field of accounting. The fraternity annually awards the Dean Robert L. Miller Scholarship to an accounting student.

First Row: Keith McKean (advisor), Mary Lou Gutta (sec.), Helen Mysiw, Kathy Tierney, Robert Coggeshall (pres.), David Hodesson, Ed Czopur (treas.), Donald Kihm Jr. (finance chairman). *Second Row:* Jon Anderson, Bob Thompson, Andy Salaka, Gary Pilcher, Gary Sprankle, L. E. Esterly (advisor).

Young Republicans

The YSU Young Republicans Club is one of the politically oriented organizations on campus. Its purpose is to provide a forum for political discussion and political activism. Persons who hold politically appointed or elected positions are invited to discuss issues with club members. Membership is open to college students who wish to take advantage of the political education the Young Republicans Club may be able to offer.

First Row: James Wisler (advisor), Lonnie Arnold (vice-pres.), Frank Lapinski (sec.), James DeGenova (historian), Dale Thompson (pres.), Norman Bobovnik (alumni sec.), Nick DeCarbo, Denny Rapp, Victor Ellenberger, John Manhollan, George Fero. *Second Row:* George Kelner, Dave Kaminsky, James Kraus, Tim Sabo (treas.), Gordon Campbell, Dave Ertzinger, Chuck Rowe, Pete Malanson, Frank Podroskey, Richard Hahn, Gary Kekel. *Not Pictured:* Mike Isabella, John Guilkey, Allen Kruss, Wesley Thompson, Howard Gordon, Robert Boles, Norman Wulger, Jerry Reynolds.

Phi Mu Alpha

Phi Mu Alpha Sinfonia, Professional Music Fraternity was founded on October 6, 1898. The Delta Eta Chapter of Youngstown State University was founded on February 5, 1948. The purposes of this group are to advance the cause of music in America, to foster the mutual welfare and brotherhood of students of music, to develop the truest fraternal spirit among its members, and to encourage loyalty to the alma mater.

Laverne Jones, Diana Boso, Marian Lazear, Sandy Sarosy, Joy Schrader, Marcia Polley, Donna Weant, Lois Lehner, Sue McCambridge, Nancy Zipay, Peggy Gresh, Beverly Thompson, Norma Norton.

Sigma Alpha Iota

Sigma Alpha Iota is the national honorary for music students. Membership is determined by high academic standing and musical ability. The members sponsor a concert and other money-making projects to raise funds for a scholarship. The Sigma Alpha Iota scholarship is annually awarded to a member selected on the basis of musical performance, financial need and contribution to the fraternity.

First Row: Jackie Naberezny, Gwen Wegele, Arlene Wanat, Dianne Shaffer. *Second Row:* Jackie Joy (pres.), Aaron Howard (vice-pres.), Terri Ortega (sec.), Jim Toomey, Jim Ludwig. *Third Row:* Harry Burns, Sandy Bair, Mary Hosack, Louanne Santillo, Ida Brest, Diane Sprague, Irene Senczyszak, Janet Rigney.

Art Club

The YSU Art Club strives to further cultural activities and promote interest in the creative arts at the University. The group has sponsored national shows as well as student shows which are open to the student body and public. Yearly the club sponsors the annual student art show at Butler Art Gallery and awards one of the many prizes. Many members of the art club have been prizewinners as well as exhibitors in area shows.

First Row: Galen Elser (vice-pres.), Jeanne Elser, Maria Sawyckyj, Gwen Wegele (pres.). *Second Row:* Mike Brace (treas.) Claudia von Ostwalden, Jay Silverman. *Not Pictured:* Elaine Homolya (sec.), R. Jason Alvarez, Skip Koch, Professor D. Elser (advisor).

Alpha Psi Omega

The purposes of Alpha Psi Omega are many and varied: stimulate interest in dramatic activity, to grant recognition to those participating in University dramatics and to secure for its members the advantages provided by a large national honorary. Membership is open to any students with a valid interest in University dramatics. The local chapter of this large national fraternity is particularly active, providing skill and leadership for the productions of the dramatics department.

Joyce Kennedy (treasurer), Louise Olenick (secretary), Joan Bixler (vice-pres.), Gretchen Johnson (pres.), Mary Ann Stanecki, Theresa Vrancich, Peggy Gillam, Heather Garvin, Ann Olson, Jane Pfau.

Future Secretaries

The aim of the Future Secretaries is to stimulate interest in the secretarial field and to encourage advanced education which will better equip the student to qualify for a secretarial position. At the regular meetings members learn the practical side of secretarial work through discussions of modern office practices.

Roseanne Tucci (pres.), Janet Johnson (sec.), Peggy Ciszewski (treas.), Barbara Wire, Diane Snyder, Kathy McDade. *Back Row:* Rita Thomas, Helen Pachuta, Rita Dworkin, Lita Druschel, Gerry Buczek.

Home Ec Club

The Wilma Brown Home Economics Club, a professional group, was organized to promote friendly association among faculty and students interested in Home Economics. The regular meetings help students to meet and know people who have attained recognition in the home economics profession.

POD Club

Rocco Butto, Whit Bissell, Stan Wolf, Silvestri Domonic, Chuck Van Valien, Herb Stubbs.

YSU Geological Society

Standing: Mrs. A. Harris, Mr. E. Abrams (advisors), Bill Anglin, Dud Masian, Butch Halecko, Matthew A. Chikosky, Irvin Maurer, Peter Ivan Wenzen. *Sitting:* Alan Armitage (sgt. at arms), Nicholas J. Beskid (jr. pres.), Kitchie Wallace, Vern Elkin (treas.). *Not Pictured:* Terry Kay (vice-pres.), Mary Lynn Livosky (sec.), Paul Polando, Joe Knapp, Bill Wood, Fred Scupinski, Joe LaVolpa, Andy Salaka, Dick Knight, Fred Altodorfer.

Front: George Basto (pres.), Carol Emch (corr. sec.). *Back:* Mrs. Juanita Roderick (advisor), Helen Pavlov (editor), Jason Rosenthal (treas.), Frances Rydarwicz (historian). *Not Pictured:* Robert Milanchus (first vice-pres.), Gretchen Mathias (second vice-pres.), Janis Kamperman (rec. sec.), Jo Ellen Chervany (soc. chairman).

SNEA

The Student National Education Association, a professional group was organized to acquiant teachers-in-training with the history, ethics and progress of the education profession. Annually the SNEA sponsors a tea for critic teachers of students doing their practice teaching.

Women's Recreational Association

Floor: Regina Woofter. *Seated:* June Wem, Sandy Ketchem. *Standing:* Joy Cavanaugh, Bonnie Kent.

The Women's Recreational Association is an organization open to all women students of the University. The purpose of the organization is to promote recreational activities for the women of YSU that will be beneficial to them both in and after college and to provide suitable co-recreational activities for all of the students. Many activities are sponsored: co-ed volleyball, badminton, basketball, field hockey, gymnastics, swimming, bowling and winter skiing. Awards are given to the members on the basis of their participation.

June Wem: Cheerleader.

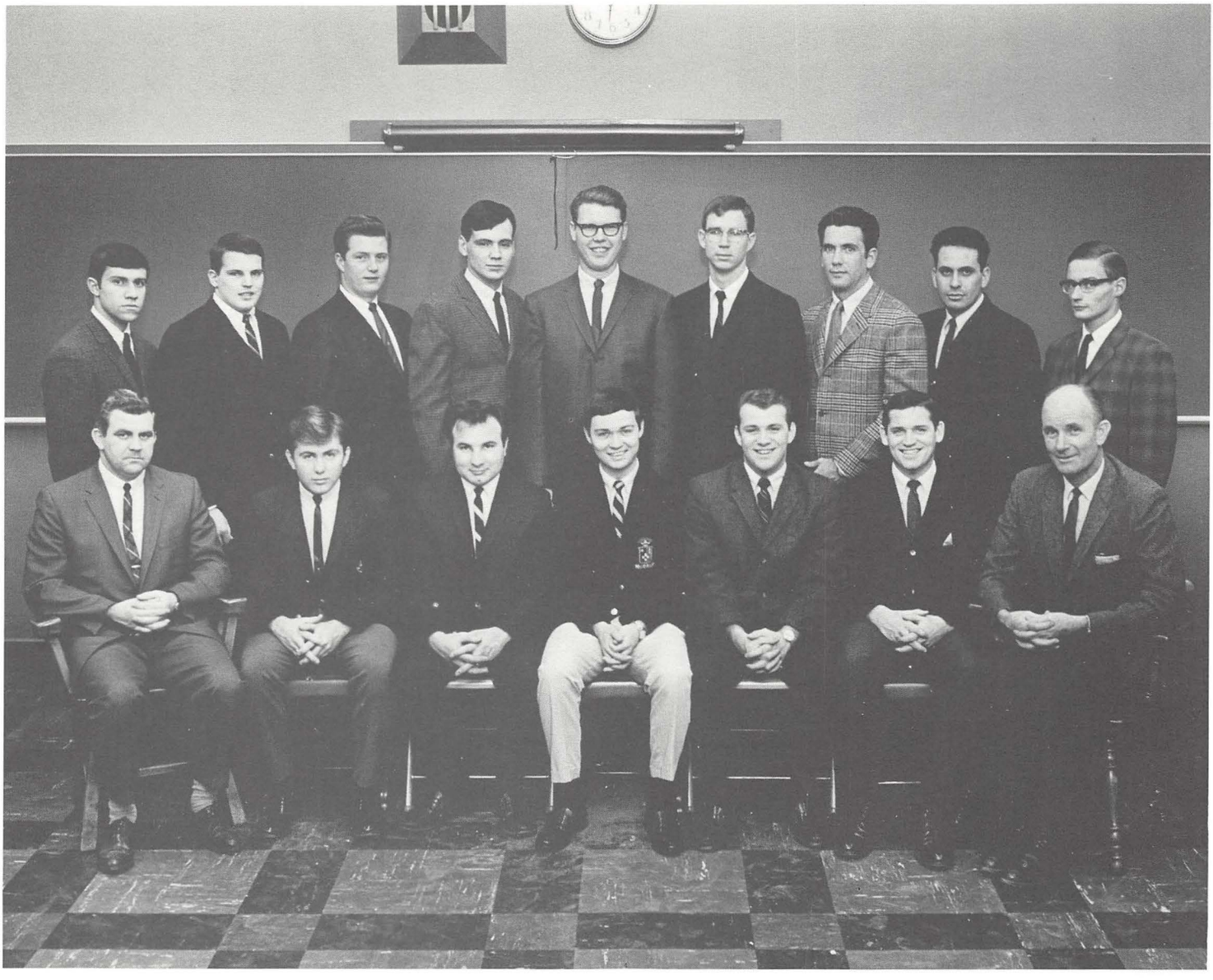

Bottom Row: Mr. William Podoll, Rusty McDonald, Richard Popio, Jack Kepick, Tony DelBene, John Clougherty, Mr. William Carson. *Back Row:* Dan Murdock, Paul Barton, Robert Chamberlain, Gary Games, John Motter, Darrell Alexa, Ralph Crowther, John DiRenzo, John Keil.

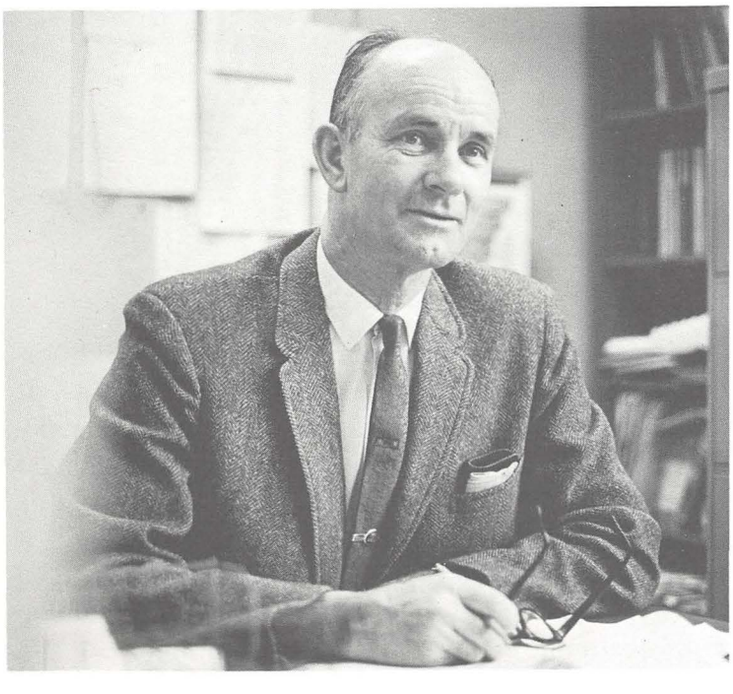

William B. Carson

Phys Ed Majors

Sitting: JoAnne Yez, Judy Cundik, Olga Moshuris, Samuel Barkett. *Standing:* Cy Shaheen (vice-pres.), Nick Beskid (pres.), Bill Angelis (treas.), Nina Tratras (sec.), Joe Wargo.

OCF

The Orthodox Christian Fellowship is an organization on campus for all Orthodox students. It is a relatively new organization, chartered in 1963, and presently serves the Orthodox students at YSU. The OCF has influence far beyond what is conventionally thought of as "religious matters", it provides an opportunity for recreational and social activity, intellectual stimulation, religious education, academic counseling and emotional solace. Monthly meetings are conducted and are highlighted by speakers, panel discussions or movies.

First Row: S. Mark, H. Kretzer, L. Hoffman, P. Silver, J. Kendall (pres.), J. Weinbrom, J. Estulin, B. Gurss. *Second Row:* B. Cohen, J. Speigel, J. Finkel.

Jewish Fellowship

The Jewish Student Fellowship was organized to continue the Judaic tradition on the university campus. Meetings are held bi-monthly and many social activities are planned by the group throughout the year.

At their bi-monthly meetings, the Fellowship has programs centering around religion, culture, community service, scholastic motivation, and campus activity.

The Fellowship members maintain a position in many campus activities and organizations. John Kendall writes copy for the Youngstown State University *Jambar.*

Sitting: John Washabaugh, Joyce Laughlin, John Lindner, Dick Chrisholm, Rayna Loth, Ted Keenan. *First Row:* Barbara Lowengren, Mary Clement, Karen Oar, Pat Bickley, Marilyn Heipel. *Second Row:* Susan James, Diane Maggs, Linda Schwartz, Gwen Morrisn, Janet Pamer. *Third Row:* Kathleen Scott, Ann Morgan, Janet Rienerth, Diane Evans, Sarah Korb. *Fourth Row:* Hugh Frost, Paul Hunter, Rev. Carl Beighley, David Calvin Harrell.

UCCF

The United Campus Christian Fellowship is a campus organization for students of the various Protestant denominations. Members of this group are students who are interested in studying the Christian faith and enjoying Christian fellowship. Students who are interested devote time to helping needy people in the Youngstown area.

The UCCF normally meets in St. John's Episcopal Church on Sunday nights. Most meetings are informal but many important projects are discussed. The Fellowship also has their headquarters in the Chaplain's office.

First Row: Janet Flicker (sec.), Carolyn Snyder, Sue Cochran, Mike Offutt. *Second Row:* Ray Crognale (pres.), Gretchen Mathias (missionary chairman), Elsie Dursi (Urbana chairman), Jerry Stigliano (treas.). *Standing:* Lorie Osborne, Joe Gembarosky, Steve Gajewski, Dick Smith, Tom Bertch, Kim Parker. *Not Pictured:* Barb Jacobson, Sue Sheldon, Michele Gentilcore, Aaron Howard, Joe Miller, Warren Williams, Ted Keenan, Ron Orovitz (vice-pres.), Pete Yost, Pete Wilms, Carol Williams, Jeff Pasky, Jack Scott, Tracy Morrison (soc. chairman), Lydia Varanelli, Paula Schenk, Mr. Hammack (advisor).

Inter-Varsity Christian Fellowship

The Inter-Varsity Christian Fellowship is a student movement which has its roots in England. Over seventy years ago students of Oxford and Cambridge Universities began meeting together for Bible study and prayer. The group promotes Christian growth through Bible study, group prayer, special speakers and literature; an awareness of foreign missions and the responsibility of Christians to them; and befriending international students in an effort to understand them and share the Christian faith with them. The IVCF which is student led and student financed at YSU has members who represent the several Christian faiths.

First Row: Jannie Chow, Ken Kraska, Madhusudan Vora, Iyas Abbas, Samer Tabbaa, Suheil Yacoub. *Second Row:* Margaret Hall, Dan Maiorana, Aziz Hamaqui, Jitendra Vora, Abbassali Abousaidi, Jan Crawford. *Third Row:* Joyce Laughlin, Susan Sheldon, Laura Herbst, Mohamade Tadayon, Ali-Reza Jelokhani, Edward Yue, Mohamad Pirzadeh. *Fourth Row:* Riyad Mansour, Jon Moody, Marusia Stynn, Anna Borkowsky, Satish Kumar, Devendra Sood, Krishnakumar Kotak. *Fifth Row:* Joy Szmaj, Jackie Barsodi, Maryellen McDonough, Niramol Hongskrai, Krisda Nontanakorn, Ali Saleh, Margaret Novak, Gred Ghossain, Helen Azmaj. *Sixth Row:* George Azmaj, Joyce McDonough, Raja Hamarneh, Mide Billirakis, Beverly Taylor, Wendy Lazarus, Angelos Kangalou, Linda Brewer, Angela Tomko, John Lindner. *Standing, First Row:* Vassiliki Kangalou, Fayek Abbas, Yioula Kathidjiotis, Joseph Shehabi, Diane Bilski, Mrs. McDonald, Costakis Papacostas, Songchai Khunkitti. *Second Row:* Bijan Hakimian, Dusit Nontanakorn, Bunpoat Apichatrabutra, George Basto, Zouhair Tabbars.

International Student Organization

The International Student Organization at YSU was founded to help foreign students solve their personal problems, to improve their understanding of American life and to represent their interests in the life of the university campus. Membership is open to any student or alumnus enrolled at YSU whether American or foreign. The organization conducts weekly Friday night meetings. An informal discussion session is the first order of business followed by a formal meeting. Refreshments are served at the close of the business meeting.

The advisor to the ISO is Mrs. Edna MacDonald.

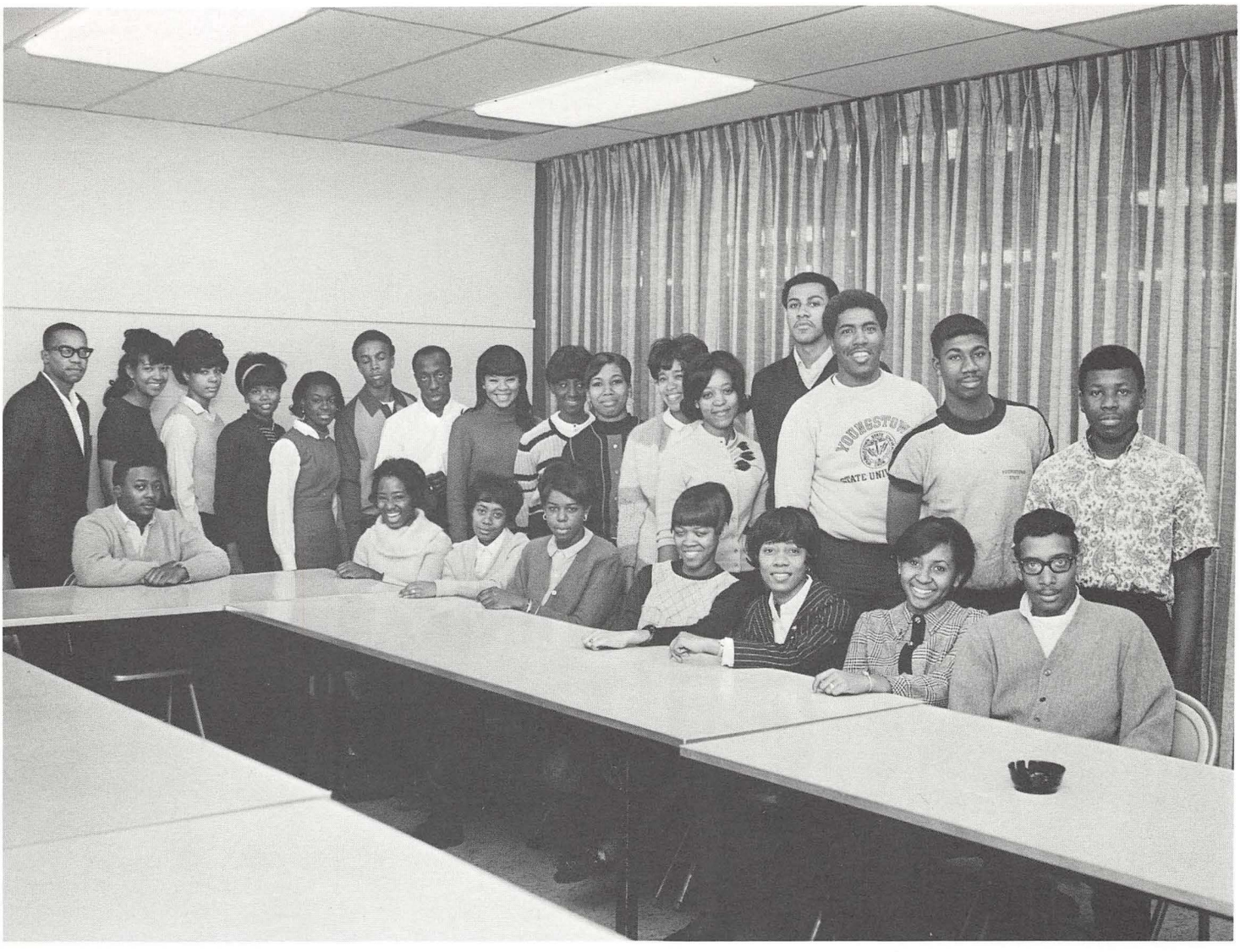

First Row: John Foster (pres.), Bonita Burton, Paulette Williams, Patricia Anderson, Gayle S. Reed, Saundra A. Woody, M. Bright, A. Turner. *Second Row:* William Bradley, Marva McElroy, Wanda Banks, Hallie Cousin, Sandra Cox, G. Michael McCall, Ernest Dodson, Paula Lewis, Herma A. Brown, Josephine Harris, Gail Manigault, Dorothy Epps, Harold Smalls, Amos Hairston, Phillip Johnson, Willie Barnett. *Missing:* Lawrence Evans (vice-pres.), Thelma Parrish (sec.), Bobby Lawrence (treas.).

NAACP

The YSU chapter of the National Association for the Advancement of Colored People was founded in 1963 for the purpose of informing the public of the problems facing the American Negro and other minority groups. Membership is open to all YSU students. The chapter conducts the NAACP Symposium prior to each Student Council election in an effort to better inform the voters. Each spring the NAACP sponsors the campus-wide Variety Show and Dance. Members of the NAACP participate in various tutoring programs throughout the city.

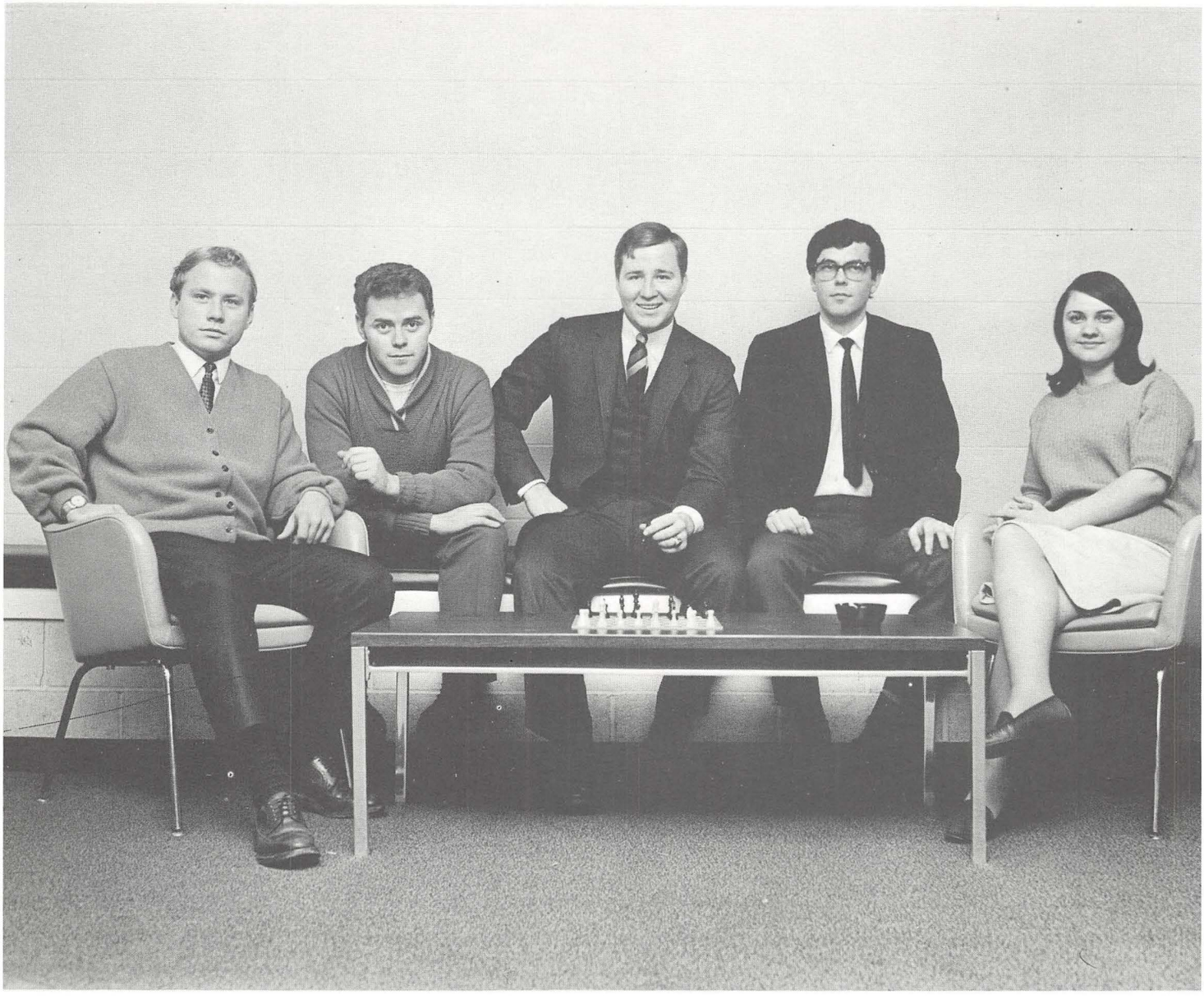

Carol Ann Uzzi (soc. chairman), Don Danylyk (vice-pres.), Gregg Roussel (pres.), Richard Jancuk (controller), Steve Sesser (master chessman). *Not Pictured:* Carol Felgar (sec.), England Wallace (treas.).

Chess Association

The Chess Association of YSU teaches and develops the fundamentals of chess and produces an atmosphere conducive for chess playing. Members meet for play weekly and hold regular business meetings. The group also participates in scheduled tournaments.

Front Row: Eugene Zook (sec.), David Seery, Paul Valenti, Jaymes Carter (treas.), Barry Hanak (vice-pres.), Richard Catherwood (pres.).
Back Row: John Evans, William Deskin, John Olexa, Myron Muth.

American Society Of Metals

The American Society of Metals is a professional organization for students of Metallurgical engineering. Its purpose is to promote a stronger interest in the metals industry among metallurgical engineers. The regular meetings provide a forum for discussion of the problems studied in metals theory classes. Various educational lectures and plant tours are also sponsored by this group.

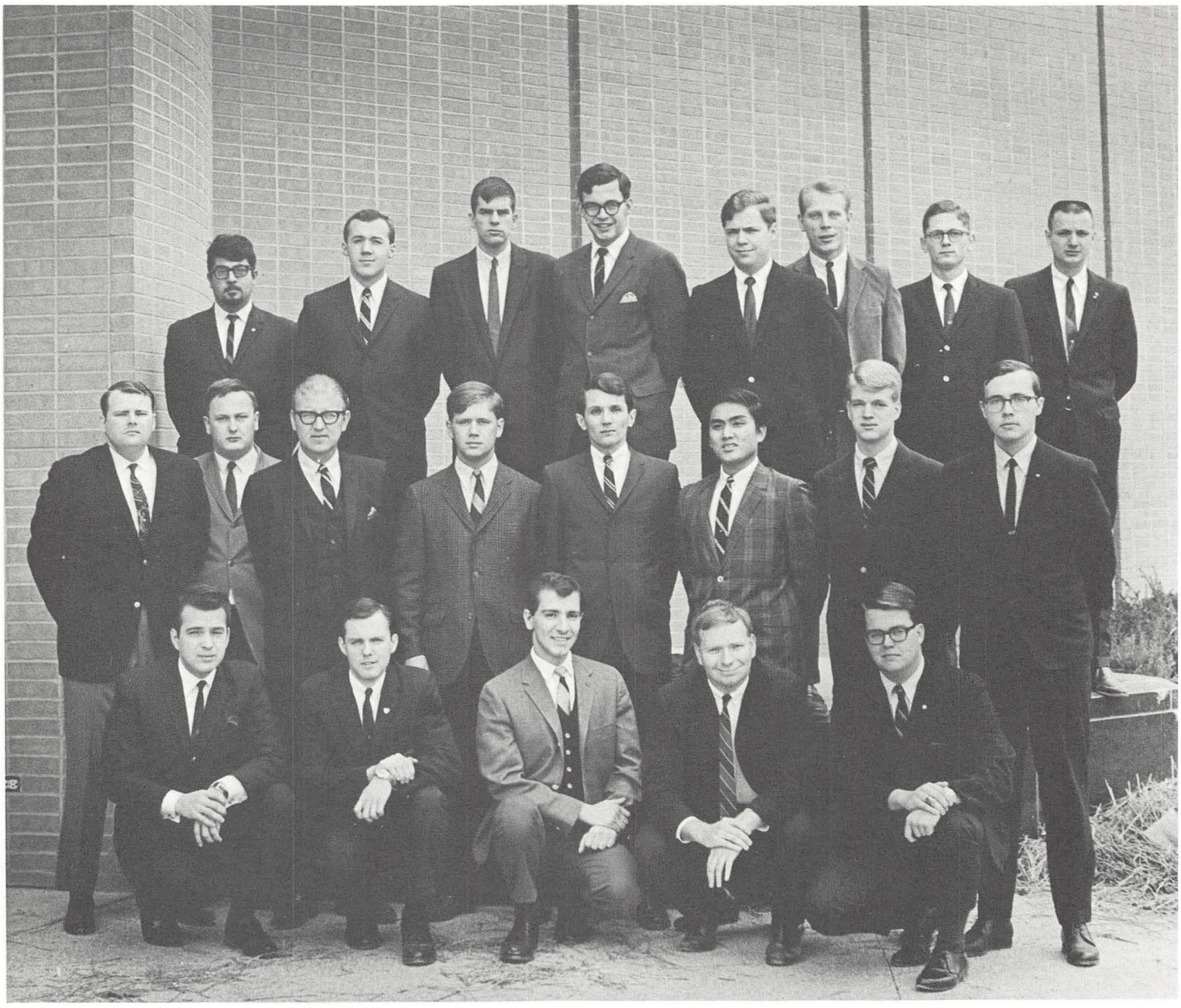

First Row: J. Clone (corr. sec.), J. Edling (treas.), L. Corsell (vice-pres.), B. Eagleton (pres.), N. Sandberg (sec.). *Second Row:* J. Evans, C. Capposell, J. Leimans, K. Tomko, B. Mutch, D. Nontanakorn, K. Brooks, J. Landers. *Third Row:* C. Papacostas, J. Jardine, R. Ratliff, R. Baird, D. Johnston, B. Hanak, D. Holdash, T. Couch.

Dean's Council

The Dean's Council is the governing body of the William Rayen School of Engineering. It is made up of representatives from each of the honorary and professional societies of the Engineering School as well as representatives from Student Council. The Dean's Council recommends disciplinary regulations to the Dean of Engineering. It also supervises the engineers' lounge and parking lot and sponsors the annual Engineers' Ball and Open House.

First Row: T. Clone (vice-pres.), D. Nontanakorn (hist.), D. Johnston (pres.), J. Jardine (sec.), J. Landers (treas.). *Second Row:* K. Aksharaghnugraha, L. Cico, A. Glista, F. Ambrose, J. Kenney, T. Couch. *Third Row:* B. Hanak, J. McGinn, D. Suchora, P. Kane.

Sigma Tau

Sigma Tau is a national honorary fraternity open to all qualified students from all branches of engineering. Sigma Tau was organized to maintain high standards and integrity and to recognize scholarship and professional attainment among students of engineering. The organization sponsors both educational and social programs for its members.

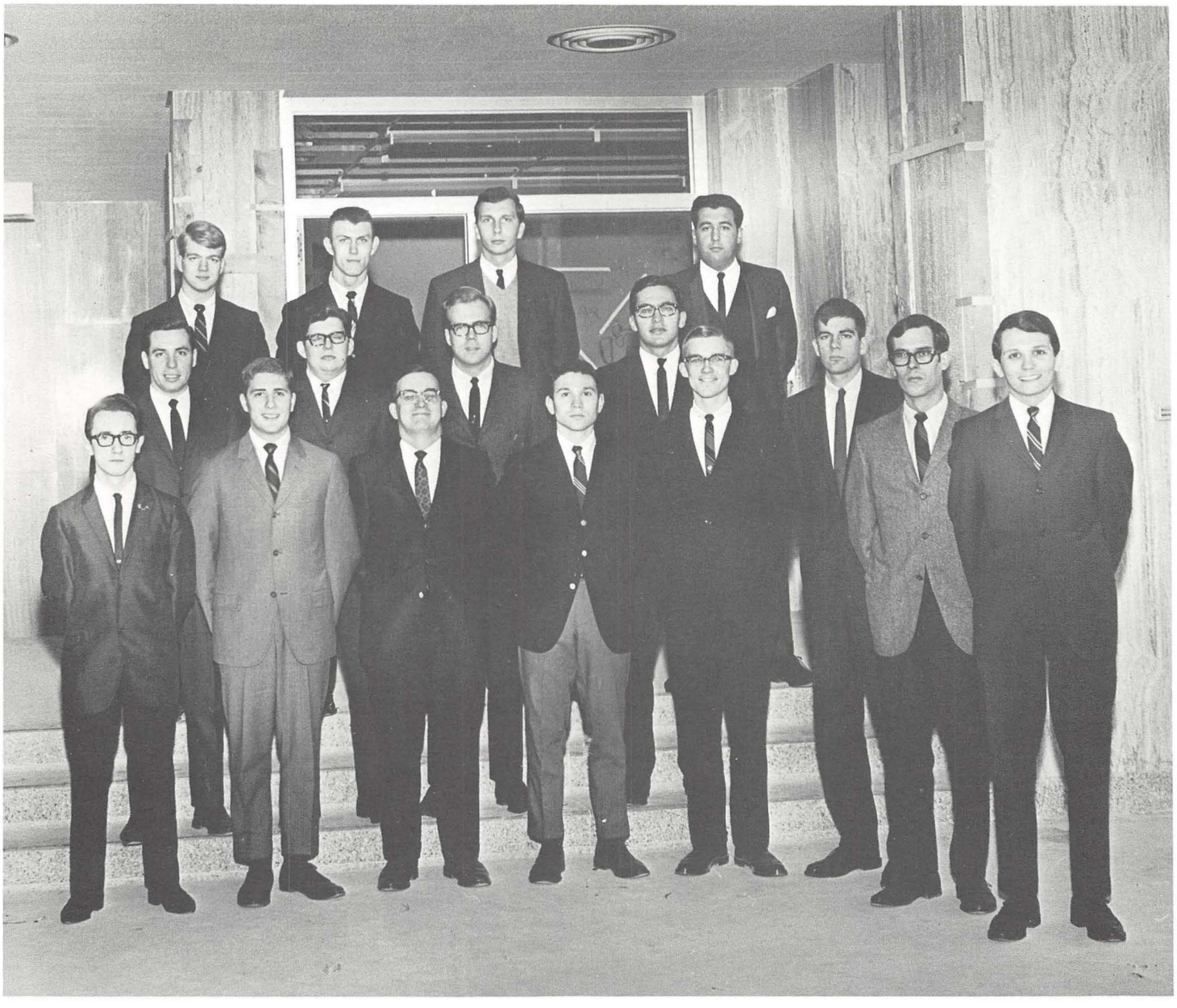

First Row: D. Maidrana, D. Gagliano, J. Krispinsky, Jim Yorio, T. Mickholtrick, Rich Ratliff (treas.), M. Rictchy (vice-pres.). *Second Row:* G. Mocker, S. Meelich, C. Hatchner, R. Cirka. *Third Row:* K. Brooks, R. Prosenjak, J. Schrieber, K. Perri.

AIIE

The American Institute of Industrial Engineers was organized to foster a high degree of integrity among future members of the profession, to encourage and assist education and research in the areas of interest to the student and to promote the interchange of ideas among members and students of the profession. The regular meetings are highlighted by informative speakers, movies or tours of local industries.

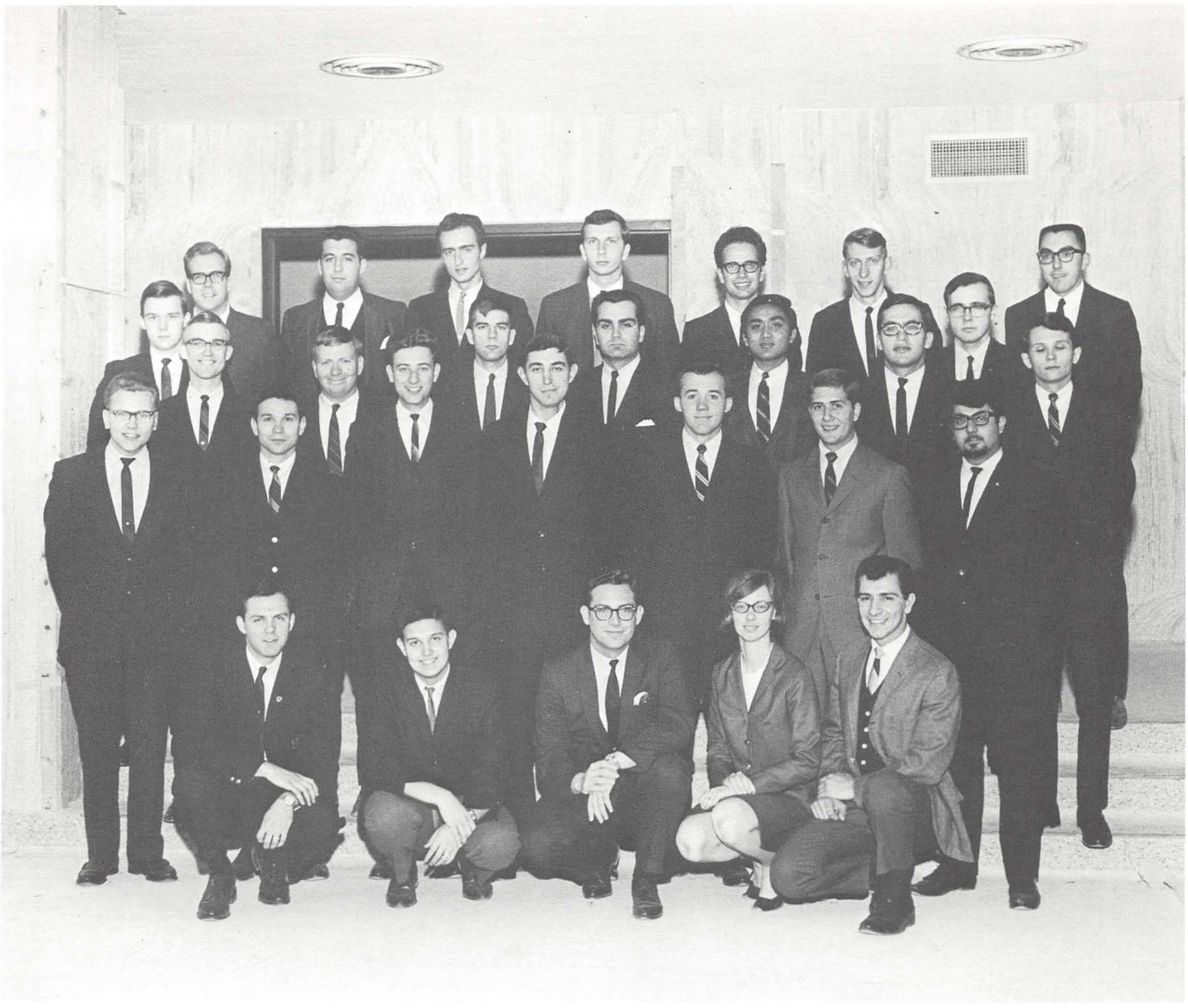

First Row: J. Edling (pres.), R. Brienza (treas.), J. Cover (vice-pres.), A. Cover (rec. sec.), L. Corsello (corr. Sec.). *Second Row:* L. Cico, J. Yorlo, P. Kane, not given, D. Suchora, J. Jardine, D. Gagliano, not given, C. Papacostas. *Third Row:* T. Mickholtzick, B. Eagleton, R. Ratliff, D. Peterson, D. Nontanakorn, R. Cirka, B. Mutch. *Fourth Row:* R. Huston, C. Hatchner, Ken Perri, D. McLaughlin, J. Schrieber, Bill Starr, not given, J. Landers, Mr. Ritter (advisor).

OSPE

Membership in the YSU Student Chapter of the Ohio Society of Professional Engineers is open to students of all branches of engineering. The society was organized to stimulate professional thinking among students and serve as a forum for the discussion of issues relating to the profession. One of the chief activities of the society is the preparation of graduating seniors for the state certification examination.

First Row: J. Baynots, J. Gray (pres.), D. Holdash (vice-pres.), W. Vatauk (treas.), D. Richards (rec. sec.). *Second Row:* W. Swangiar, H. Lambert, S. Bednarczyk, R. Wagner, R. Polaski. *Third Row:* T. Chrobak, A. Vitullo, E. Denino, R. Gaird, K. Tillinger, J. Nivert.

SCE

The YSU Society of Chemical Engineers was organized to foster a spirit of more active cooperation among chemical engineering students, to improve scholarship within the organization, and to promote higher professional standards. The chapter meetings provide a forum for discussion of current topics, and inform the members of opportunities in industry. The organization also participates in the social activities of the William Rayen School of Engineering.

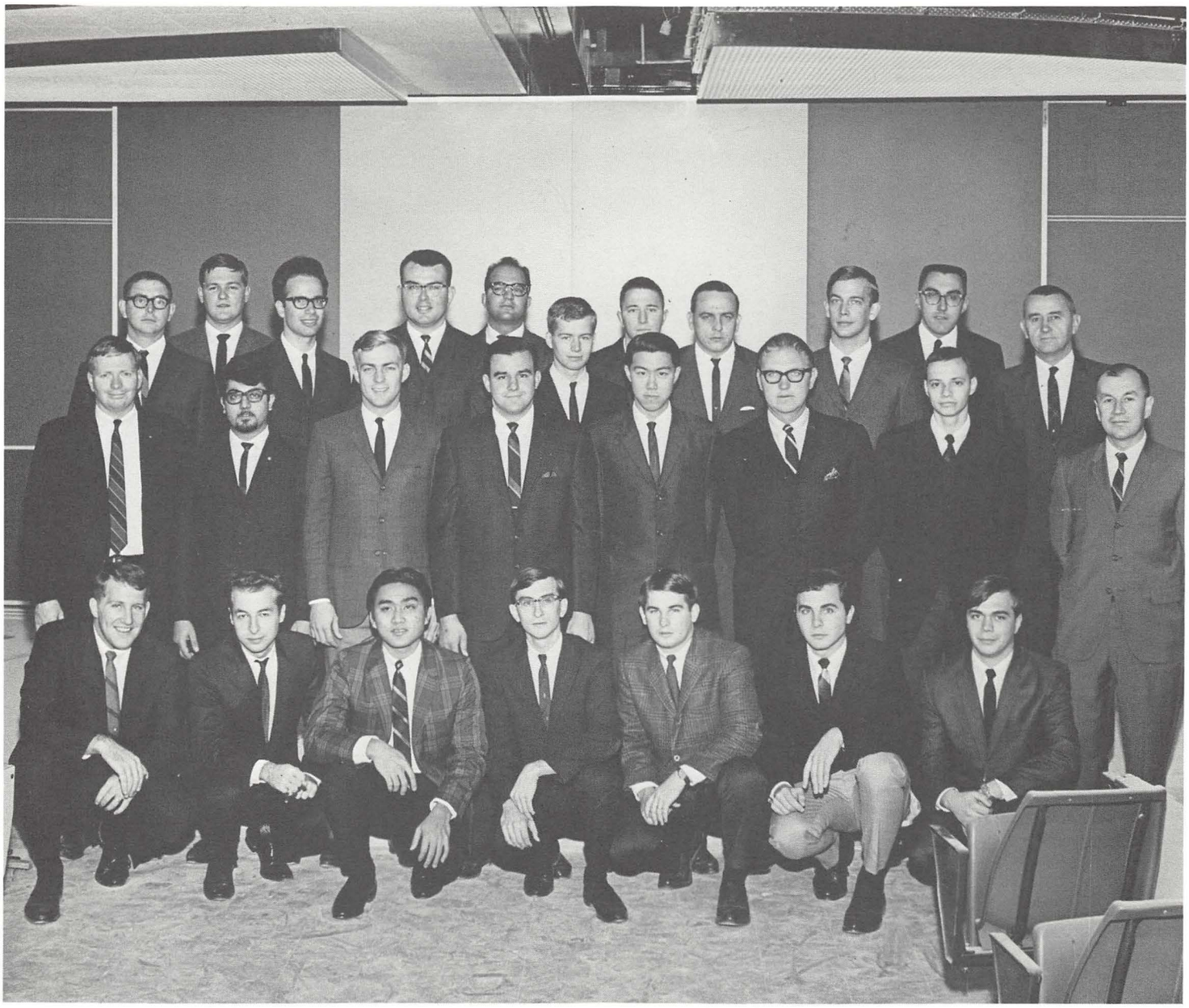

First Row: J. Fleet, (vice-pres.), R. Smith, D. Nontanakorn, T. Stitt (treas.), V. DeCristofaro, J. McConnell. *Second Row:* R. Eagleton, C. Papacostas, J. Avery, R. Krok, C. Skulratana, J. Leimans, not given, Dr. Cernica (advisor). *Third Row:* A. Giesecke, K. Williams, N. Starr, J. McGinn, M. Khoranshahi, L. Marshall, J. Pletnik, J. Korloski, Mr. Ritter (advisor), Mr. Paraska (advisor).

ASCE

The YSU Chapter of the American Society of Civil Engineers was organized to encourage the development of a professional consciousness, to afford an opportunity for Civil Engineering students to become acquainted and to promote friendly contact within the engineering profession. The regular meetings offer practical education programs and the announcement of job opportunities. The ASCE is the largest professional society at YSU.

First Row: J. Perantoni, D. McCabe, D. Suchora (treas.), D. Johnston (pres.), J. Cover (vice-pres.), Mr. Petrek (advisor). *Second Row:* R. Uhlar (sec.), J. Davidson, M. Matteo, N. Sandberg, D. Rossi. *Third Row:* M. Shehabi, D. Peterson, W. Huston, A. Yuan, H. Nass. *Fourth Row:* R. DeLuca, T. Ferenchak, K. Tomko, E. Miller, R. Baytor. *Fifth Row:* N. Botch, J. Novacich, R. Wertz, T. Reed, J. King, T. Eddy. *Sixth Row:* R. Horan, M. Muscrove, A. Herman, D. McLaughlin.

ASME

The YSU Chapter of the American Society of Mechanical Engineers provides the members with an opportunity for furtherance of the professional development of the engineering student. The organization sponsors speakers of prominence from the area and shows educational films at the regular meetings as well as sponsoring tours of local industries. The society encourages the social development of the members by participation in the Engineer's Ball and organization of the annual Engineer's Basketball Tournament.

IEEE

The American Institute of Electrical and Electronics Engineers is the largest technical society at YSU. Its purpose is to promote friendship and to foster those qualities needed by the engineer which are not fully cultivated in the classroom. This is accomplished by means of movies and speakers featured at meetings, technical publications mailed to each member and participation in the intramural leagues.

First Row: M. Thomas, L. Corsello (Sec.), A. Jordans, T. Couch (Pres.) *Second Row:* Dr. Richley (Advisor), C. Harley, B. Lucarell, D. Simans, J. Cione, J. B. Drummond, R. Houston, J. Landers (Treas.), S. Kuboff.

First Row: R. Brienza, A. Glista (vice-pres.), L. Cico, D. Grieco, B. Swearengen, J. Jardine (corr. Sec.) *Second Row:* C. Capposell, J. Polak, P. Priordan, R. Beal, K. Aksharanugraha. *Third Row:* Prof. Siman (advisor), H. Scheetz, P. Kane, J. Edling, B. Hakimian, J. Kenney, D. Nybell.

Seated: Paulette Dolyak, Mary Beth Timlin, John Choppa (president), Tom Friedman (vice-president), Bev Susor, Terry Brett, Eileen McAllen, Patti Leone, Karen Vogelberger. *Standing:* Del Holdash, Dave Lyden, Jim Joyce, Rich Thomas, Paul Milligan, Ed Thomas, Pat LaRiccia, Frank Hackett, Bob Cecil.

John Choppa (president) and Tom Friedman (vice-president).

Newman Club

The Newman Club at YSU has undergone several changes this year. For one thing, the governing body consists of a president and vice-president and a council of officers under them.

The Newman Center has recently been remodeled. The first floor has a reception room and offices and the basement is a recreation area.

Newman Hall is in the basement of St. Joseph's Church. This is also a recreation area.

Throughout the year the Newman Club activities included a formal dance at the Mural Ball Room, Newman football, Appalachia, Ecumenical Chapels, the production "Nip", participation in public service projects and campus programs and movies.

Ten members served in Mt. Vernon, Kentucky under "Appalachia".

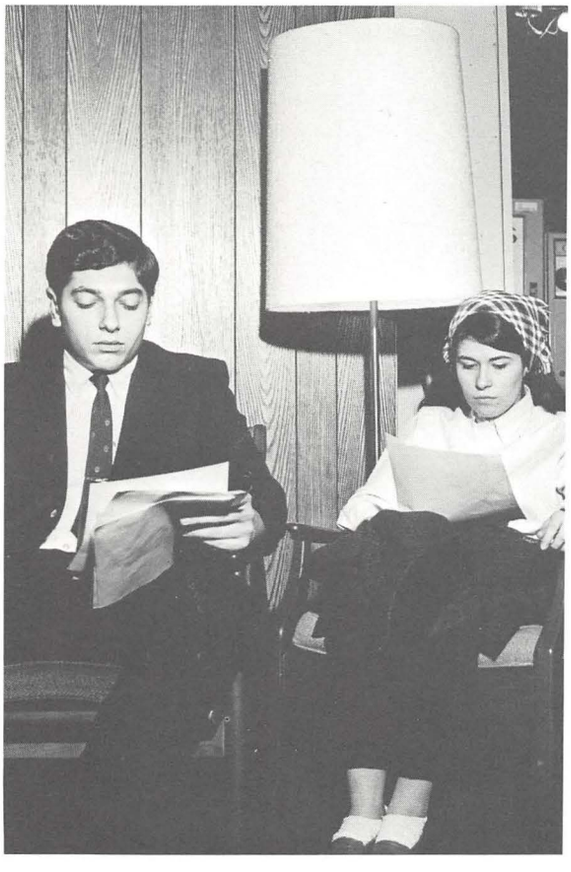

Formal dance is discussed.

Newman Club meeting in their new student center.

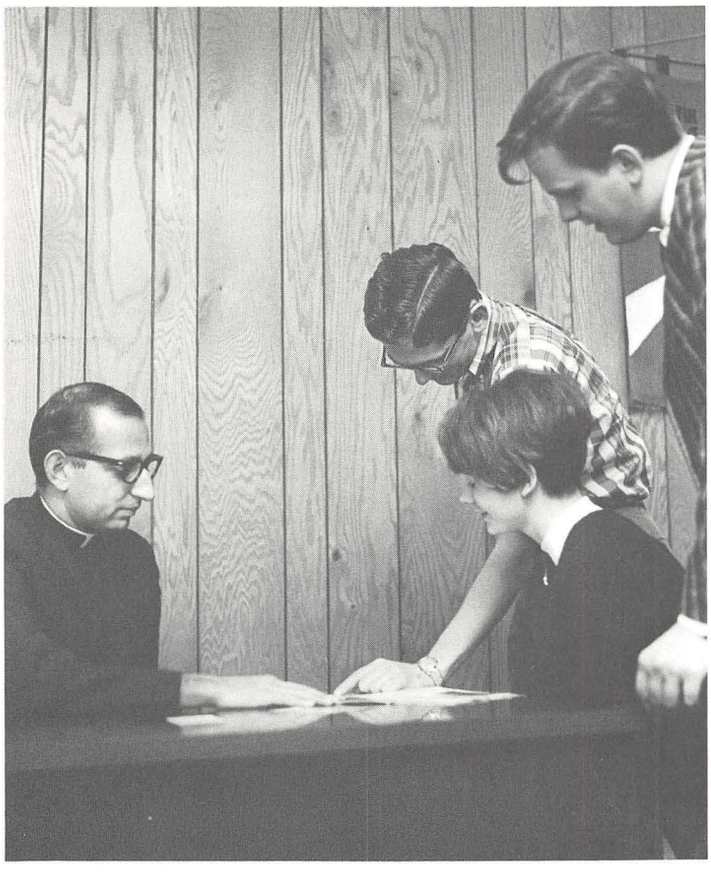

Father Anthony Esposito

YSU Chaplains

Youngstown State University has three chaplains who represent the major religious groups on campus. The three chaplains have offices on campus, but they can be reached most easily at their respective areas of activity. The purpose of the University chaplains is the counseling of students who have problems and need advice or aid.

Father Esposito is chaplain for the Catholic students on campus and is advisor to the Newman Club. The Father may be found most often working in his office in the newly-remodeled Newman Center.

Reverend Cantrell is chaplain for the Protestant students on campus and acts as advisor for the United Christian Campus Fellowship which meets regularly in St. John's Episcopal Church.

The chaplains work to bring their various religious groups together for discussions and meetings. They also visit the other groups and give talks and lectures.

Rev. Fr. Isaiah Chronopoulos

Reverend Burton Cantrell

Front Row: John P. Ulicney, Mrs. Dorothy M. Carlson. *Second Row:* Dotty Kalac, Genie Monroe, Theresa Ganofsky, Phyllis Barvitski, Phyllis Wolanski. *Not Pictured:* Francis Rydarowicz.

Alumni Association

Although the original Youngstown College alumni organization had its beginnings in the 1930's, it was not until June of 1967 that an Alumni Office, with a full time secretary and staff was established.

At present, officers of the Alumni Association and the Office Staff are involved in a total reorganization of the alumni structure.

Alumni organization, publications, and fund raising, constitute the essential triad of alumni work.

Organization includes record keeping for 14,000 graduates, establishment of alumni clubs, and public relations work between the university and the alumni body. The "Forum", YSU's alumni publication provides an avenue of communication for this public relations activity. Fund raising, the third function of this office, helps provide needed capital for the ever rising cost of higher education.

Additional activities of the Alumni Office include coordinating the programs of the Youngstown Chapter of the Alumni Association, Homecoming, and the Annual Spring Banquet.

Joseph Pash
President

James Misavage
Vice President

Thomas Black
Secretary

Ron Talkowski
Treasurer

Cornelius
Greebe
Pledge Master

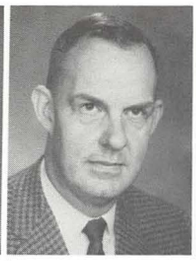

John Grim
Advisor

John Ashcom

David Aszalos

Bob Becki

Edward Bodo

Gerry Boyle

Alfred Brocious

Richard Broennle

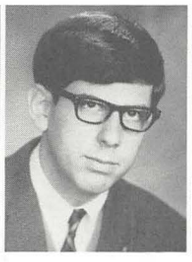

James Chambers

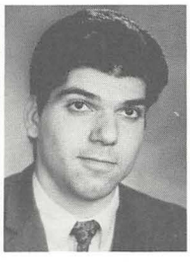

Phil Ciccone

Glenn Davis

Ron DellaPenna

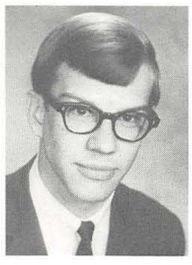

Dennis Delon

James Eagan

James Fabry

Joseph Fay

Daniel Fordu

Bob Fulton

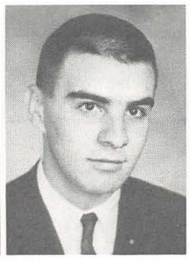

Robert Gibson

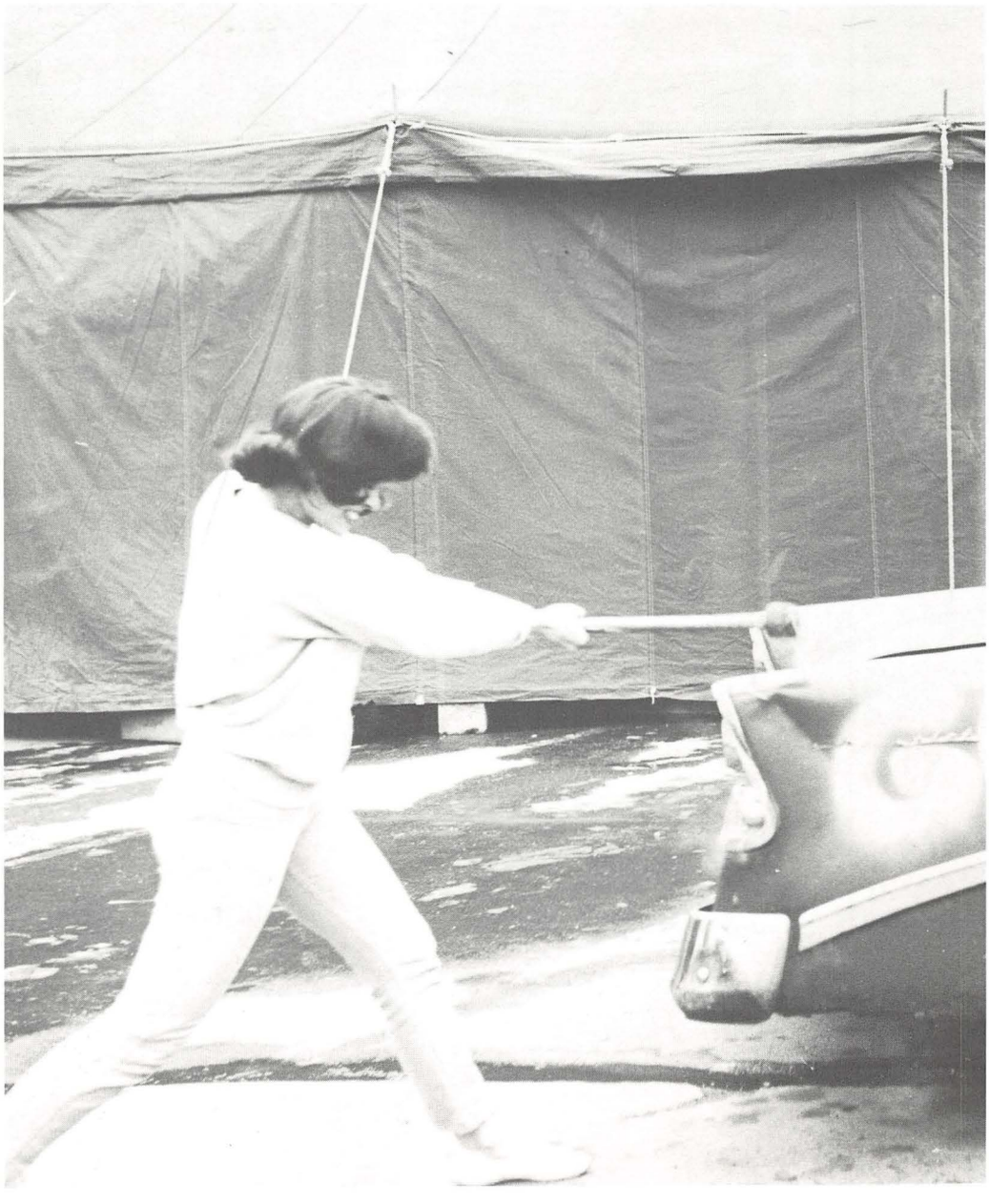

A K Psi Spring Weekend Carnival attraction.

Robert Glick

Allan Hiscox

G. Iwanejko

Jim Kaminsky

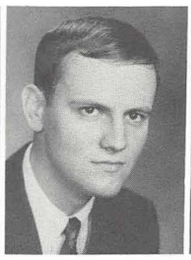

Ed Kovacic

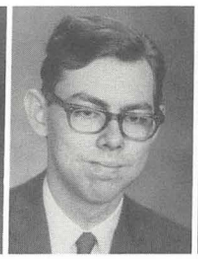

Paul Kozma

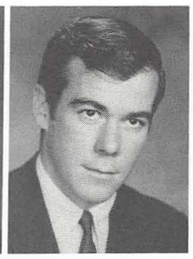

William McBride

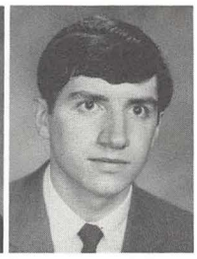

John McCowahey

Robert Moisoff

Jerry Pastucha

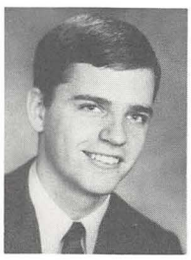

Thomas Pogue

Bryan Reed

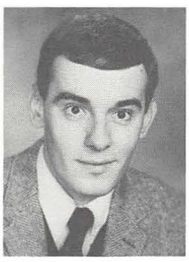

Fred Ricker

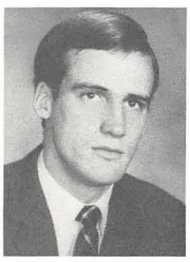

Ron Robertson

Raymond Royer

Dennis Shiplett

Oliver Sjoberg

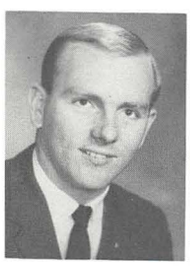

Richard Smith

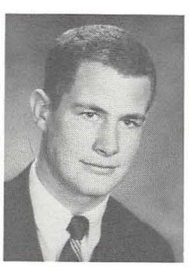

Robert Stasko

Raymond Stetz

R. Wesolowski

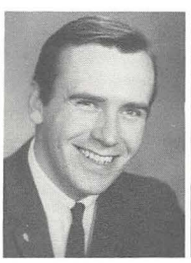

John Wodarek

Ken Zaludny

AKΨ

Alpha Kappa Psi is an honorary organization for students of all departments in the School of Business Administration. A K Psi is designed to supplement with practical experience, the knowledge which the student receives in the classroom. The organization sponsored an orientation program for freshmen, a slave week, a Christmas party, and a dinner dance for the members and their dates. For Spring Weekend Carnival in 1967, A K Psi set up an old car to be smashed by frustrated students. This year the members of Alpha Kappa Psi inititated a formal pledge program and the pledges must wear an identifying name tag while they are on campus. The purpose of this program is to acquaint the pledges with the actives and to inform incoming members of the high standards and goals of the organization.

A K Psi has a Christmas party each year.

Edward Kresovsky
President

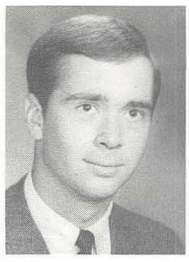

Jeffrey Lucas
Treasurer

Dottie Holt
Secretary

Michael Bodnar

Allan Caplan

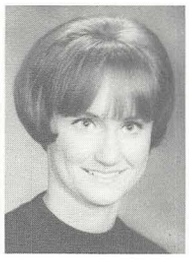

Karen Conklin

Dick Corbett

Philip Dorsogna

Ray Farrell

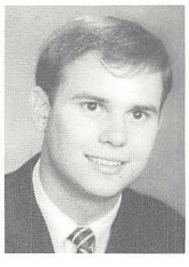

John Hitchcock

Harold Hutzen

Charles Knoll

Gilbert Kujawa

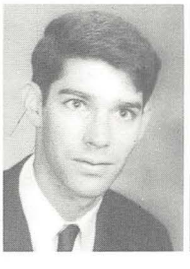

Stanley Lapidus

T. J. Latona

Ronald Pusateri

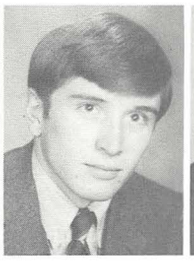

Paul Rogenski

Alan Rubin

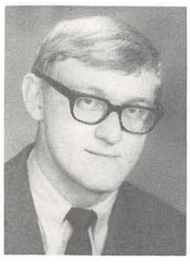

Charles Swaiko

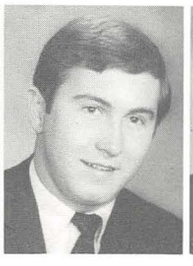

Richard Taylor

Gary Tincu

ΑΔΣ

Alpha Delta Sigma, the Advertising Fraternity, is one of the few national, professional fraternities on campus. The local chapter, known as the David Ogilvy Chapter, was organized by Professor William S. Flad, Chairman of the Department of Advertising and Public Relations, and Advisor to the fraternity.

The story of the development of the Youngstown State University chapter is interesting. A few years ago, Professor Flad was in New York attending an advertising convention, and met one of the national officers of ADS. After learning of Youngstown's strong advertising program and curriculum, the ADS officer wondered why we didn't have a chapter of ADS, and suggested that we consider such an undertaking. Following their suggestion, Alpha Delta Sigma was chartered at Youngtown State University.

William S. Flad, Advisor.

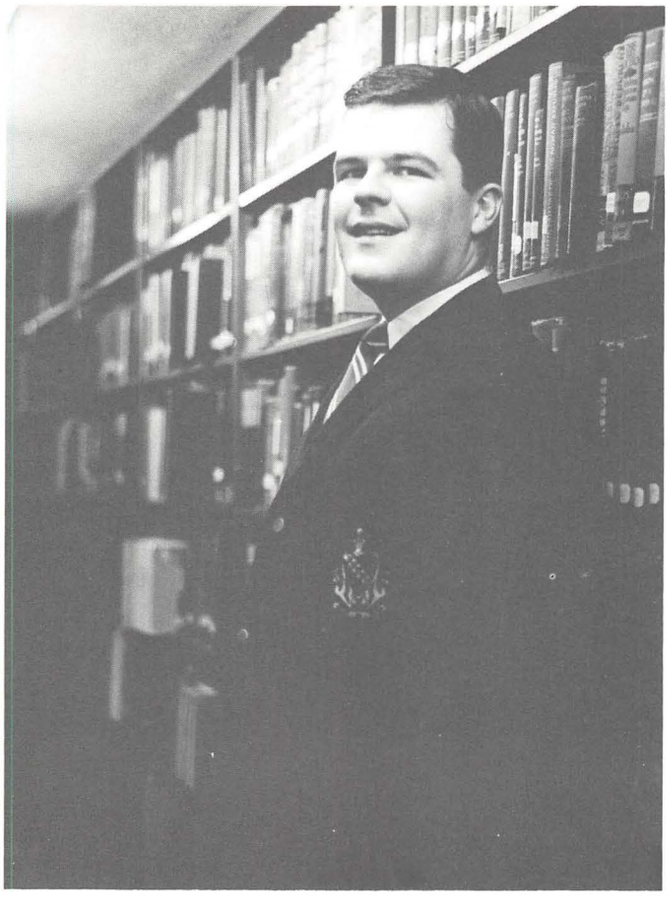

Ray Farrell researches for Ad Recognition Week.

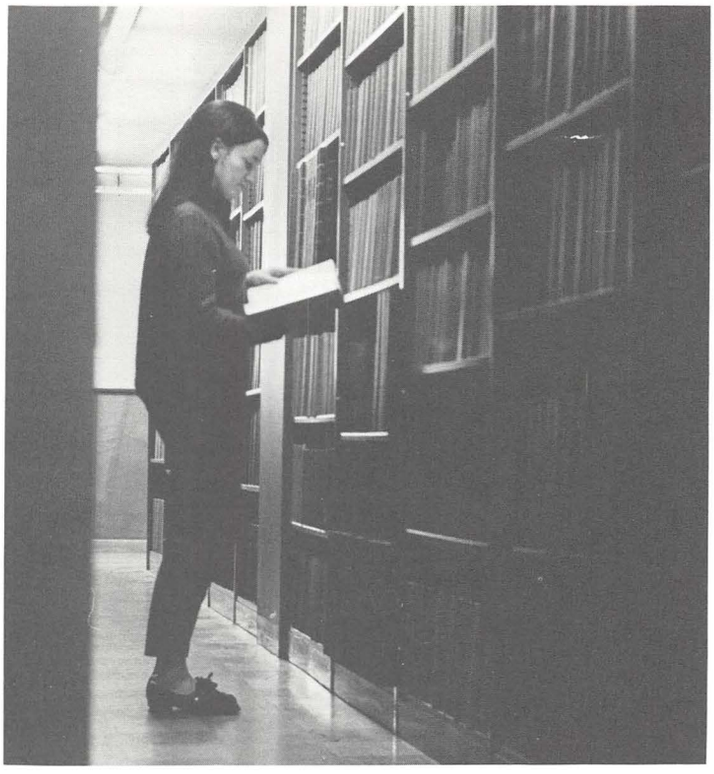

U. F. O. Speaker sponsored by ADS.

Before Alpha Delta Sigma was chartered, the national office (at the University of Southern Illinois) invited our School of Business Administration to submit an application for a charter, and mailed the necessary forms to Professor Flad.

All of this material was examined and carefully considered by the ADS board of national officers, who felt that they wanted an ADS chapter here, and then voted to accept Youngtown State University as its newest member. The local chapter is named for Mr. David Ogilvy, President of Ogilvy & Mather, Inc., one of the largest advertising agencies in New York City. The formal initiation took place on May 22, 1966, at the Voyager Motel. Dr. Noel Laird, the National Treasurer, came from Franklin and Marshall College to conduct the ritual, and was the guest speaker at the banquet that followed. Seventy-two charter members were initiated . . . the largest group ever to be installed in the history of ADS!

An active, interesting, "livewire" organization, Alpha Delta Sigma serves the needs and interests of Youngtown State University's advertising students, and helps prepare them for a career in the fascinating, important field of advertising, and its many related activities.

The Youngstown State University ROTC Marching Band in the Homecoming parade.

Tammy Tabak was selected the Queen of the Military Ball.

ROTC

The Army Reserve Officer's Corps at Youngstown State University offers male students an opportunity during their college years to prepare and qualify for a position of leadership in the military. In the ROTC program, the YSU male may take two years of basic courses and he has the opportunity to enter the advanced course after that period. The advanced program consists of courses in military history and tactics, drill on campus, and summer training camp. Summer camp is a physical and mental training program in which the ROTC student sees the military "from both sides of the fence."

The ROTC students are organized into Corps and Cadets, commanded and administered by cadet officers. Awards are given annually at the Military Ball and the Military Ball Queen is chosen from the court. This year the Military Ball Queen was Miss Tammy Tabak.

The traditional Grand March of ROTC Seniors around the ballroom.

The Pershing Rifles perform at the 1967 Military Ball.

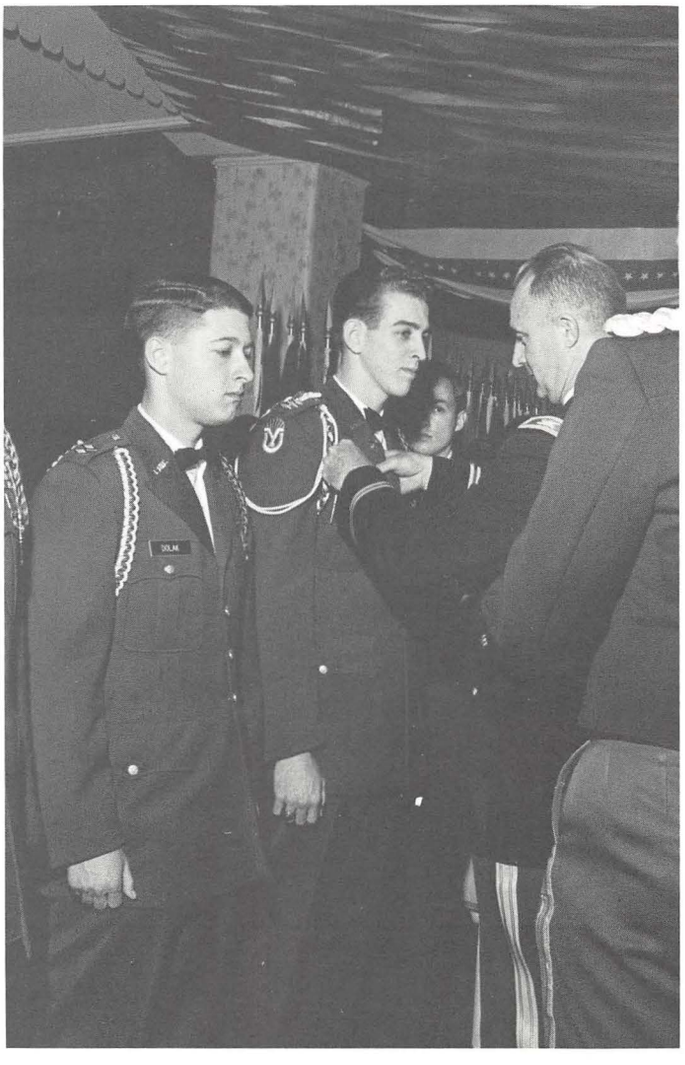

Jim Burton of Scabbard and Blade receives honors from Colonel Wales.

Sherman Williams
Company Commander

Tim Straney
Pledge Executive Officer

James Blubaugh
Finance Officer

Thomas Reed
Administration

Terry Pavone
Social Officer

Bernadette Dell'Arco
Sponsor

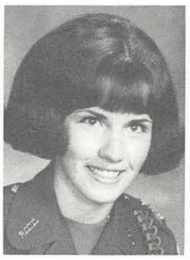

Lynn McGuire
Sponsor

Major Wm. J. Bender

SSG LeRoy Huber

Matthew Chikowski

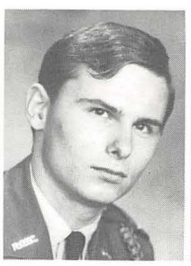

H. Joseph Knapp

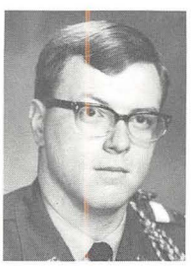

G. Maksimowski

Scabbard & Blade

Aside from the ROTC program itself, there are organizations functioning which are made up of military science students. Scabbard and Blade is one of these organizations. The National Society of Scabbard and Blade came to the Youngstown State University campus in 1961. Membership qualifications consist of advanced course ROTC status and outstanding academic and military science records. The main objective of the society is the dissemination of information concerning the military requirements of our country.

Scabbard and Blade also performs many functions for the community. This year presents were taken to needy elderly citizens.

Lesser objectives include the development of the qualities of efficient officers and the preparation of the members as educated men to an active part in the community as well as the military.

Ed Matthews

Irvin Maurer

Robert Paraska

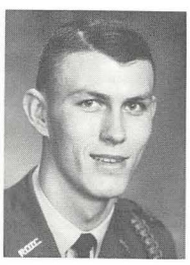

S. J. Prosenjak

Bill Scarsella

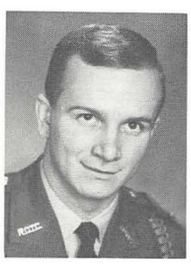

B. Zientarski

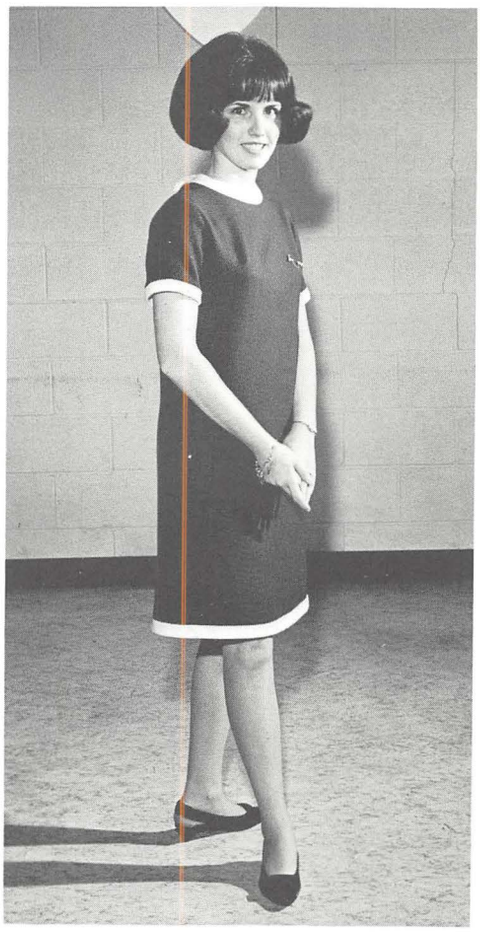

Sponsor Lynn McGuire

Rich Nagy 1967 Company Commander

The Pershing Rifle Team performing precision drill at Freshman Orientation.

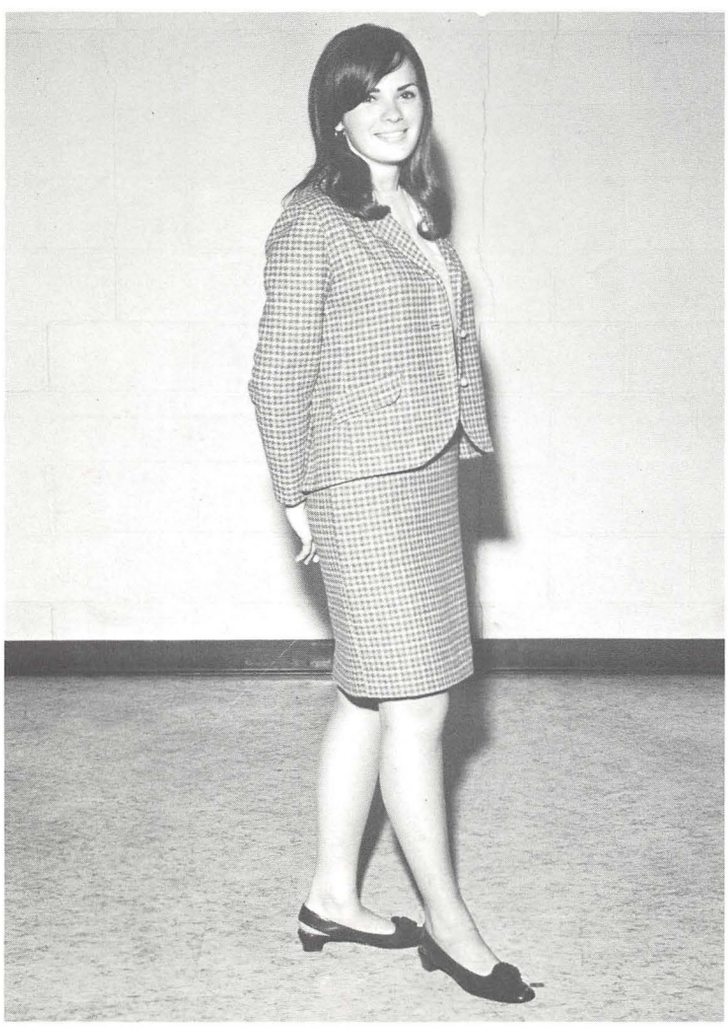

Pershing Rifle Sponsor Margie Sfara

Pershing Rifles

Another organization, made up of military science students is the National Society of Pershing Rifles. The purpose of Pershing Rifles is to foster a spirit of friendship and cooperation among the men of the military department and to maintain a highly efficient drill company. The Pershing Rifles is basically a precision drill team which add color to Army ROTC. Their success has been evident to the student body by the participation of the P-1 Company in the Sabre Honor Guards at the Homecoming halftime ceremony and the ROTC Military Ball. The Pershing Rifles display their precision annually at the Freshman Orientation Picnic and Spring Weekend Carnival. The Pershing Rifle Color Guard attends the flag raising at the home football games. The company has won many trophies in competition with other Pershing Rifle Units in drill.

ROYALTY

Charlene Marino

Spring Weekend

Queen

Tammy Tabak

Homecoming

Queen

Tammy Tabak

Military Ball

Queen

Terry Lambea

Engineer Ball

Queen

Patti Pilolli

Queen of Queens

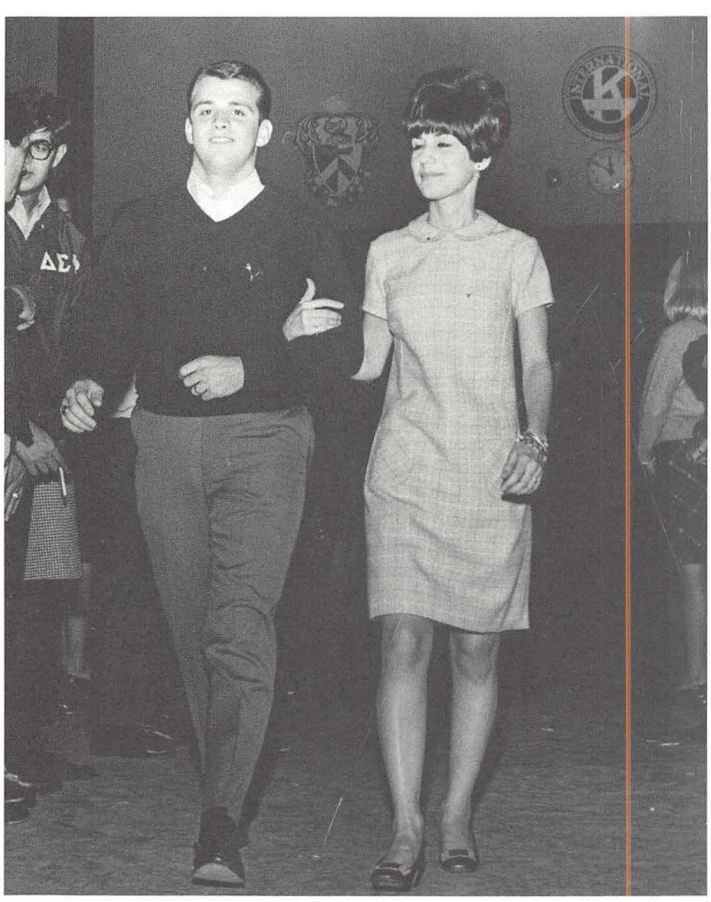

Anna Marie Corvino

Miss

Sorority

YSU Coed Competes

In the winter of 1965-66, Sandy Sarosy made a stong and lasting impression on the students of YSU when she was selected as one of 14 young people who gave up her Christmas vacation to entertain the servicemen in the Carribean. She is a first rate singer, as was evidenced by that U. S. O. tour throughout 8 countries and British possessions.

Upon her return, the vivacious Sandy became the first young lady to win the title of "Miss Warren" for 2 consecutive years, succeeding another Youngstown State University student, Laraine Santangelo. In addition to these honors, Sandy was named winner of the talent and evening gown portions of the Miss Ohio competition.

Miss Sarosy is a voice major at YSU's Dana School of Music and has demonstrated her vocal abilities throughout the Midwest. She is also an avid painter and has had many oils displayed in area art shows, including a few in the Pittsburgh area.

A career for Sandy Sarosy in the field of theatrics seems almost inevitable, however, she insists that her career will be along educational lines, with the eventual hope of it being in the music choral field. We at YSU know she will be successful.

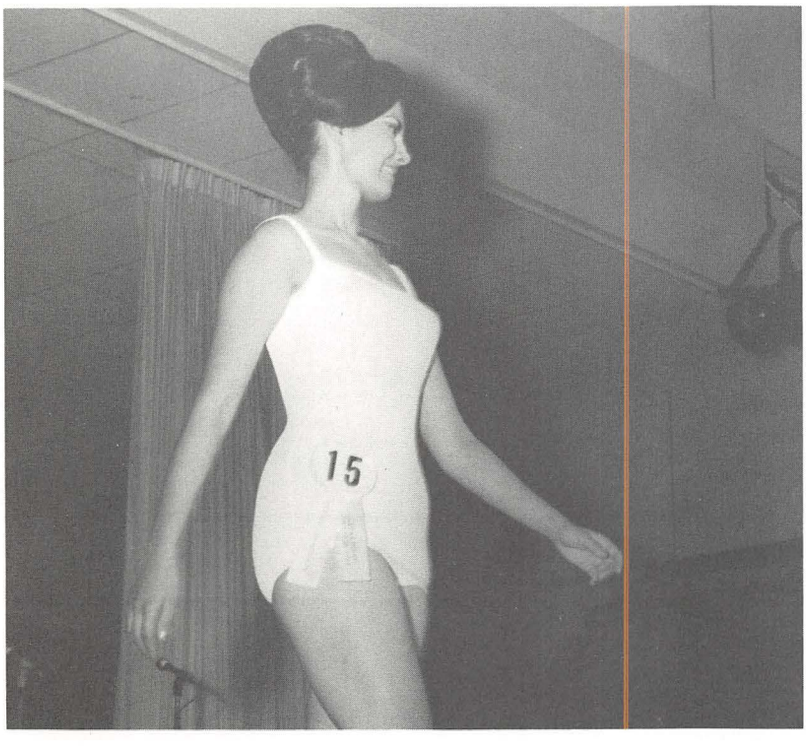

Sandy won the talent competition.

for Miss Ohio Title

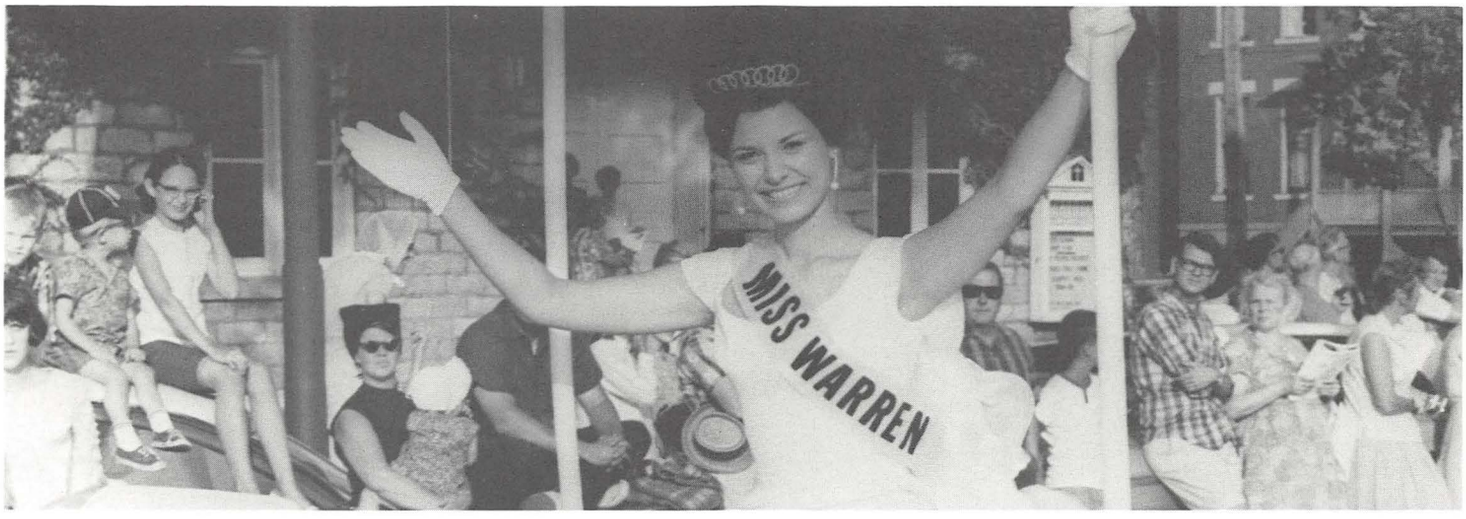

Sandy waves to the crowd during the "Parade of Queens" in Sandusky, Ohio.

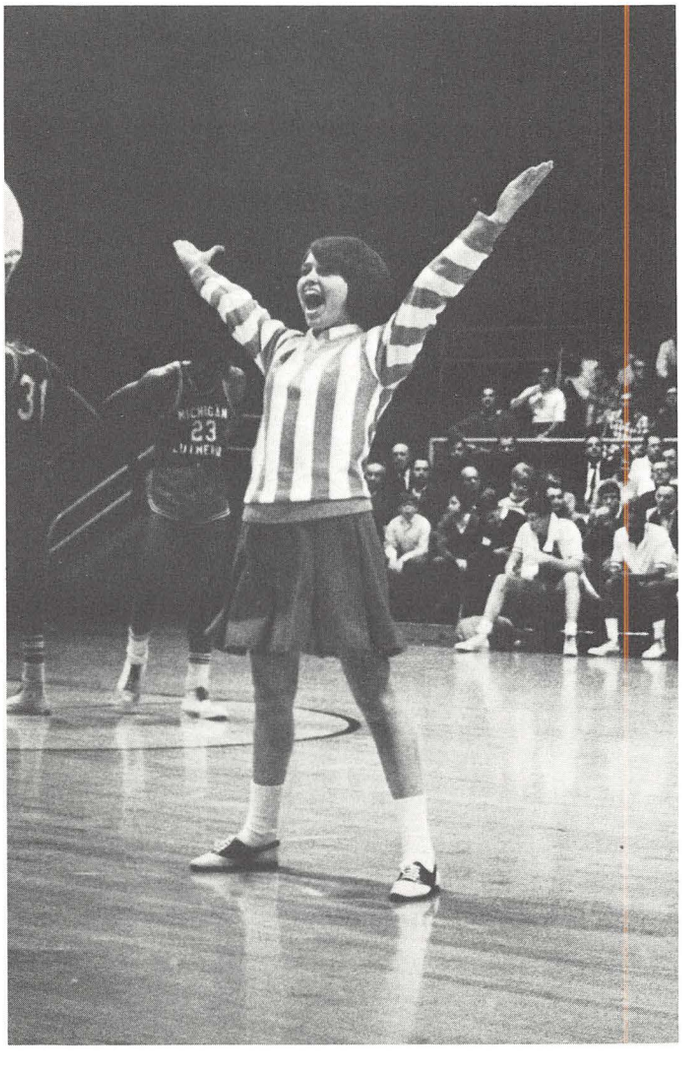
31
MICHIGAN
23

Who's Who

Who's Who

At YSU

The "Who's Who at YSU" section is made up of pictures and copy concerning YSU students who are considered to be active personalities on campus. The personalities are selected from organizations, fraternities and sororities, sports, and many other areas of campus activity. Most of the personalities belong to and actively participate in two or more campus activities.

The personalities are nominated from a long list of prospects and are voted on by Student Council, the governing body of the university.

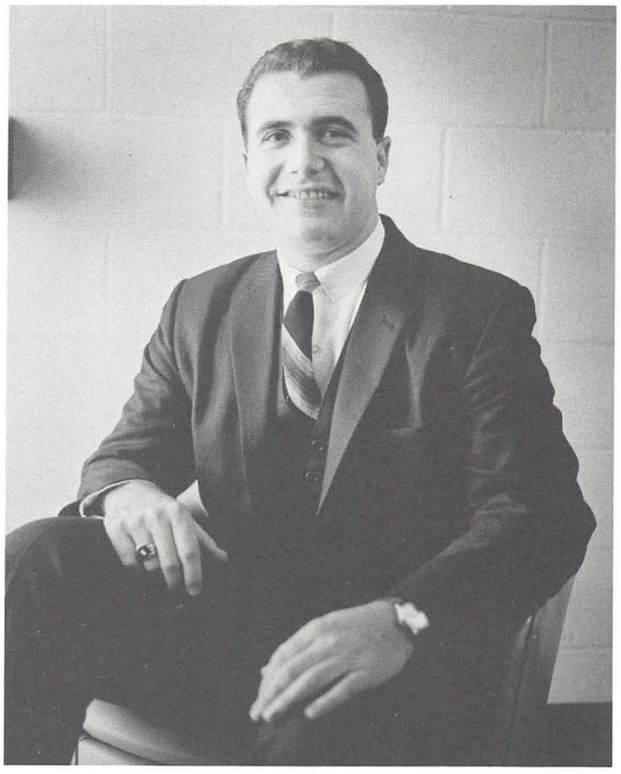

GARY ISABELLA

Student Council
  Treasurer
  Constitution Committee
Delta Sigma Phi
  President
  IFC Delegate
  Rush Chairman
  Bowling
Alpha Tau Gamma
  Clinic Committee
Honor Roll
Dean's List

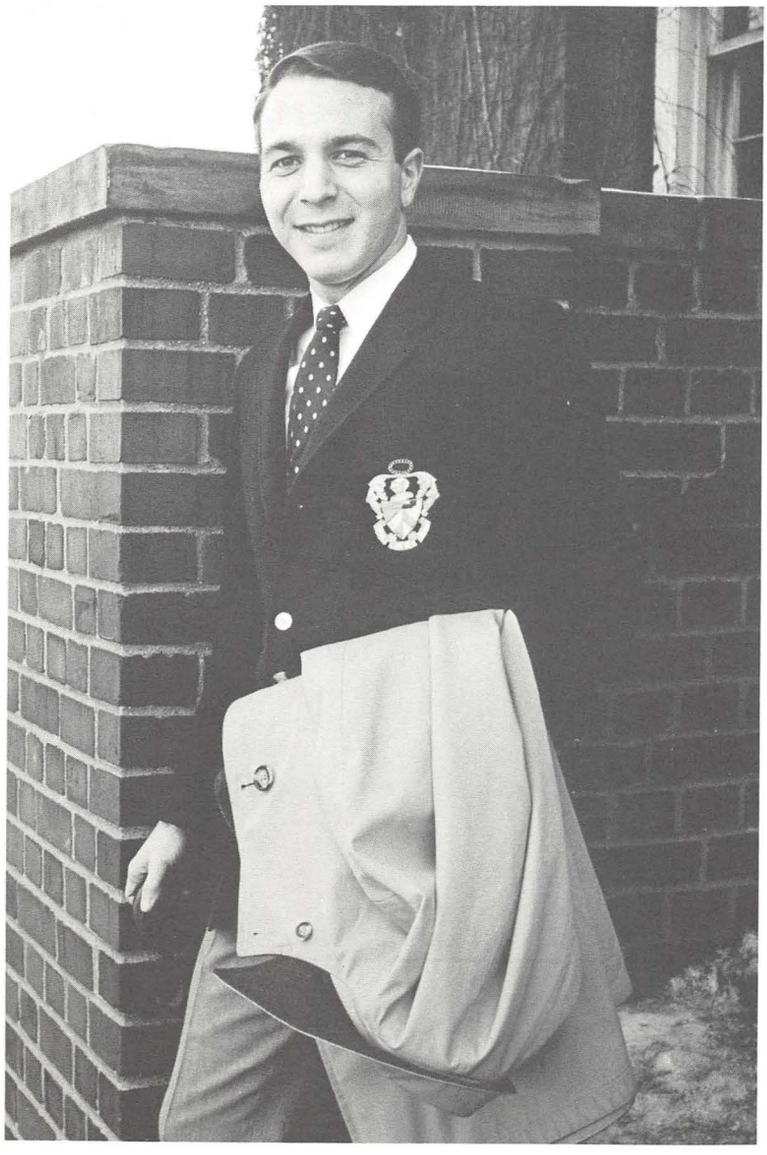

GORDON CAMPBELL

Sigma Tau Gamma
Phi Mu Alpha Sinfonia
Student Council
  Constitution Committee
  Special Projects Committee Chairman
YSU Marching Band
YSU Concert Band
Dana Concert Choir

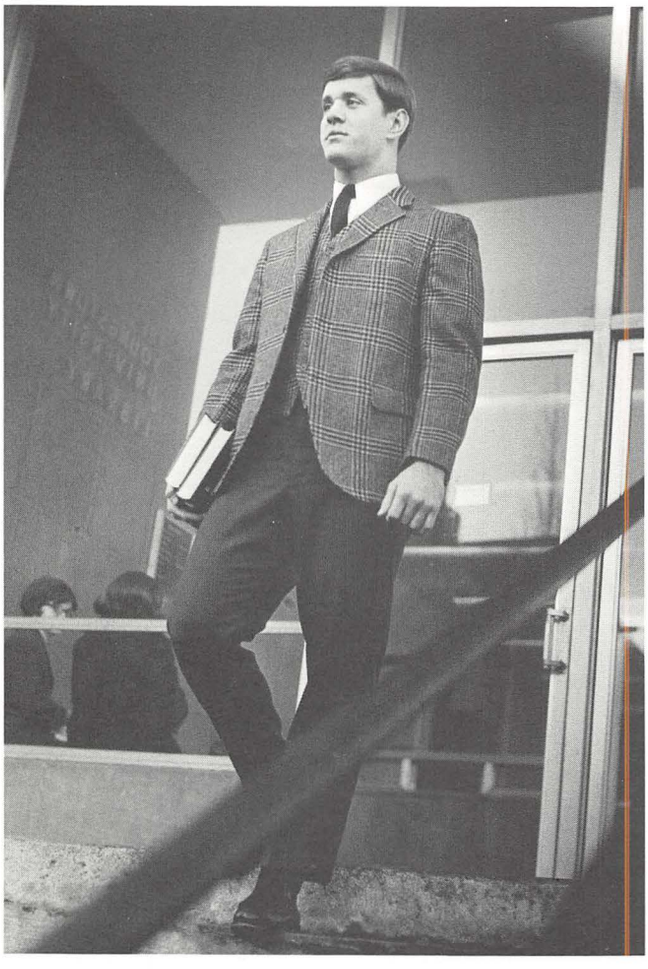

DICK ADIPOTTI

Sigma Alpha Epsilon
Alpha Mu Honorary
YSU Varsity Football
Co-captain

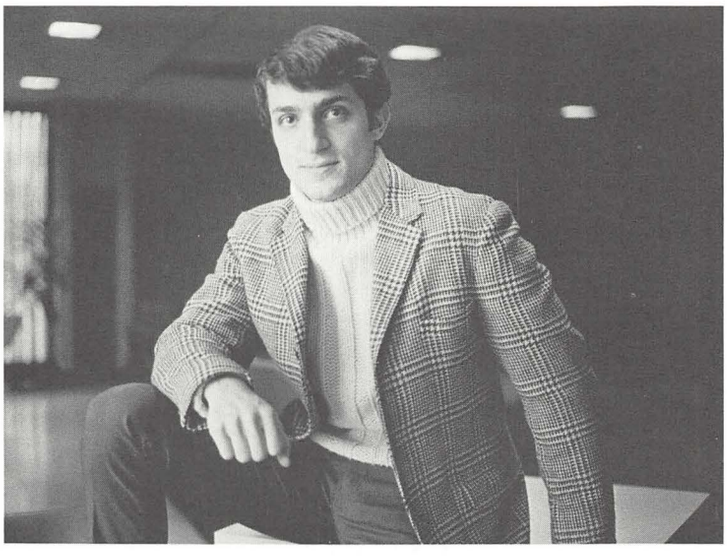

BEN HAYEK JR.

Tau Kappa Epsilon
Jambar
Reporter
Photographic Editor
Managing Editor
Editor 1st quarter
Newman Club
Vice-President
Student Council
Discipline Committee
Constitution Committee
Dean's List

COSTAKIS PAPACOSTAS

Student Council
Dean's Council
International Students Organization
Circle K
American Society of Chemical Engineers
OSPE
Social Science Club
Dean's List
University Honors Recipient

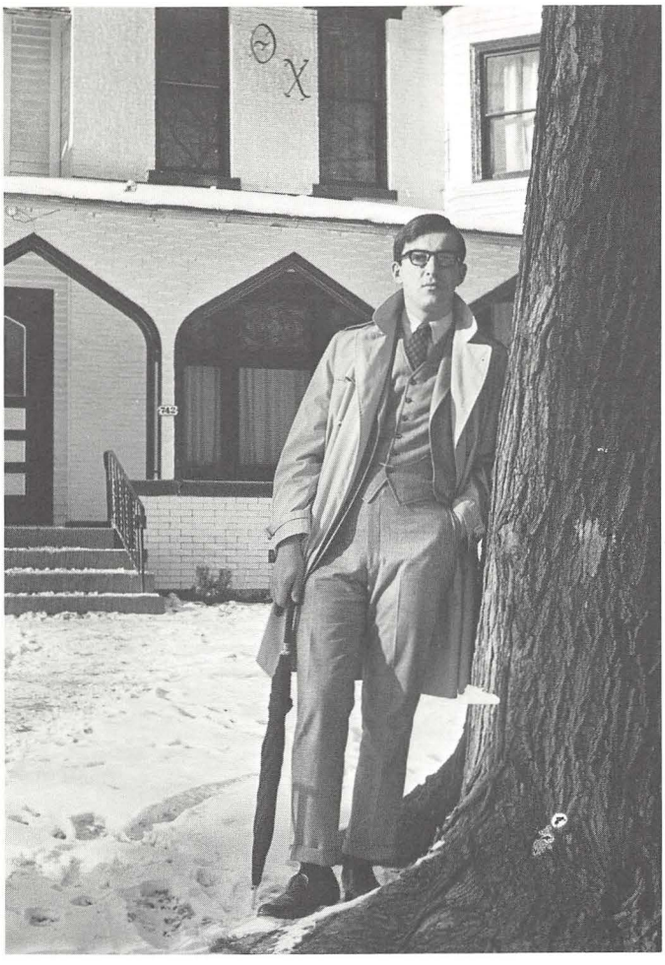

J. NEIL KAZAN

Theta Chi Fraternity
President
Inter Fraternity Council
President
Rush Chairman
Outstanding Delegate
Student Council Executive Cabinet
YSU Radio Show
Alpha Mu Honorary

SHERMAN E. WILLIAMS

Scabbard and Blade
Kappa Alpha Psi
Circle K
American Institute of Physics
NAACP
Rangers
Newman Club
Chess Club
Math Club
University Chorus

CHARLENE MARINO

Sigma Sigma Sigma
Spring Weekend Queen
SAE Sweetheart
Little Sisters of Minerva
Secretary
Junior Woman's Advisor

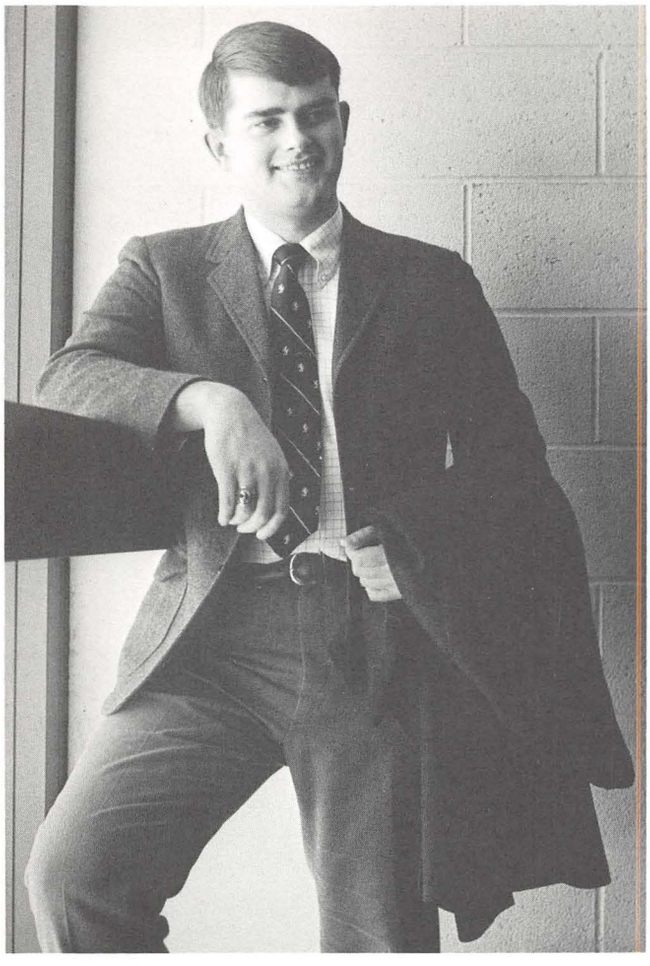

FRANK BRADEN

Phi Sigma Kappa
Spring Weekend Co-chairman
Homecoming Chairman
Major Events Committee
Student Council
  Social Chairman
ROTC

GAIL URDEA

Zeta Tau Alpha
YSU Cheerleader
Major Events Committee Co-Chairman
Freshman Orientation Co-Chairman
YSU Student Handbook Co-Editor

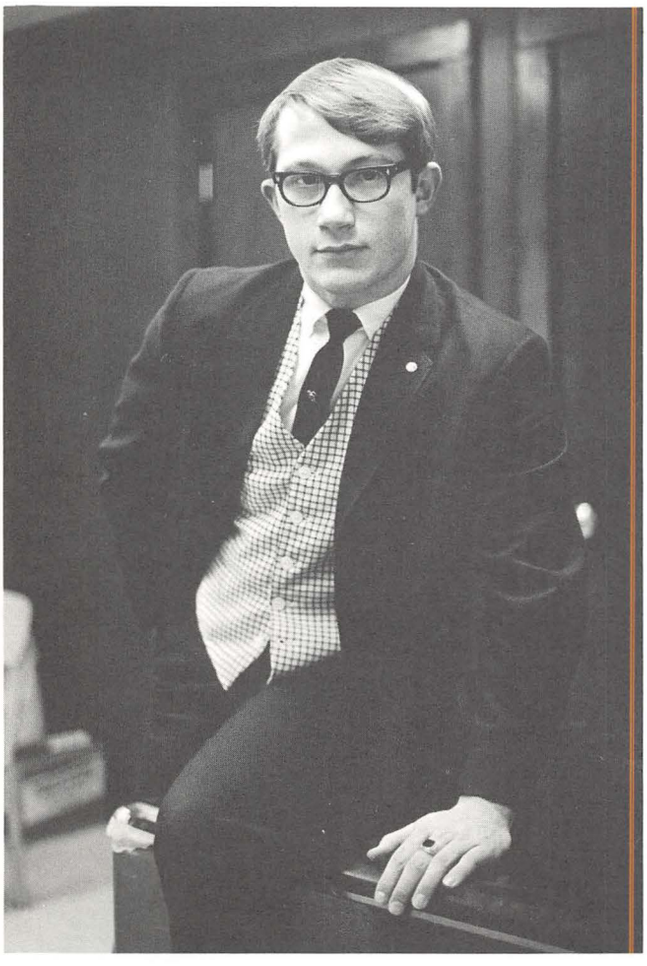

MIKE FOLEY

Circle K
Jambar
Neon Staff
University Singers
Dana Concert Choir
Cheerleader
Student Government
  Presidential Advisor
  Presidential Cabinet
  Student-Faculty Activities Committee
  Public Relations Director
  Constitutional Revision Committee
Major Events Committee

MARYLOU WAYLAND

Sigma Sigma Sigma
Junior Women's Advisor
Sisters of the Golden Heart
Alpha Delta Sigma
Panhellenic Council
  President
  Vice-President
Major Events Committee
Homecoming Co-Chairman
Miss YSU Pageant
Miss YU Contest
President's Committee on Revision of the Bookstore

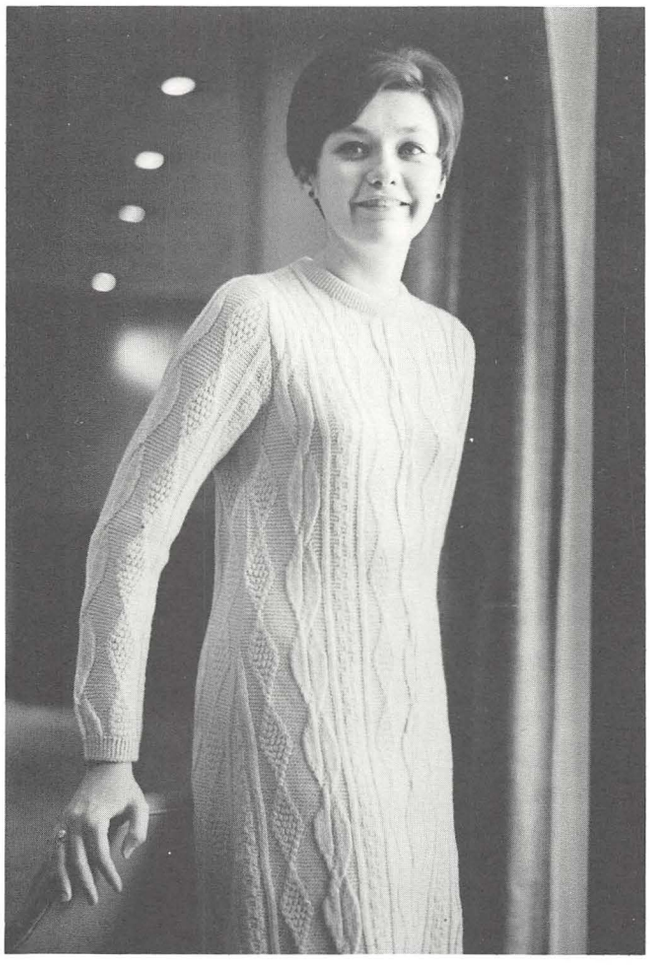

JUDD KLINE

Student Council
  Vice-President
Penguin Review
Omicron Lambda
Zeta Beta Tau
Major Events Committee
Student Government Revision Committee

KENNETH TOMKO

Phi Sigma Kappa
  President
Student Council
  President
ASME
Engineer's Dean's Council
Co-chairman of Freshman Orientation

GEORGE BASTO

Dean's List
Honor Roll
Kappa Delta Pi
SNEA
YEA Award
Student Council
  Special Projects Committee
  Special Lecture Committee
International Students Organization
  Outstanding Member 1966-67
  Variety Show
UCCF
IVCF
History Club
Dance Concert

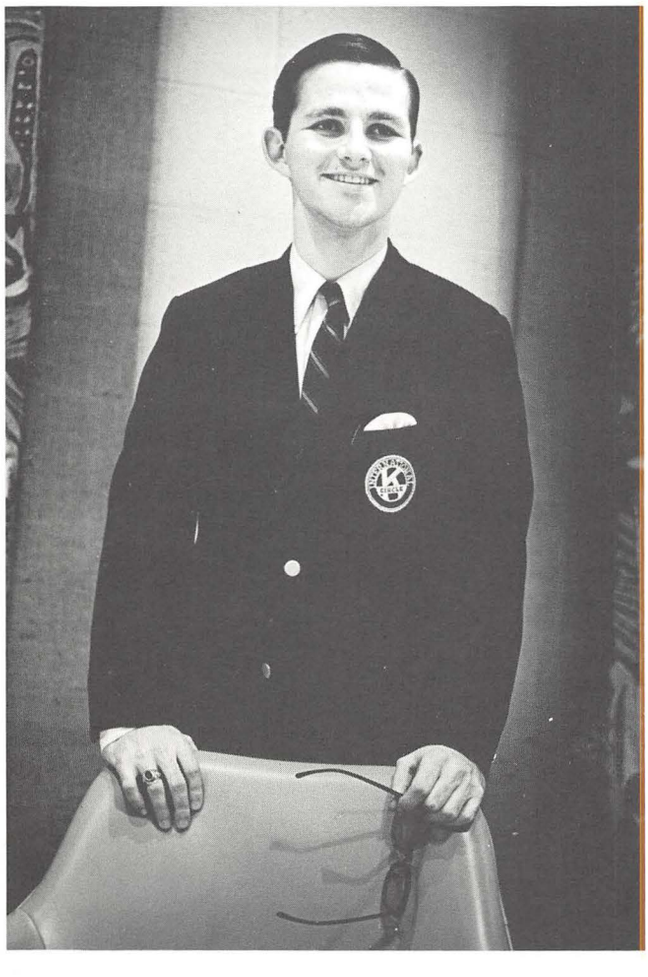

ILONA JOHNSON

Sigma Sigma Sigma
Cheerleader
Student Council
Freshman Womens Advisor
Spirit Day Chairman

JOHN LINDNER

Circle K
Student Council
UCCF
ISO
Penguin for football 1967

RONNIE PUSATERI

Theta Chi
Treasurer
Public Relations Committee
Major Events Co-ordinator
Homecoming Parade Chairman
Alpha Delta Sigma
R.O.T.C.
Military Ball M-C
Senior Class
Vice-President

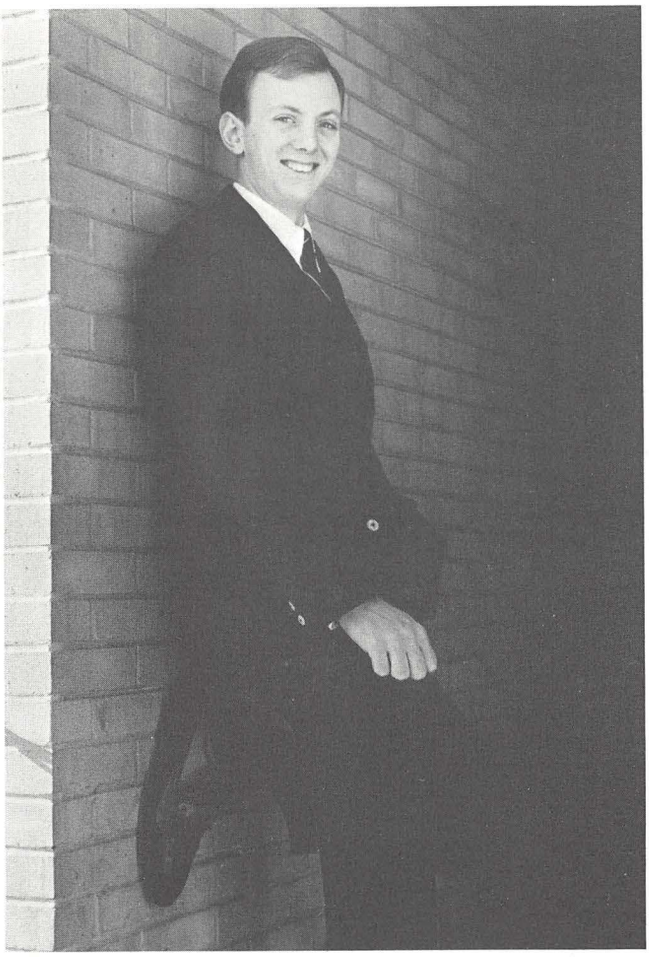

CHERYL ORLANDO

Zeta Tau Alpha
Scholarship chairman
Junior Women's Advisor
Student Council
Secretary
Senior Class Secretary
Discipline Committee
SNEA

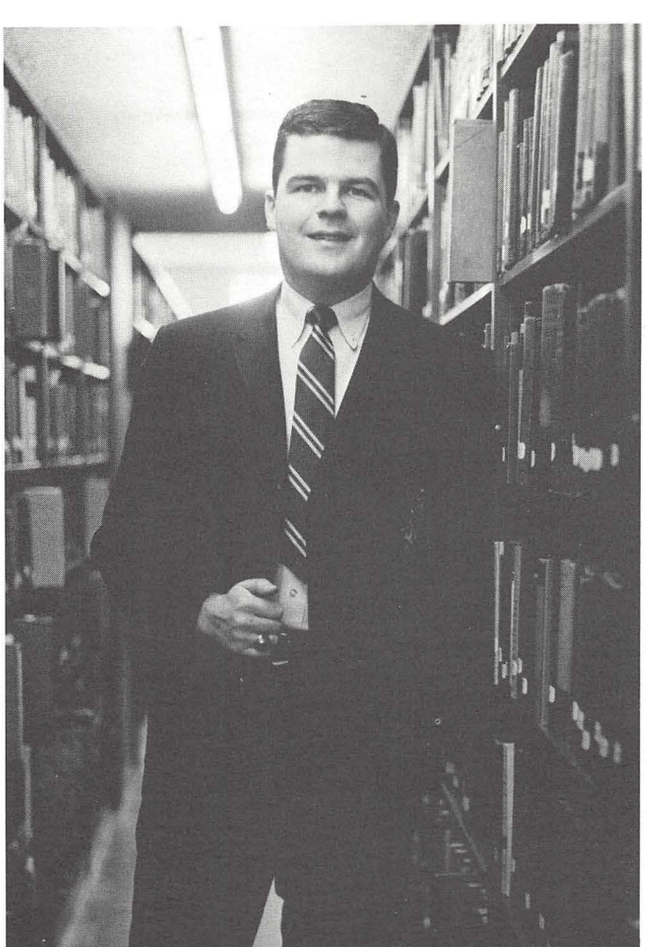

RAY FARRELL

Tau Kappa Epsilon
Homecoming Co-Chairman
Jambar
Neon
Alpha Delta Sigma
YU Radio Show
Newman Club

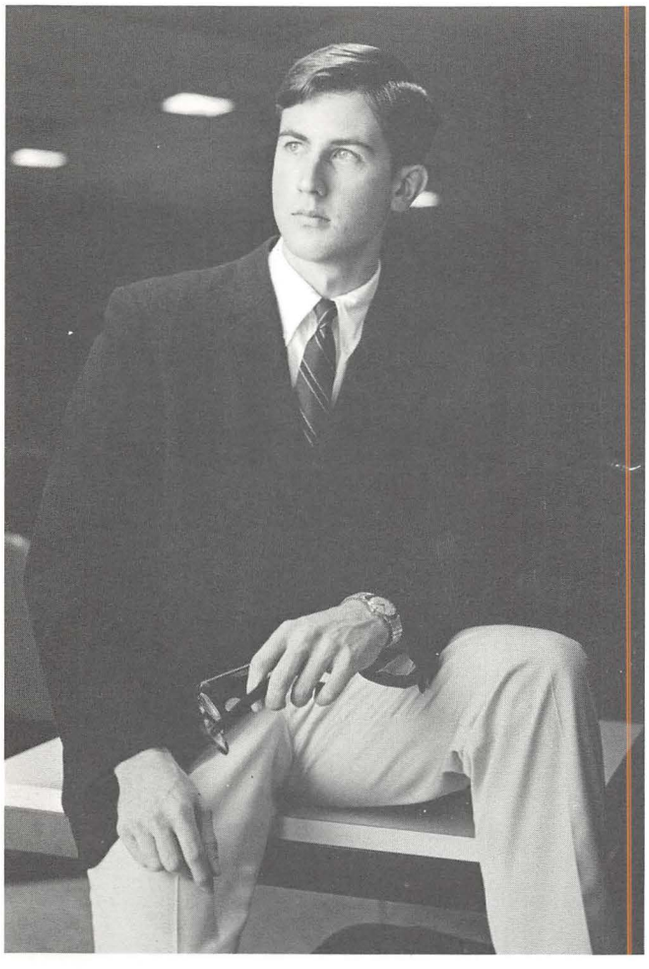

DENNY LaRUE

Student Council
Outstanding new member award
Social Committee
Constitution Committee
Discipline Committee
Major Events Committee
History Club
Vice-President
Phi Theta
University Honors Seminar
Dean's List
General Nuisance

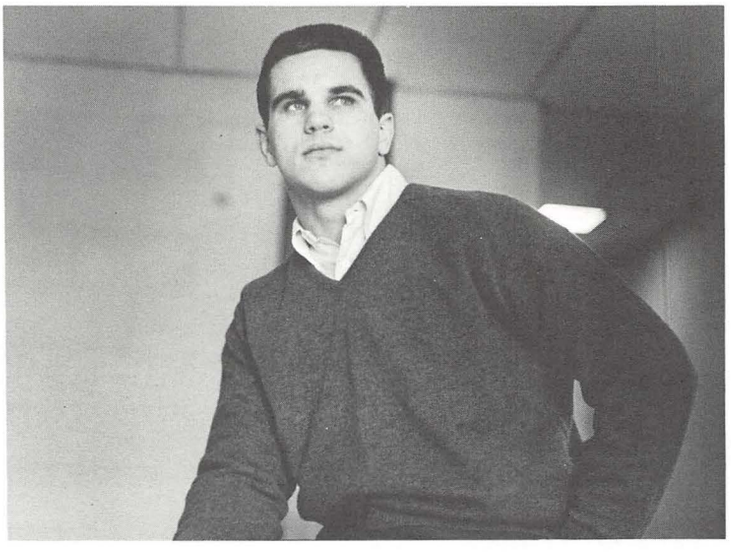

KEN KACENGA

Varsity Football
Omicron Lambda
Miss YSU Pageant Board
Student Affairs Committee
Dean's List

JAMES T. McBRIDE

Circle K
Student Council
1967 President
Jambar Staff
Young Democrats

JOHN HITCHCOCK

Tau Kappa Epsilon
Historian
Alpha Delta Sigma
Treasurer
Student Council
Activities Committee
Neon
Editor

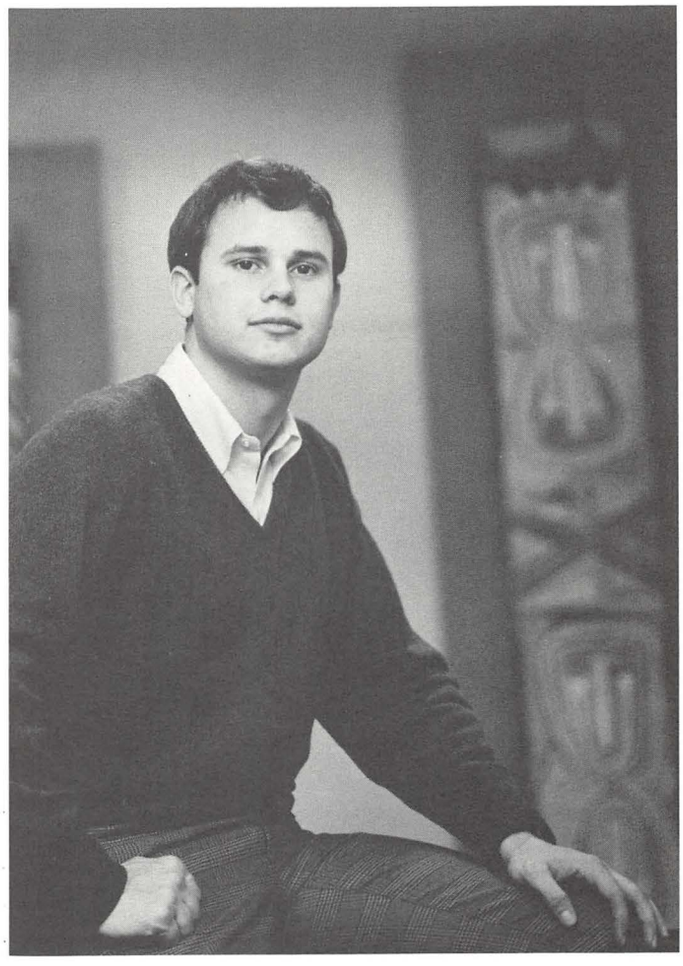

JUDI WELSH

Sigma Sigma Sigma Sorority
President
YSU Cheerleader
Omicron Lambda
Miss YSU Pageant Committee

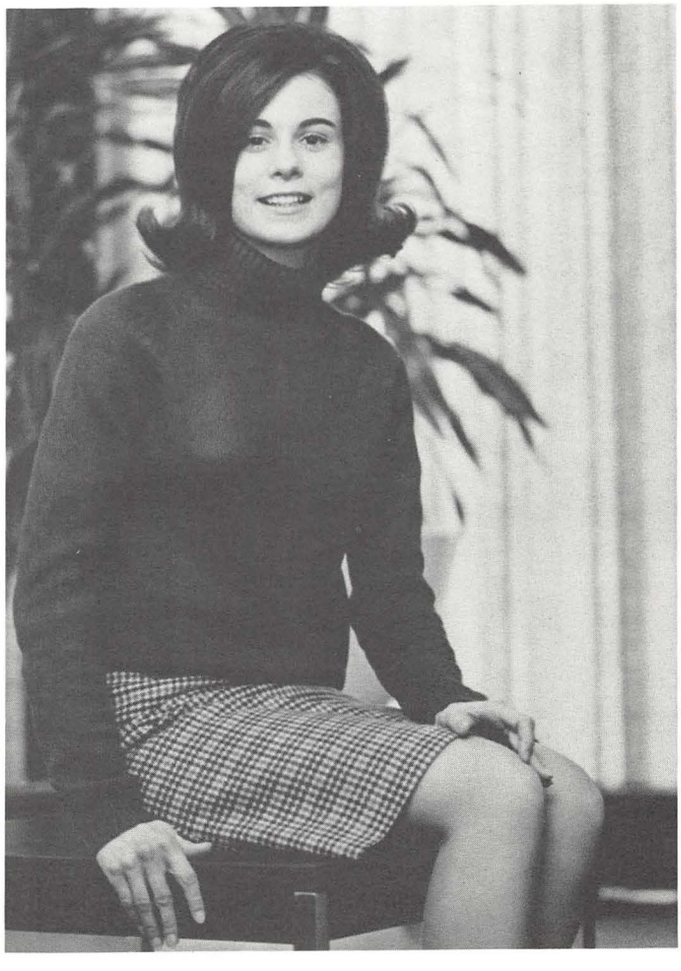

TAMMY TABAK

Cheerleader
Captain
Homecoming Queen
Major Events Committee
Co-chairman of Freshmen Orientation
Military Ball Queen
Finalist . . . Miss Cheerleader U.S.A. Contest
Phi Kappa Tau Sweetheart
Junior Women's Advisor

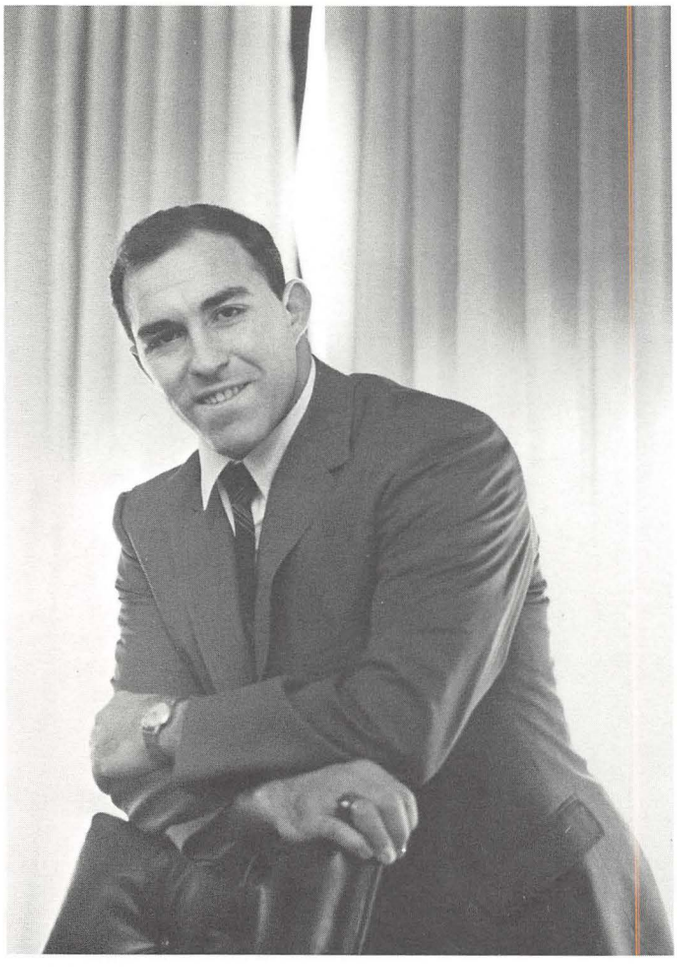

NINO DiIULLO

President, Senior Class
Student Council
  Discipline Chairman
Student Faculty Discipline Committee
Varsity Football
Ben Sharshu Award
Alpha Phi Delta
  Rush Committee
  Parliamentarian
Newman Club
Italian Club

ROSEANN ANTONUCCI

Alpha Omicron Pi
  Vice-President
YSU Cheerleader
Newman Club

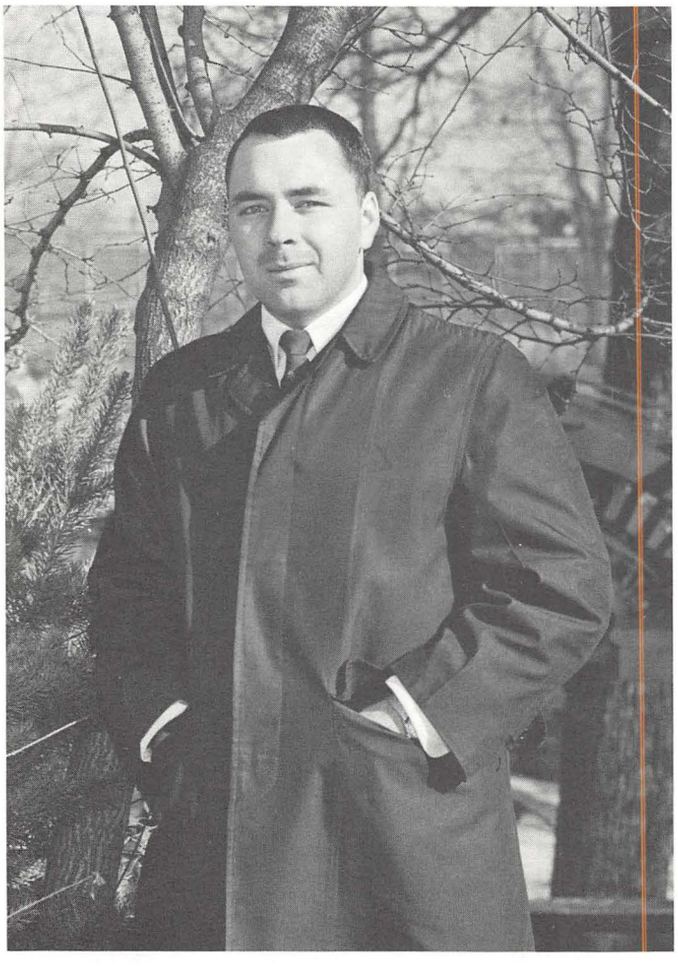

DALE PADEN

Tau Kappa Epsilon
  Vice-President
IFC Delegate
Major Events Committee
Concert Chairman
  Spring Weekend
  Homecoming
  Winter Weekend
Delta Nu Alpha
IFC Ball Chairman

SUELLYN ESSAD

Alpha Omicron Pi
Panhellenic Council
Treasurer
Student Council
Social Committee
Little Sisters of Minerva
Treasurer
Major Events
Newman Apostalate
Library Committee

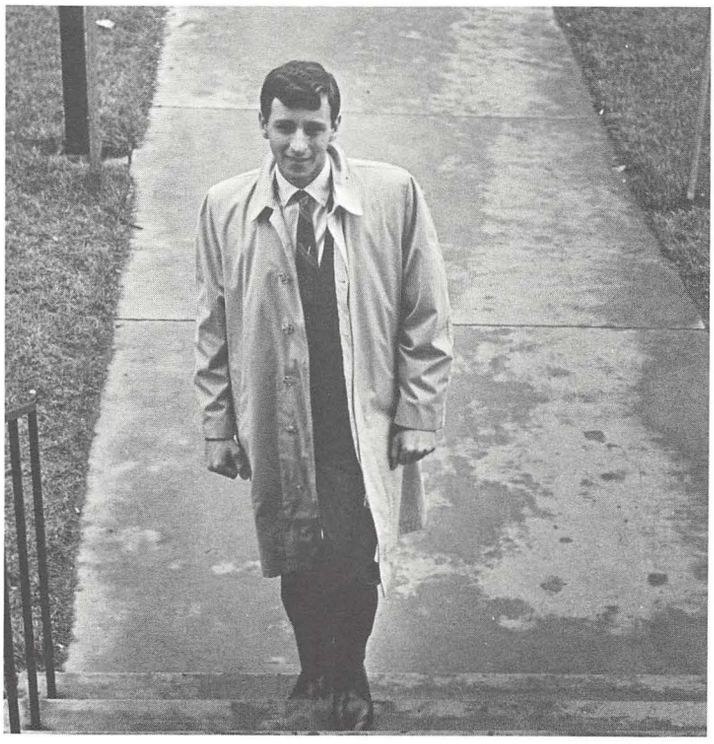

JOE NIGRO

Basketball

SUSY MAZZOCCA

Student Council
Discipline Committee
Junior Women's Advisor
Zeta Tau Alpha
Panhellenic Scholarship Award
Freshmen Orientation Committee
Faculty Student Discipline Committee
Faculty Student Health Committee

SPORTS

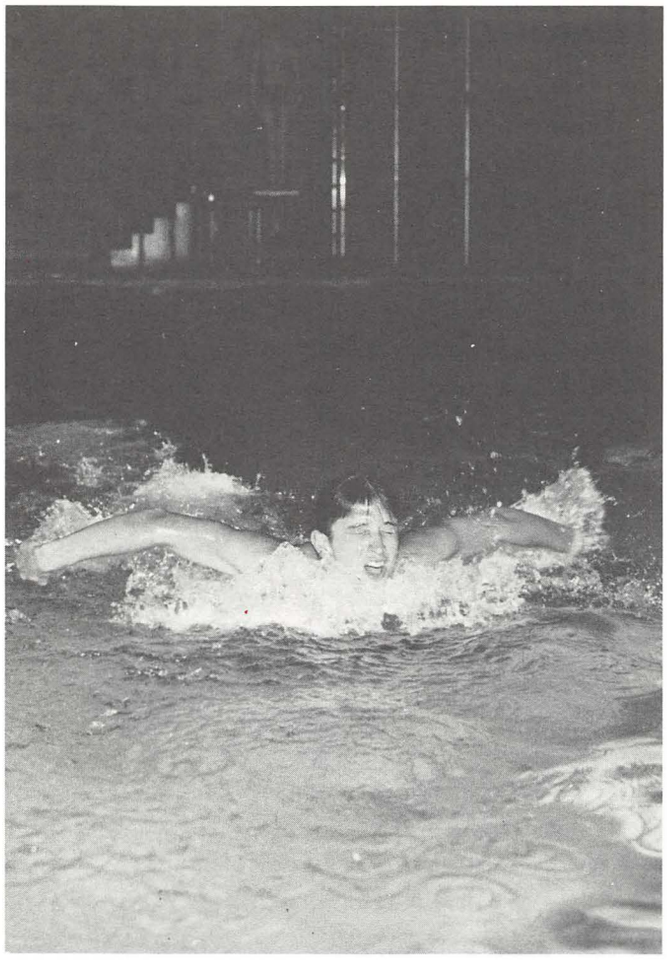

Players confer at the mound.

Baseball

Youngstown University's baseball team enjoyed another winning season last spring by posting a 16-6 mark. The team was coached by Dom Rosselli, who has been club mentor since the spring of the Penguin's 195-season. Two records were tied to highlight the season's campaign. The team hit ten home runs to tie a record previously set in 1966, and Tony DelBene's 14 stolen bases tied another single season record.

In the pitching department, hurlers Don Ross, and Mike Malley posted four victories each, followed by three wins from Don Leshnock. Don Ross also lead in the ERA department posting a .95 record on the mound.

In the slugging department Jim Ferraro led the statistics in 4 categories. He set the pace with 23 hits, 3 home runs, total bases with 35, and RBI's ... Ferraro was also co-leader with Bob Laylock in the runs scored department: They accounted for 14 each.

Tony DelBene led individual batting averages hitting at a .369 clip, Jim Ferraro posted a .333 mark, and Mike Castrilla followed with a .326 average. Penguin captain was Roy Meyers.

PLAYERS: *First Row*, Mike Castrilla, Bob Becker, Bob Chamberlin, Tony Del Bene, Bob Laylock, Roy Myers, George Marchaski, Dom Rembold, Alex Herman. *Second Row*, Coach Dom Rosselli, Tim Scanlin, Dan Barker, Jim Farraro, Don Leshnock, Dan Barthold, Rick Kozarich, Andy Budd, Mike Ceremuga, Steve Medwick. *Third Row*, Bill Billeter, Ron Cerka, Jim Armoline, Jim Boyle, Jim Rege, Bob Michether, Carl Severino, Mike Malley, Jim Reesh.

The two teams meet with the umpire.

Don Rembold was a fine pitcher.

Dan Barthold up to bat.

Season's Record

YSU	2	Edinboro State	1
YSU	2	Edinboro State	4
YSU	16	Steubenville	8
YSU	17	Steubenville	0
YSU	9	Point Park	3
YSU	3	Gannon	2
YSU	0	Gannon	1
YSU	10	Case Tech	1
YSU	11	Case Tech	3
YSU	0	Ashland	1
YSU	8	Malone	2
YSU	9	Alliance	3
YSU	3	Alliance	1
YSU	6	Geneva	1
YSU	3	Akron	2
YSU	0	Akron	2
YSU	4	Baldwin-Wallace	3
YSU	2	Steubenville	1
YSU	9	Steubenville	0
YSU	1	Duquesne	4
YSU	2	Cleveland State	3
YSU	3	Cleveland State	1

Amos Mazzant had a 76.4 average.

Golf

The 1967 Youngstown State University golf team completed another successful year with a total of 14 wins and 5 losses. Amos Mazzant lead the linksmen with 13 personal wins. Next, in order from high to low, were Tim Miller with a 12-6-1 record, Tim Porter with a 12-7 record, and Rusty McDonald with a 10-9 record. Ang Morini (7-2-1), Jim Todarello (2-7-2), and Gary Hathaway (11-0) played in less than 19 golf tournaments.

Tim Miller, Amos Mazzant, Tim Porter, Rusty McDonald, and Jim Todarello played in the Mid-American Invitational. All the players, with the exception of Amos Mazzant, will be returning next year to spark what is predicted to be another successful year.

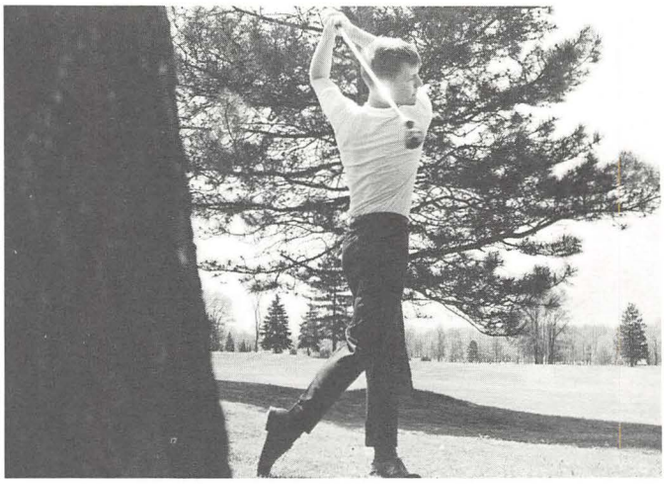

Tim Miller exhibits perfect form.

Season's Results

YSU	19½	Duquesne	4½
YSU	13½	California State	10½
YSU	22	Baldwin-Wallce	4
YSU	18½	Clarion State	5½
YSU	4½	Toledo U.	17½
YSU	77	Wayne State	13
YSU	15	Ashland	5
YSU	6½	Kent State	17½
YSU	7	Marshall	17
YSU	19	Gannon	5
YSU	17	Baldwin-Wallace	7
YSU	10½	Kent State	13½
YSU	15	Slippery Rock	3
YSU	17½	Toledo U.	6½
YSU	20	Cleveland State	4
YSU	17	Cuyahoga	7
YSU	16	Alliance	8
YSU	19	Alliance	5
YSU	14	Gannon	10

GOLF TEAM: *First Row:* Tim Miller, Rusty MacDonald, Amos Mazzant, Angelo Morini, Rick Crooks. *Second Row:* Gary Hathaway, Coach Carson, Tim Porter, Jay Mathews.

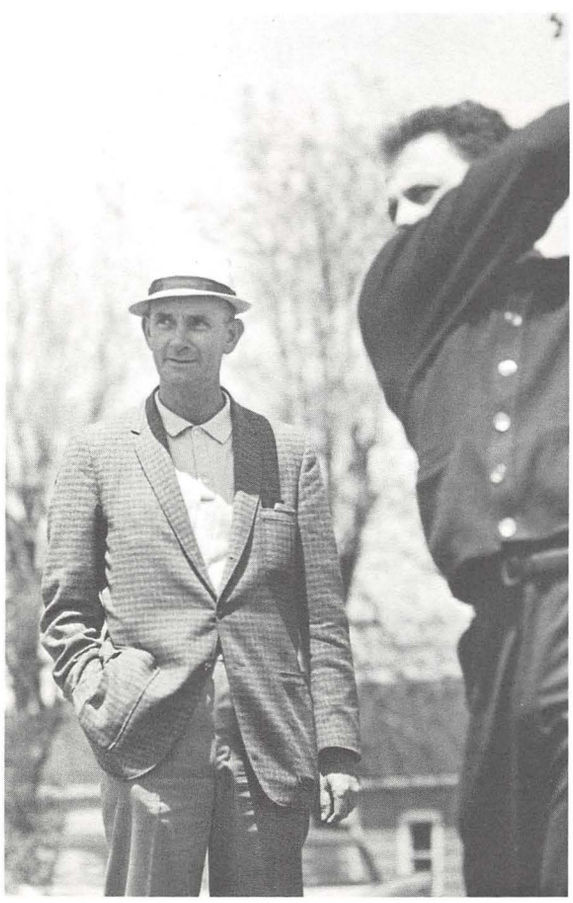

Coach Carson watches Ang Morini.

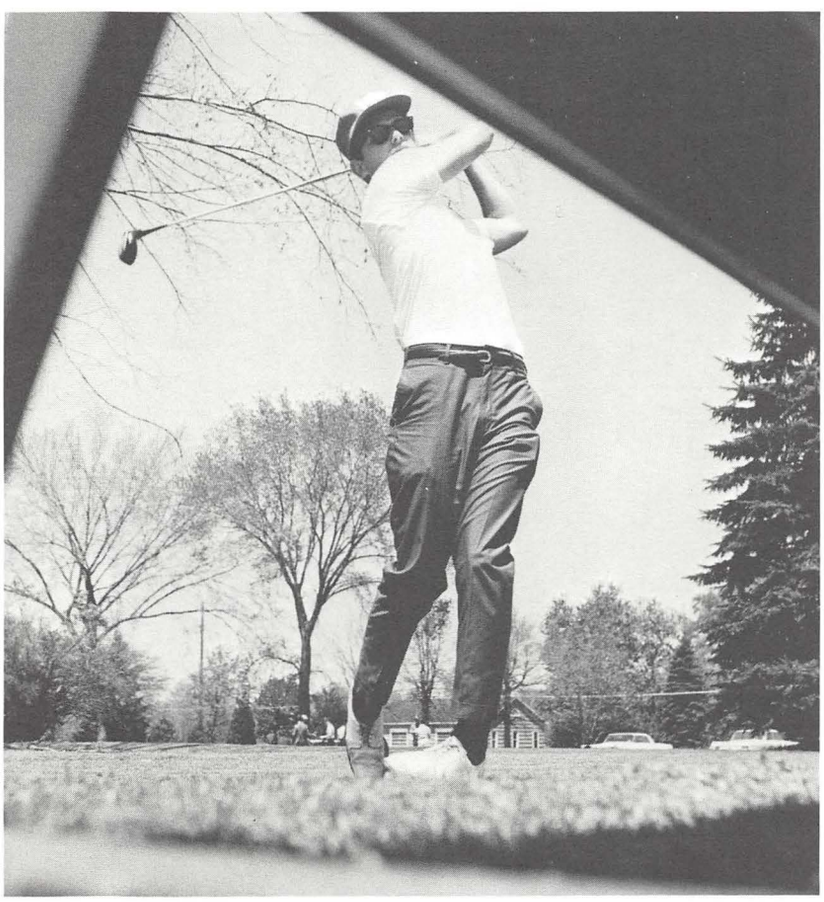

Tim Porter won 12 matches in 1967.

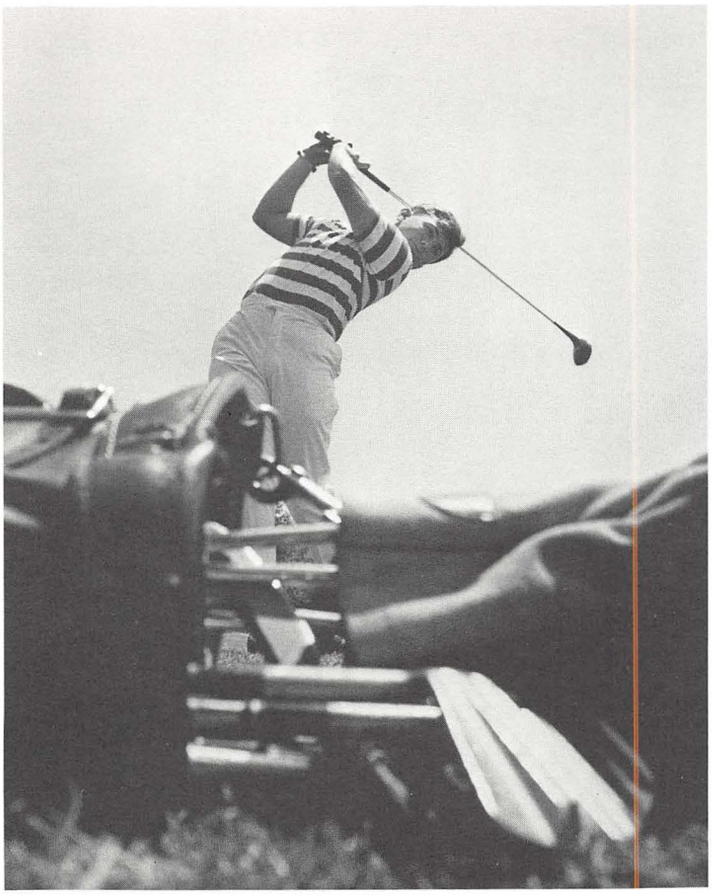

Rusty MacDonald was 1967 Ohio Junior Champ.

Player	*W*	*L*	*T*	*Avg*
Tim Miller	12	6	1	75.8
Amos Mazzant	13	5	1	76.4
Tim Porter	12	7	0	77.2
Ang Morini	7	2	1	80.2
Rusty McDonald	10	9	0	77.0
Jim Todarello	2	7	2	81.0
Gary Hathaway	11	0	0	78.3

Jim Todarello blasts out of the sand.

Angelo Morini attempts to sink a 10-foot put.

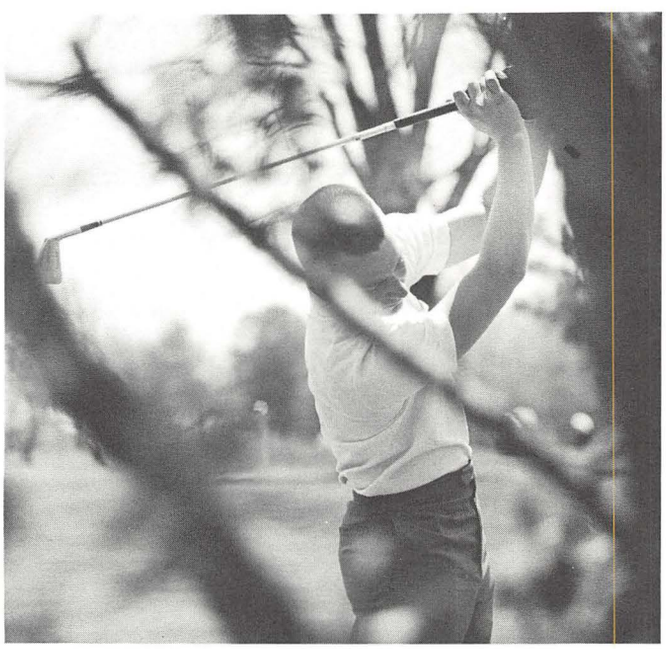

Gary Hathaway of Wheeling, W. Va.

Tennis

The tennis team of 1967 had an over-all record of 9 wins and 4 losses. John Keil had the most outstanding record losing only one match (to Pitt) all season. Returning for the 1968 season are the following men: John Keil, Bob Elias, Steve Wilt, John Boyle, Bill Glaser, and Bill Neff. The freshmen players starting in 1968 are Hank Diorio, Don Rupnik, and Eric Lukkarila.

John Keil

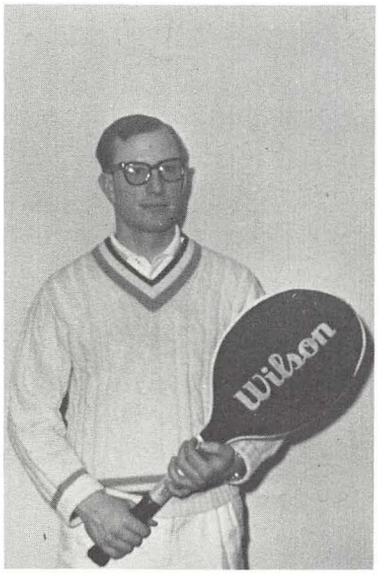

John Boyle

Bob Elias

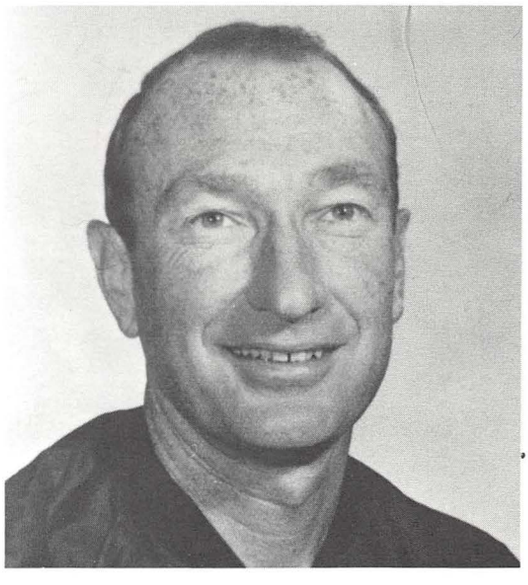

Coach Bob Thompson

Joe Nigro

Season's Record

YSU	1	Kent	7
YSU	5	Gannon	4
YSU	9	Ashland	0
YSU	6	Akron	3
YSU	7	Cleveland State	2
YSU	4	Duquesne	5
YSU	9	Alliance	0
YSU	9	W. Liberty State	0
YSU	1	Pitt	8
YSU	7	Hiram	2
YSU	7	Akron	2
YSU	2	Baldwin-Wallace	7
YSU	6	Duquesne	3

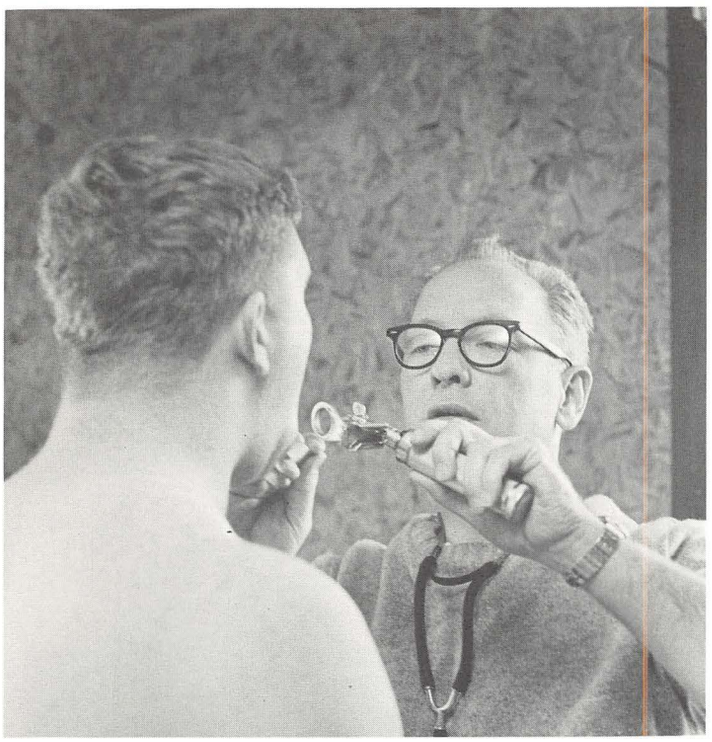

Player receives physical examination.

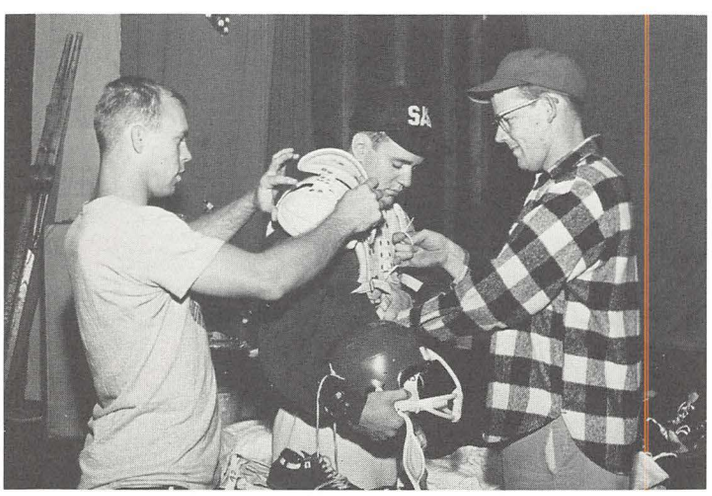

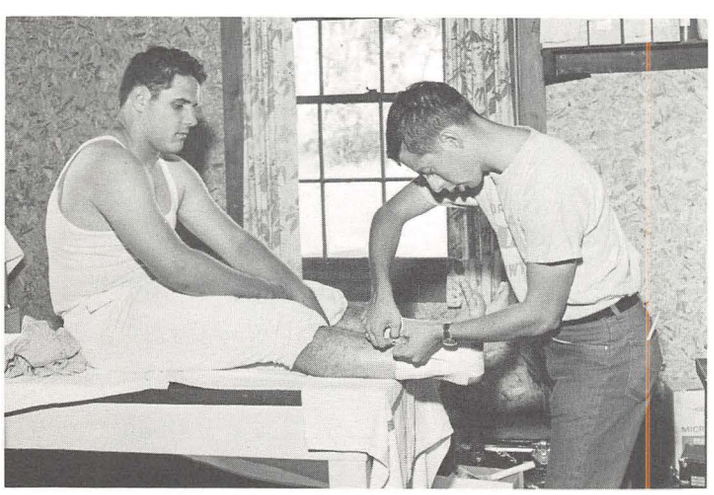

Manager tapes player's ankle.

Football

Camp Fitch is the training and conditioning area for Youngstown State University's football team. The players are transported to the area by bus. When they arrive at Camp Fitch the weather is hot and the ground is dry. The players set up their area and receive their routine instructions.

First of all, the players receive a rigid physical examination. After the examination, the players receive their practice equipment. Properly fitting equipment is a must.

Before practice the players receive extra support from ankle taping. The program begins with calisthenics to loosen up the players' muscles. Then, after a briefing by the coach, the real practicing begins. The plays for the coming season are practiced.

After practice and the showers comes chow time. Thus the routine continues until the players are ready for the first game.

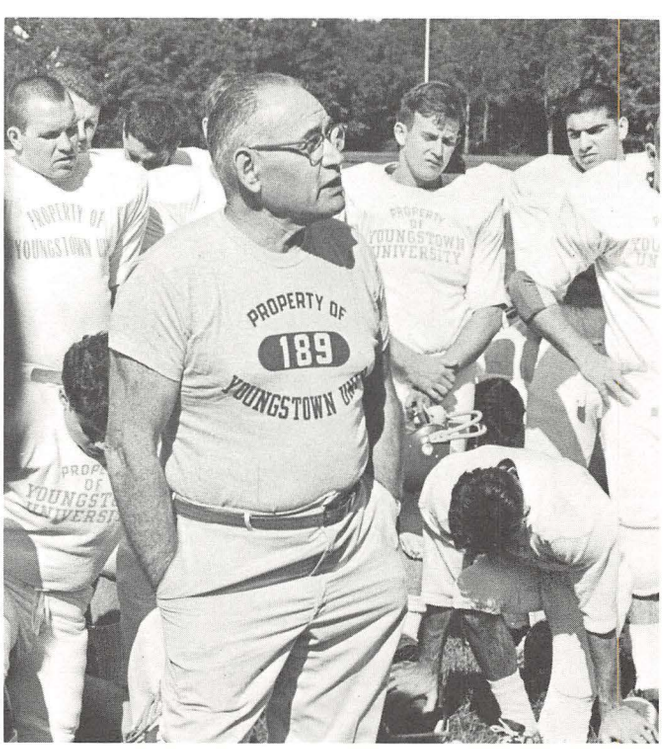

Coach gives the players a briefing.

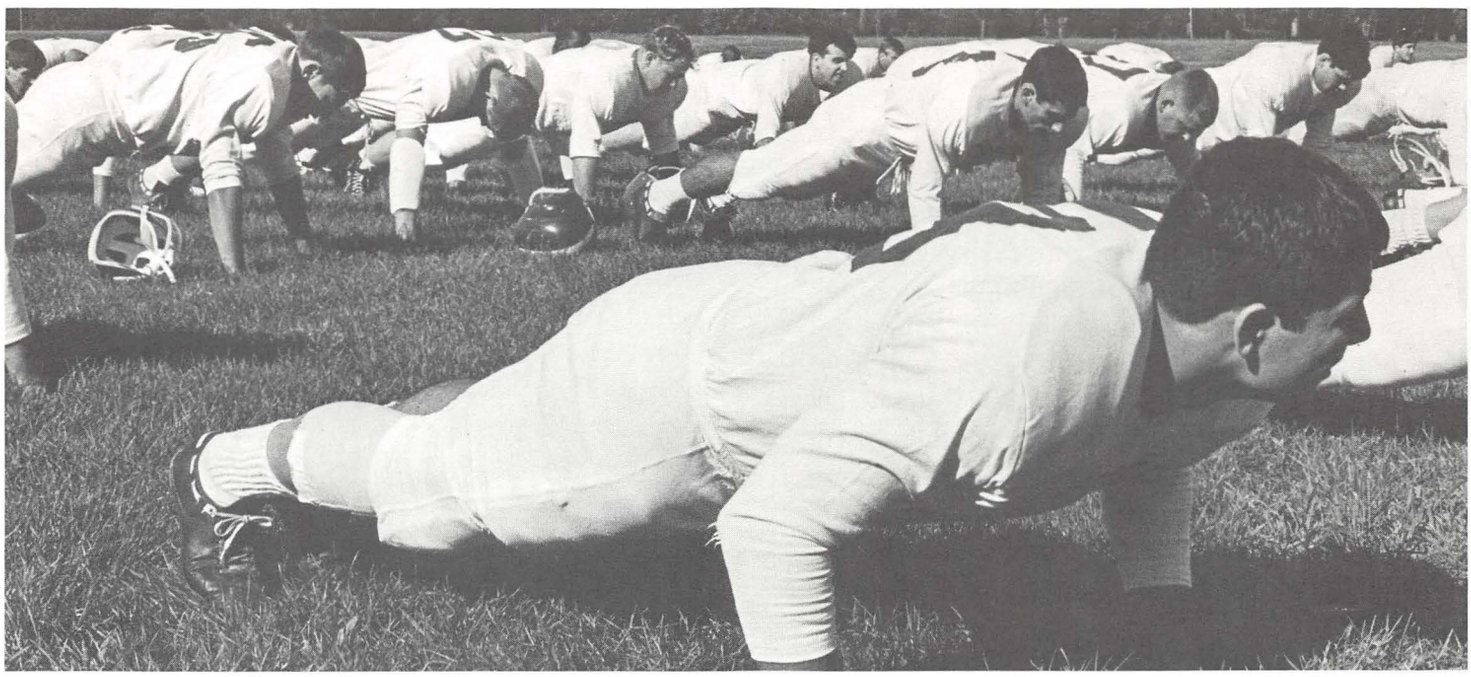

The YSU players do calesthenics to loosen up.

Every play must be worked to perfection.

After practice the players chow down.

These tents served as sleeping quarters.

The Season Begins

Although winners of only four games in nine starts, Youngstown State University gridders were the subject of some national attention. Statistically the Penguins tied for fifteenth place nationally in rushing offense, according to final figures released by the NCAA College Division. The leader in rushing was the North Dakota State grid combine with 2696 yards in 564 carries, an average of 299.6 yards per game. Youngstown State carried the ball a total of 457 times for 2124 yards, an average of 236 yards per game.

The Penguin total offense of 3038 yards also placed YSU among the nation's top 20 college division teams. Although defeated on the gridiron five times, Coach "Dike" Beede's gridmen can point to the season totals as an indication of their football prowess. In a season that found the Penguins riddled with injuries, YSU fans can take consolation in the fact that their Penguins did gain some attention for their efforts.

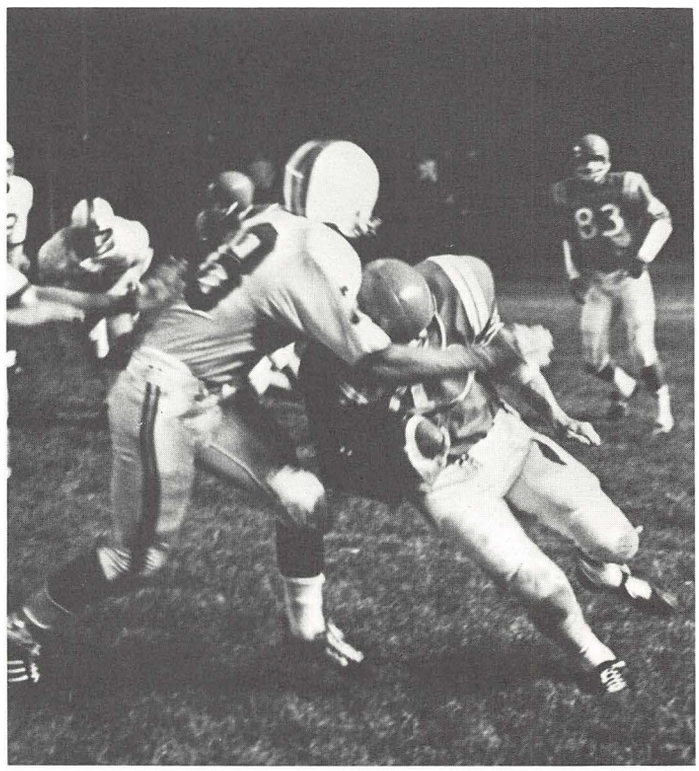

Ken Kacenga runs the ball.

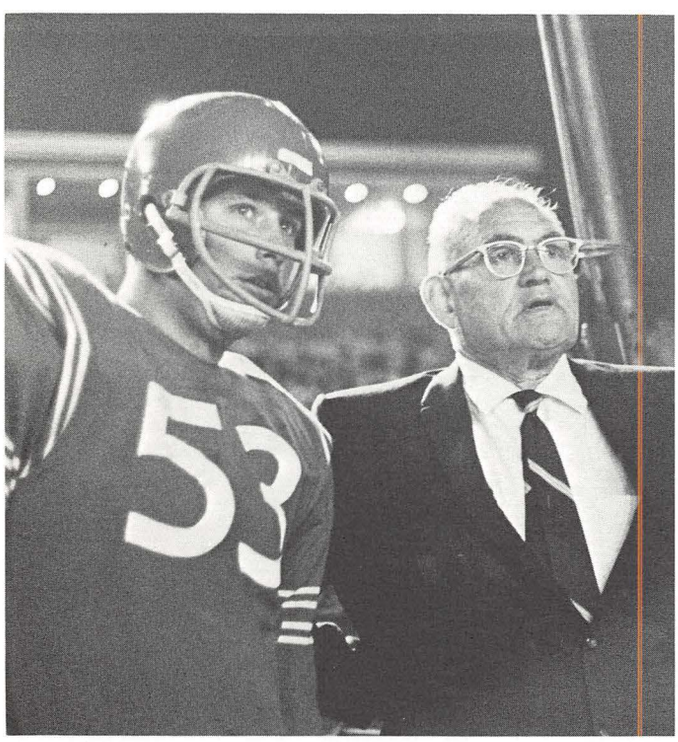

Dike Beede talks with Rich Peterson.

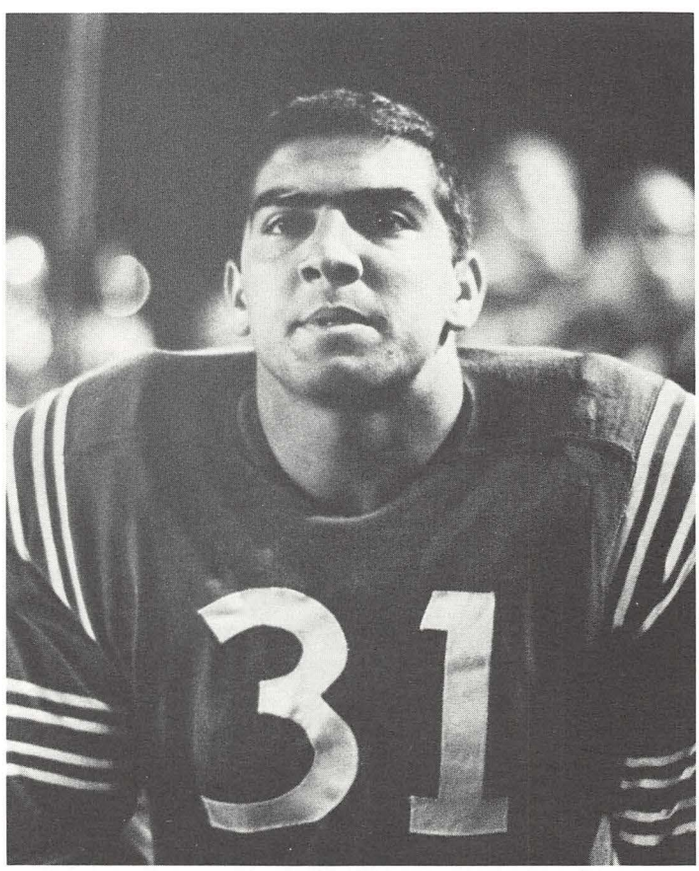

Chuck Joseph concentrating on the game.

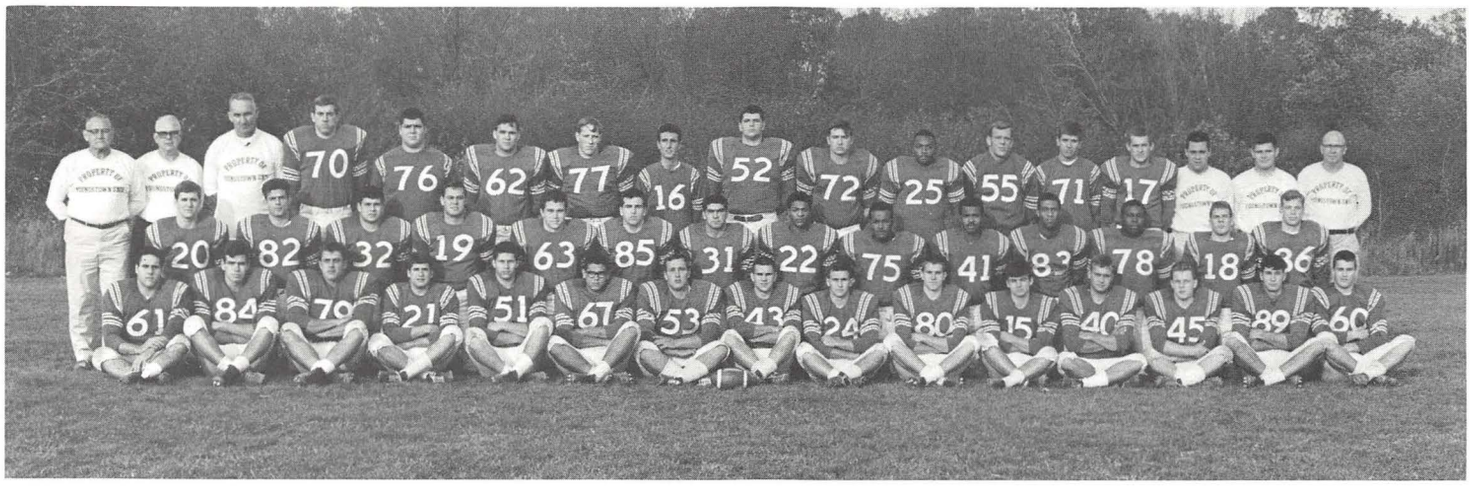

First Row: M. Weimer, B. Sinkovich, J. Brimmeier, P. Vasquez, L. Lowery, R. Peterson, K. Kacenga, D. Dolwick, P. Ryan, J. Deering, J. Kent, K. Gresko, T. Rubbo, J. Brown. *Second Row:* D. Adipotti, D. DelSignore, R. Briya, J. Lutsi, G. Smith, G. Jordan, C. Joseph, C. Mason, J. Smart, R. Barnes, C. Cotton, G. Gary, G. Buchanan, J. Burns. *Third Row:* D. V. Beede (head coach), W. L. Webster (athletic director), R. Wolf (assistant coach), G. Courtney, G. Ferro, J. Adams, B. Whitaker, J. Piunno, R. Sandine, M. Roman, P. Randall, D. George, B. Sulenski, J. Roth, J. Vechiarella (assistant coach), R. Johnson (assistant coach), R. Robinette (assistant coach).

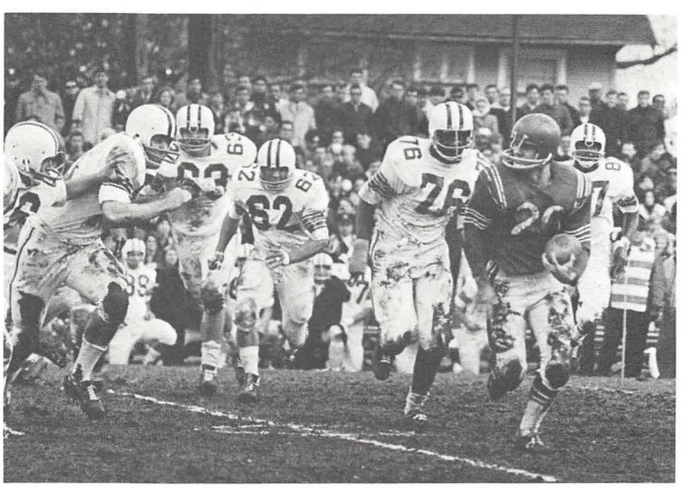

Season Record

YSU	31	Tennessee Tech	28
YSU	2	Central Mich	16
YSU	33	Baldwin-Wallace	36
YSU	12	Akron University	19
YSU	35	Southern Conn.	0
YSU	14	Pensacola Navy	17
YSU	29	Southern Illinois	3
YSU	12	Eastern Kentucky	37
YSU	21	Gustavus Adolphus	10

The final statistics on the 1967 football season at Youngstown State University show the Penguins overwhelming their opponents in nearly every category, except for the final score.

In rushing, YSU totaled 2,124 yards for a 236 yard average per game and 15 TD's compared to their opponents' 1,068 yards and a per game average of 118.7 yards and eight touchdowns. Leading the YSU rushers in total yards was junior Ken Kacenga. The hard-running halfback scored four TD's and averaged 5.2 yards per carry. The best rushing average belonged to senior halfback Dick Adipotti (Monroeville, Pa.) who came in fourth in total yardage with 422 yards and a sparkling 6.3 average carry. Adipotti, who led the team last season in rushing, played only four complete games all season.

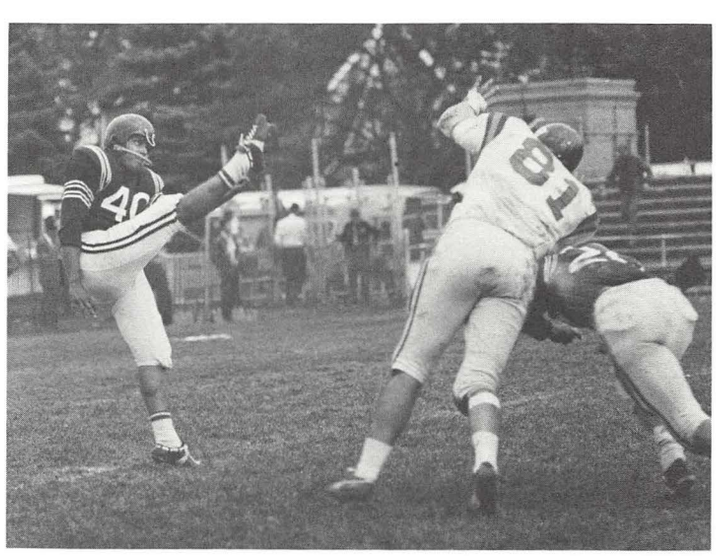

Joe Kent punts the ball.

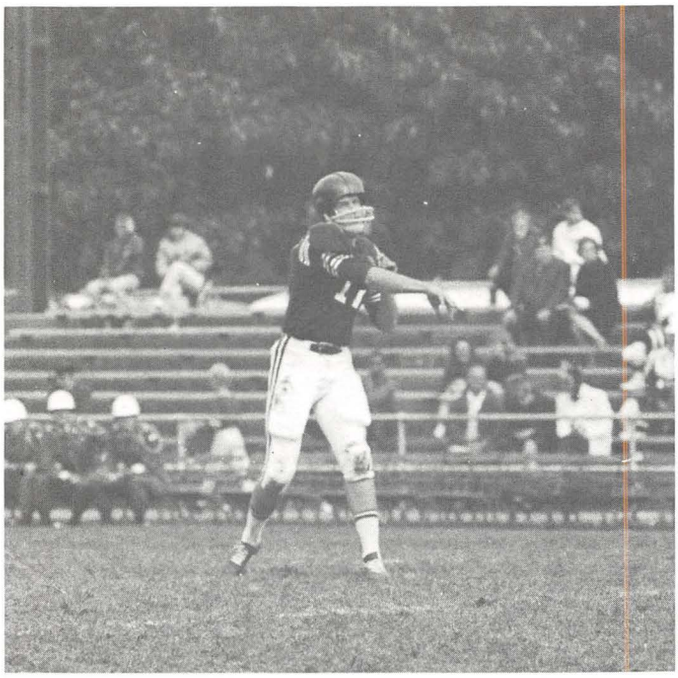

Adipotti was leader in scoring and punt returns.

In passing, the opponents got the better of YSU, totaling 1,352 yards and 14 touchdowns, hitting on 94 of 221 attempts for a 42.5%. YSU attempted 143 passes, hitting on 66 for 914 yards, nine TD's, and a 46.1%. Each team had 11 passes intercepted. Senior quarterback Joe Roth led the YSU passers with 43 of 90 for 664 yards, a 47.7% and six TD's. Senior Joe Piunno, injured early in the season, had 21 of 47 attempts for 240 yards, a 44.6% and three touchdowns. Even Punter Joe Kent, a sophomore, got into the act hitting on one pass for 12 yards. Freshman Jim Deering threw the ball four times for one completion and eight yards. The other freshman quarterback, Glenn Buchan, threw the ball only one time for a miss.

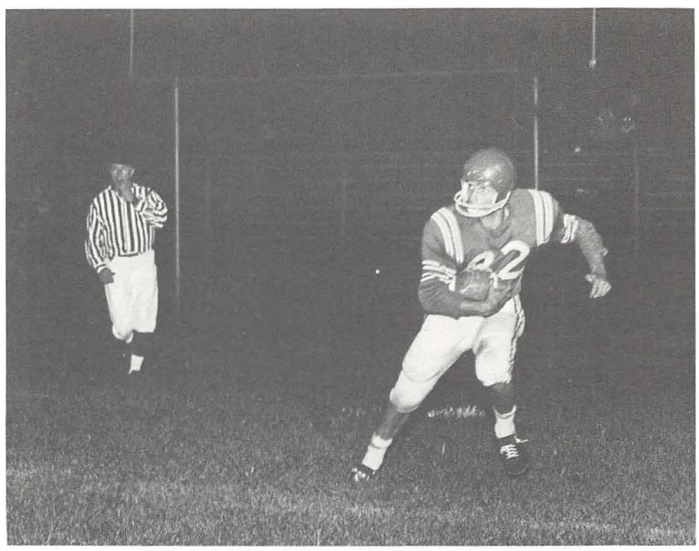

Dave Del Signore

Assistant Coach James Vachiarella

Coach Dike Beede

Sitting: Earl Brown, Andy Golubic, Marty Schwebel (trainer), Gary Glover. *Standing:* Bill Relholz, Chip Glover (manager), Ken Scoff.

Leading pass receiver for the Penguins was sophomore end Dave Del Signore (Youngstown Chaney) who grabbed 23 passes for 441 yards and six touchdowns. His nearest competitor was junior Craig Cotton (Elizabeth, Pa.) with 13 grabs for 222 yards and two TD's. Again, Kacenga did well in this department with 15 catches for 139 yards and one TD.

Quarterback Roth led in total offense by a slim margin over Kacenga. Joe had 710 yards to his credit while Kacenga mustered 692. Roth managed only 46 yards rushing with all the rest coming on passes.

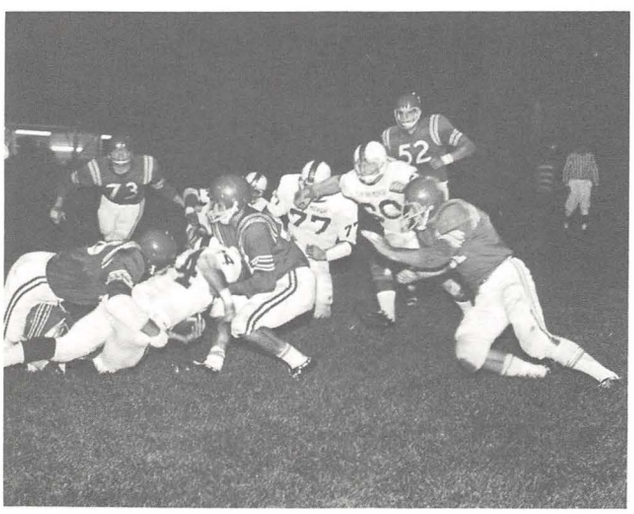

The defense hard at work.

CHEERLEADERS: Gail Urdea, Tammy Tabak, Carmalita Williams, Roseann Antonucci, June Wehm, Judi Welsh, Ilona Johnson, Bonnie Kent.

The YSU Band

Under the direction of Donald W. Byo, the YSU Marching Band exhibits its talents and precision annually during halftime at the football games and during parades. This year the band marched in the Shriner's Parade and in the Homecoming Parade, as well as the football game. Mr. Byo is assisted in instructing the band by Jacob Larson.

Director Donald Byo

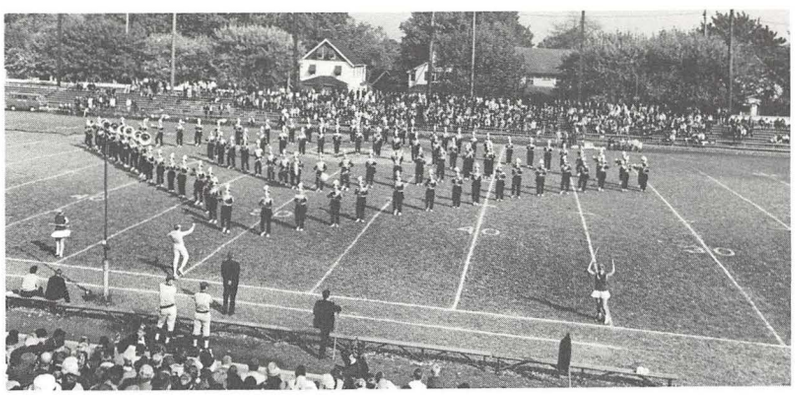

The band executes a tricky maneuver.

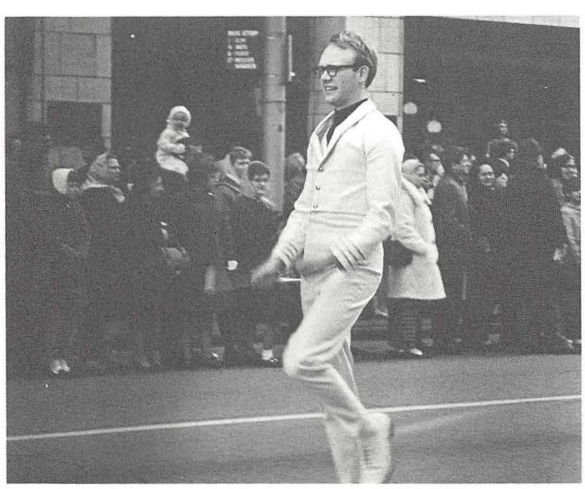

Drum Major Tom Chapman

Jo Ellen Maus performs during Homecoming halftime.

Cheerleaders—Spirit Boosters

The YSU cheerleaders taught cheers at Freshmen Orientation.

The traditional penguin.

The Cheerleaders are a devoted group of students who try to inject a little school spirit into the YSU students at the football and basketball games. This year the cheerleaders held a pep rally before the Homecoming and they taught YSU cheers at Freshmen Orientation. They also lead the spirit contest at the basketball game during Winter Weekend, at which time trophies were awarded to the group with the most original cheering section. The two male cheerleaders this year were Mike Foley and Dave Costello.

YSU Swimming Team

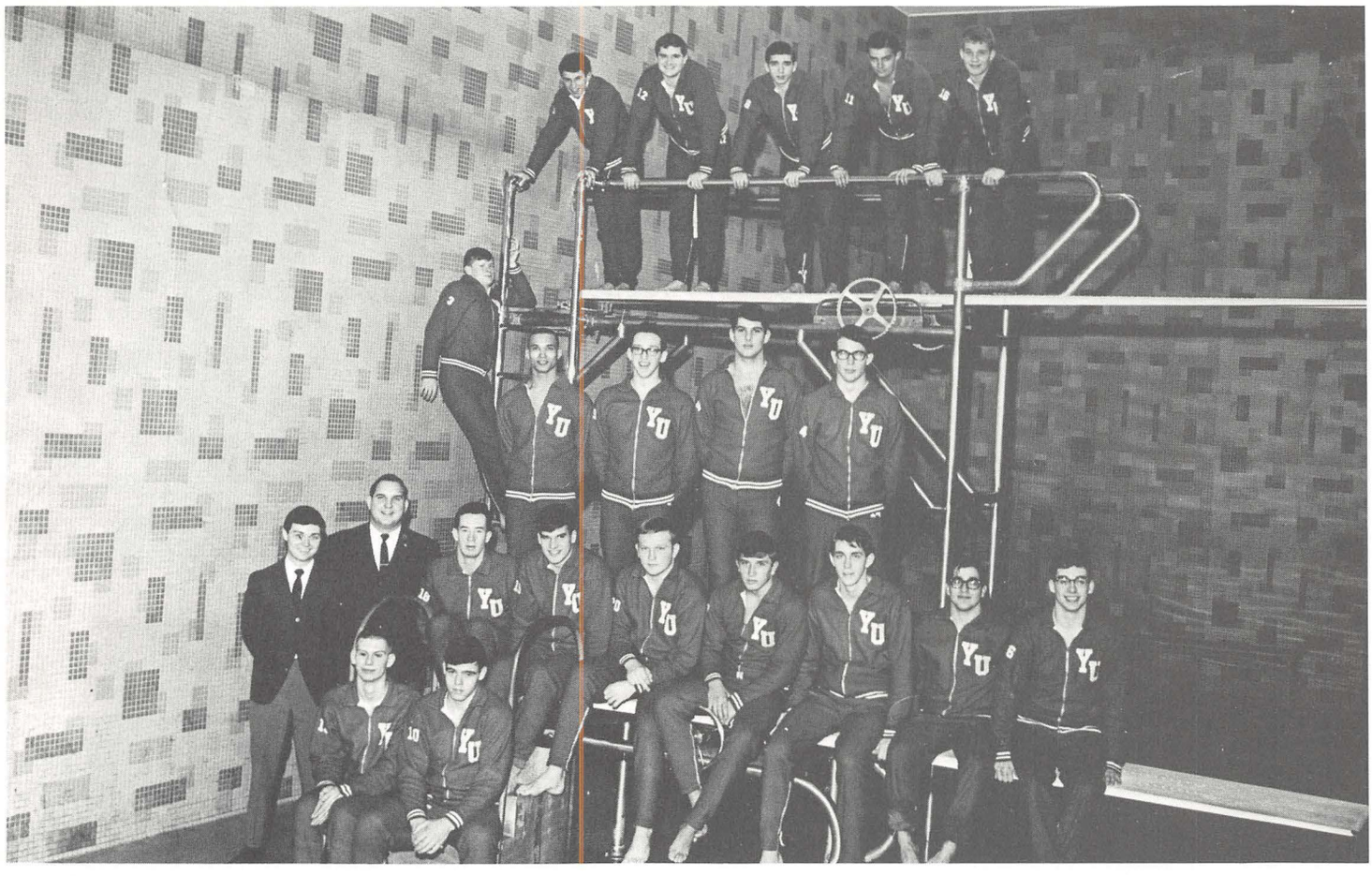

Top Row: Mark Skalican, George Kavish, Jim Manchester, Gordon Bolmford, Bernard VanCure. *Middle Row:* Robert Johnson, Cliff Ashe, Al Schmidt, Mitch Swenson, Ron York. *Front Row:* Jack Kepick (manager), Ralph Johnson (coach), Brent Marshall, Tom Parker, Bill Benton, Paul Rogenski, Ron Vesely (captain), Nick Gravolis, Dale Welk, Bill Sowash, Bill Whirl.

Coach Ralph L. Johnson has led the Youngstown State University finmen to a nearly undefeated season in 1967-68. Coach Johnson's swimmers have come from an almost winless season five years ago to an outstanding winning record.

This year five of the men have the opportunity to make a good showing in the NCAA Small College Championships in Atlanta, Georgia. Ron Vesley (captain), Tom Parker, Cliff Ashe, and George Kavish will enter the free-style relay. Dale Welk the great Penguin diver has a chance to enter in the NCAA honors. Cliff Ashe, the fantastic sprinter, is well on his way to fame in the Nationals.

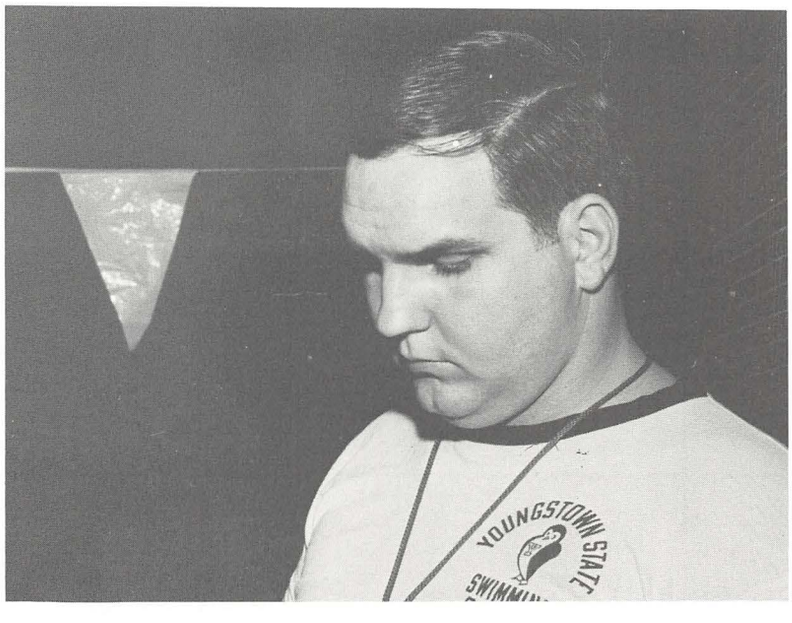

Coach Ralph L. Johnson.

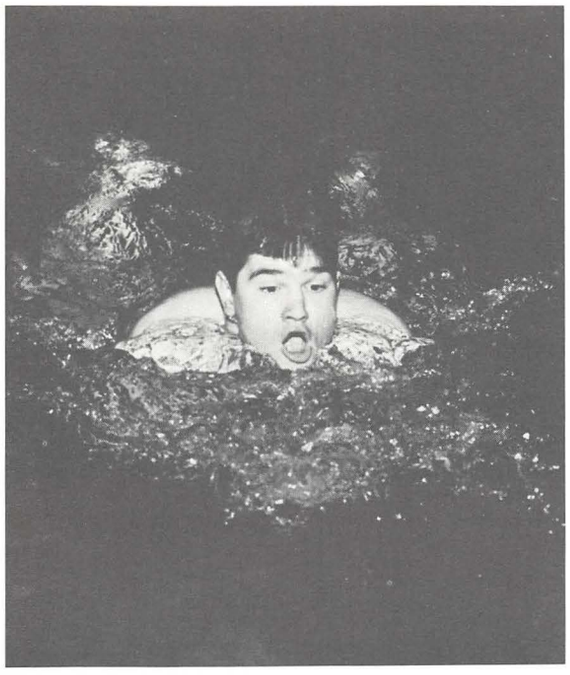

Coach Johnson's finmen proved to be a great success in the 1967-68 season. New records were set this year and the same is expected for the next year with the manpower they have left and expect to get in 1969. With a new pool in the making, the YSU swimmers will again make a name for themselves nationally and in the Sports Hall of Fame at Youngstown State University.

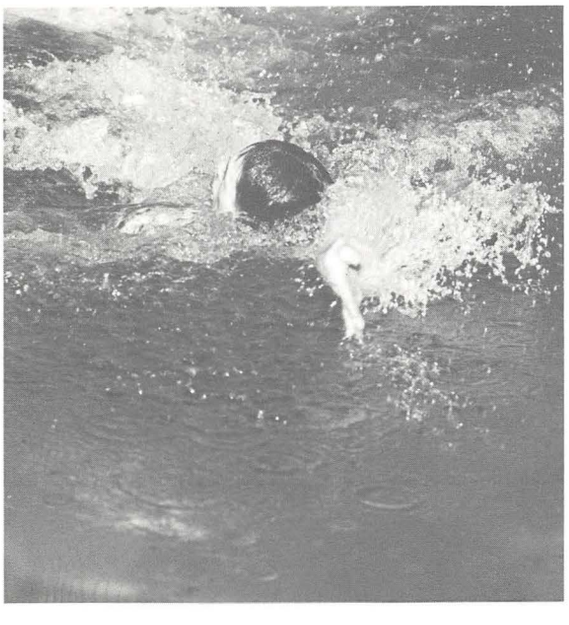

Brent Marshall executes a turn.

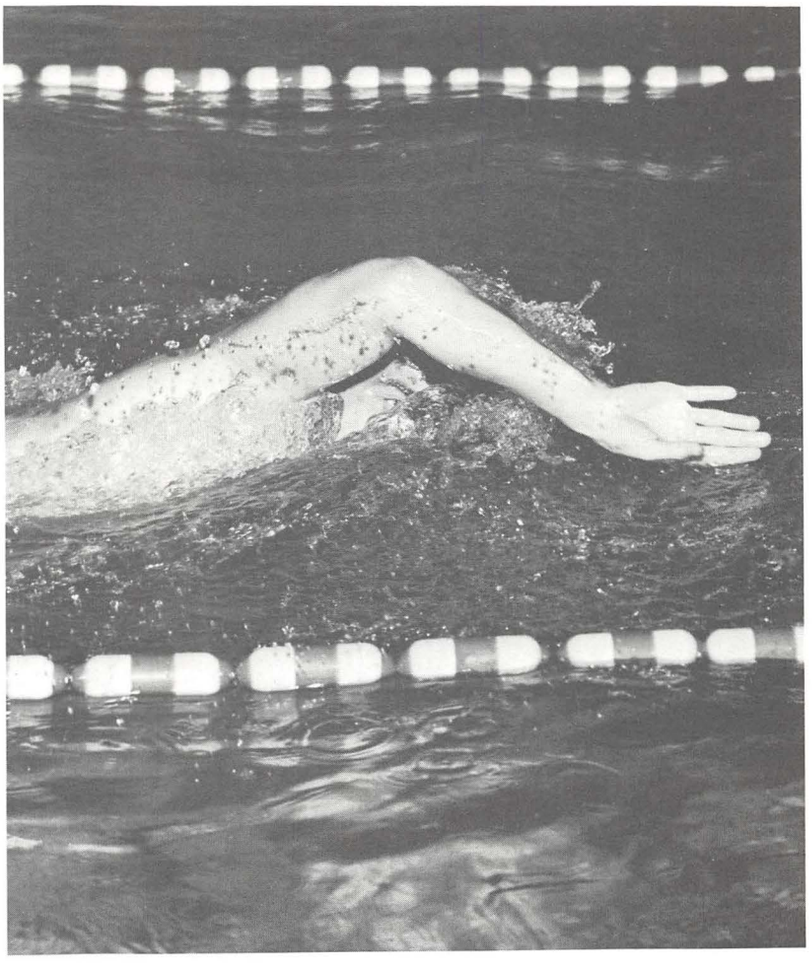

Sophomore sprint-distance man George Kavish.

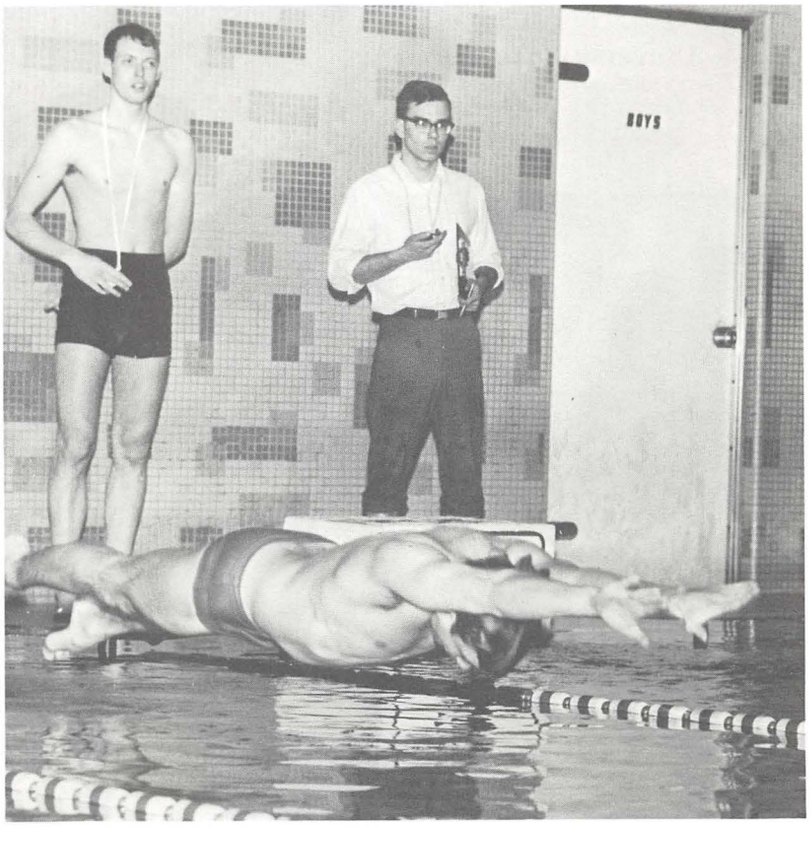

A take-off by Jim Manchester

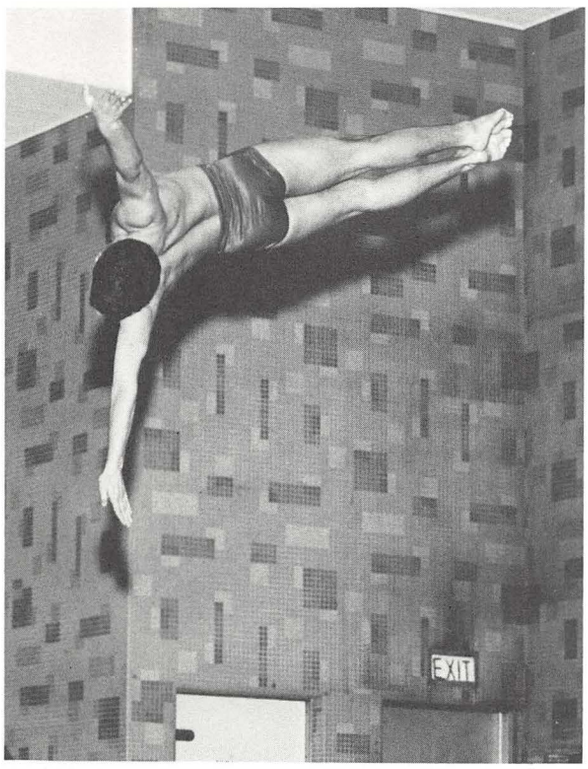

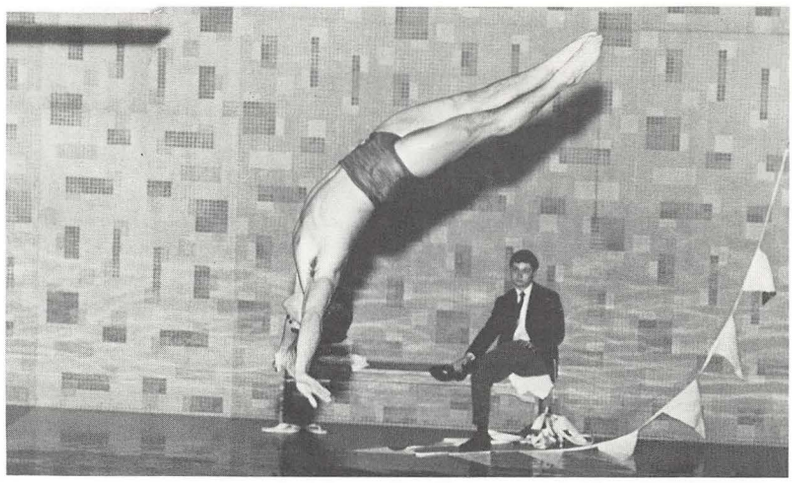

Dale performing a back swan dive.

Dale Welk, an outstanding sophomore diver, has excelled fantastically this past year. Welk, a native of Youngstown, Ohio had the opportunity of entering the NCAA Small College Championship this year. Dale's performance is highly regarded by his teammates and by the whole University in general.

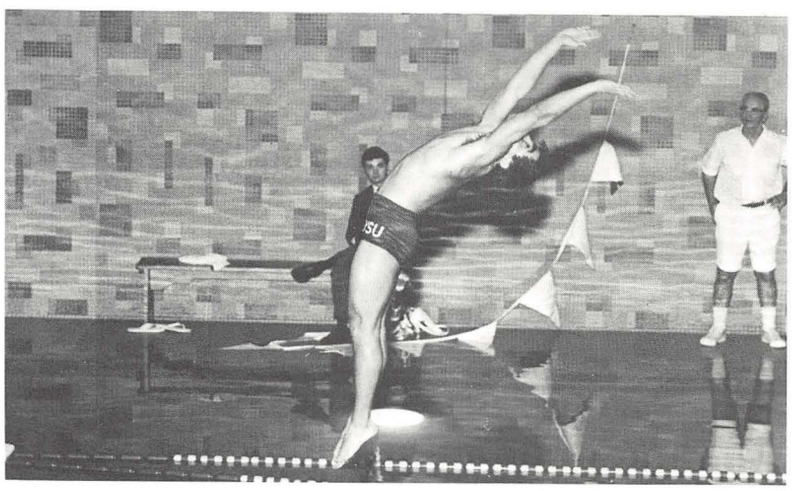

Welk executes the cut-away.

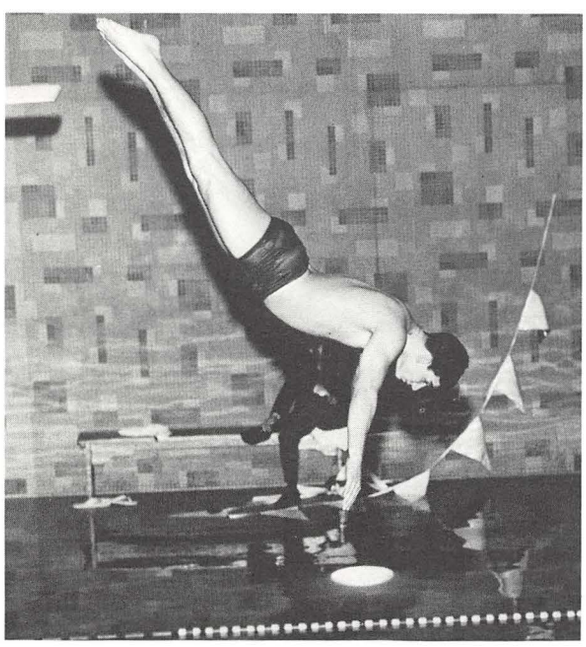

Dale Welk performs the front dive.

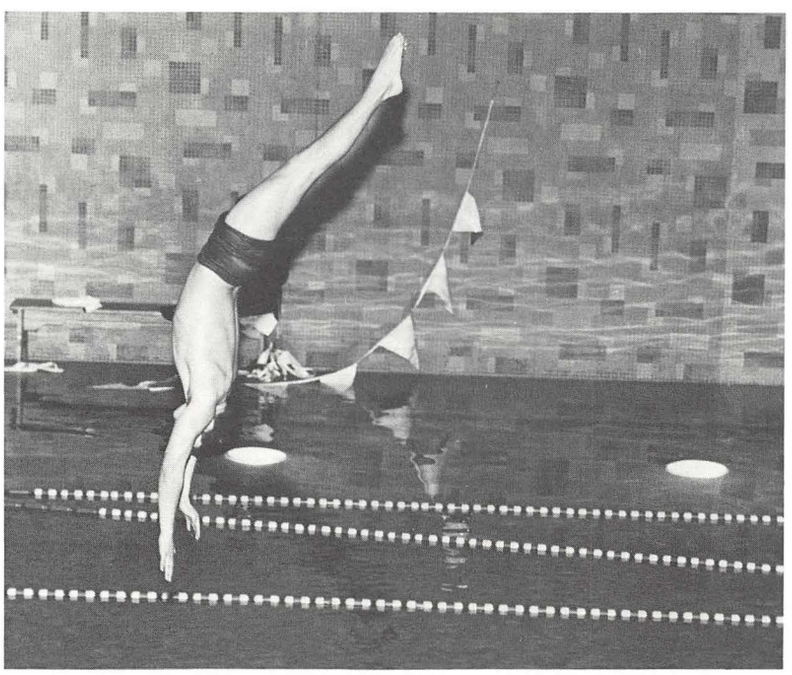

This is a near-perfect entry.

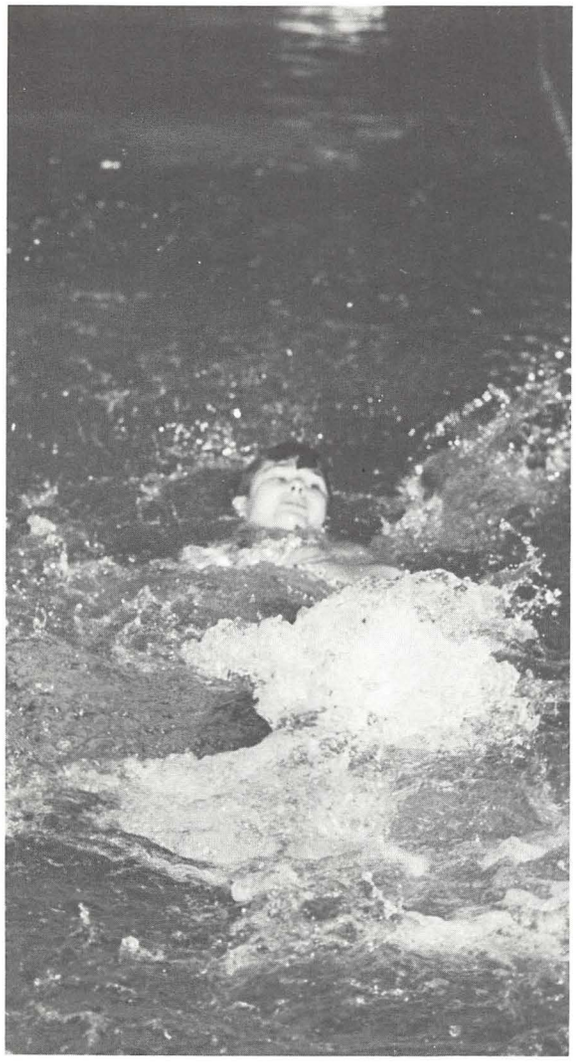

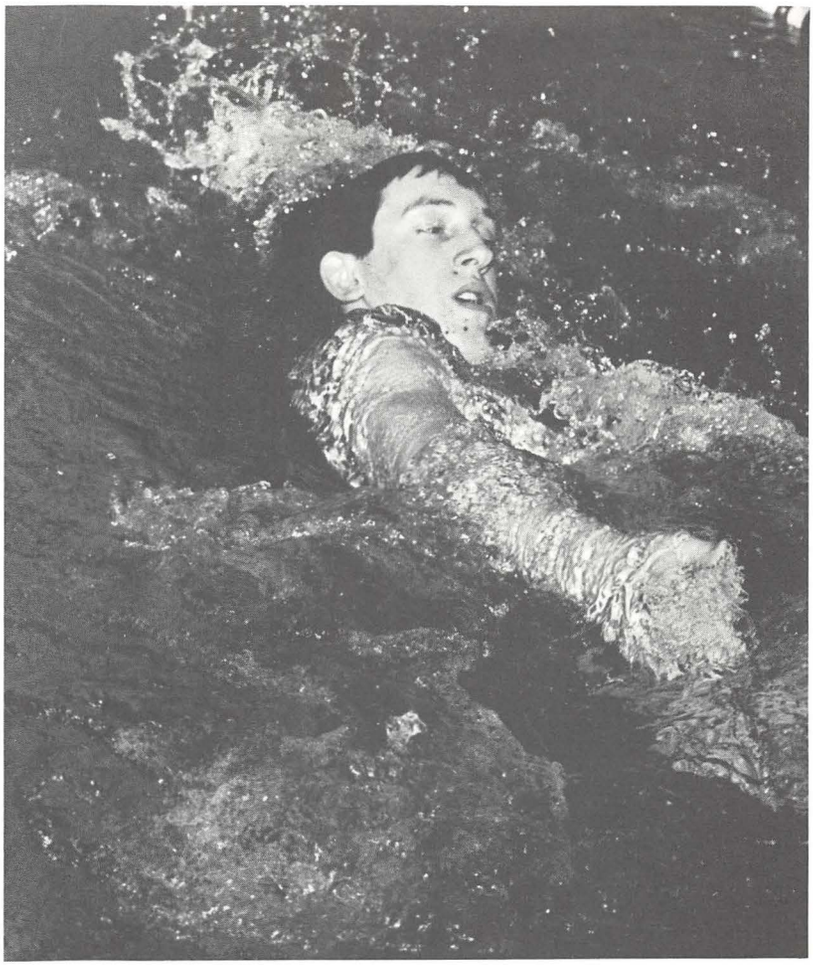

Al Schmidt is an all-around swimmer.

Among the faithful distance men are Paul Rogenski, Al Schmidt, Robert Johnson, and John Sowash. Rogenski, a senior, has held various records for the finmen during his four year eligibility. Having held records in the 400 yard freestyle, 500 yard freestyle, and 1000 yard freestyle, he had hoped to improve his time this past year, but illness proved to be a set back. Another distance swimmer was Al Schmidt, an all around freestyle, butterfly, and backstroke man. Robert Johnson and John Sowash, both freshmen, proved to be outstanding future distance men for the finmen.

The team has had a very successful season this past year, having completed a great 7-1 record half way through the season. They have high hopes for the top position in the Penn-Ohio Conference in March.

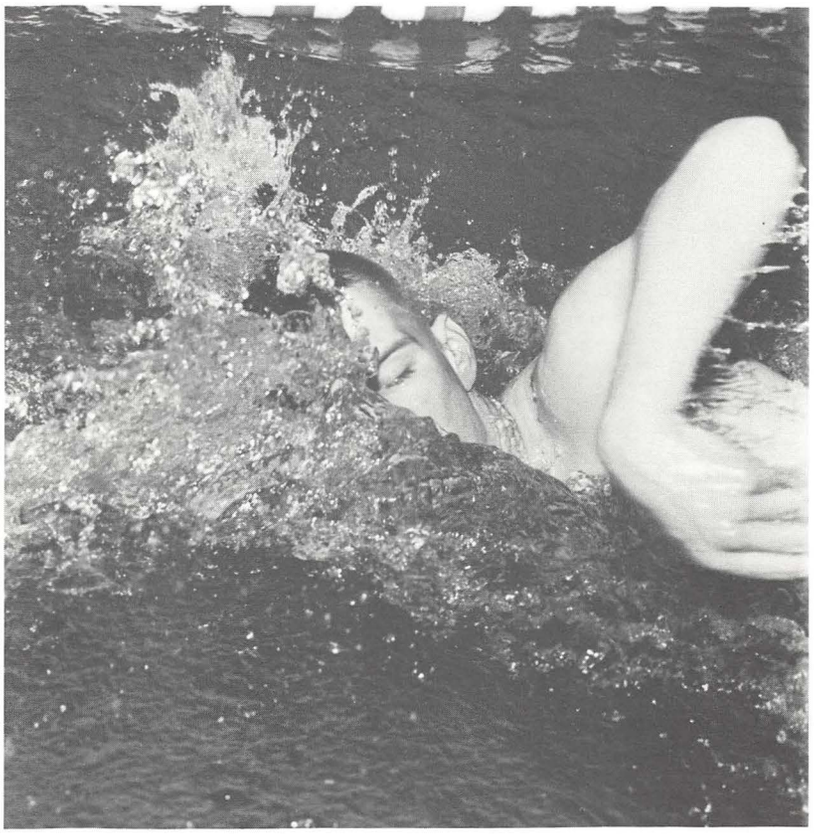

John Sowash was an outstanding distance man.

Basketball

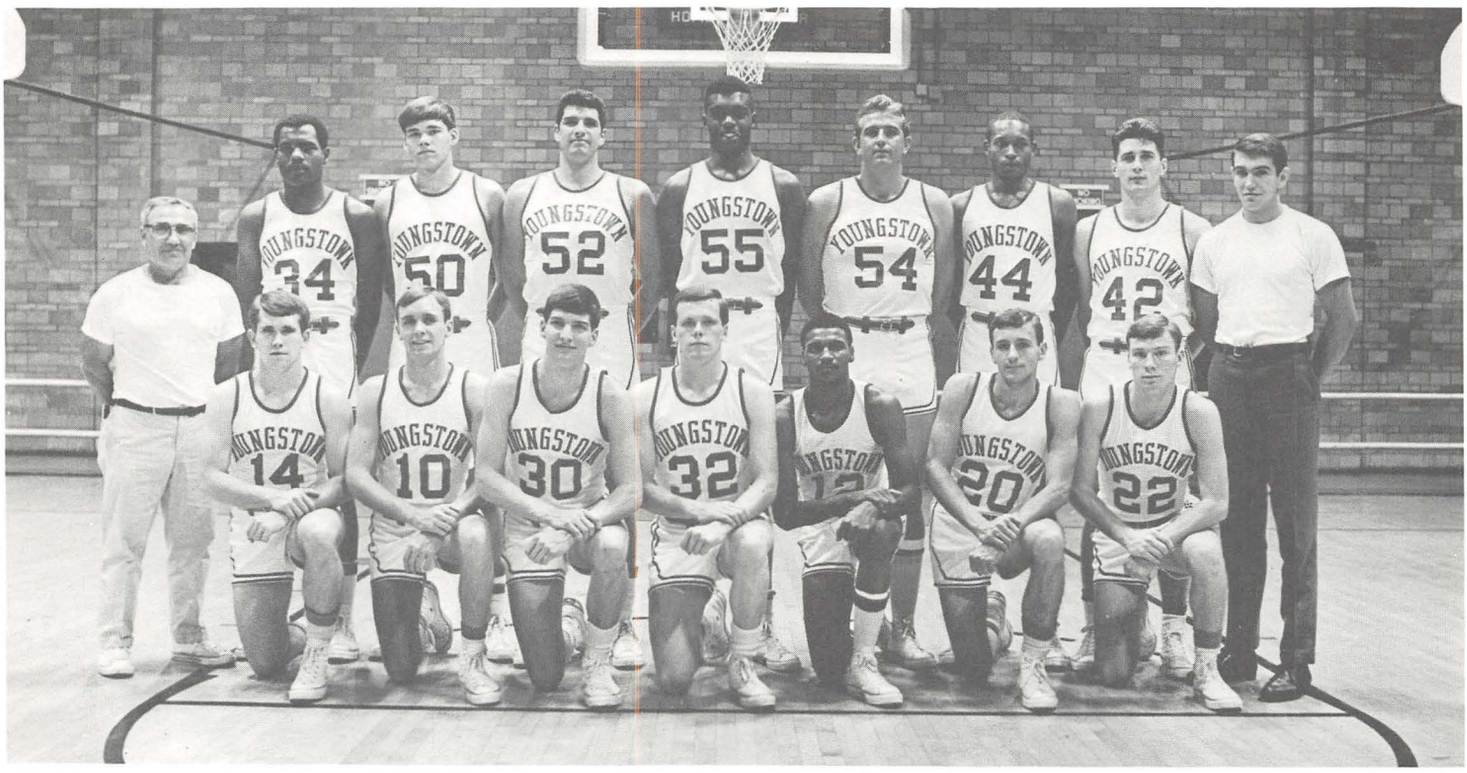

First Row: Joe Brennan, Bill Eckert, Roger Dyer, Jim Leonard, John McElroy, Joe Nigro, Denny Steinbeck. *Second Row:* Dom Rosselli (coach), Jim Lott, Wayne Davis, Joe LaVolpa, Willie Teague, Charles Rowan, Don Graham, Frank Fitz, Bob Taylock (manager).

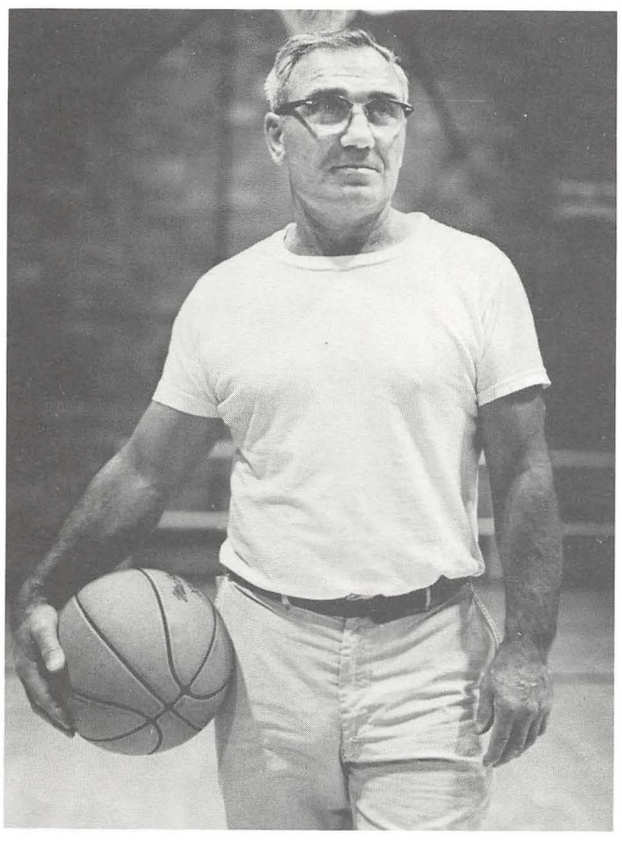

Coach Dom Rosselli

Basketball Results

YSU	*57*	*Akron*	*65*
YSU	*94*	*Villa Madonna*	*68*
YSU	*96*	*Muskingum*	*72*
YSU	*97*	*Illinois Wesleyan*	*83*
YSU	*84*	*Hiram*	*64*
YSU	*88*	*Wisconsin State*	*83*
YSU	*78*	*Belmont Abbey*	*71*
YSU	*96*	*Geneva*	*79*
YSU	*98*	*Alderson-Broaddus*	*86*
YSU	*58*	*Eastern Michigan*	*92*
YSU	*65*	*Alliance (OT)*	*67*
YSU	*75*	*Michigan Lutheran*	*71*
YSU	*60*	*Central State (OT)*	*62*
YSU	*113*	*Buffalo State*	*80*
YSU	*68*	*Eastern Michigan*	*68*

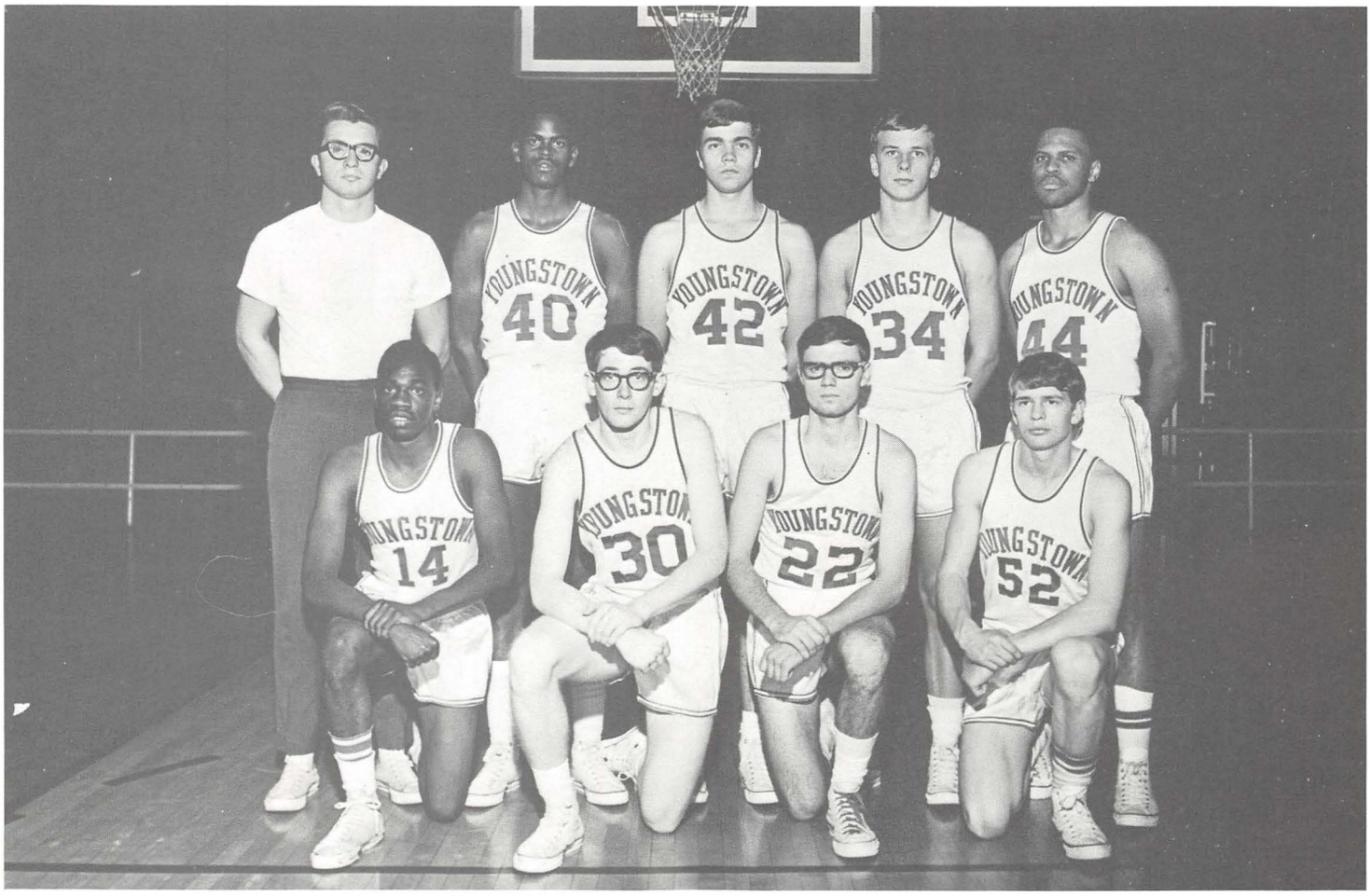

Junior Varsity Squad and Coach Ceremuga.

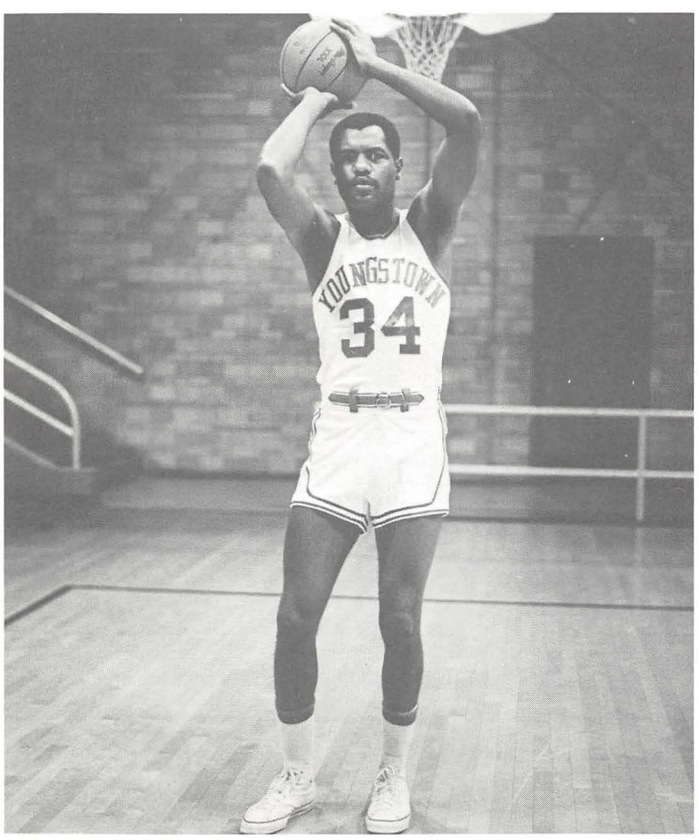

Junior Jim Lott.

The 1967-1968 basketball season seems once again to be a tremendous one for Dom Rosselli's basketeers. On December 3, 1967 Mr. YSU fan was somber and worried because the Penguins had lost their first game by a score of 65 to 57 to Akron. However, this sadness did not linger, because the players quickly showed their might as they stormed past the next eight teams.

With the nucleus of Joe Nigro (6-0), John McElroy (6-0), Frank Fitz (6-4), Joe LaVolpa (6-6), Charlie Rowan (6-7), and Willie "The Tree" Teague (6-9), the Penguins found the going easy.

The loss of Teague, LaVolpa, Jim Leonard, Dennis Steinbeck, and Wayne Davis, due to academic and draft difficulties soon created a dangerous situation. But Rosselli failed to let his men down and after two defeats on the road to Eastern Michigan, 92-58, and an overtime tilt to Alliance College, 67-65, the Penguins have rolled to three victories and one defeat.

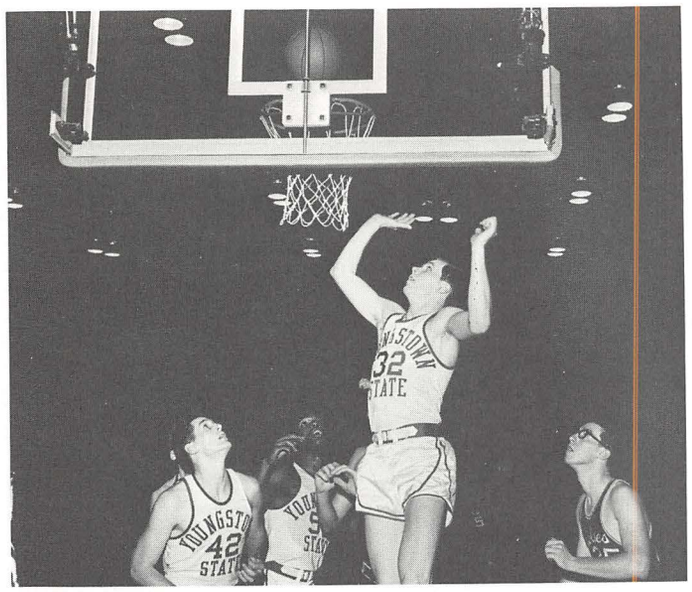

YSU was victorious over the following teams: Villa Madonna, 94-68; Muskingum, 96-72; Illinois Wesleyan 97-83; Hiram, 84-64; Wisconsin State, 88-83; Belmont Abbey, 78-71; Geneva, 96-79; Alderson Broaddus, 98-86; Michigan Lutheran, 75-71; a thorough thrashing of Buffalo State, 113-80; and a revenging decision over Eastern Michigan, 68-58. Such victories have proven to all foes that Youngstown has a tremendous starting five and incomparable depth to their squad.

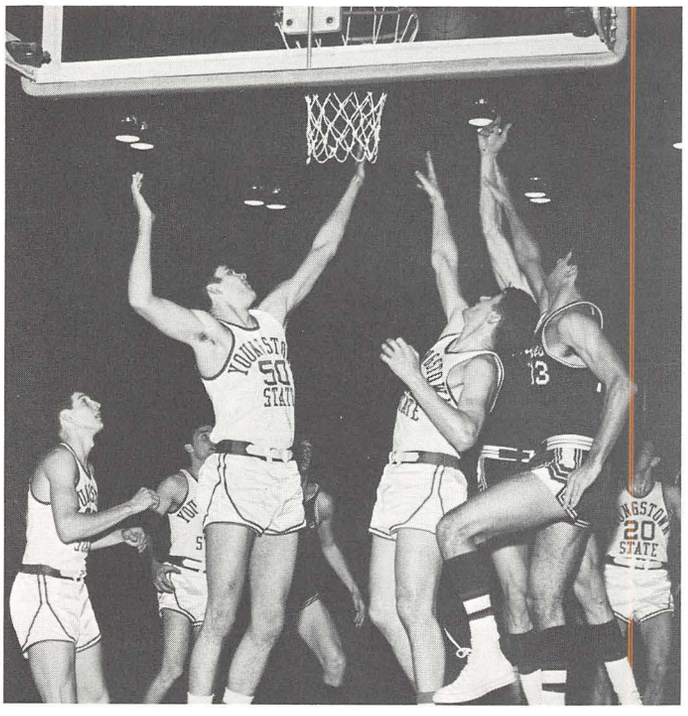

Davis and Fitz up for the ball.

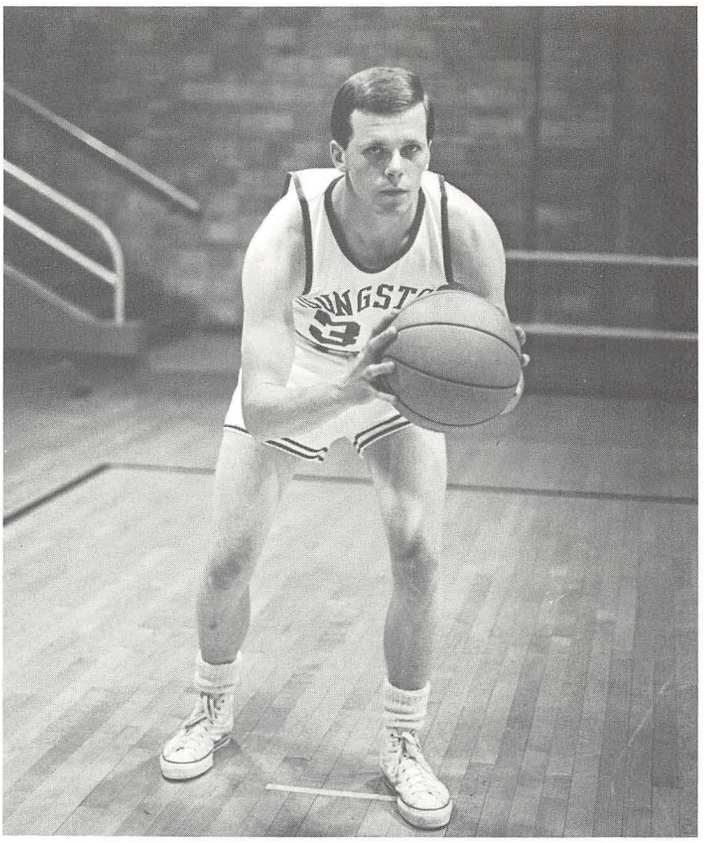

Senior Jim Leonard

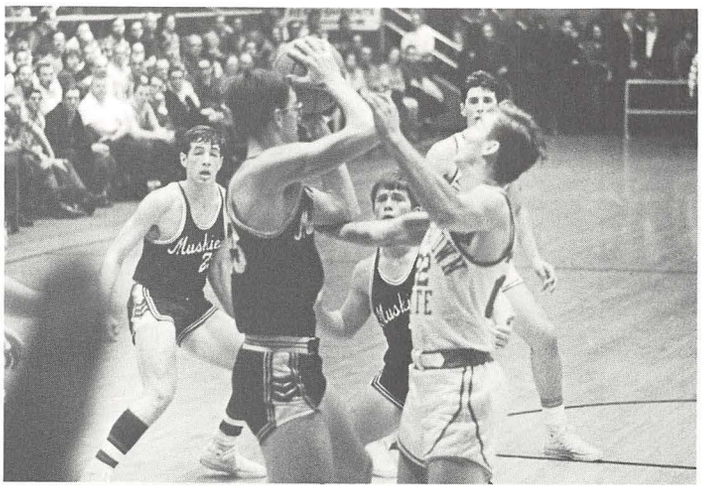

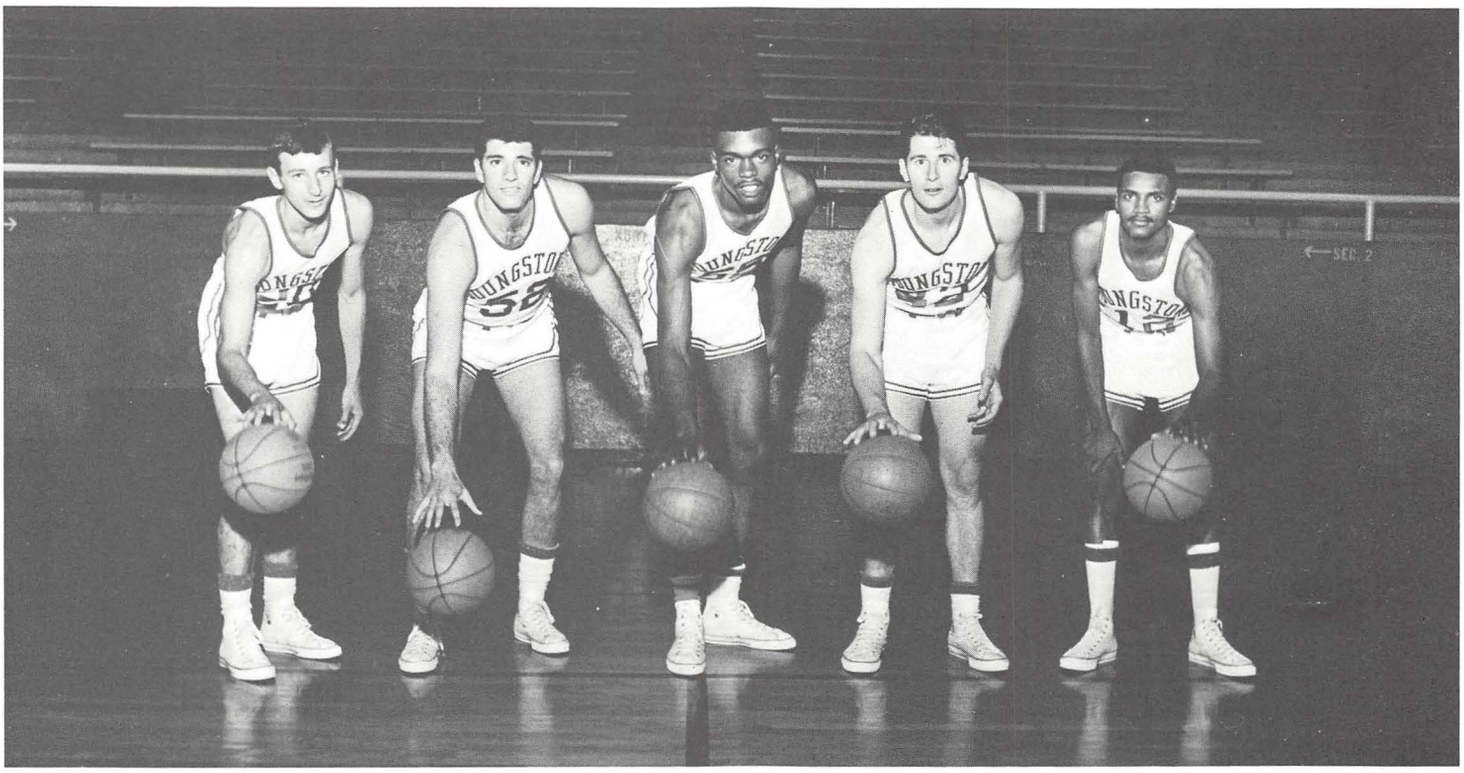

Nigro, LaVolpa, Teague, Fitz, and McElroy make up the first team.

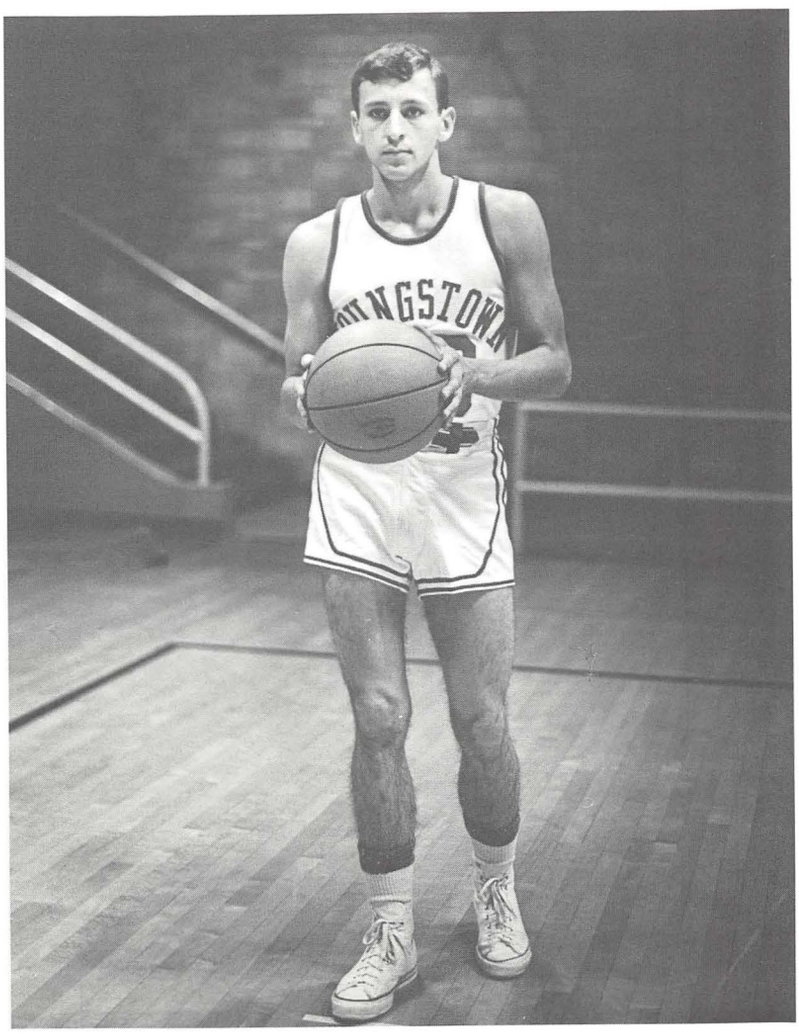

Joe Nigro

Senior Joe Nigro, shooting with an .829 percentage mark, is expected to move into the top five individual scorers realm and possibly grab the fourth spot before the season is completed. At this time the 6-0 outside shooting ace has accumulated 1386 points over 3½ years, only 14 points away from the fifth spot set by Leo Mogus in 1939-40, and only 44 points away from the fourth spot held by David Culliver of 1962-63 fame.

John McElroy, the 6-0 whiz from Youngstown North, has instilled a cold fear into all opponents as he has compiled almost 1000 points over a three year career. McElroy's superb ball handling and south-paw shooting has been a major factor in the Penguins running and shooting game.

Of course a good roundball team must have a good bench to call on in order to remain victorious. Under this year's circumstances, these back-up men: Bob Patton, Bill Eckert, Don Graham, Joe Brennan, Roger Dyer, Wayne Davis, Jim Lott, Jim Leonard, and Denny Steinbeck, have seen plenty of action and done an outstanding job.

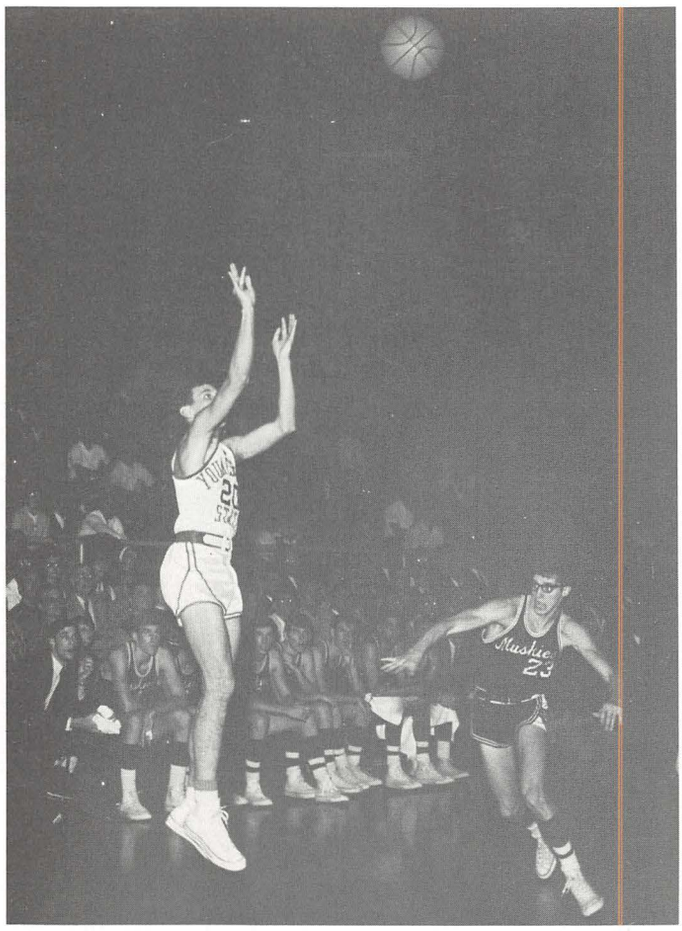

Nigro shoots a jump shot.

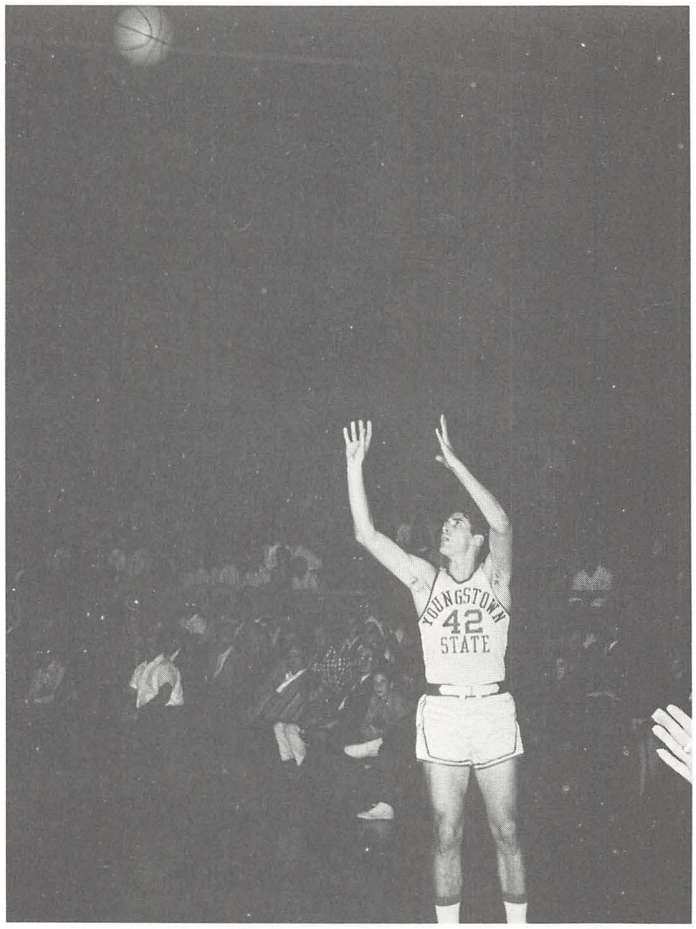

Fitz shoots one from outside.

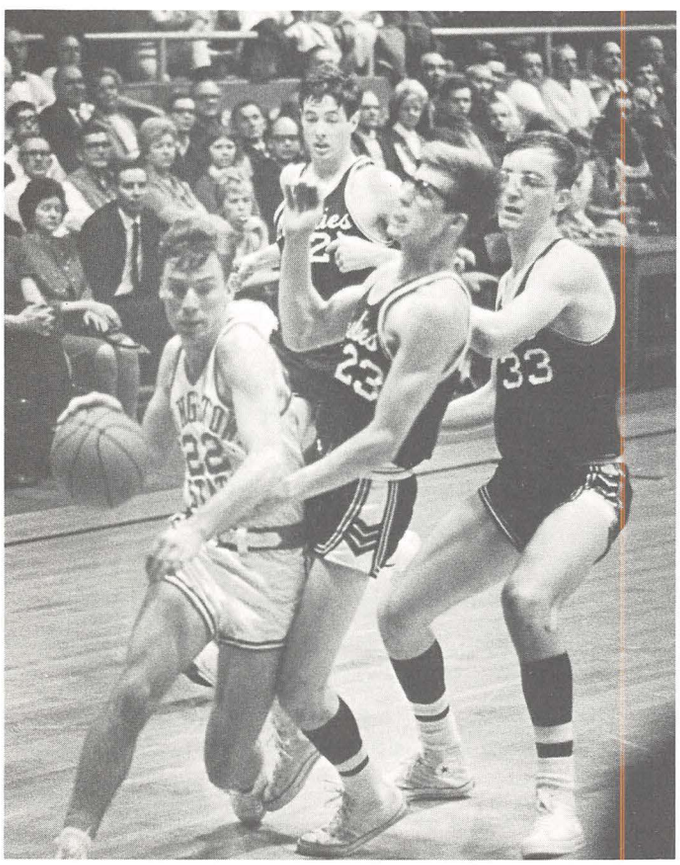

Denny Steinbeck goes in for a lay-up.

Chuck Rohan strains for two.

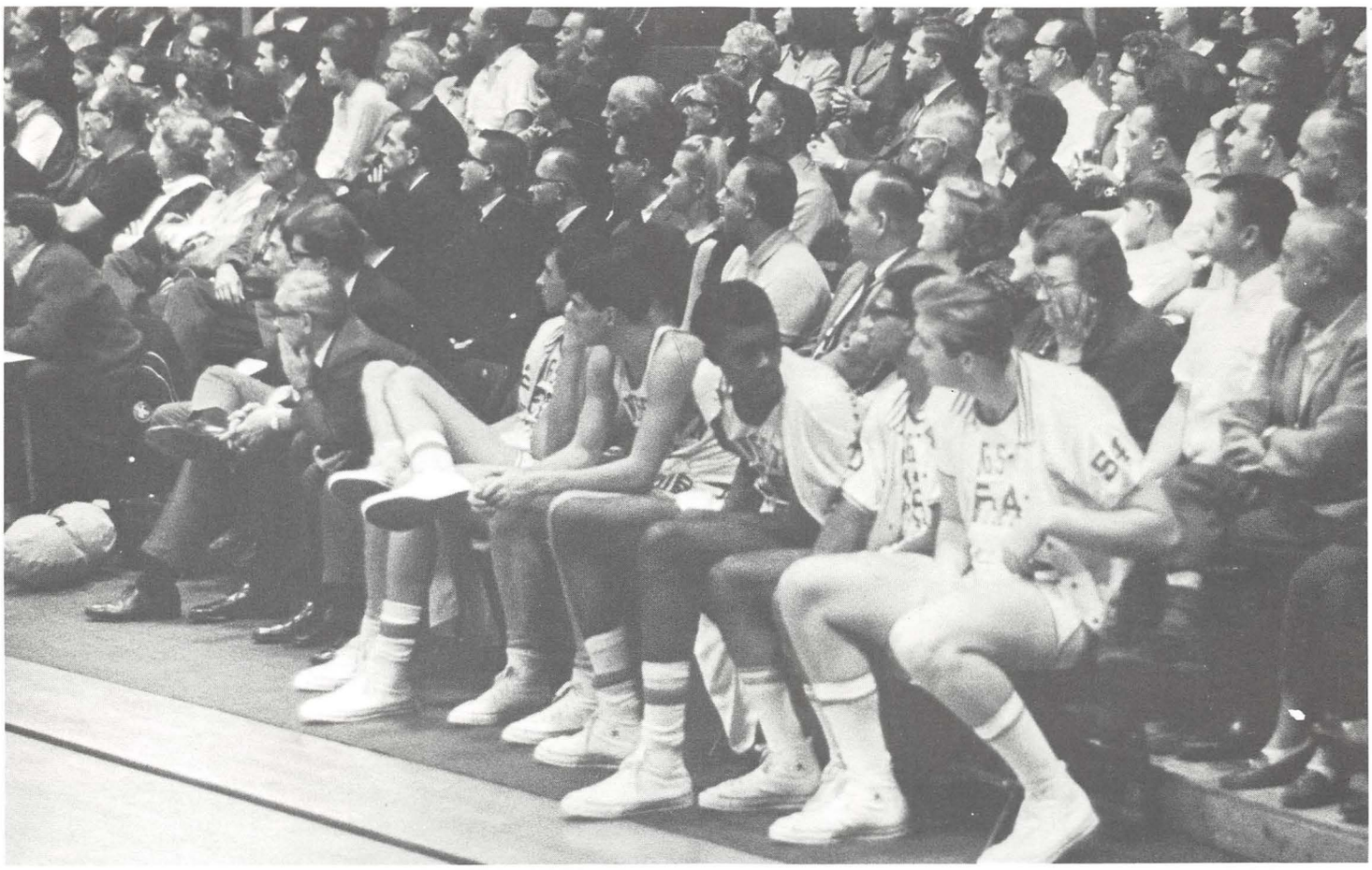

The bench looks on with concern.

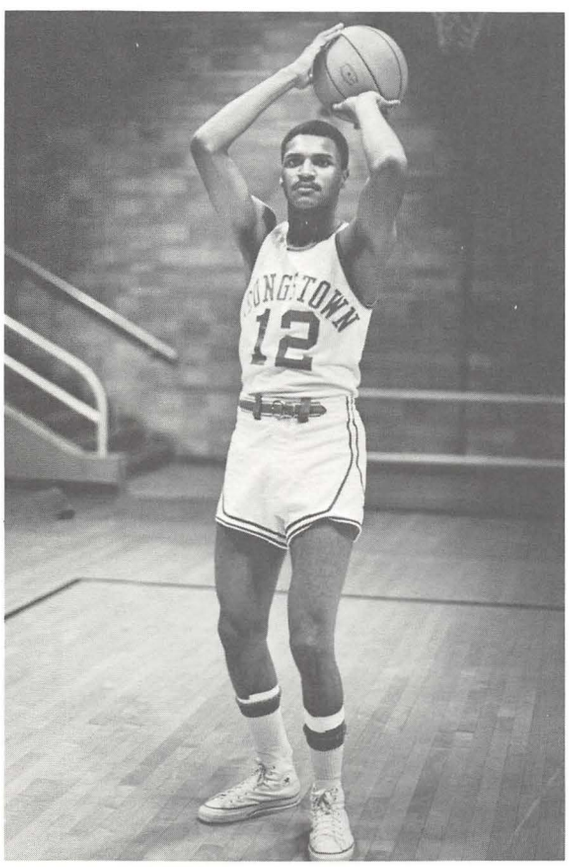

John McElroy, Varsity Junior.

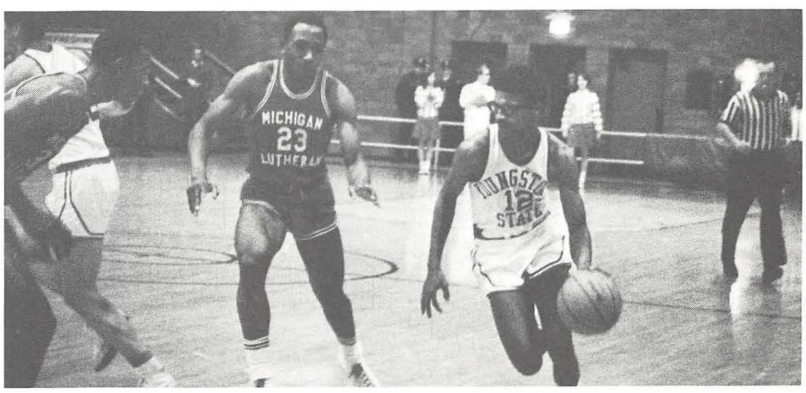

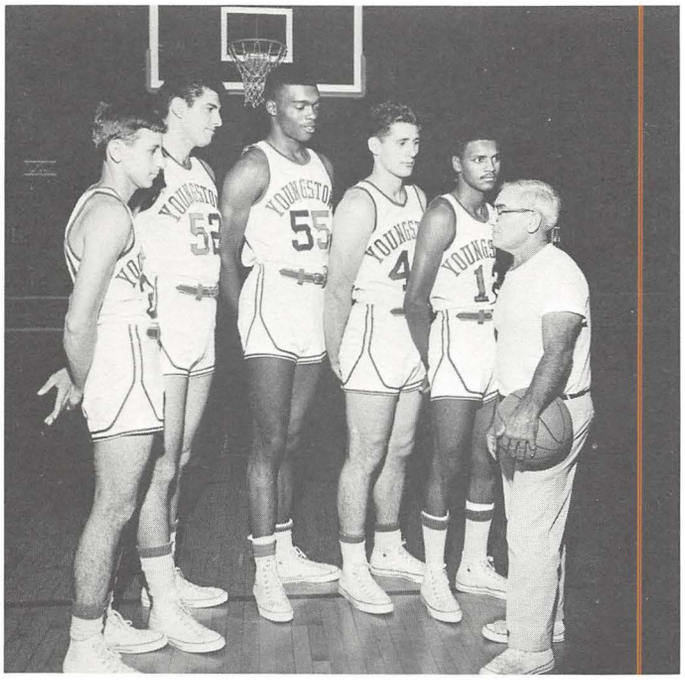

Pre-practice discussion with first team.

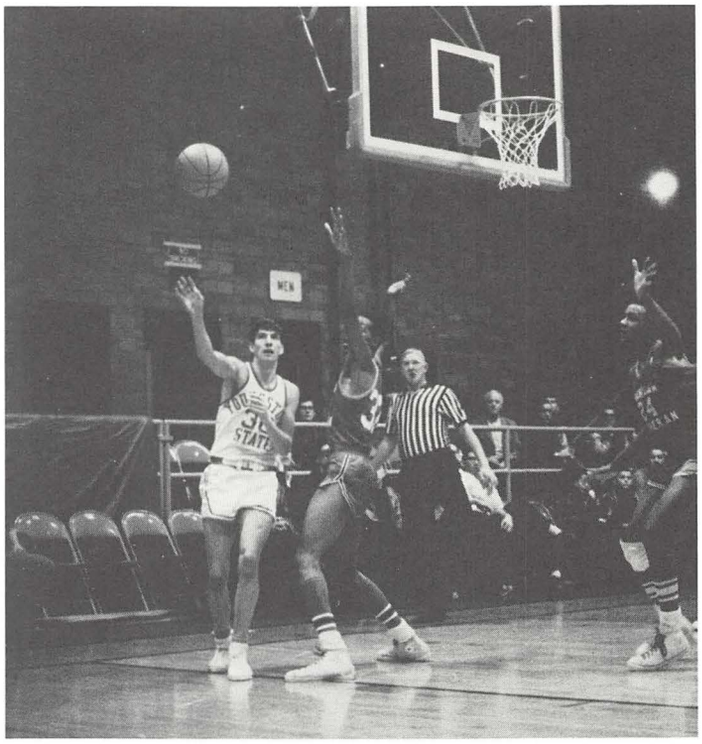

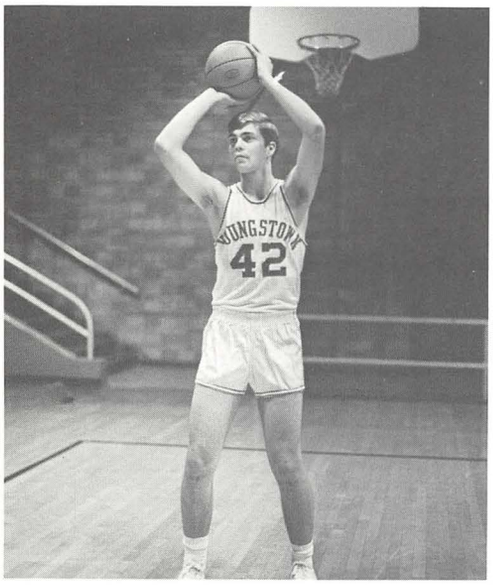

Freshman Bob Patton.

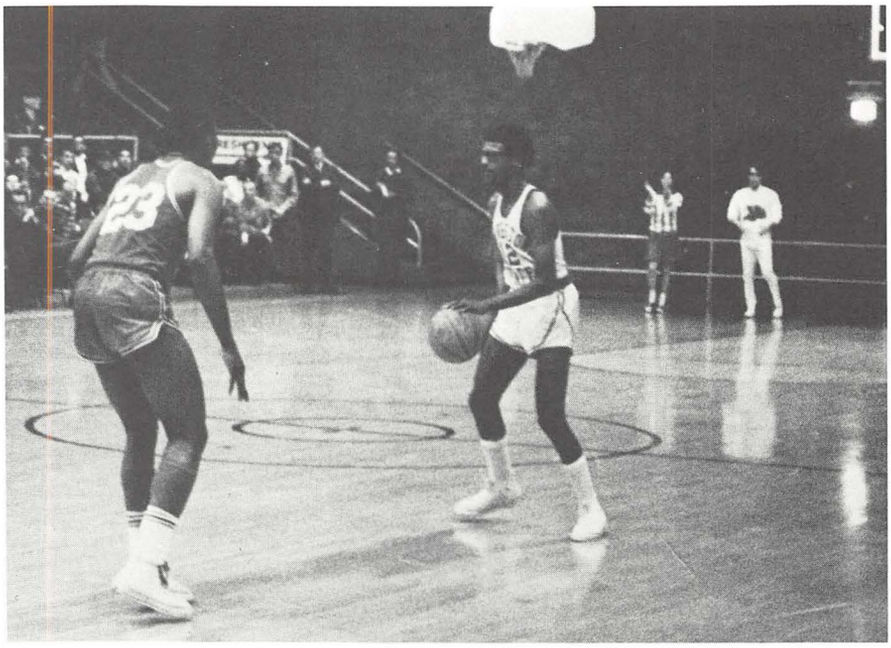

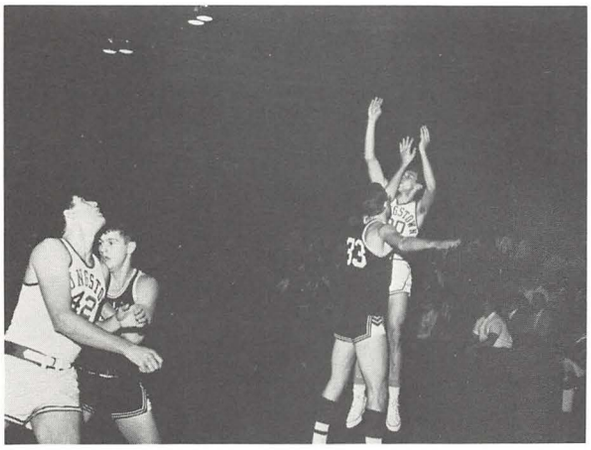

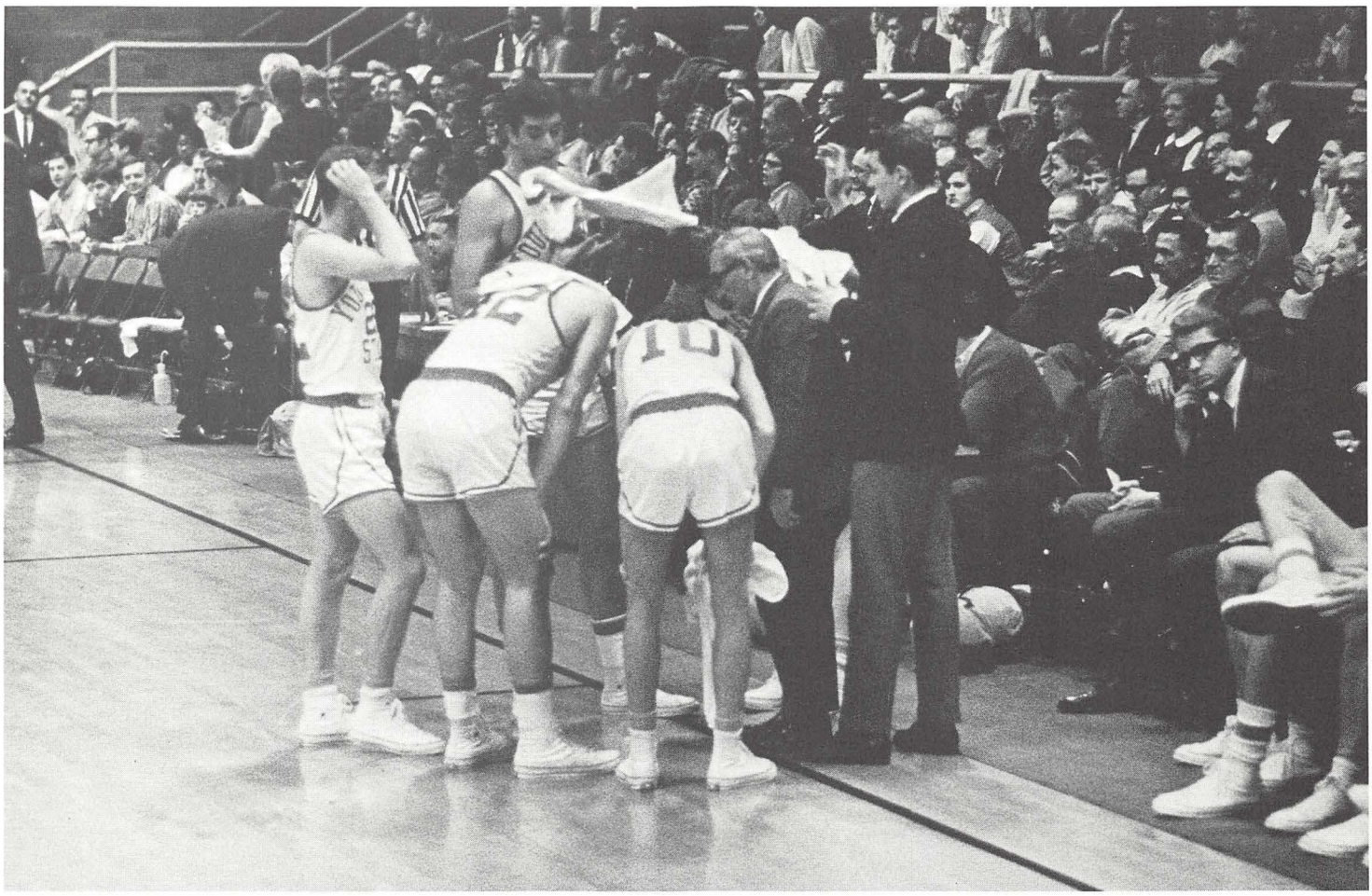

Coach Rosselli giving his men time-out instructions.

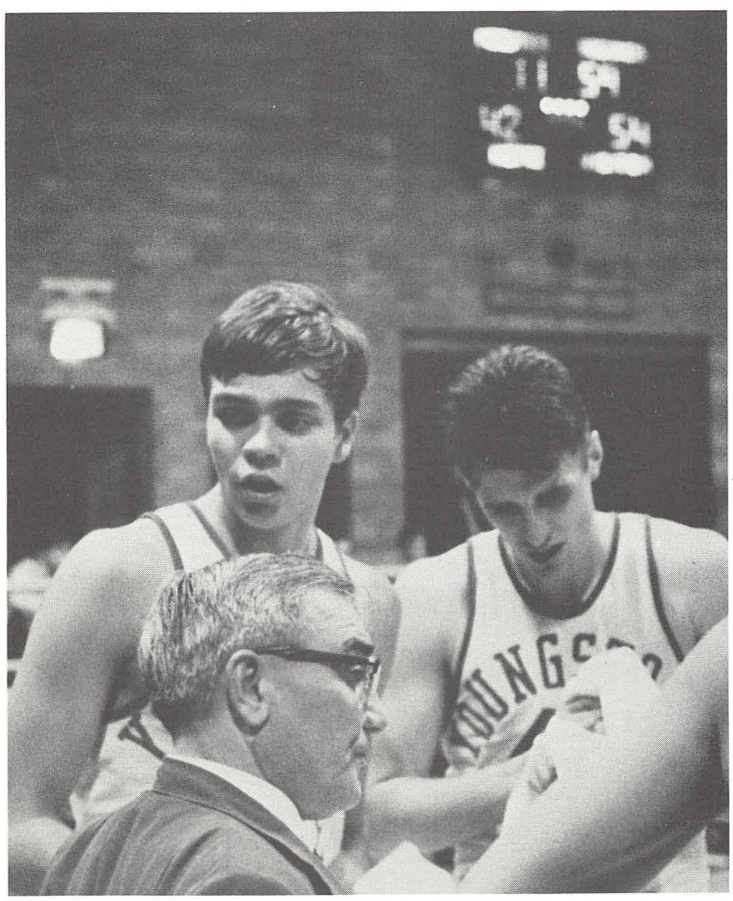

Dom Rosselli

As stated year after year, the "biggest small man" on the team, Coach Dom Rosselli, deserves the highest praise for forming another great basketball squad. Rosselli is both admired and loved by his players, fans, and rival coaches for his hustling and fighting spirit as well as his fine sportsmanship manners.

Dom was named basketball coach at Youngstown State University in 1940 and two years later he was called into the service. He returned in 1946 and has coached ever since. Mr. Rosselli has been honored by many titles including the following: "Small College Coach-of-the-Year"; "Italian Coach of the Year"; "Ohio Coach of the Year"; "Sportsman of the Year"; and recipient of the Sportsmanship Award.

ROTC
PUSATERI

SENIORS

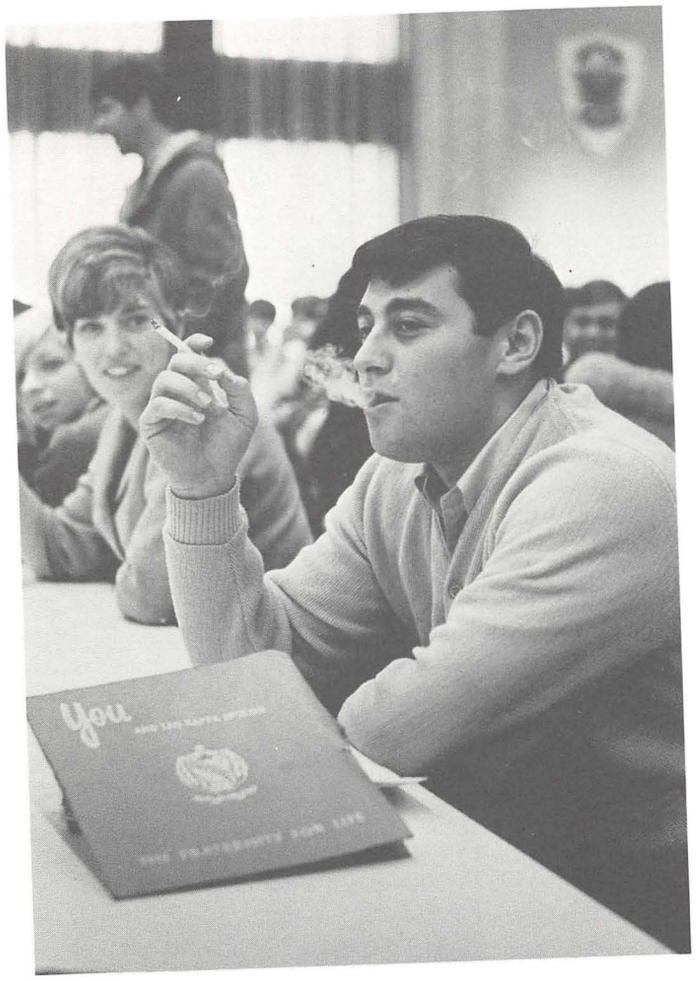

OFFICERS: Nino DiIullo, Ron Pusateri, Ilona Johnson, and Cheryl Orlando.

The Senior Class

Throughout his last year, the senior spends a lot of time planning his future after graduation. There are many courses to finish, a lot of interviews to attend, and many friends to say good-bye to.

The class of 1967-1968 is one of the largest classes in the history of Youngstown State University. The co-ordinating body of the senior class is made up of the senior class officers who are popularly elected by the seniors during the fall quarter and they conduct the class meetings. One of the most important topics of discussion during the senior class meetings is the senior gift to be donated to the University.

Nino DiIullo
PRESIDENT

Andrea Abraham

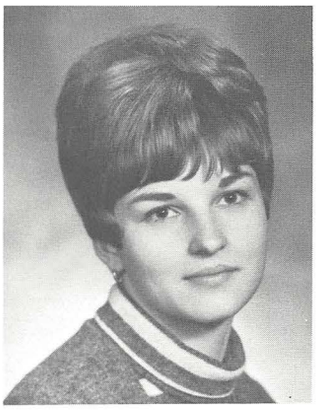

Marianne Adams

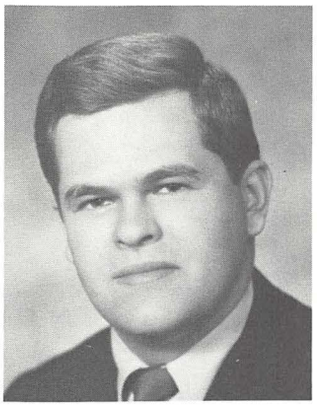

Ronald Adams

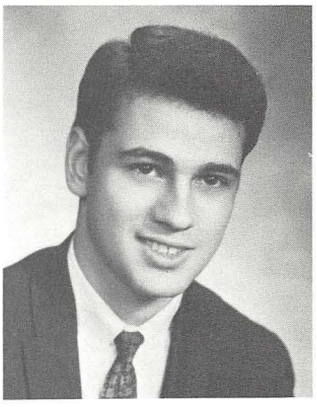

Frank Agresta

Koonton Aksharanugraha

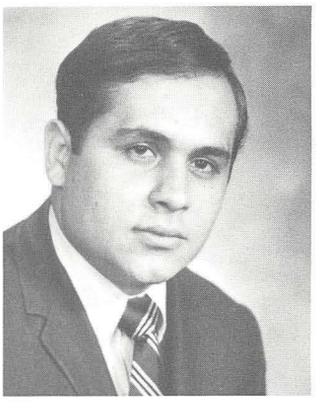

William Alberts

Karl Albright

Mary Ann Allgood

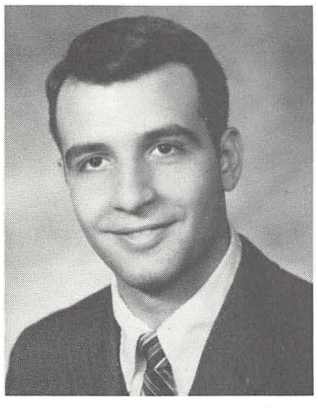

Joe Ameen

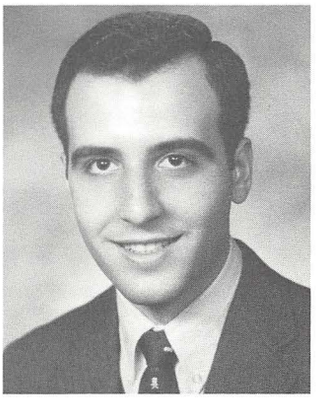

Thomas Ameen

Jo Ann Anderson

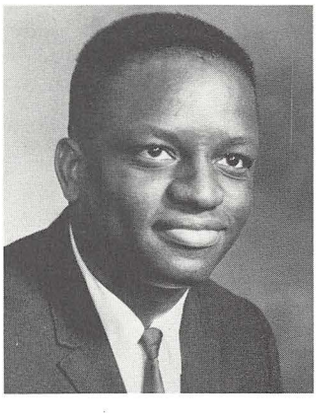

Oneal Anderson

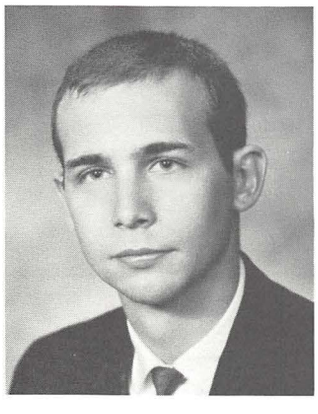

Wayne Anderson

Minnie Andrews

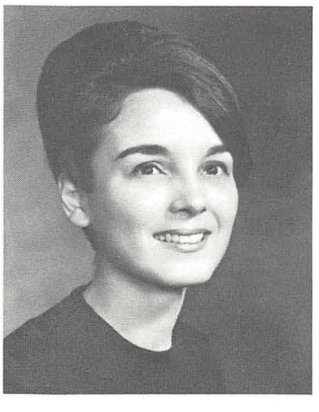

Dolores Angel

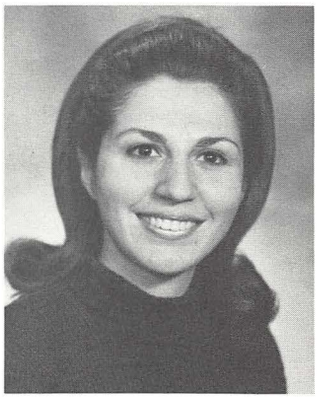

Jennie Angel

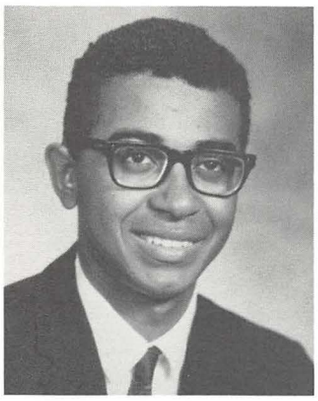

Lonnie Arnold

John Avery

James Babb

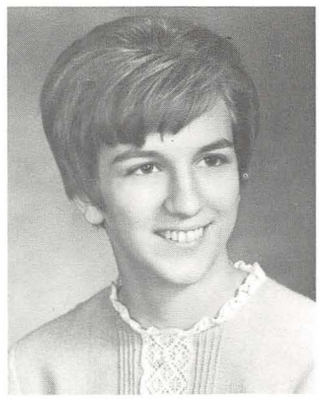

Eileen Bacha

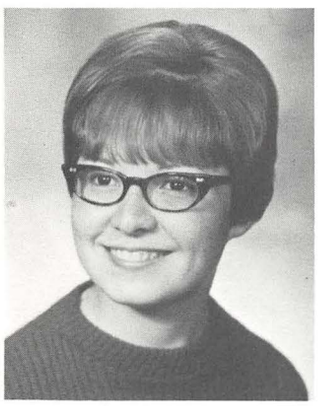

Mary Backus

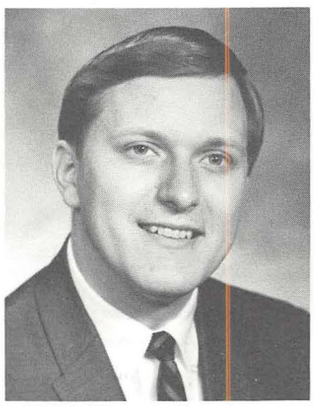

John Bahmer

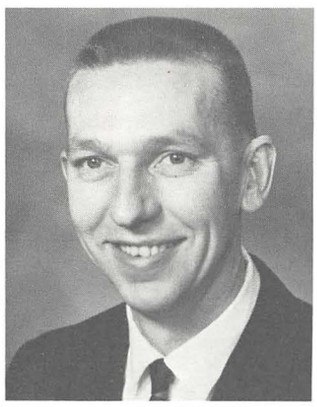

Glenn Baird

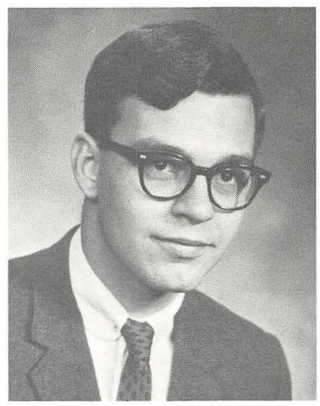

Richard Baird

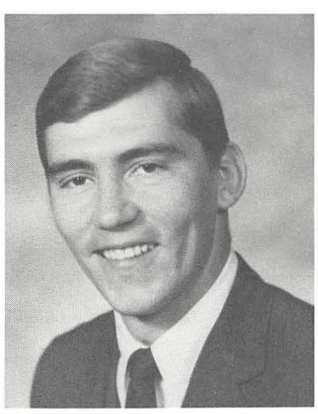

Dale Baker

James Baker

Carol Bako

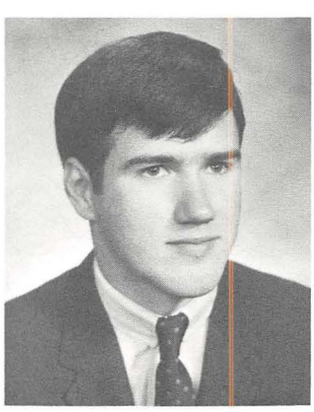

Mill Bakmaz

Richard Baldwin

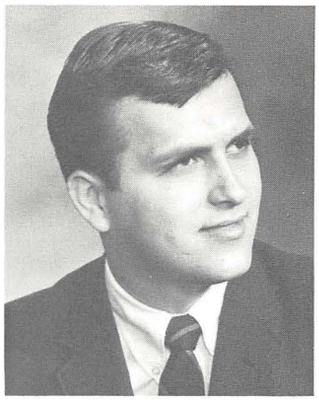

James Ball

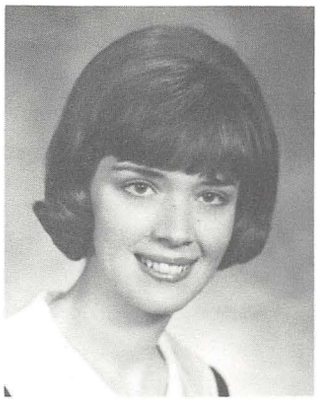

Patty Bannon

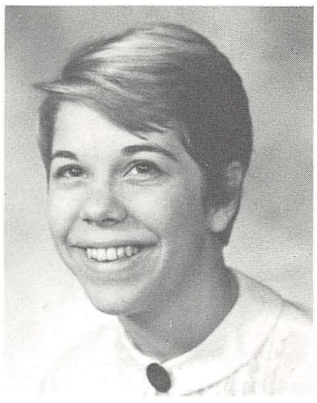

Kathleen Barry

Michele Barsodi

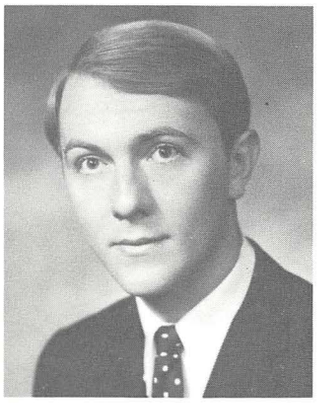

Carl Barton

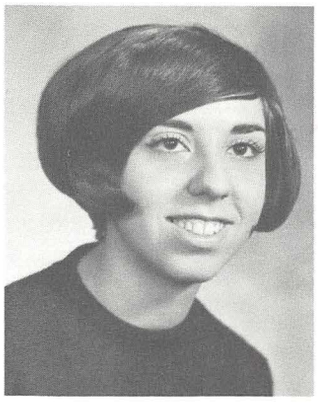

Laureen Basciano

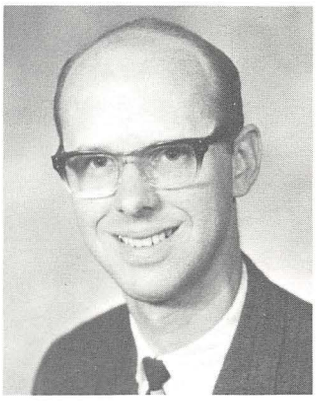

Gary Bassett

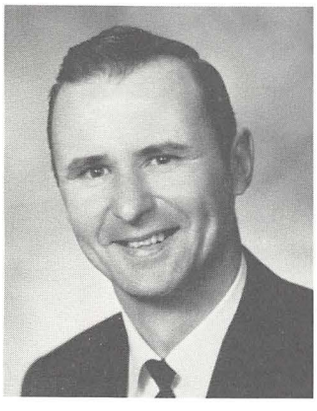

George Basto

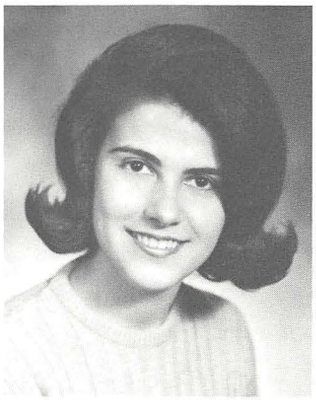

Mary Beth Bechtold

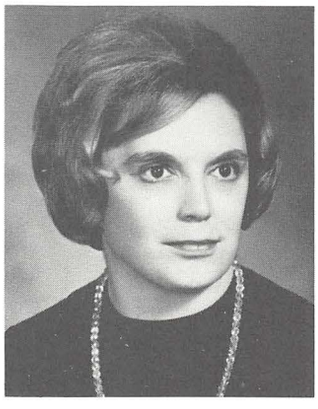

Patricia Begala

Clara Belli

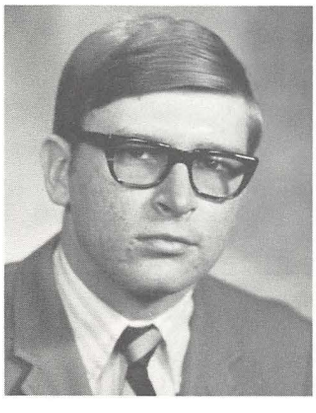

Ronald Bennett

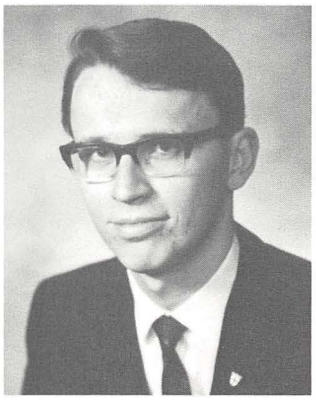

Richard Beringer

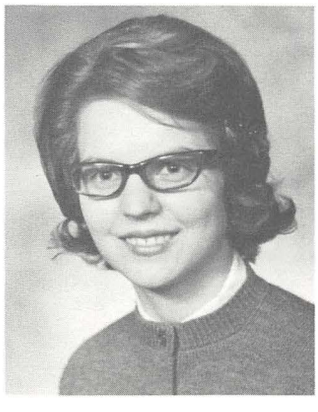

Betty Berkebile

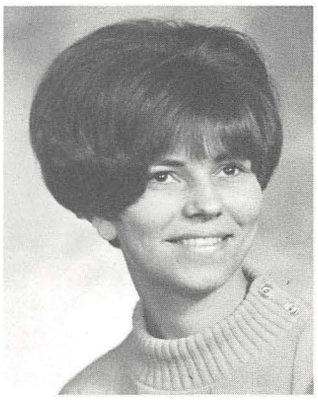

Pat Bernard

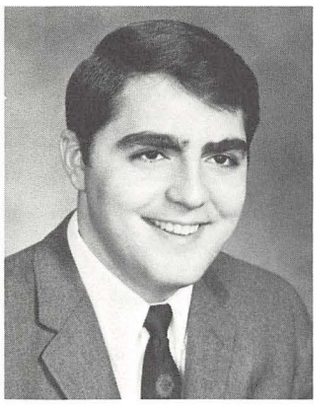

Dennis Bernick

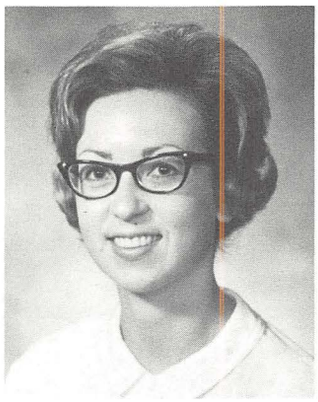

Pauline Bespiaty

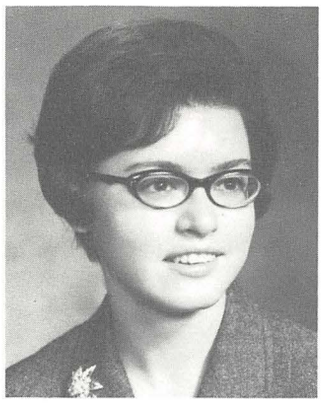

Laura Bevelaqua

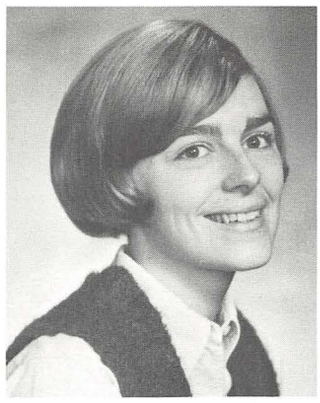

Carole Beveridge

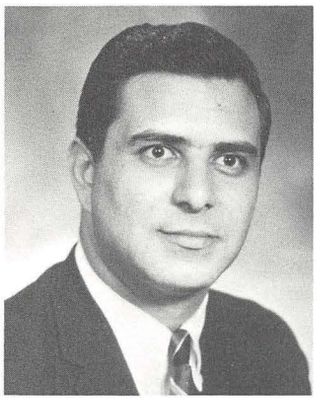

Pete Bickel

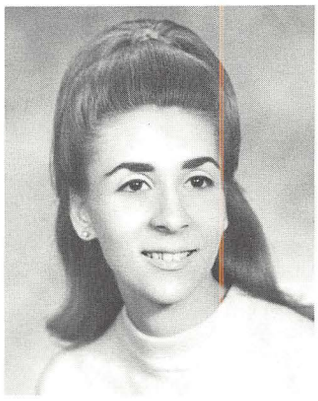

Nancy Billen

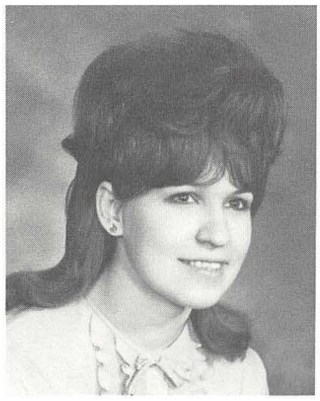

Diane Bilski

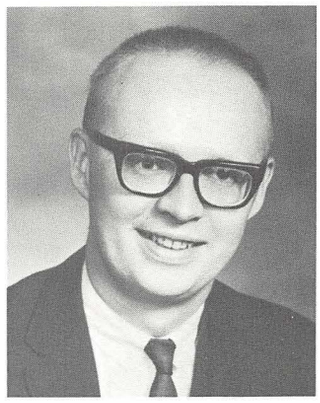

Lawrence Birkholz

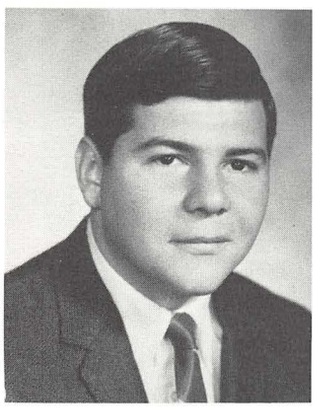

George Bischoff

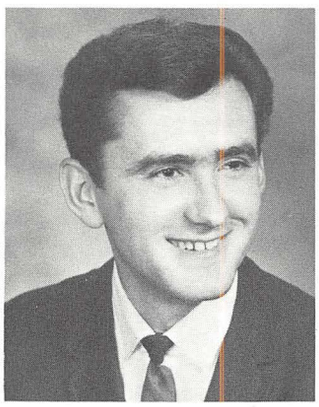

Thomas Black

Gene Boccia

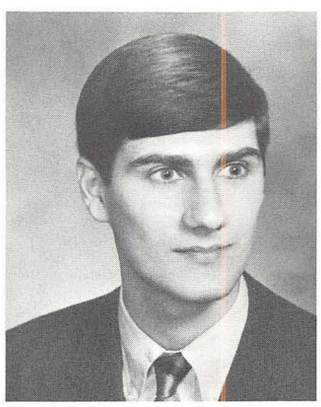

Arthur Boccieri

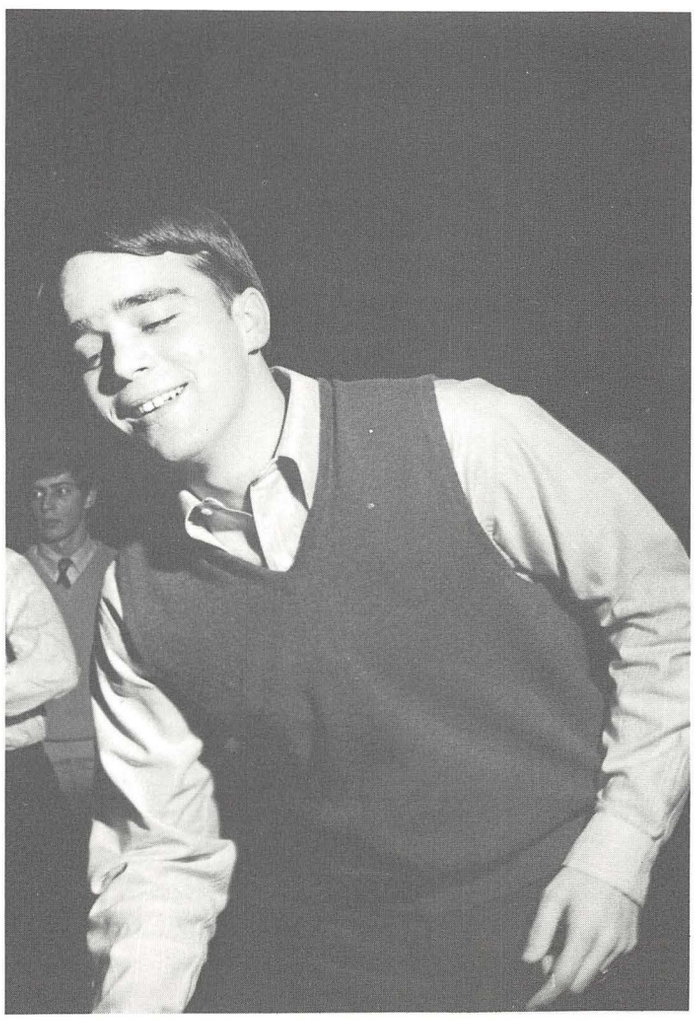

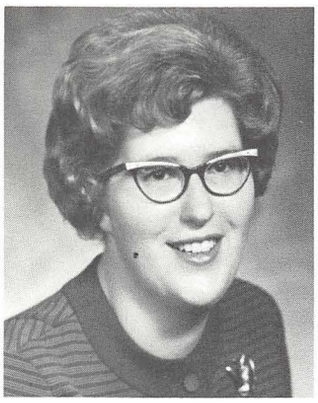

Joanne Bode

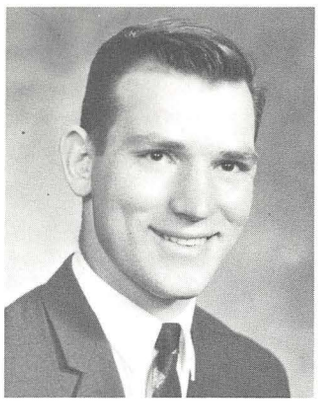

Edward Bodo

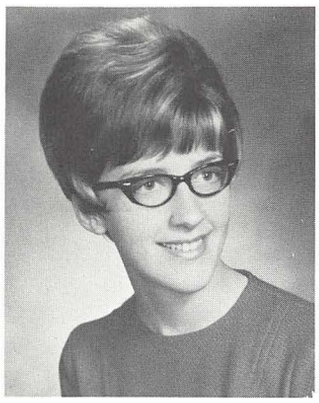

Donna Boesch

Judy Bogdan

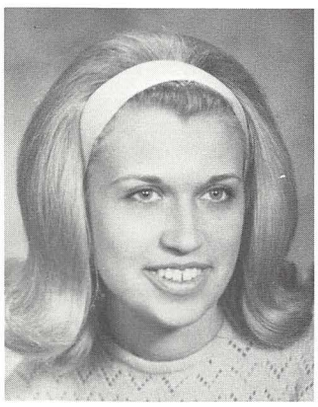

Elizabeth Bonish

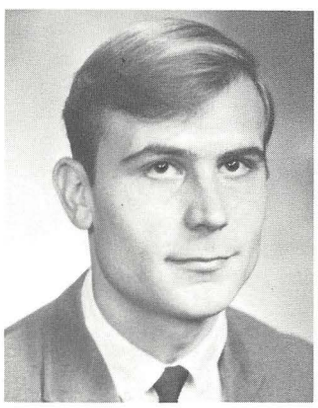

Richard Book

Maryann Booth

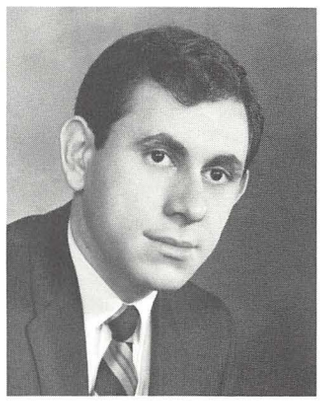

Frank Bordonaro

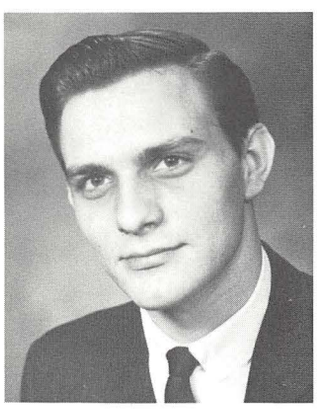

Alan Borowski

Diana Boso

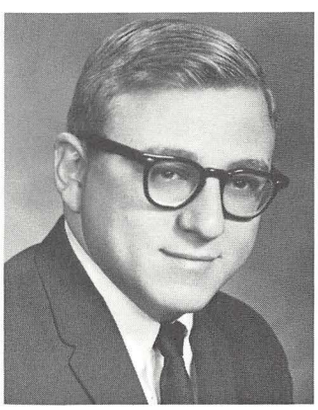

Nicholas Botch Jr.

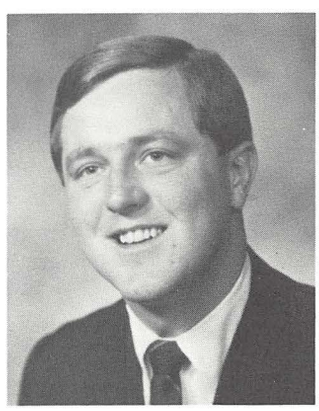

Donald Boyd

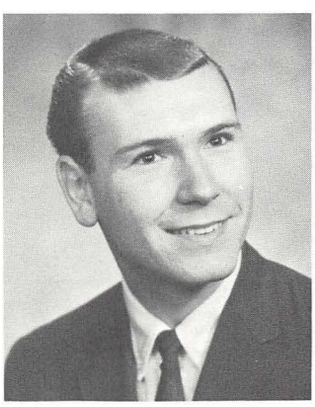

James Boyle

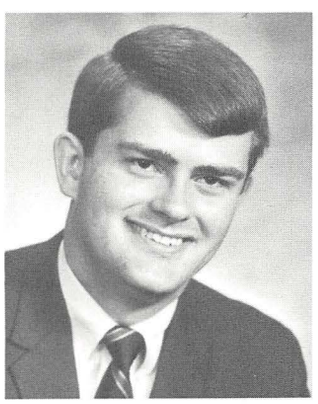

Frank Braden

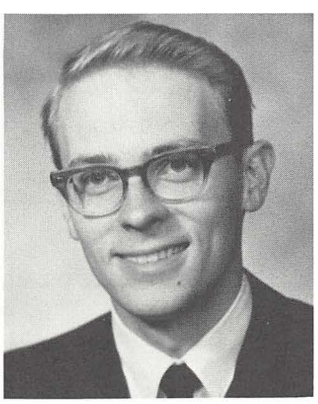

Gerald Brainard

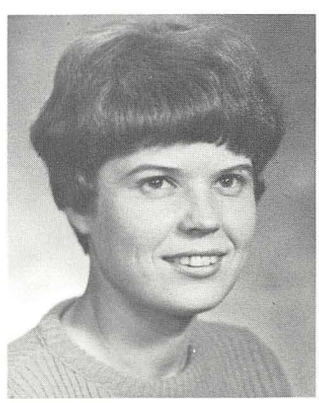

Jane Brainard

George Brandalick

Margaret Brandt

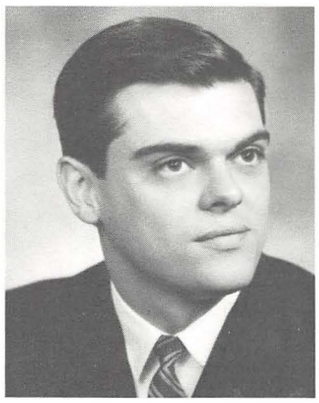

Ernest Bravo

Donald Brehm

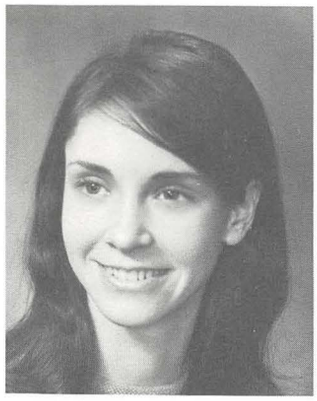

Elizabeth Brennan

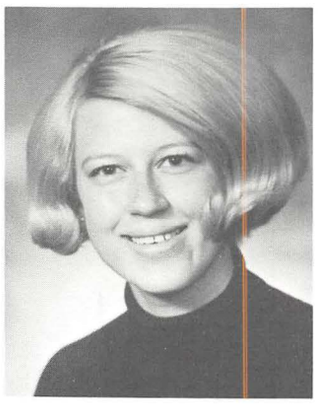

Ida Brest

Judy Brichford

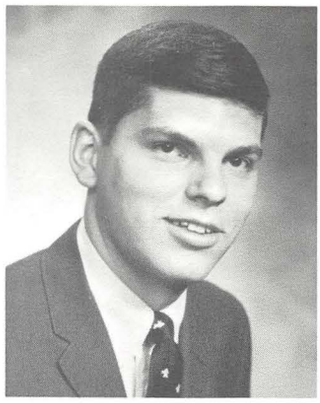

John Brincko

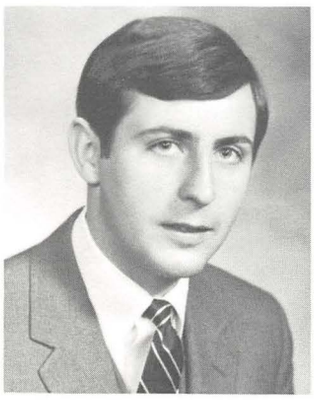

Bill Brody

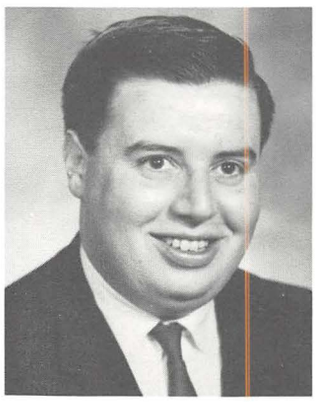

Charles Brooks

Patty Broschart

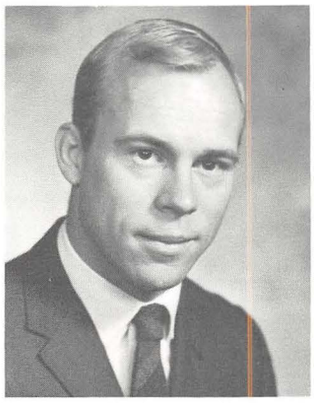

Earl Brown

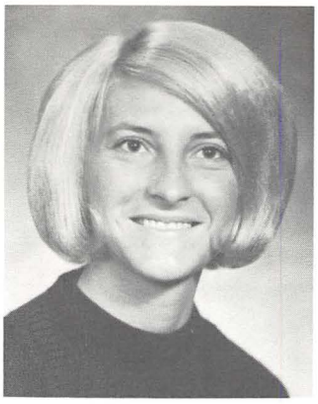

Patricia Brown

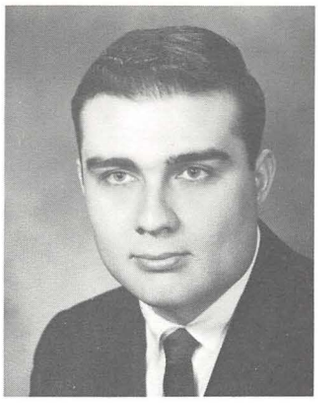

Ronald Brown

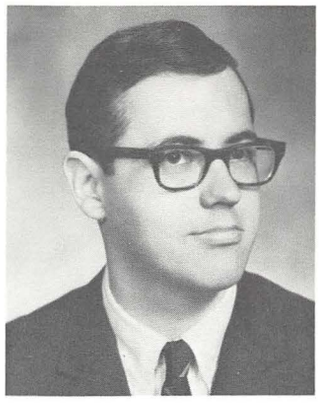

William Brown

Auravin Buabusya

Chintaret Bunnag

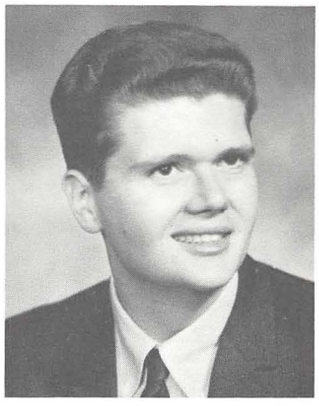

Geril Burlbaugh

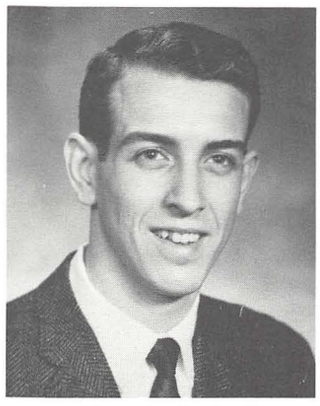

James Burton

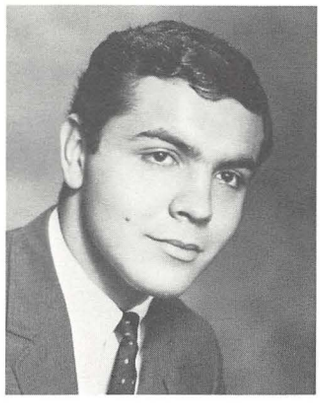

Anthony Cafaro

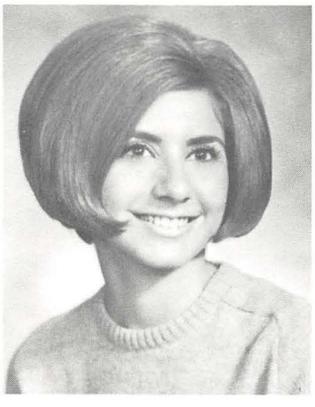

Patty Caggiano

David Caldwell

Barbara Callard

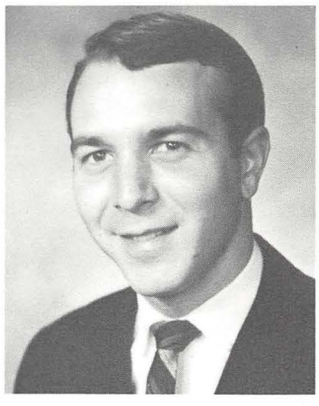

Gordon Campbell

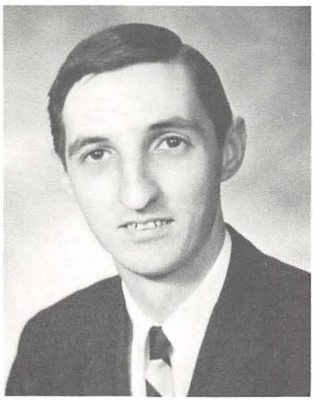

Tom Campo

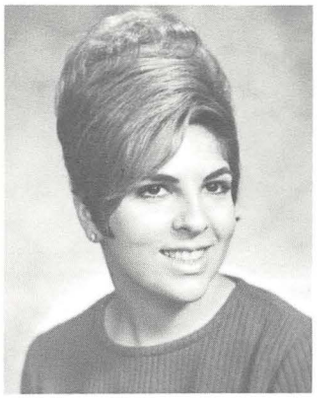

Elena Canas

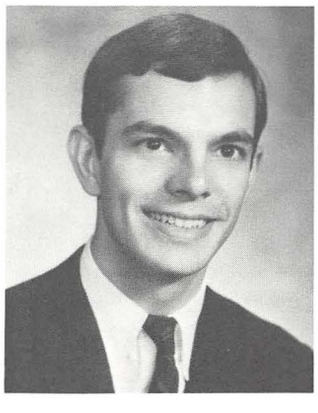

James Cannon

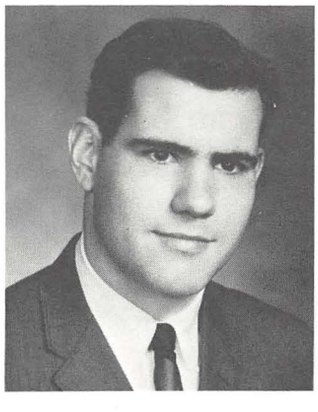

Patrick Cannon

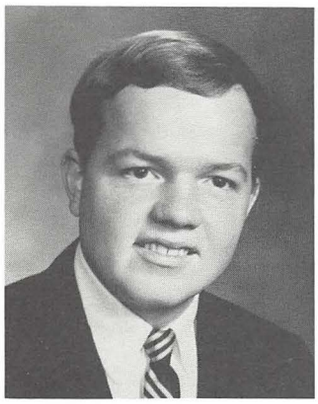

Raymond Cannon

Rozalie Capan

Charles Caposell

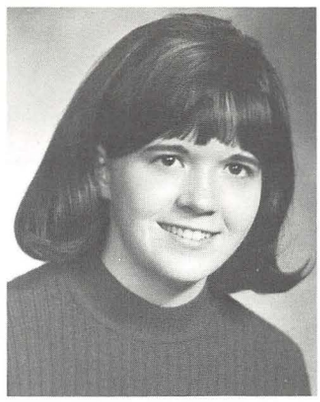

Karen Carney

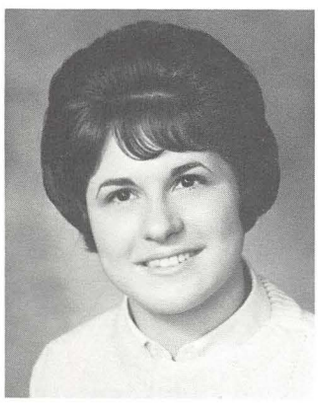

Ellen Carsone

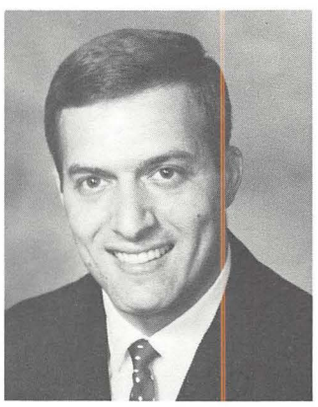

Francis Carsonie

Herman Casey

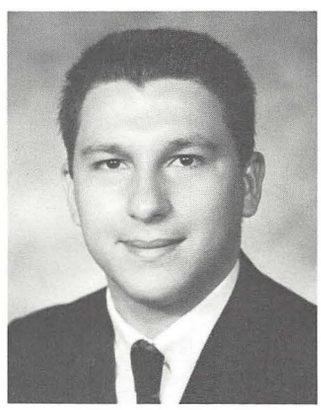

Richard Catalano

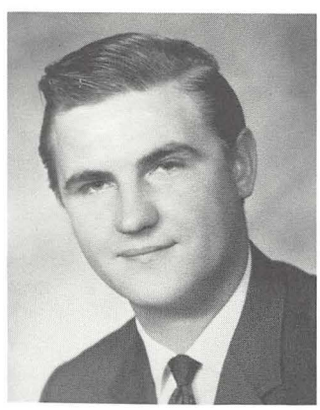

Richard Catherwood

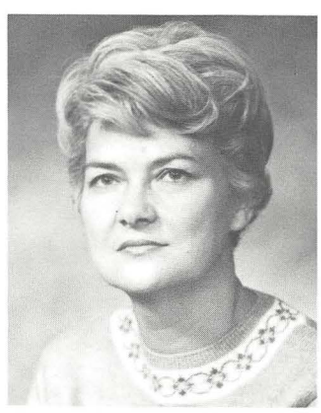

Doreen Cavalier

Elizabeth Cavallaro

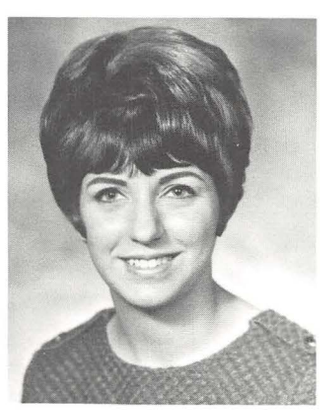

Marlene Cercone

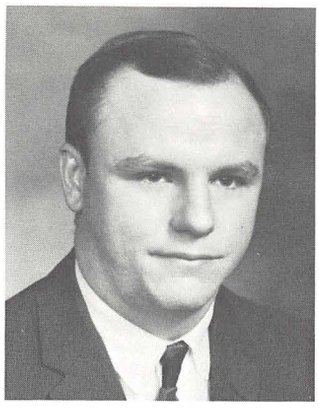

Charles Chaffin

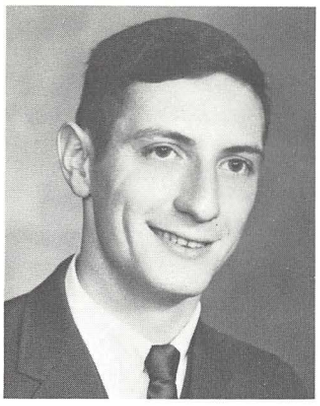

James Chalk

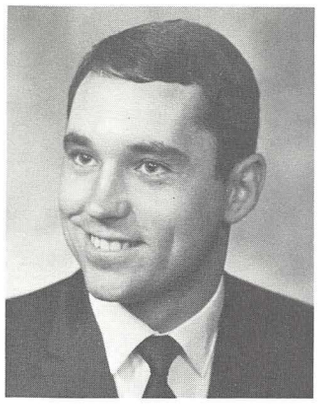

Robert Chambers

Joseph Cherney

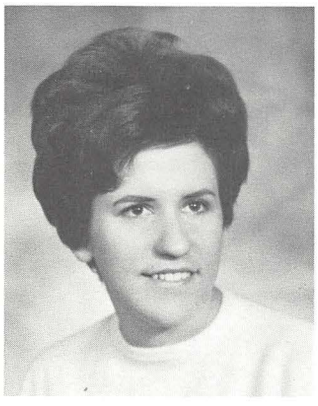

JoEllen Chervany

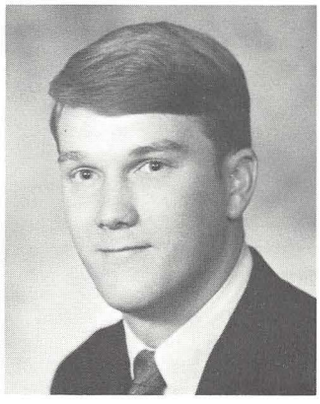

John Chess

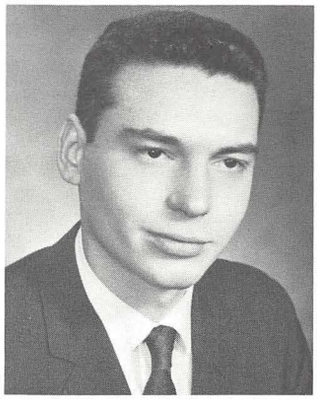

Matthew Chikosky

Larry Cico

Rosalind Ciminero

Sandra Ciminero

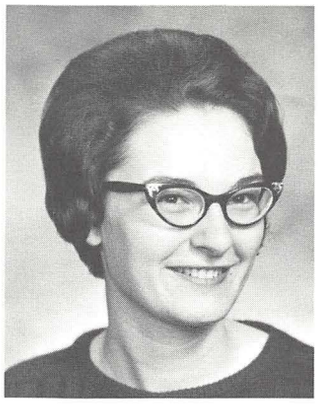

Linda Cimini

Angie Cioffi

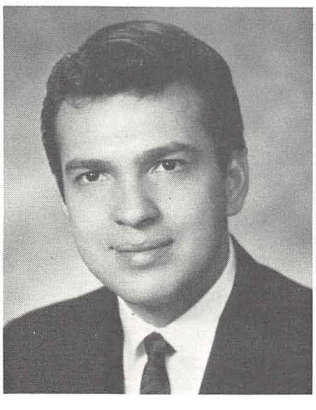

Gerald Cione

Robert Cliffel

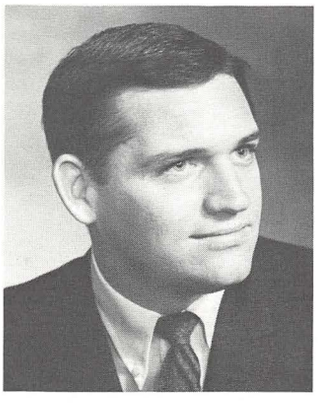

John Clougherty

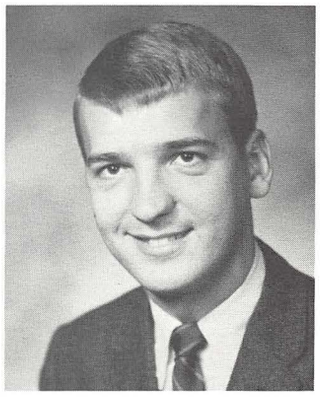

Joe Coleman

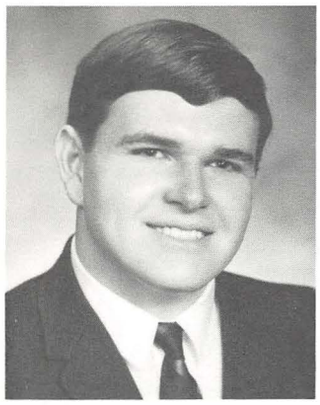

Terrance Collings

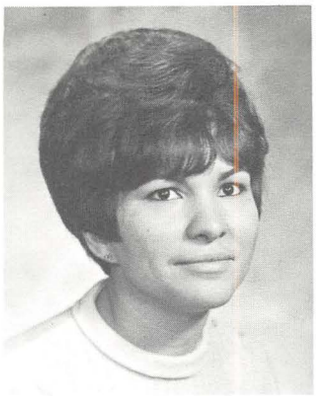

Ramonita Colon

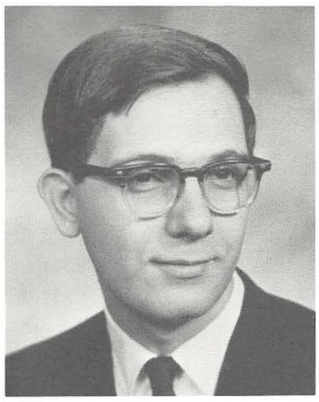

Pat Colucci

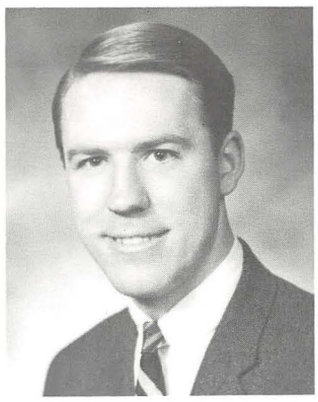

Bob Colwell

Richard Compton

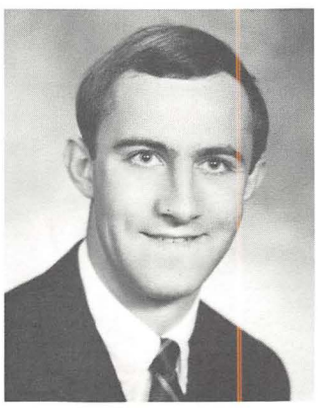

Tom Condon

Mary Grace Conroy

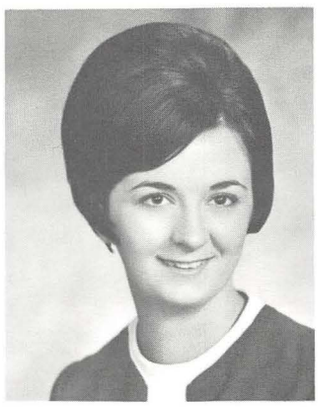

Adelena Coppola

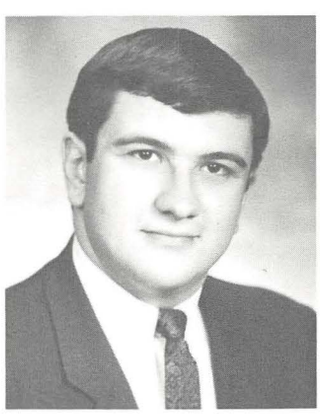

Pete Cordon

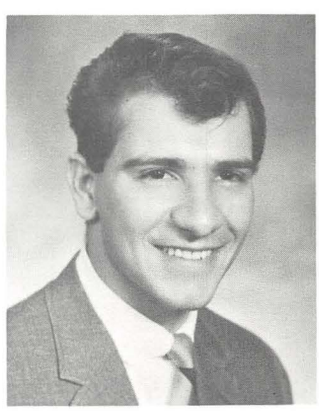

Larry Corsello

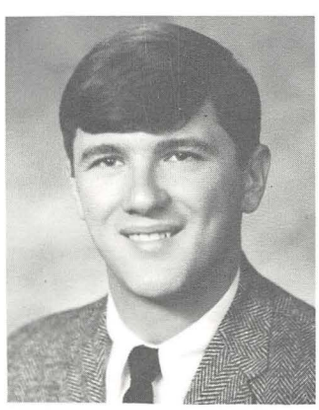

Tony Costanza

Anthony Costarella

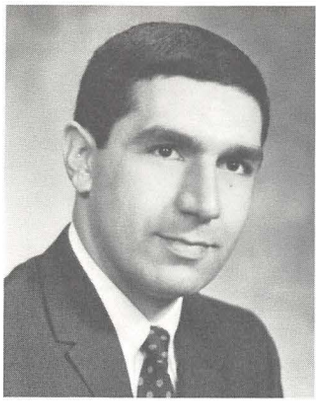

Richard Coury

Alverta Cover

John Cover

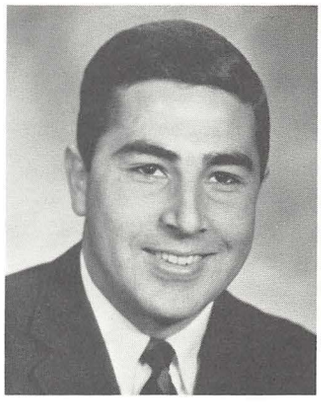

John Craciun

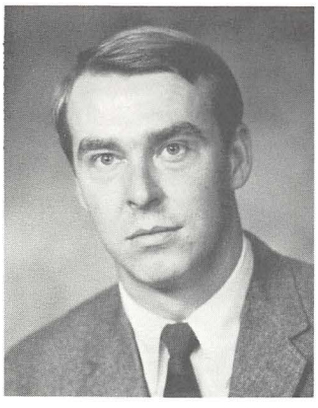

Clifford Craig

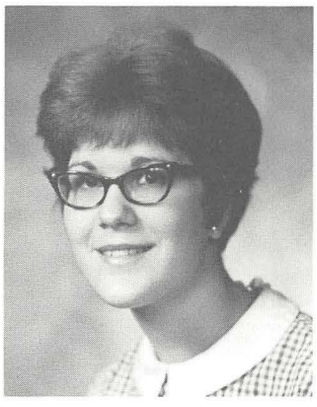

Patricia Craig

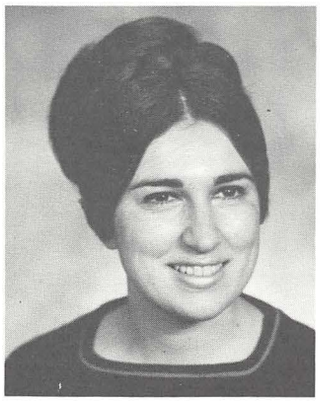

Frances Cristo

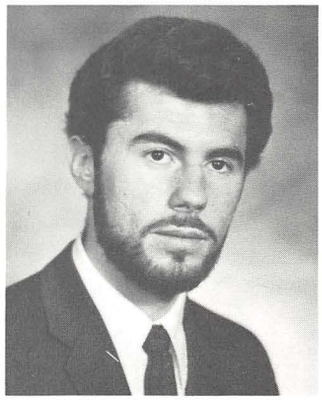

Ray Crognale

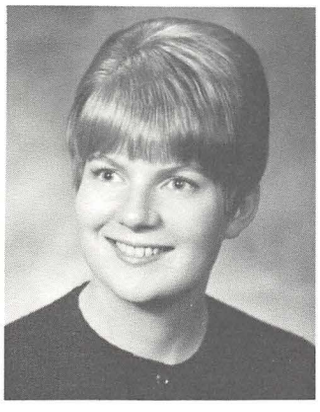

Carol Cunningham

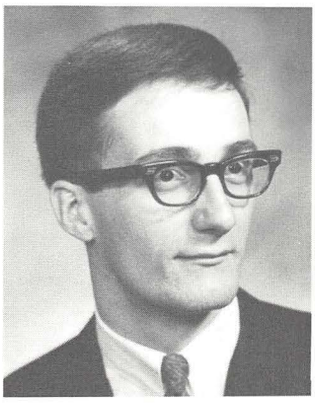

Joseph Dahman

Kathy D'Angelo

Brenda Daniels

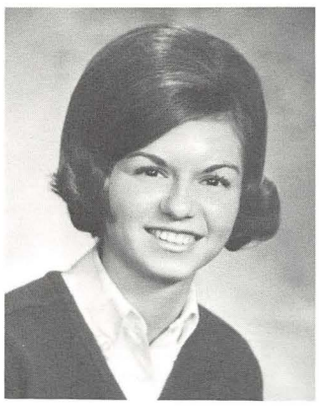

Georgia Dann

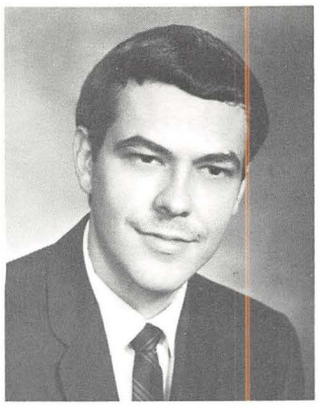

Donald Danylyk

Leonard D'Apruzzo

Carmon Davanzo

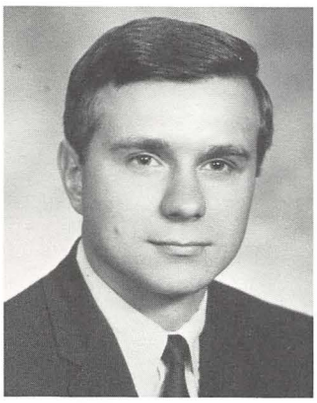

Franklin Davidson

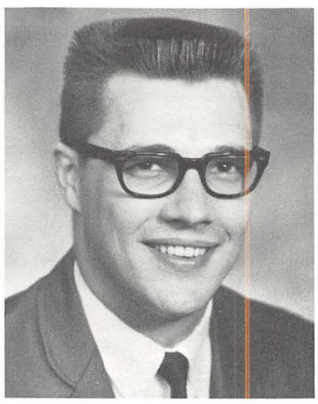

George Davidson

Barbara Dawson

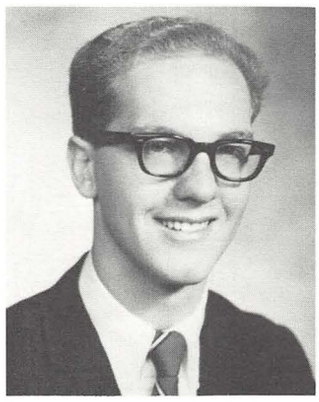

Nick De Carbo

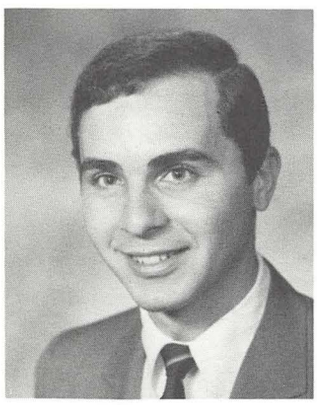

Victor De Christofaro

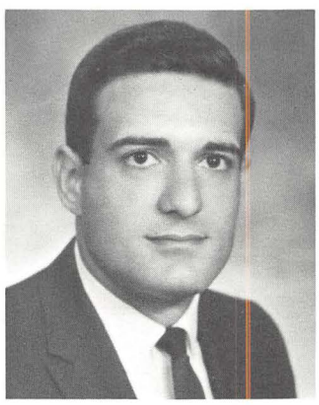

Robert De Felice

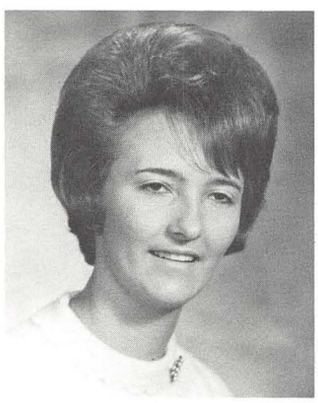

Darlene De Jane

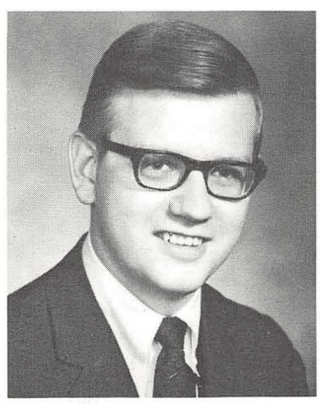

Robert Delane

Tony DelBene

Sol Delpreore

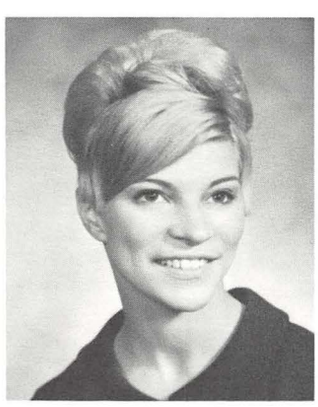

Lucy De Lucia

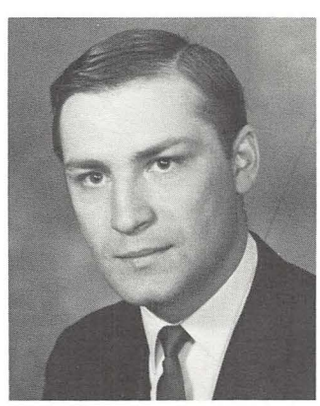

Gerald De Nicholas

Edward Denino

Joanne De Niro

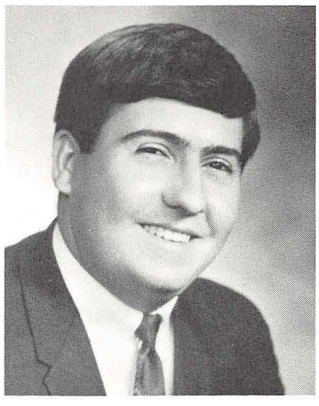

Tony De Niro

John De Palma

Thomas Derrow

Reynold Desman

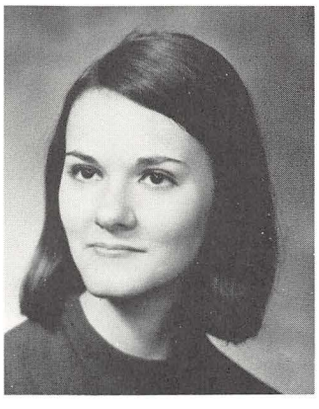

Sally Devine

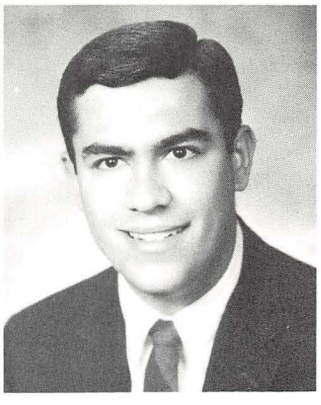

Ron De Vito

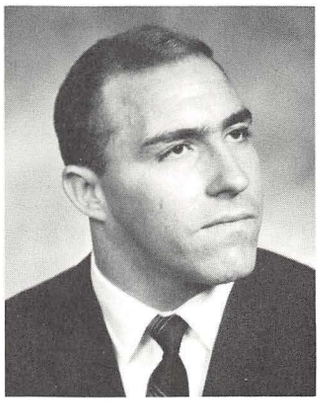

Nino Di Iullo

James Di Lorenzo

Jacqueline Di Mazio

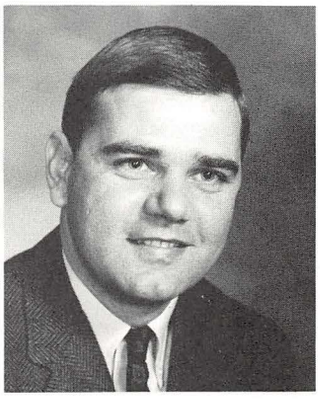

Joseph Di Pasqua

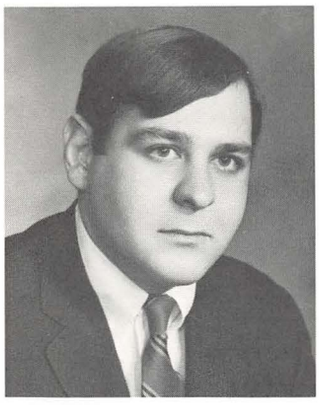

Joseph Distazio

Thanasi D' Jimas

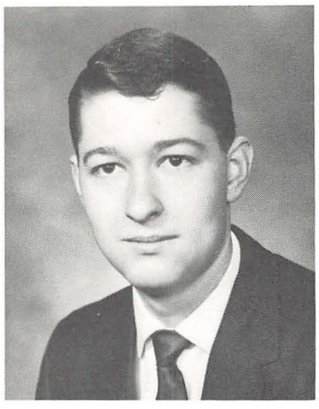

James Dolak

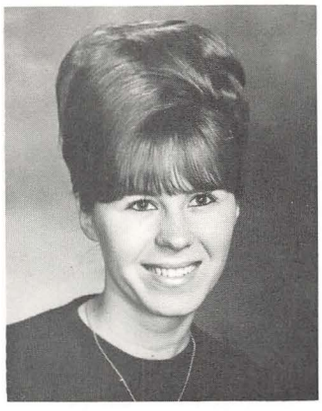

Catherine Dolan

Donald Dolnick

Paulette Dolyak

Jo-Ann Dominic

Dennis Donegan

Richard D' Onofrio

Edward Donoghue

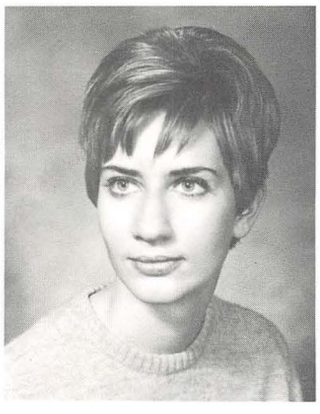

Jane Dorsey

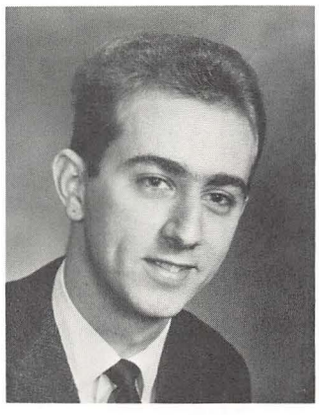

Albert Dota Jr.

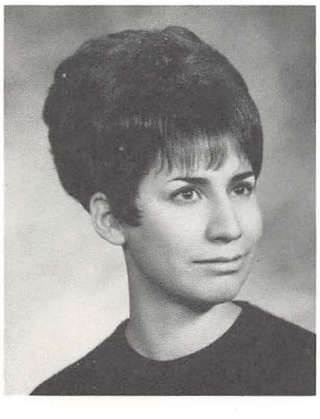

Karen Dulick

James Duncan

Elsie Dursi

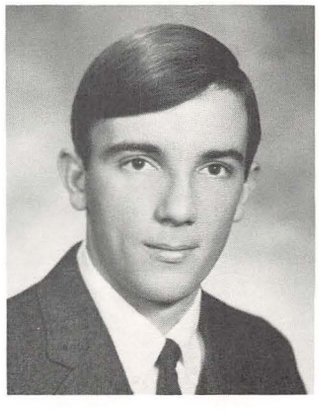

Joe Dvoravic

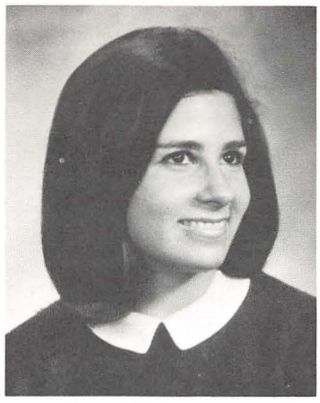

Anne Economus

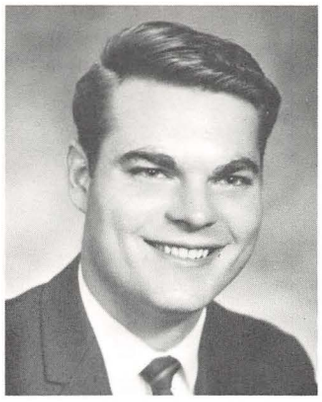

Tom Eddy

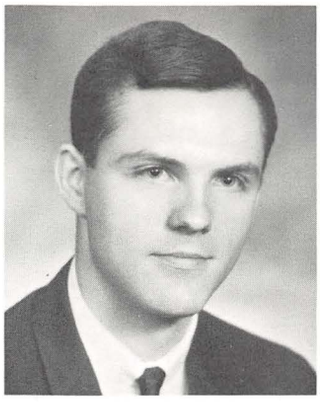

Jim Edling

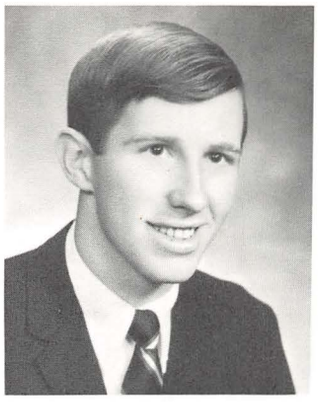

Rick Edwards

Thomas Edwards

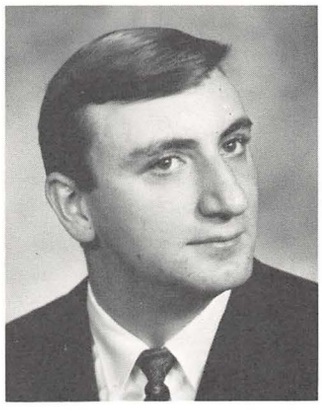

Robert Ehrenreich

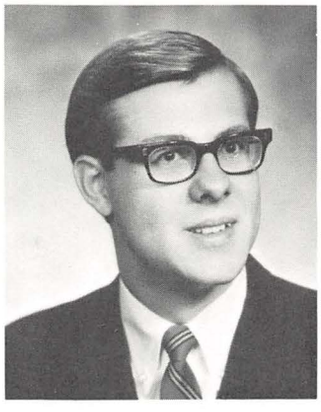

Ron Eichler

James Ekis

Kathryne Elder

Richard Elder

Shirley Elias

Robert Elkin

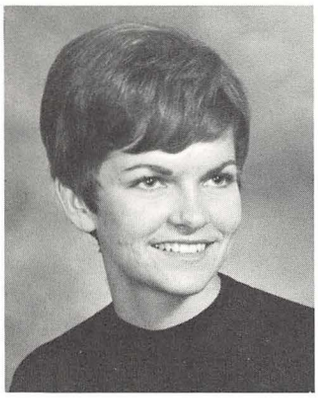

Mary Emch

Alan Emerick

Jim Engel

George England

Judith Ervin

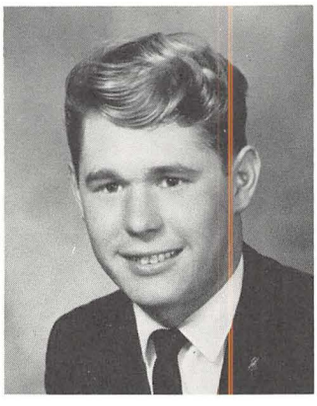

Rodger Eshler

Betty Evans

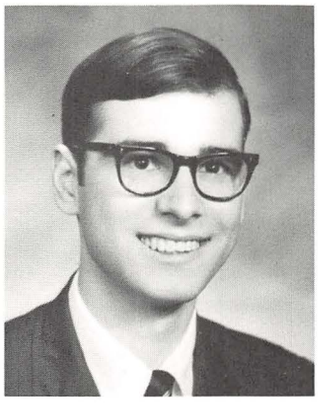

Samuel Faccioben

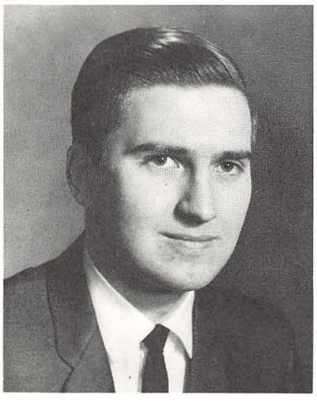

Richard Farkas

Tom Farragher

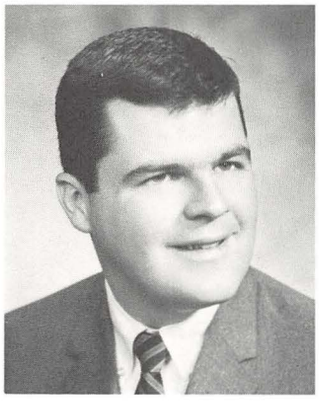

Ray Farrell

Frank Fasline

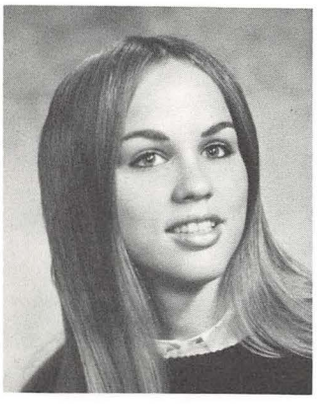

Darlene Fedina

Frank Feo

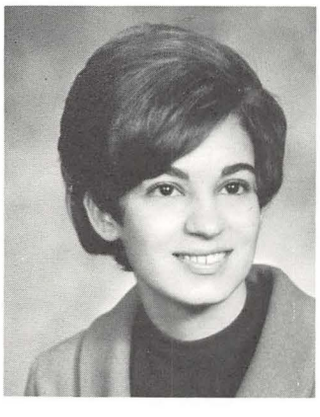

Anita Ferrante

John Fess

John Fiasco

Marianne Fimognari

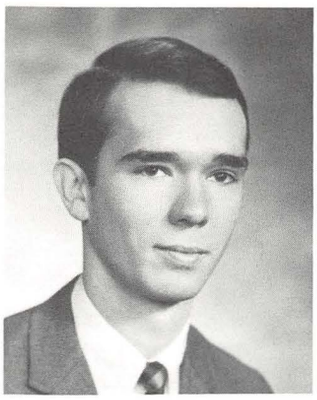

George Finch III

Lois Fisher

Samuel Fisher

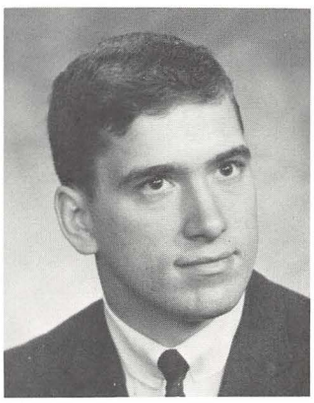

David Fitch

Donald Fitzpatrick

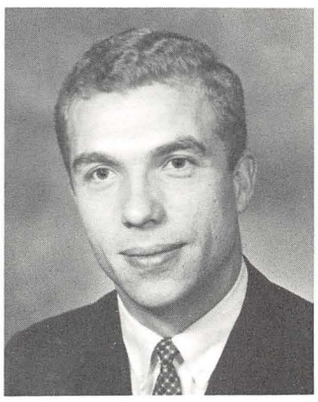

Robert Fleck

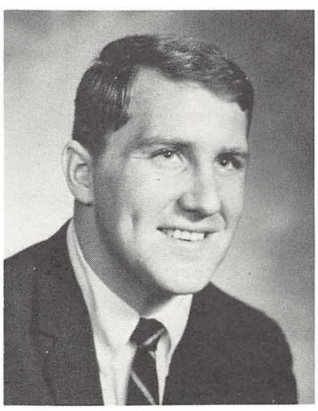

John Fleet

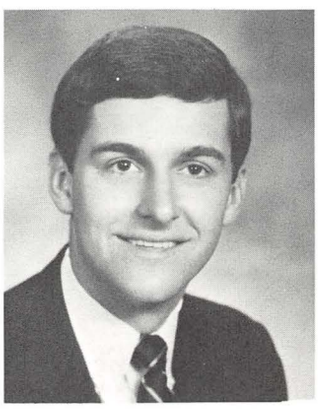

Art Fleischer

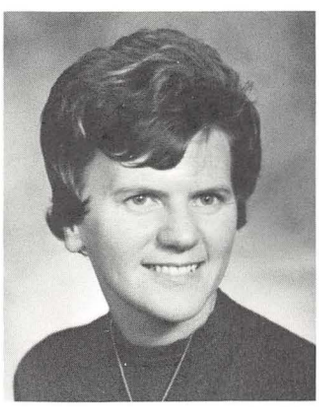

Patricia Foley

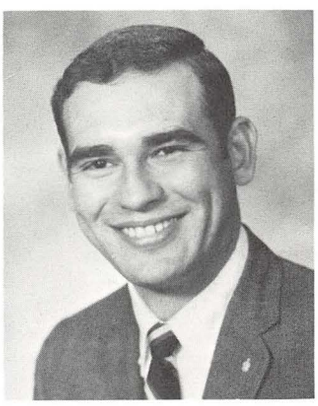

Daniel Fordu

Walter Foreman

John Foster

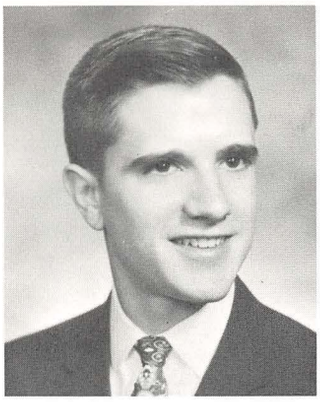

Bennett Fox

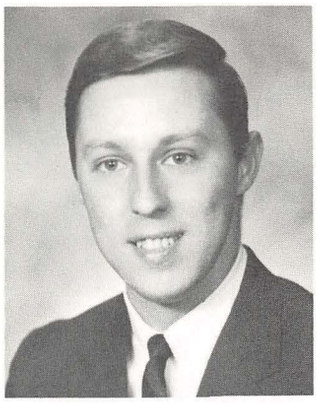

Bill Fox

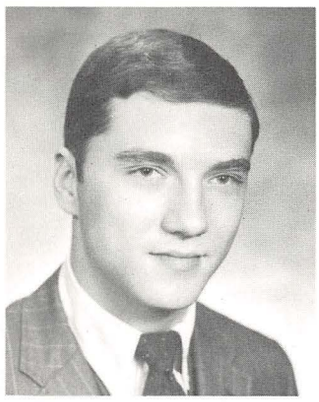

Bob Frank

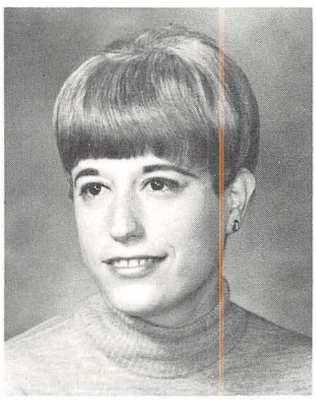

Nancy Freeman

Frank Fuda

Dorajean Furrie

Rosemary Gaetano

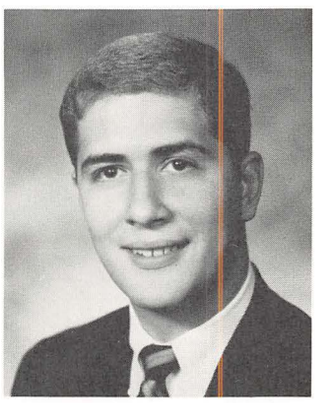

Daniel Gagliano

Noreen Galazia

Virginia Galgan

Robert Galmish

Patricia Gardane

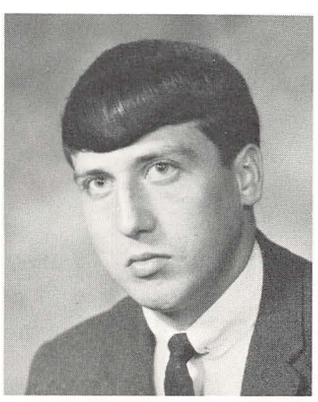

Gary Garland

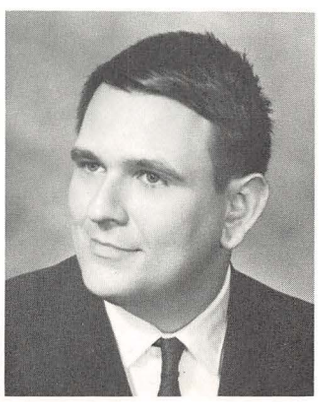

Thomas Garzanich

Norman Gearhart

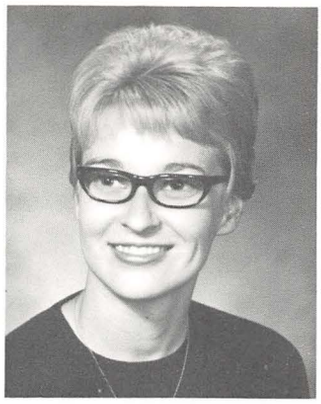

Verlo Geiger

Karen George

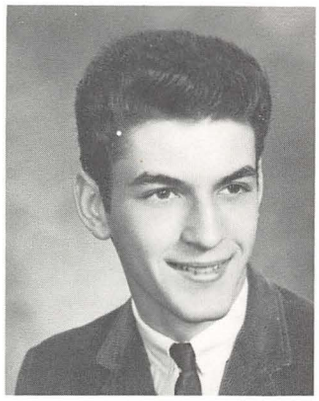

James Gesacion

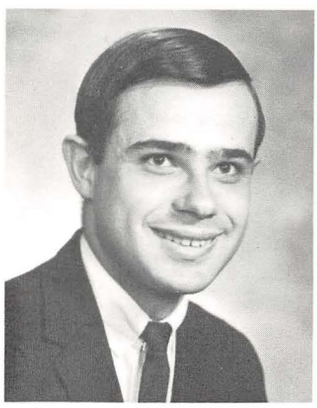

Don Ghelarducci

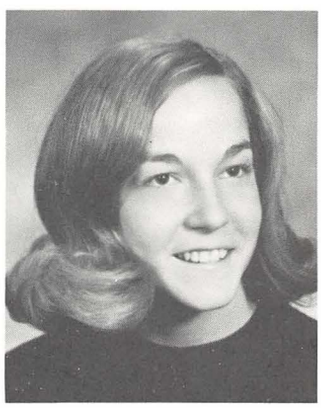

Lois Giblin

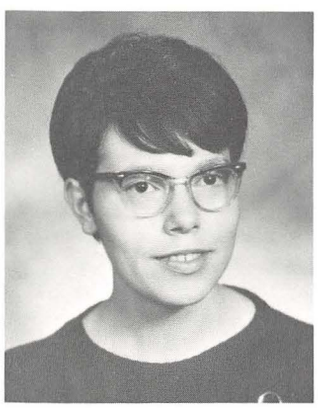

Leila Mae Gibson

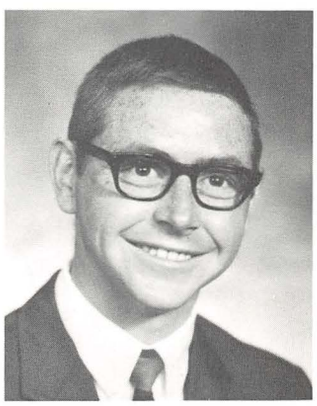

Albert Giesicke

Thomas Gillette

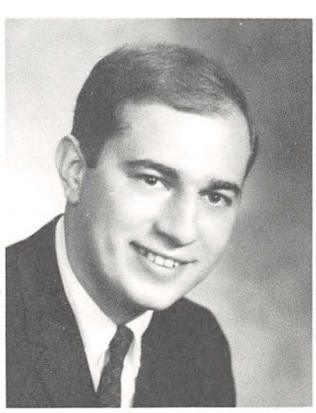

Robert Glick

Andrew Glista

Joann Glosner

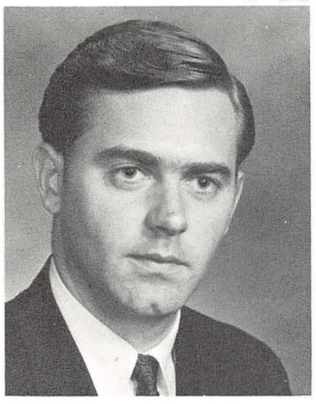

John Goldcamp

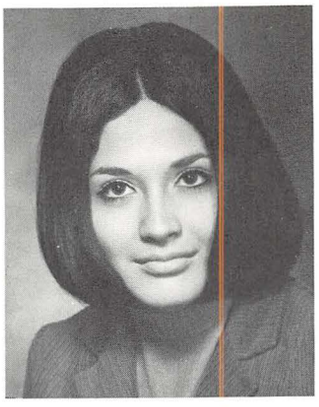

Susan Goodstein

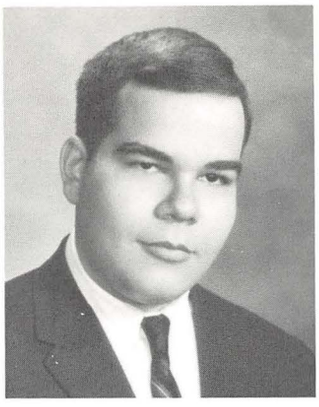

Howard Gordon

Joseph Graczyk

Sandra Graham

Anthony Grande

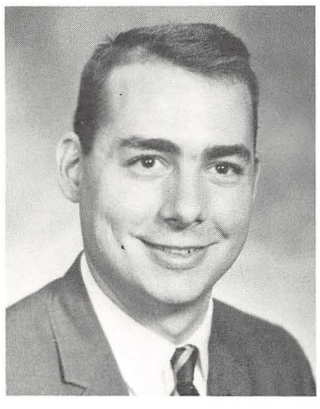

James Gray

Carole Gregory

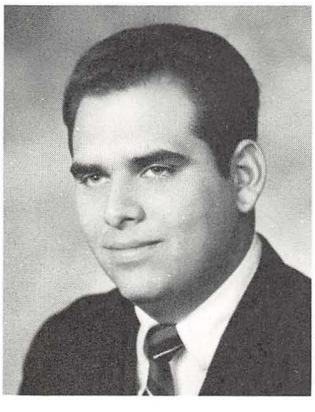

Paul Gregory

Monica Grena

Inta Grins

Kenneth Grunden

Gregory Guinto

Cheryl Gulas

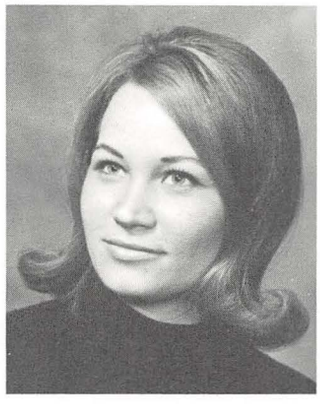

Darlene Guyer

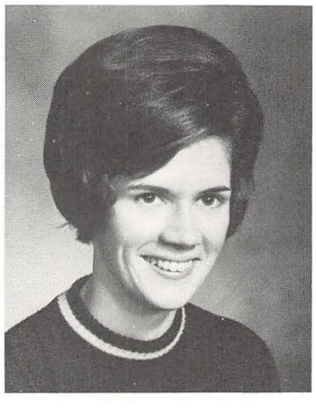

Mary Alice Haas

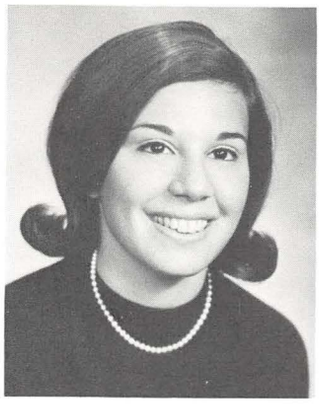

Faith Haber

Clarence Hagerty

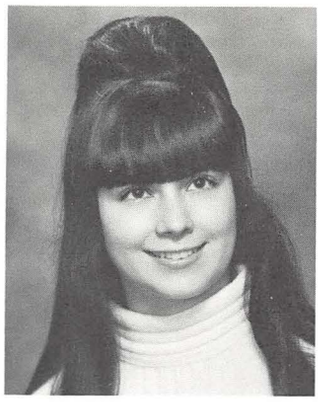

Linda Halls

Bill Hammer

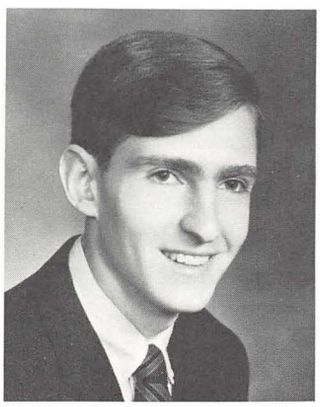

Regis Harkovich

Charles Harley

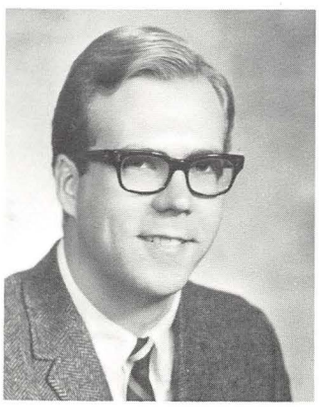

Carl Hatchner

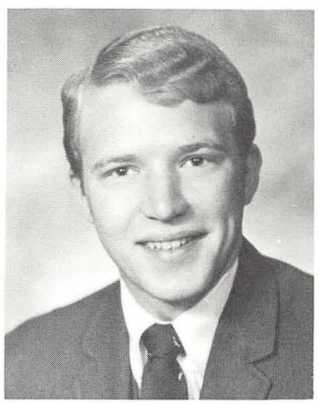

Melvin Haught

Arnold Hawk

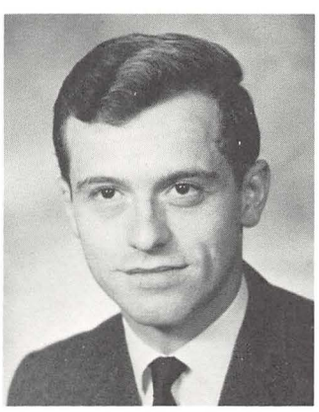

Charles Hayes

Ester Hazifotis

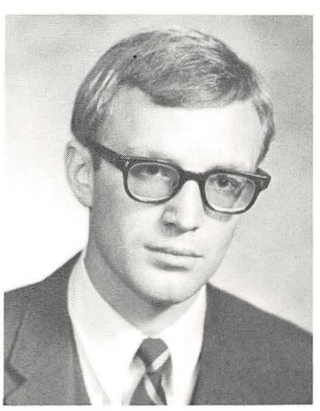

Robert Held

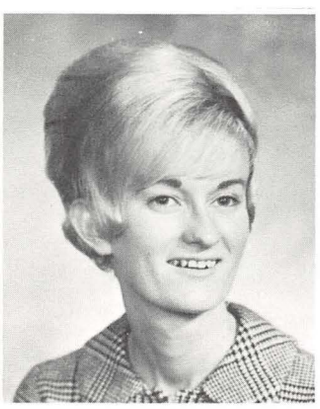

Marsha Heldman

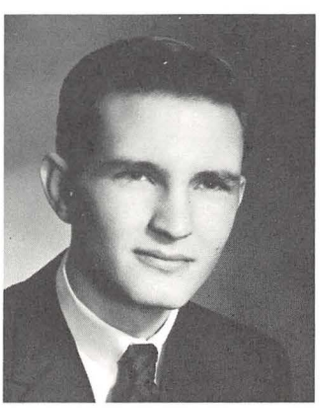

Robert Hephner

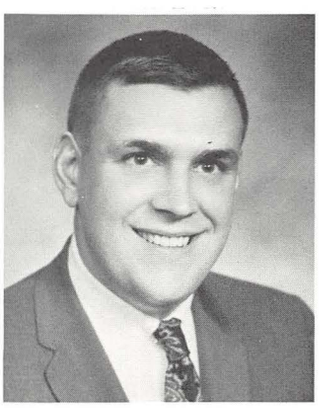

Paul Herman

Marie Hernan

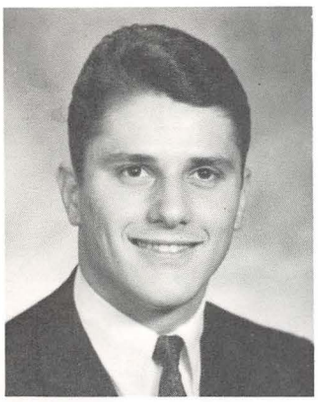

William Higgins

Jerome Hightower

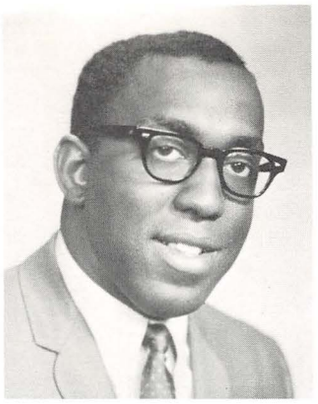

Russell Hill

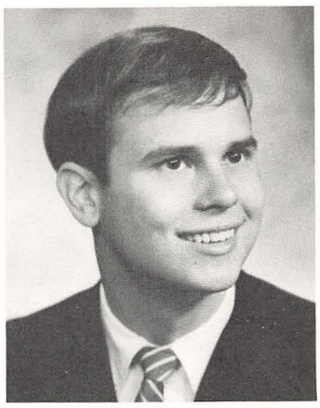

John Hitchcock

Marilyn Hobbs

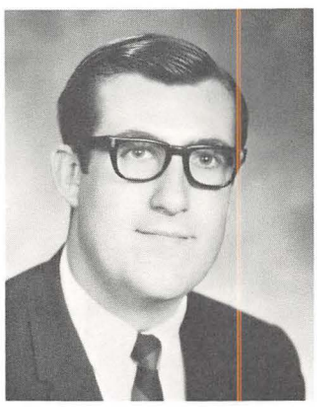

Mel Hockensmith

Lorraine Hoffman

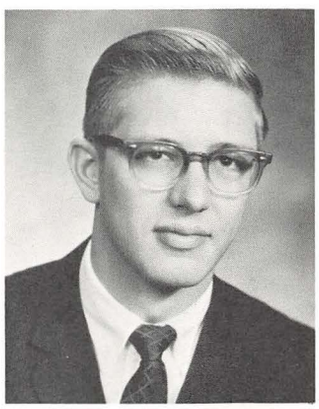

Fred Hofing

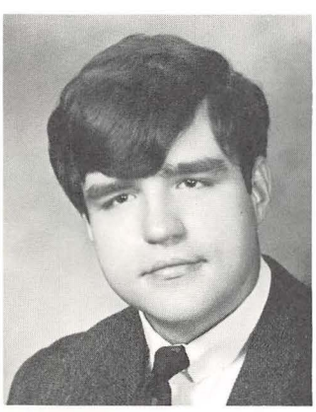

John Holecko

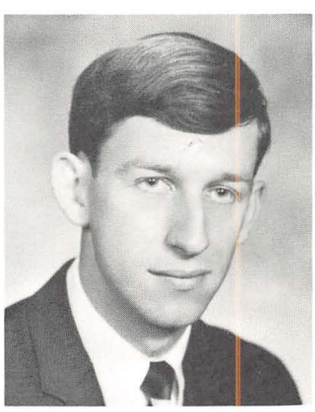

John Holliday

Mary Holman

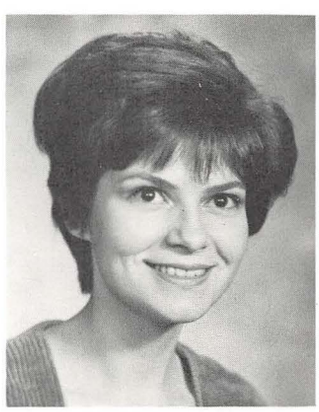

Elaine Homolya

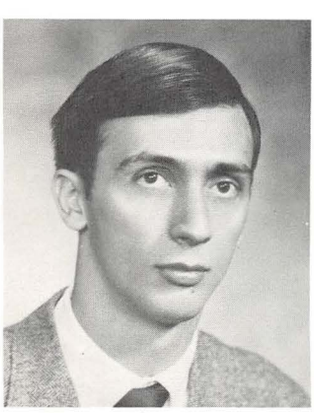

Joseph Homoney

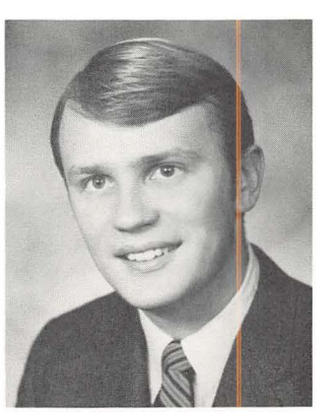

Dave Homyak

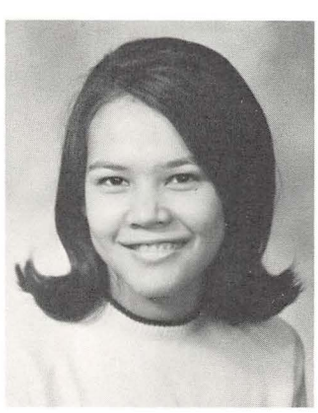

Niramol Hono

Robert Hoover

Richard Horan

Gloria Hornyak

Patricia Houk

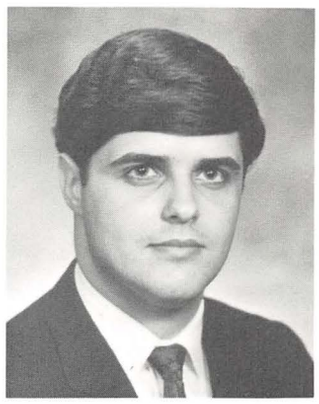

Larry Howard

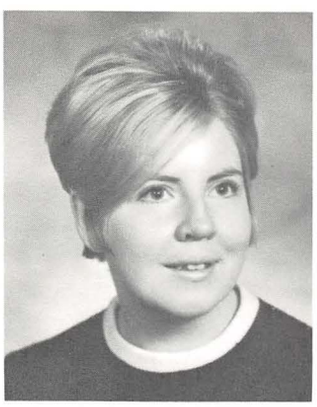

Shirleen Howard

Donna Hoyt

John Hritz

Janet Hruska

Howard Hubler

Jane Hubler

Sally Hudson

John Hughes

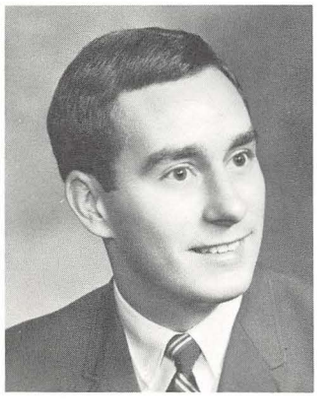

William Humphrey

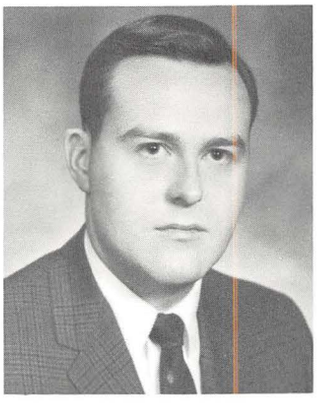

Cliff Hunter

Harold Hutzen

Edward Hvizdak

Eileen Iafret

Ann Infante

Louise Infante

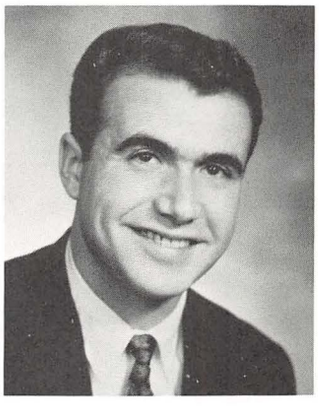

Gary Isabella

Doris Jahn

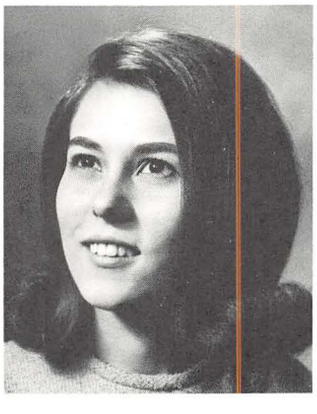

Ilona Johnson

Viola Johnson

Dan Johnston

La Verne Jones

Vonda Jones

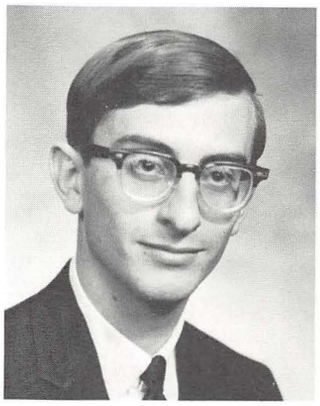

Thomas Joseph

Jacqueline Joy

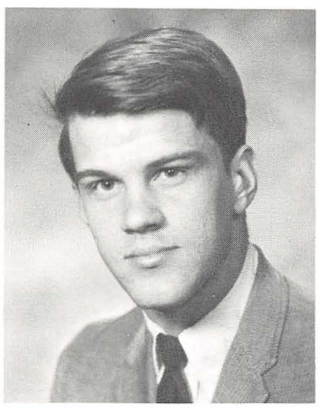

Lawerence Juvrud

Dotty Kalac

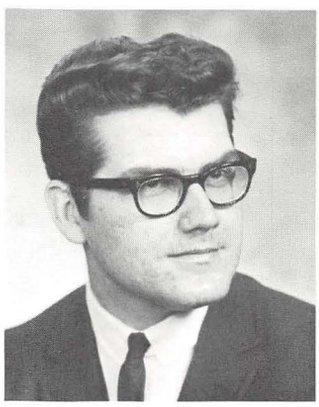

James Kaminsky

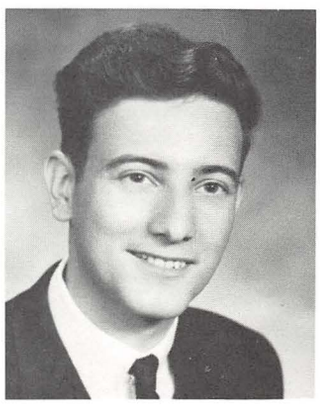

Philip Kane

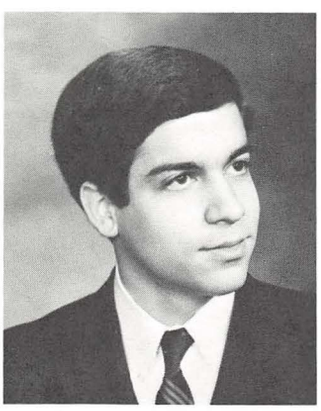

Howard Kaplan

Joanne Karlovic

Linda Kassay

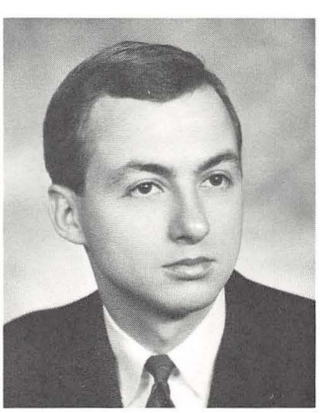

Paul Kasunic

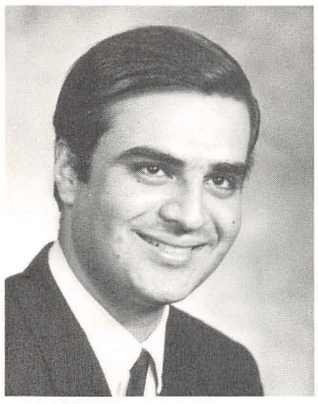

Georghis Kathidjiotis

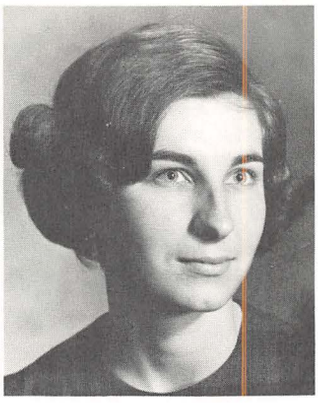

Maryann Kauffman

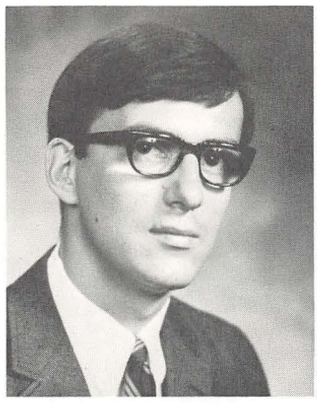

Neil Kazan

Cynthia Keich

Elizabeth Kelley

Jon Kendall

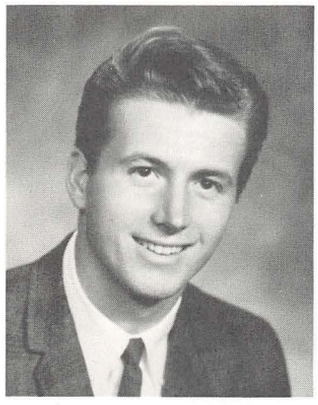

Kenneth Kendall

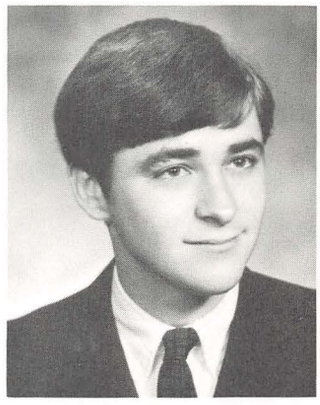

Tom Kennedy

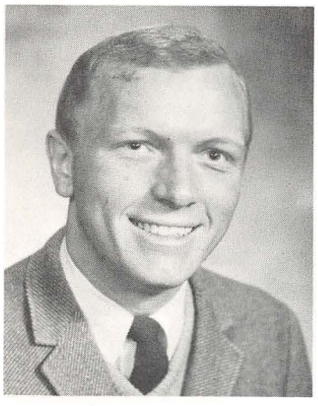

James Kenney

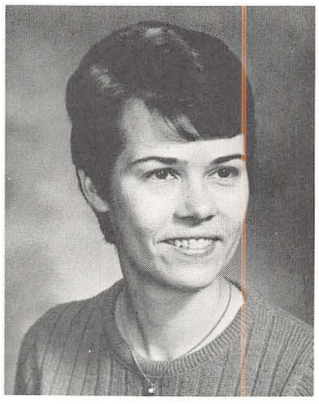

Sandra Ketchem

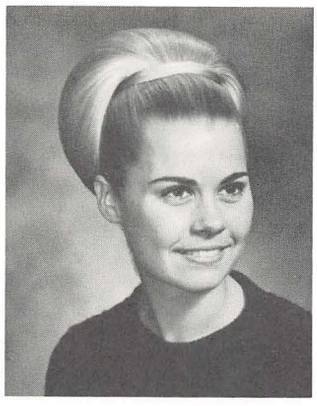

Susan Ketchem

Mohamed Khoramshahi

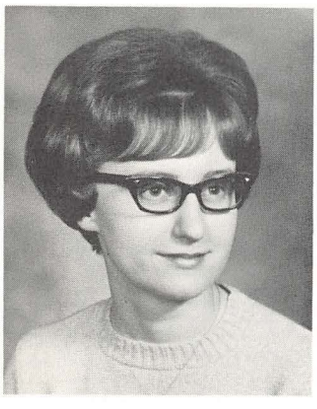

Kathy Kielbas

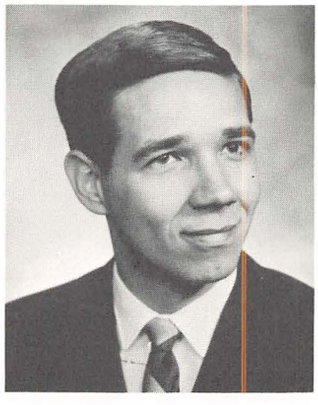

Terry Kiesling

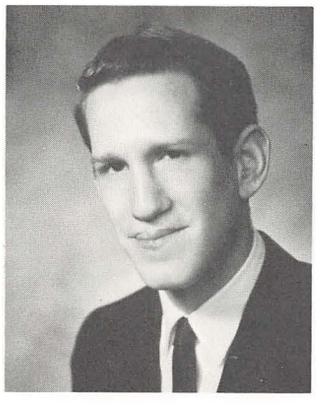

Donald Kihm

John Kimock

Robert King

William Kinnick

Paul Kirila

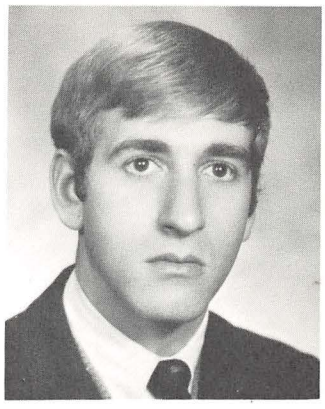

Alan Kleckner

Kathleen Klepin

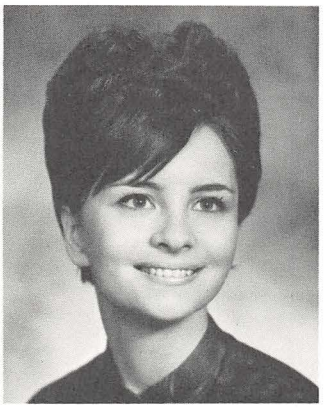

Colette Klinovsky

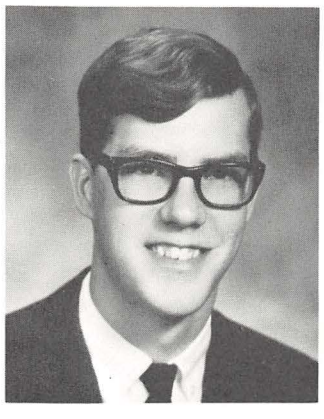

Richard Knight

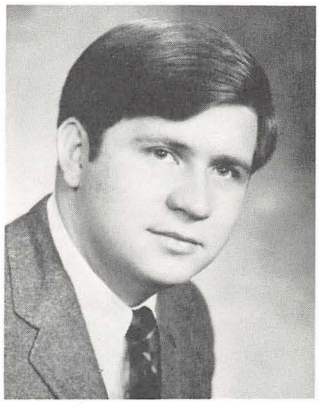

Charles Knoll

Ronald Kohut

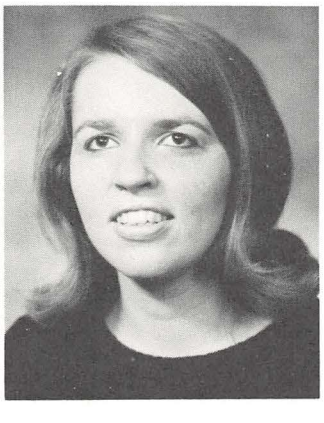

Ilona Kolacz

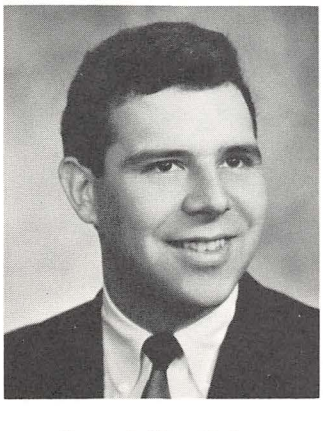

Joseph Kondisko

Daniel Kopp

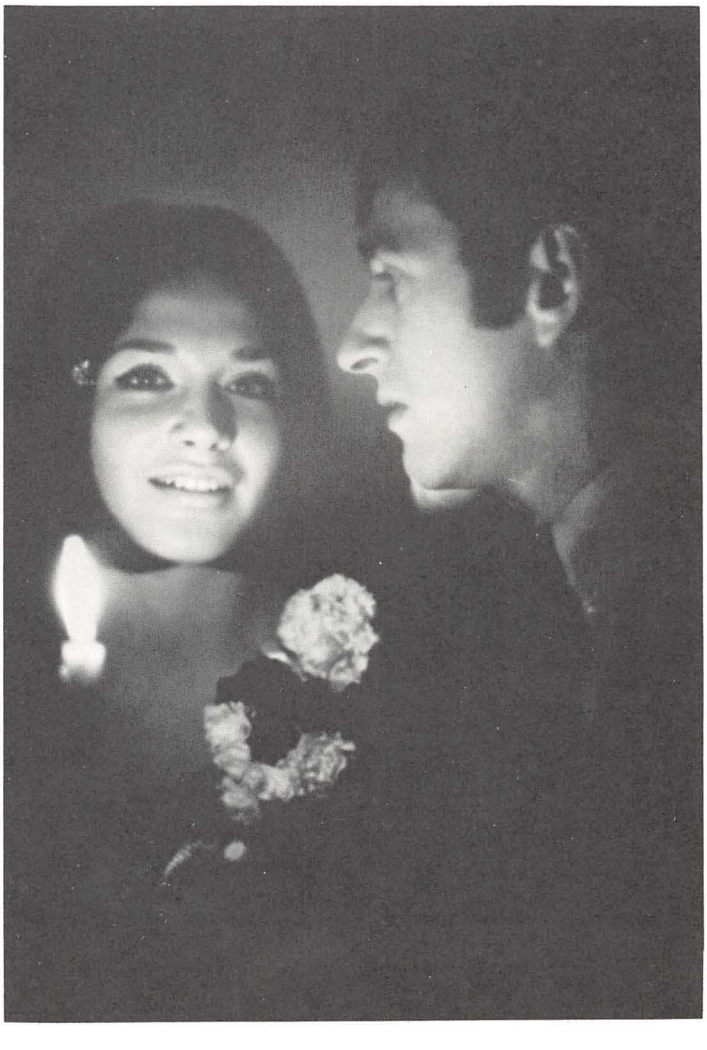

Carole Kosar

Virginia Koval

Michael Kovalik

Joseph Kozlowski

Robert Krake

Felix Kramer

Virginia Kravec

Vicki Kreiser

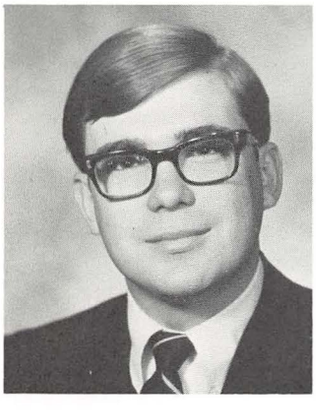

John Kribbs

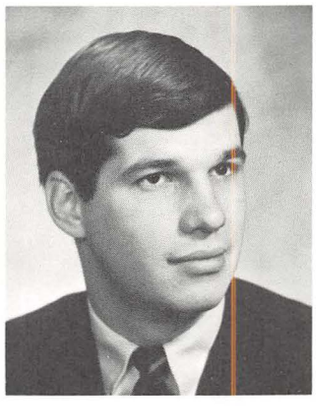

Edward Kresovsky

Robert Krok

Gilbert Kujawa

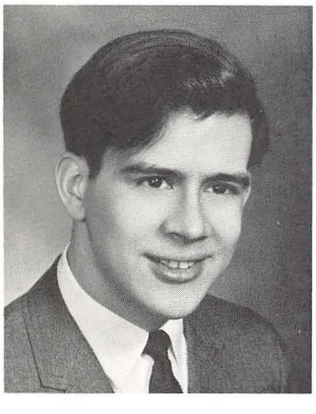

Daniel Kutsko

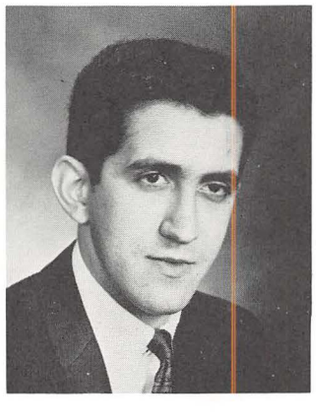

John Kuzma

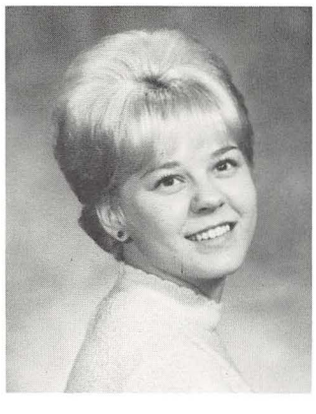

Sandi Kuzmik

Loretta Kyser

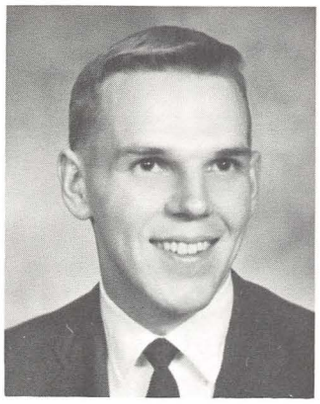

E. Hugh Lackey

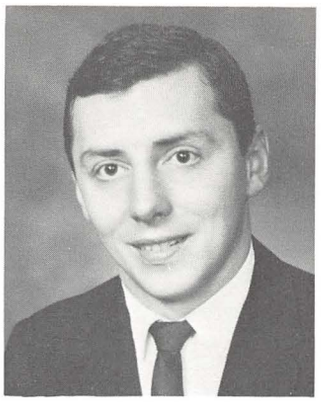

Kenneth Ladley

Peggy Laffey

Angeline Lalama

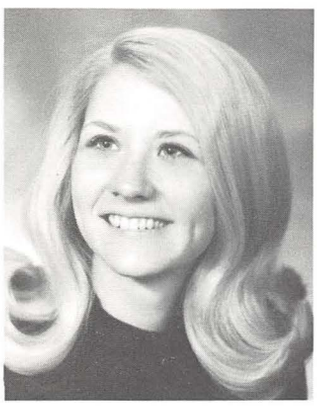

Laurraine Landolt

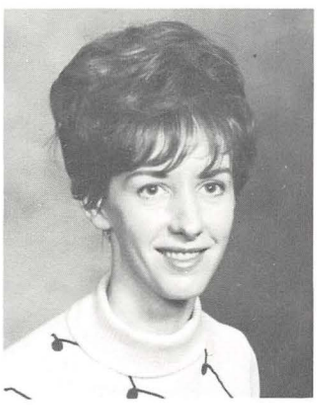

Joyce Landy

Frank Lapinski

Robert Laricera

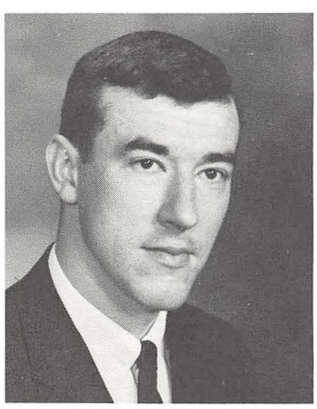

David La Rue

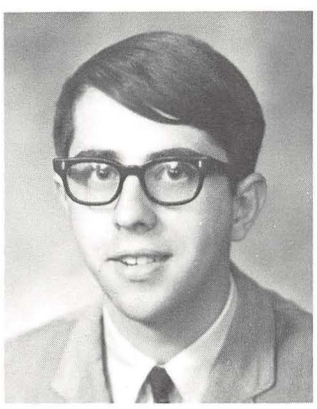

Gerald Laska

Ed Laughner

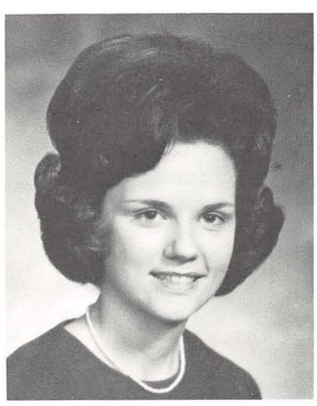

Merle Lazarus

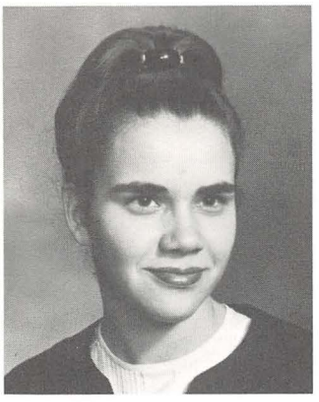

Marian Lazear

Richard Lees

Norma Leeson

Lois Lehner

Thomas Lentz

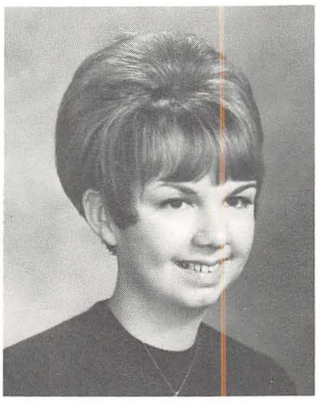

Barbara Leonard

Mariann Leone

Dolly Leskovak

Janice Lesoganich

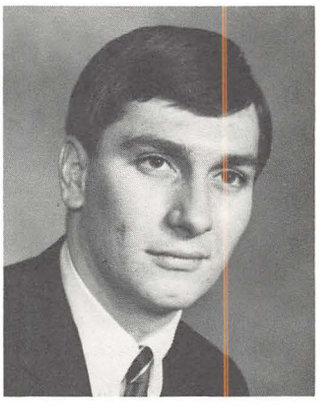

Charles Lewis

Louis Liquore

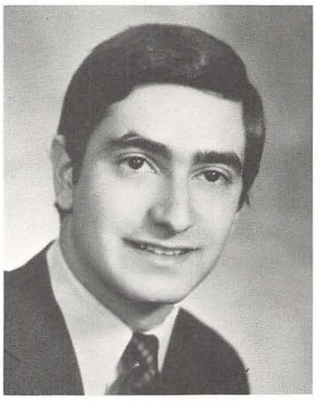

Richard Loftis

Mary Jo Logan

James Loizes

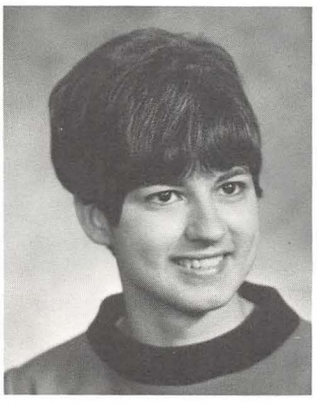

Carol Lombardo

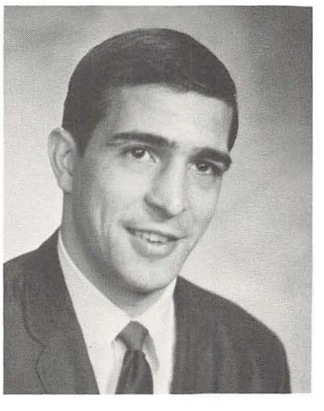

James LoSasso

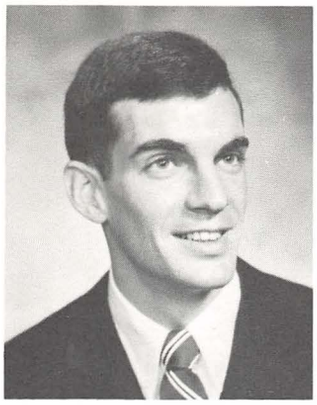

Brian Lowry

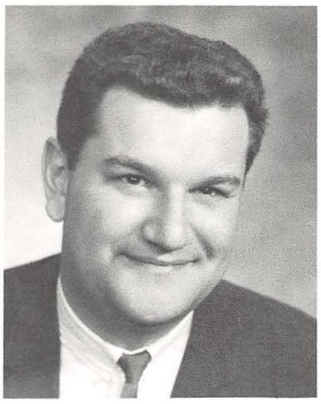

Charles Lucas

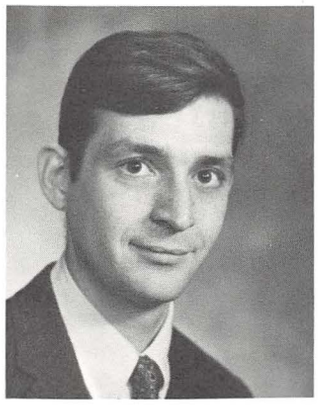

James Ludwig

James Lundquist

Noreen Lynch

Daniel Maidrana

Michael Maiorca

Helen Majias

Gregory Maksimowski

Eileen Mallory

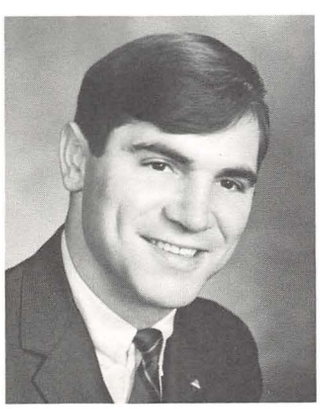

Francisco Marchionda

Mona Marinelli

Charlene Marino

Diane Marmagin

Kenneth Marr

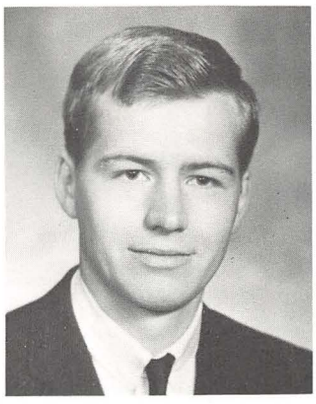

Loyd Marshall

Ronald Mason

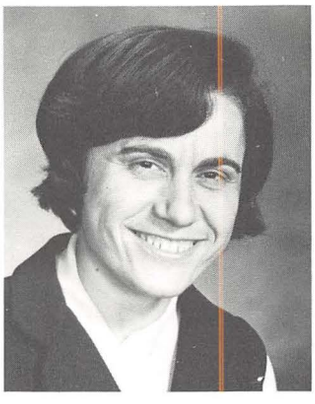

Irene Mastoris

Edith Mastran

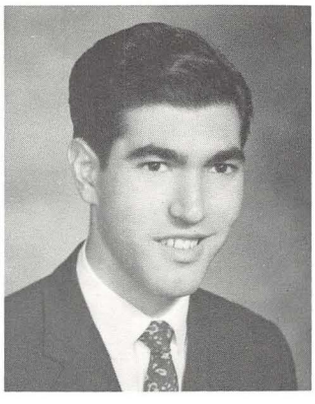

Louis Mastroddi

Diane Mastropietro

Susan Mastropietro

Richard Mataruski

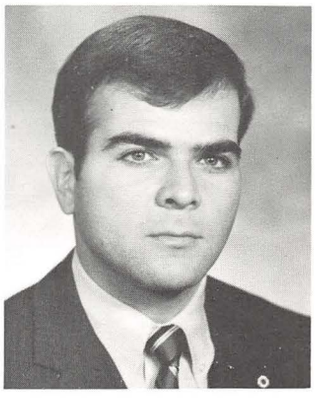

Mike Matteo

Amos Mazzant Jr.

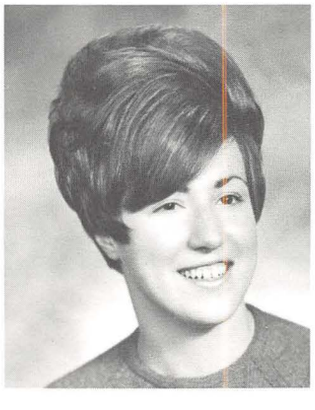

Susan Mazzocca

Donna Mc Bride

Don McCabe

Sue McCambridge

Peter McCann

Erma McCaughey

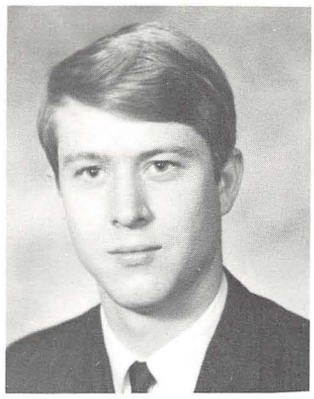

Joseph McClurg

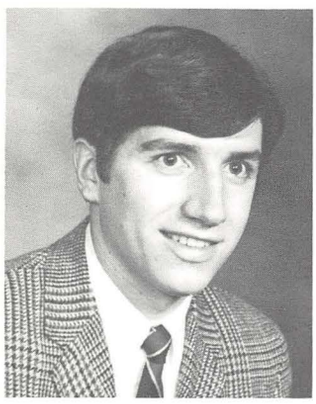

John McConahey

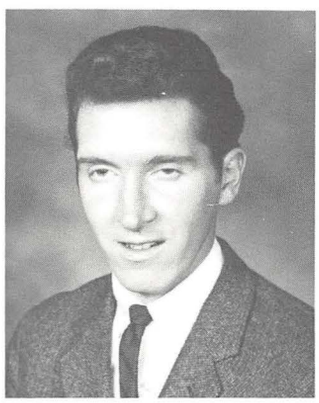

Robert McConahy

Kenneth McCreary

Janet McGann

James McGinn

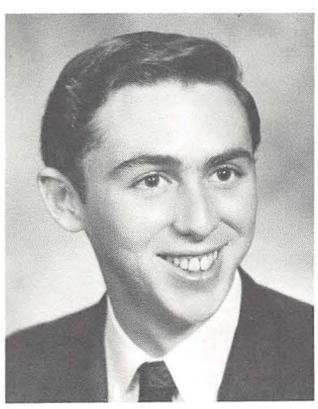

Tom McGuinness

Kenneth McIntosh

Karen McKim

Thomas Meehan

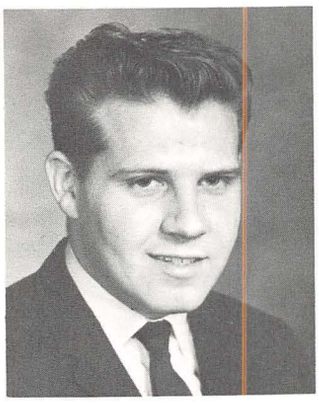

James Meleski

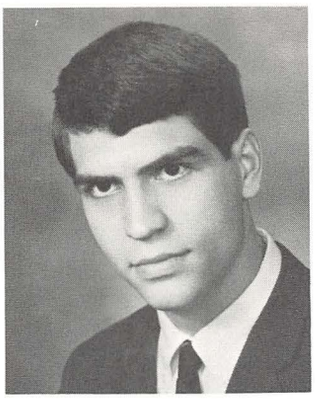

Bruce Menk

Bonnie Merlo

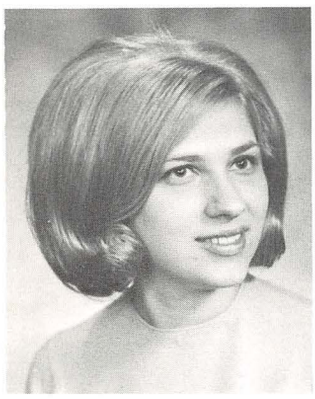

Cynthia Merlo

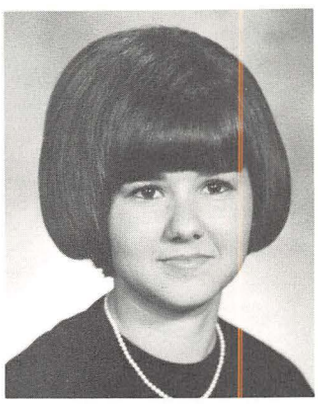

Margaret Metcalf

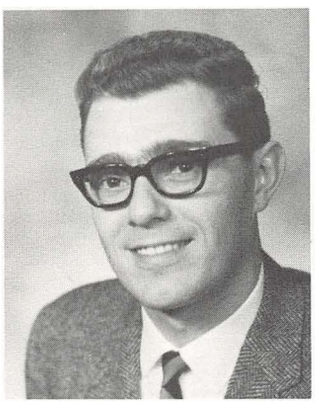

George Mezei

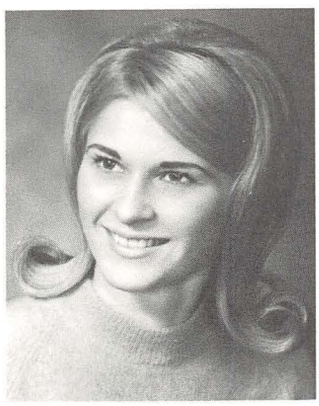

Linda Micchia

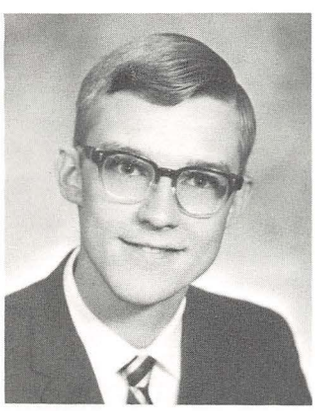

Anthony Mickholtzick

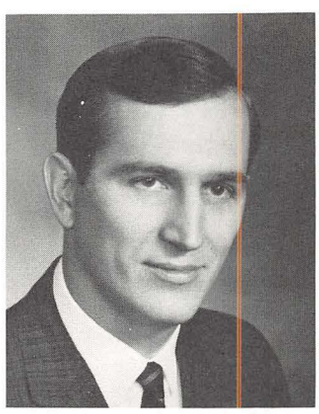

John Mickolay

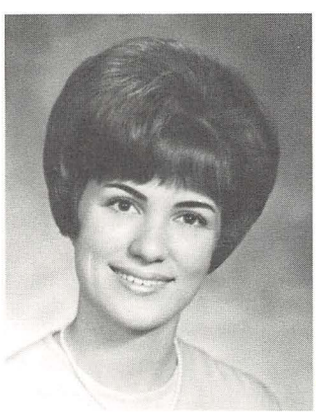

Janice Milasnovich

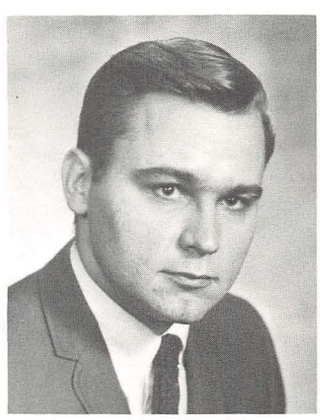

Ronald Milcheck

Edward Mild

Andrew Miller

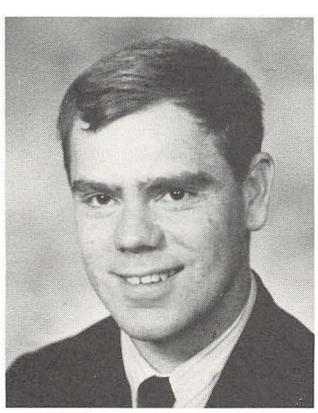

Joe Miller

Kenneth Miller

Kenneth Miller

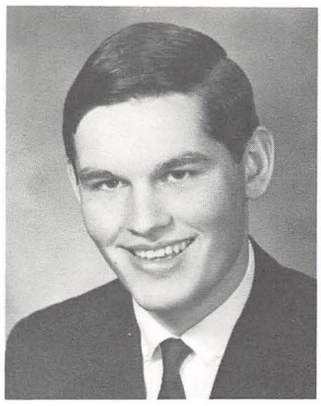

Larry Miller

William Miller

Karen Mills

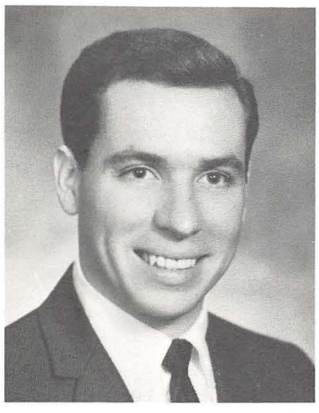

George Mocker

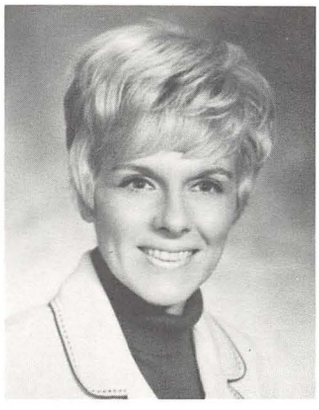

Cheri Mohn

Barbara Mohr

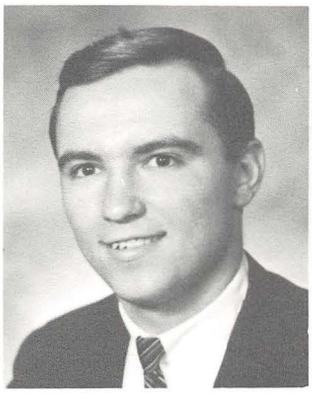

Robert Moisoff

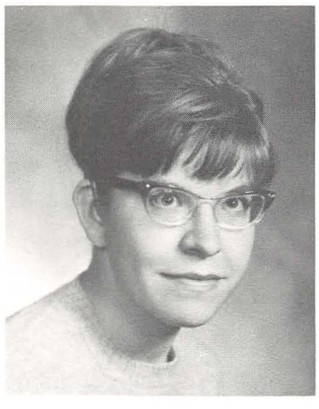

Jennifer Moody

David Mooney

Isabelle Moorhead

Jeanette Moore

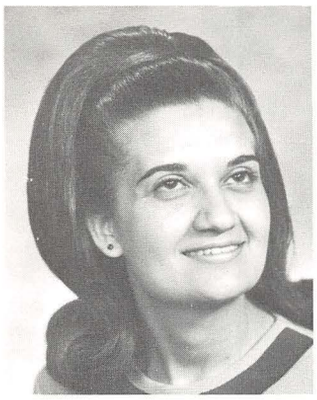

Mary Jane Montevideo

Anthony Morelli

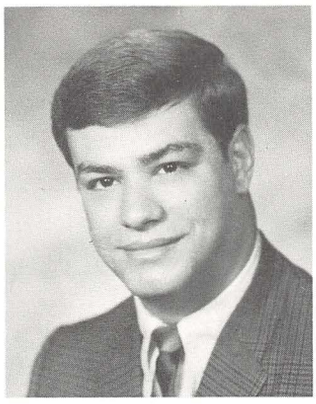

Paul Morelli

Linda Morgan

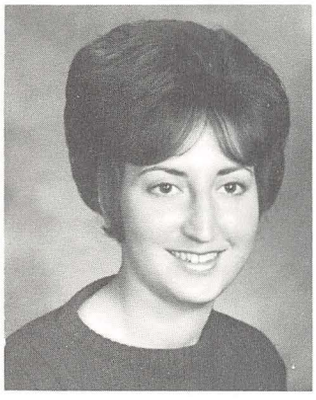

Olga Moshuris

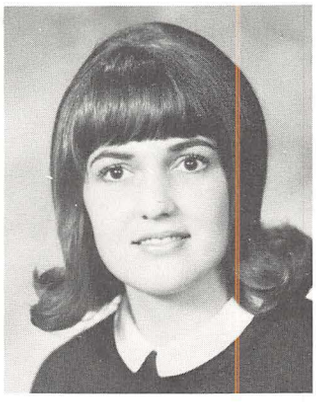

Anna Moskala

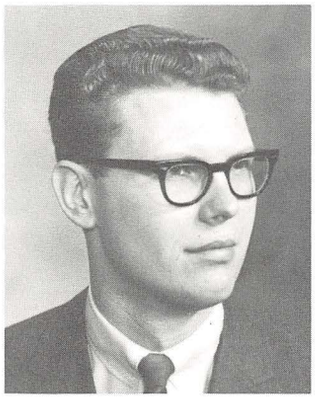

John Motter

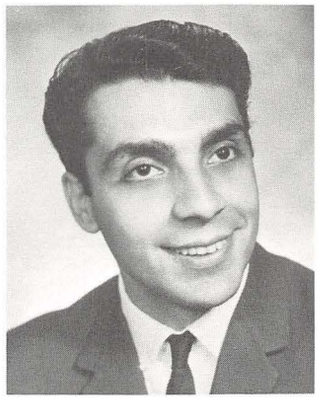

Martin Mozzillo

Nancy Murray

Brunita Musitano

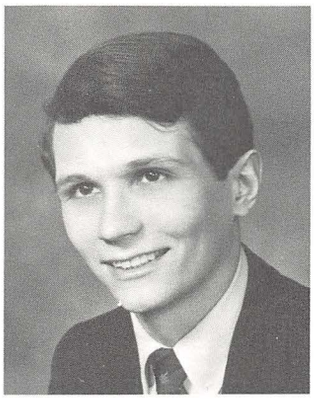

Robert Mutch

Myron Muth

Darlene Muzinich

Linda Nabors

Harry Nass

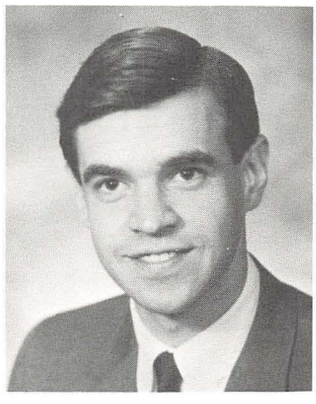

James Nassif

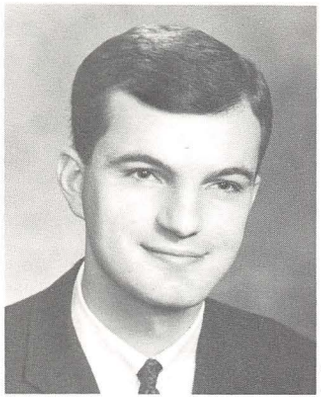

Robert Nell

Hugh Nelson

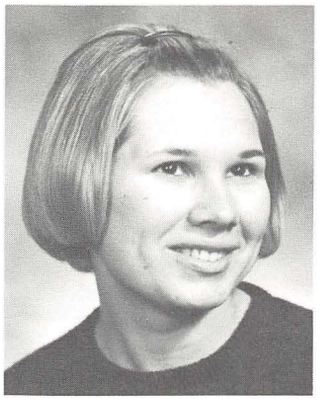

Sandra Nicholas

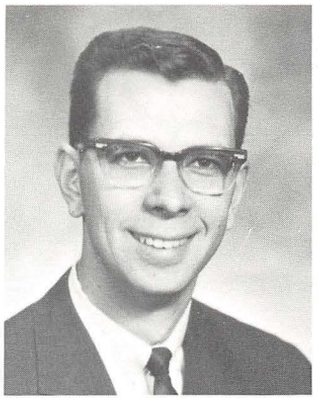

George Nicklin

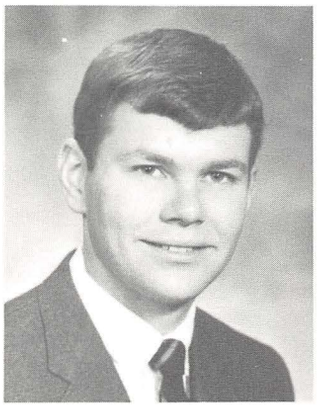

Joseph Nivert

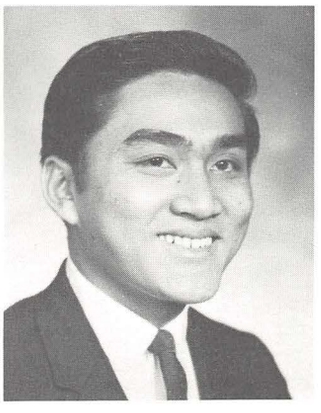

Dusit Nontanakorn

Erik Nordgren

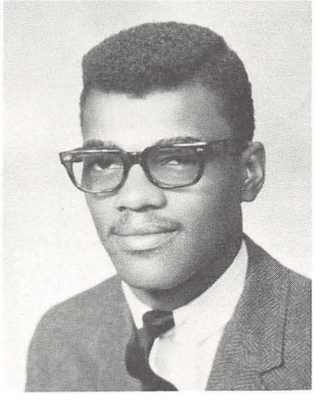

William Norman

Neil Norton

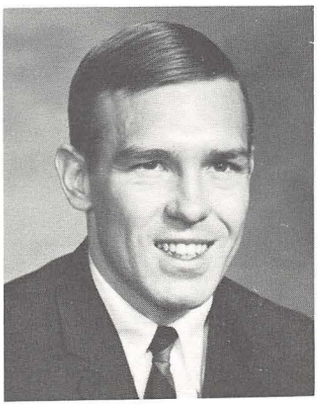

Stanley Noszha

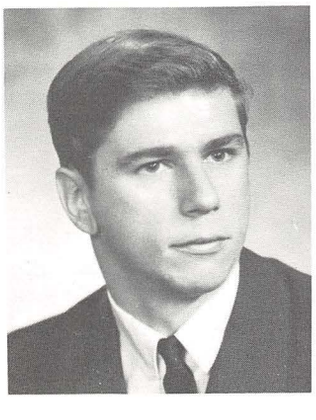

Gerald Novacich

Raymond Novotny

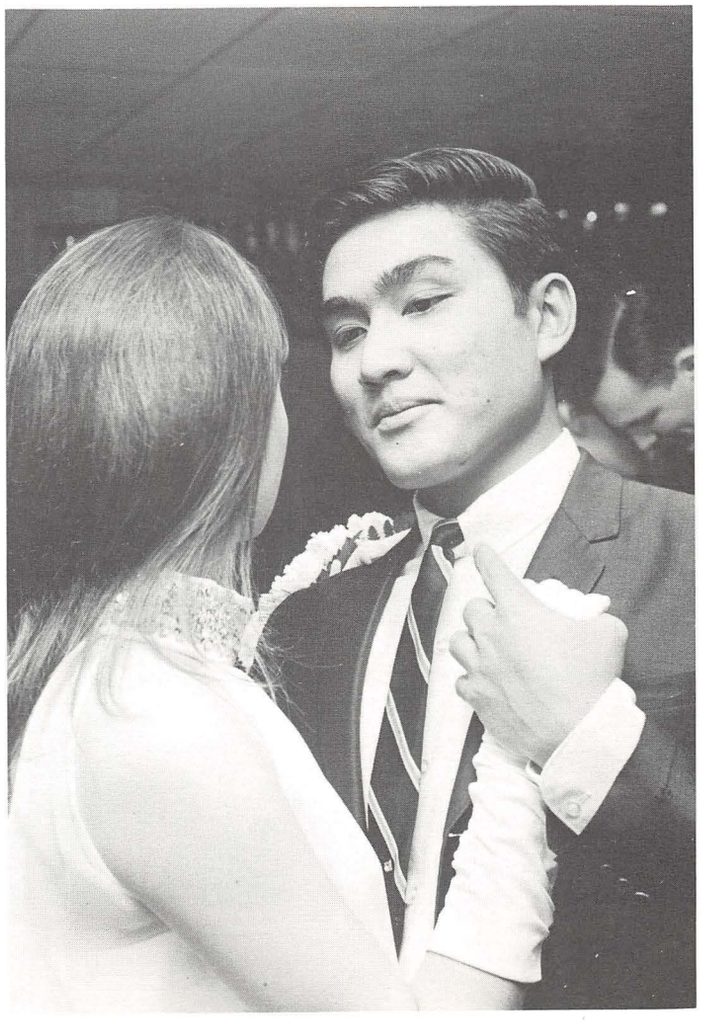

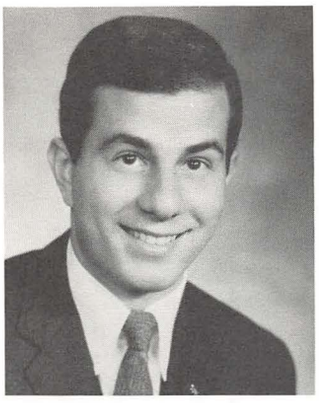

Tony Nyktas

Babette Oblonsky

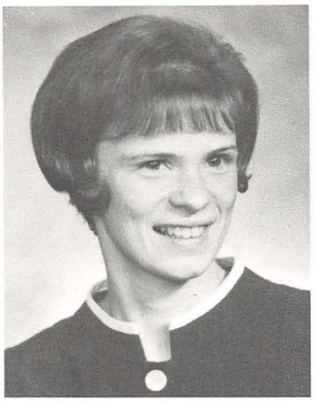

Shirley Ogram

Linda Ohl

Robert Olach

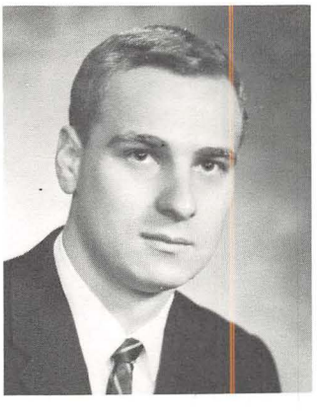

John Olexa

Pam Orenak

Carol Orlando

Cheryl Orlando

Jean Orsine

Terri Ortega

James Owens

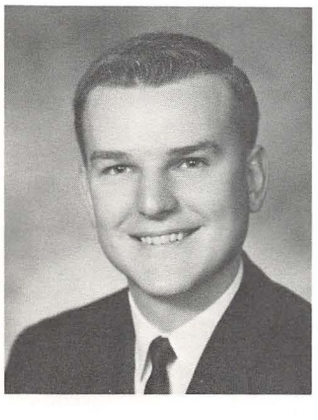

Ronald Paloski

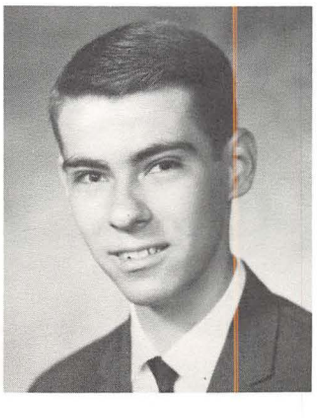

Carl Pandza

Robert Paraska

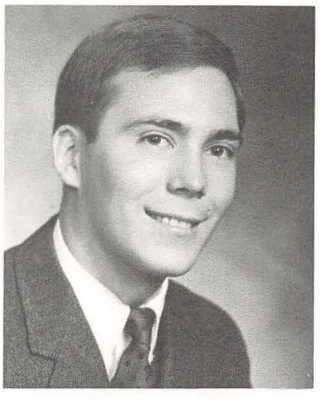

Chester Pardee

Wallace Parent

Elie Parker

Ronnie Parnell

Joseph Pash

Lynda Patton

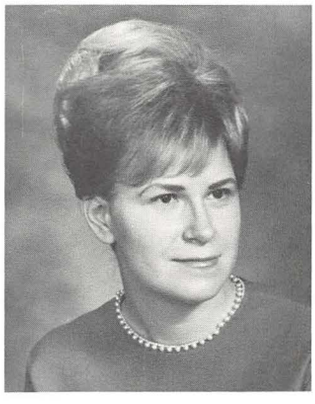

Constance Patzak

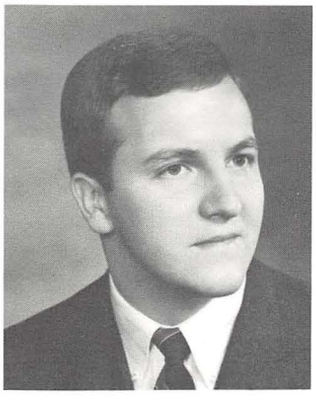

John Pavlic

Carol Payne

Janet Pedaline

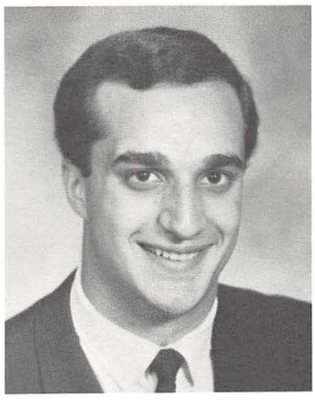

Anthony Pedone

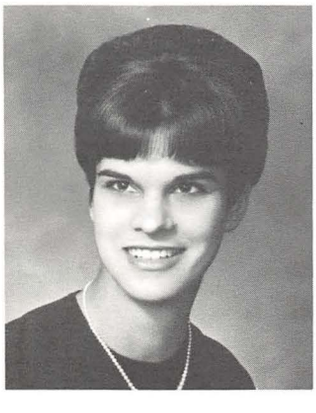

Bonnie Peloza

Mary Pelevniak

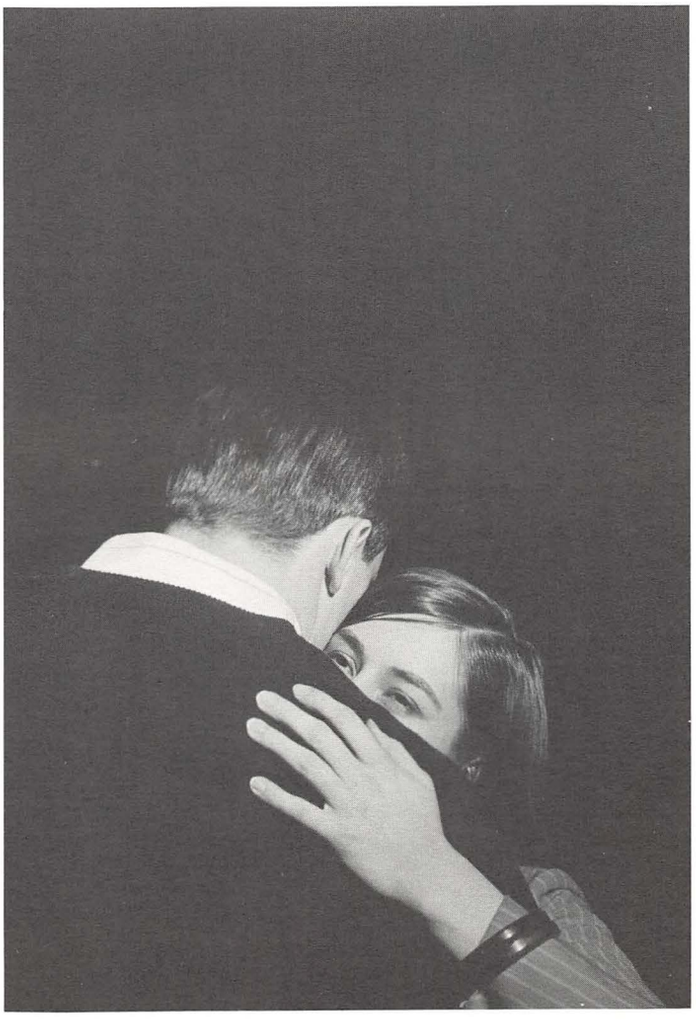

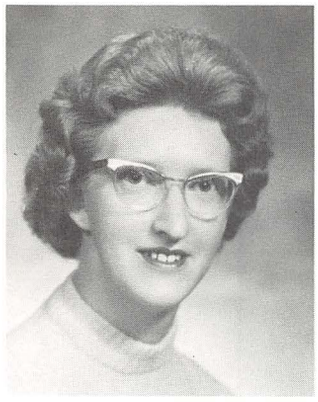

Edith Pence

Theresa Pepe

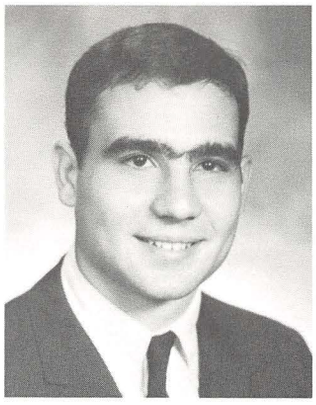

John Perantoni

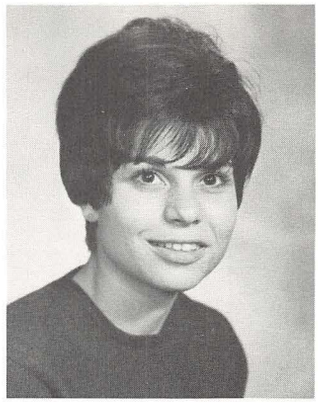

Phyliss Perrone

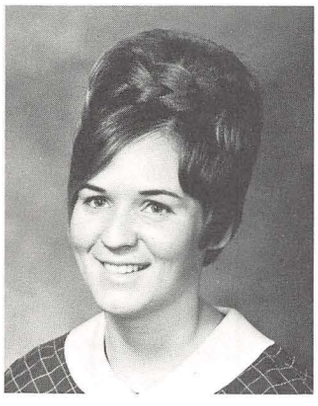

Joyce Perry

Dave Peterson

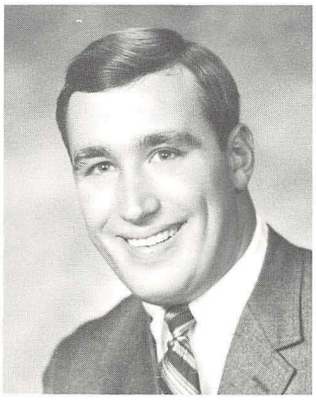

Rich Peterson

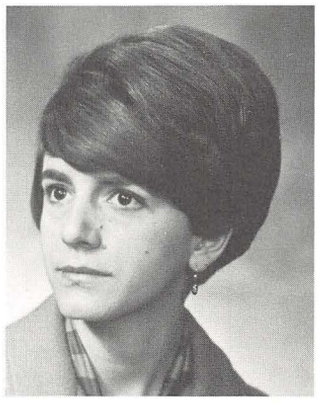

Sheryl Petrella

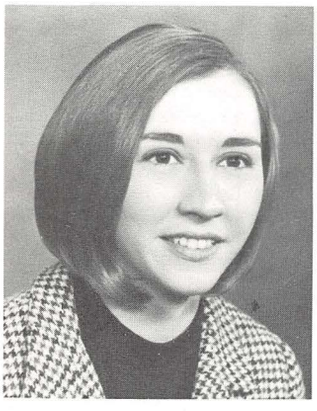

Marilyn Petrick

George Petrilla

Paul Petruska

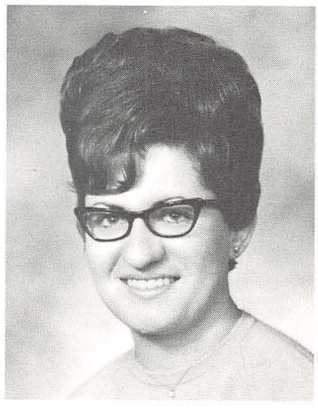

Bonnie Pflugh

Susan Pfund

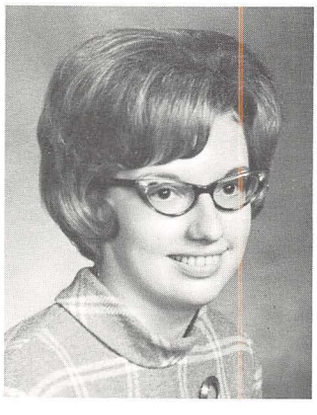

Sheryl Phelps

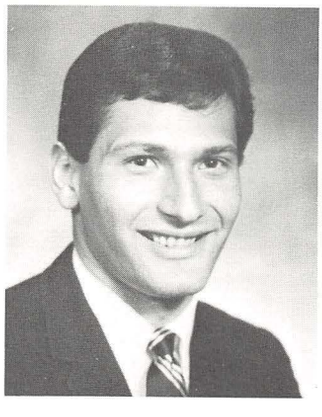

George Phillips

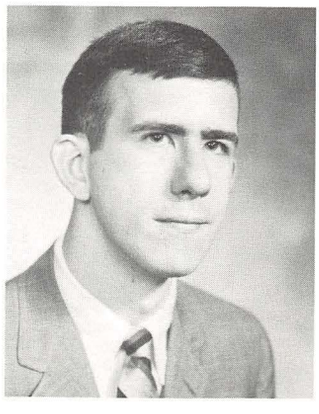

David Pickering

Daniel Pinti

Richard Pirain

William Pisciuneri

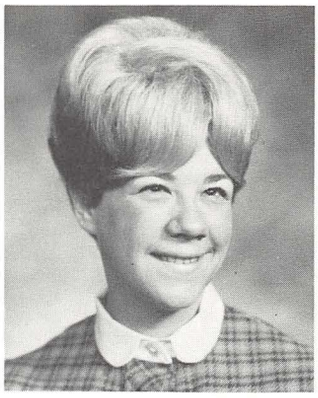

Shirley Pishkur

Paul Polando

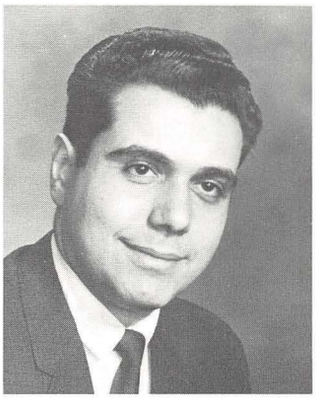

Joseph Ponsi

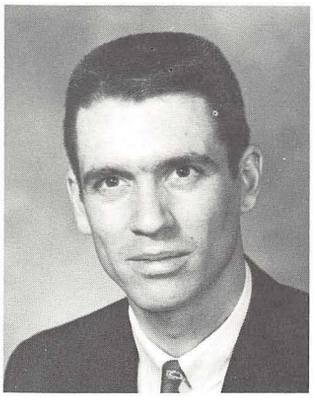

John Pope

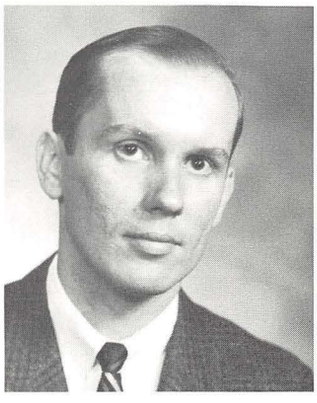

Charles Popovich

Carolyn Porter

Lois Powell

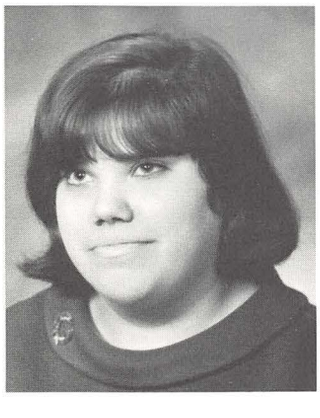

Carolyn Price

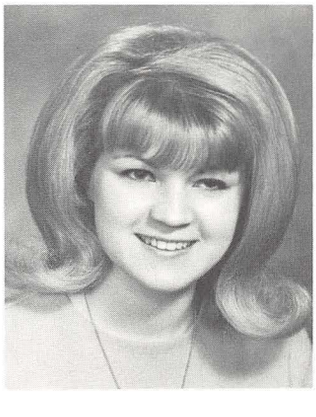

Jeanne Prislipsky

Thomas Punturerí

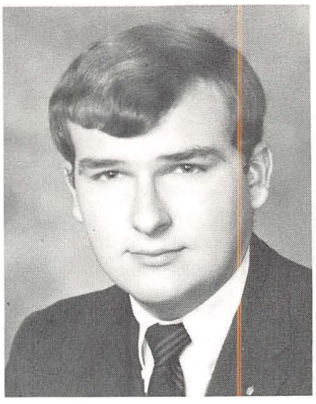

Ronald Ward Purser

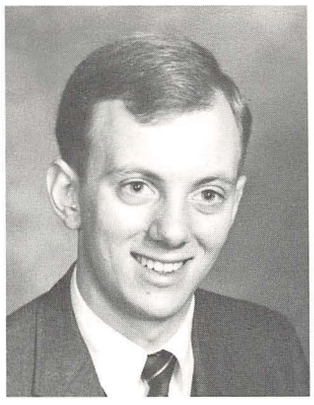

Ronald Pusateri

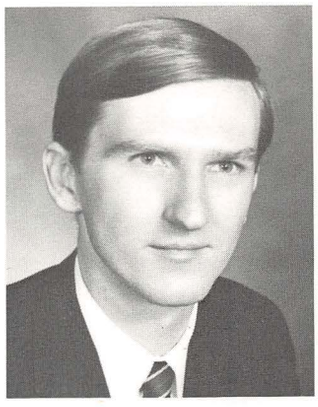

Robert Pushkar

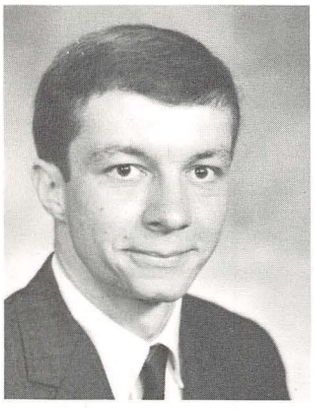

Edward Quinn Jr.

JoAnn Raddi

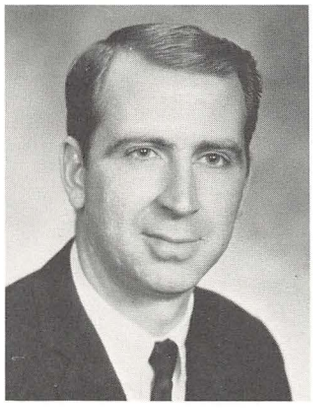

James Ralston

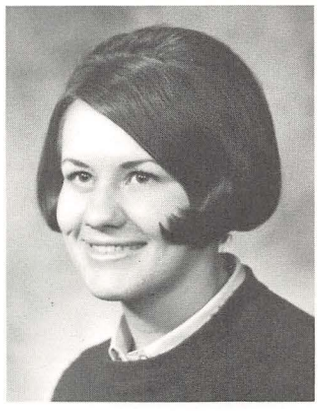

Ruth Ann Ramsey

Jacob Randolph

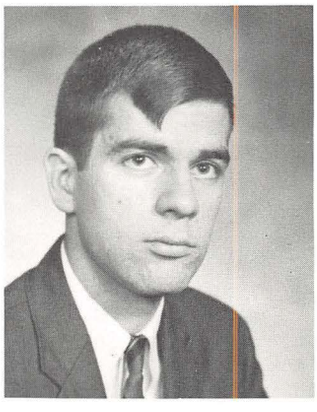

Richard Ratliff

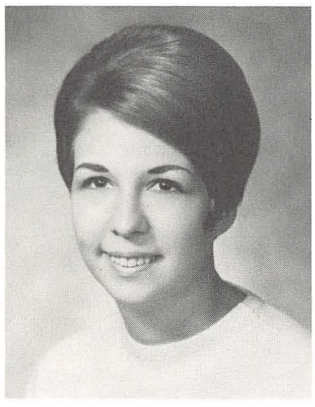

Donnette Reebel

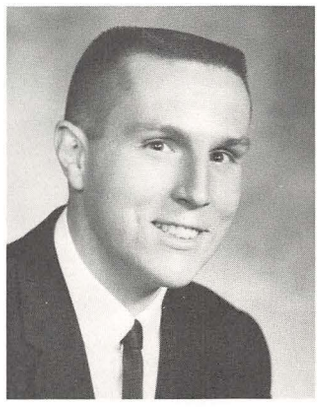

Kenneth Reel

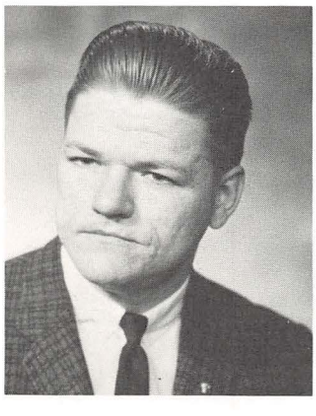

R. Clifford Reel

Patricia Repasky

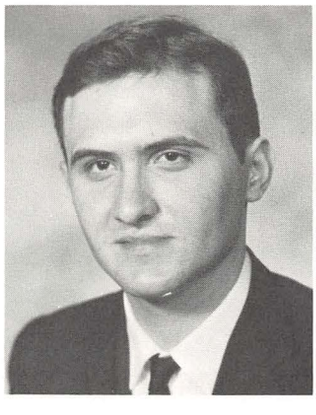

Robert Restelli

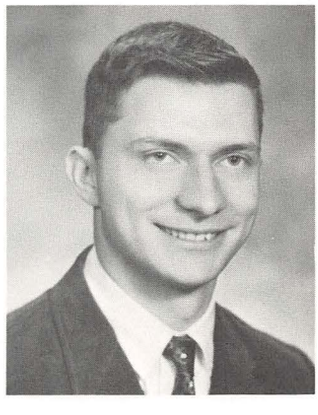

David Richards

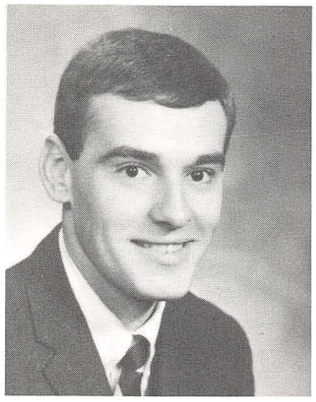

Fred Ricker

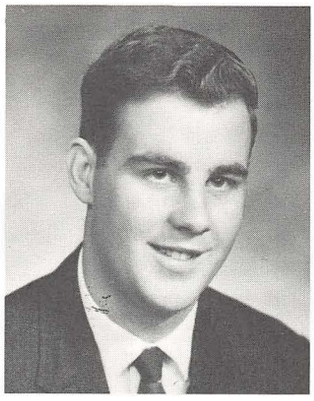

Robert Rising

Michael Ritchie

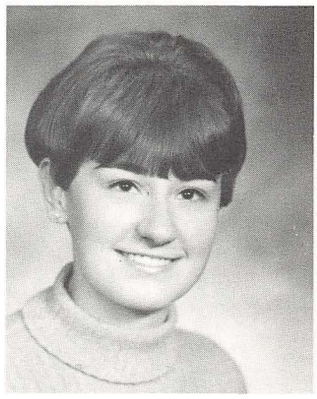

Carole Ritenour

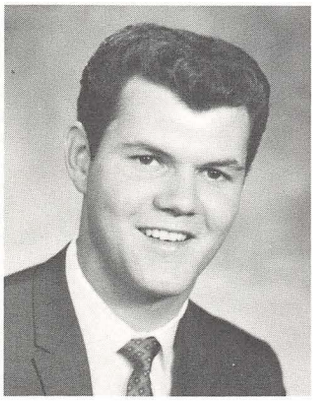

Douglas Roberts Jr.

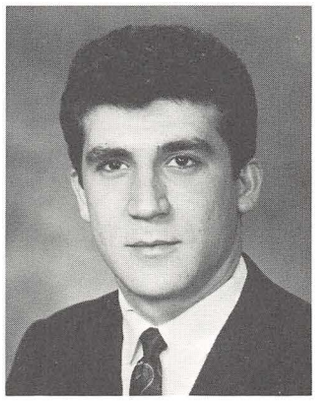

Ralph Roberts

James Robinson

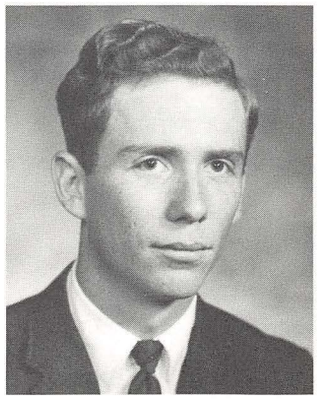

Timothy Rodgers

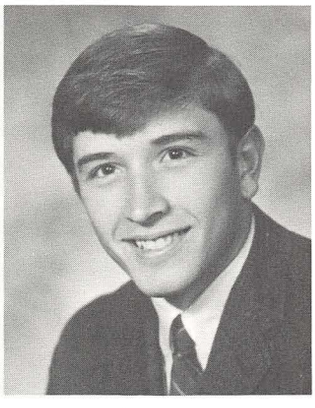

Paul Rogenski

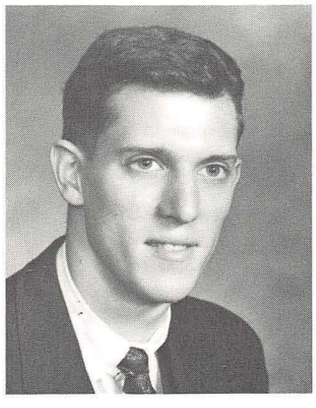

Jacon Rosenthal

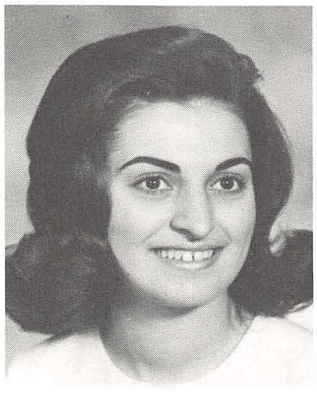

Carol Ross

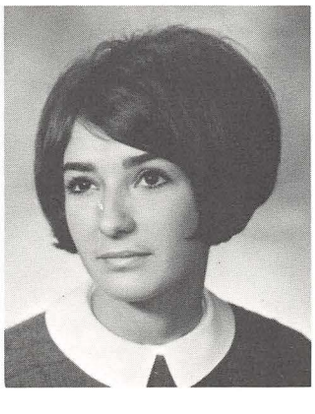

Marilou Rosselli

Anita Rossi

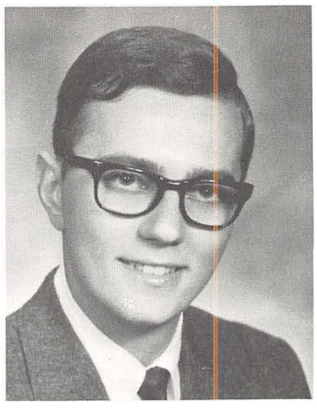

Raymond Rossi

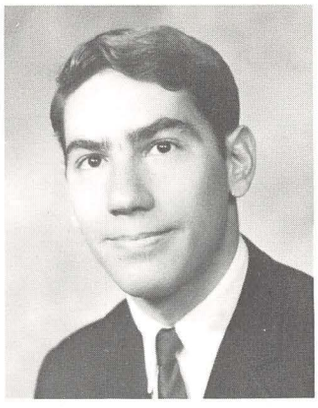

Harvey Rothenstein

Sharon Rotruck

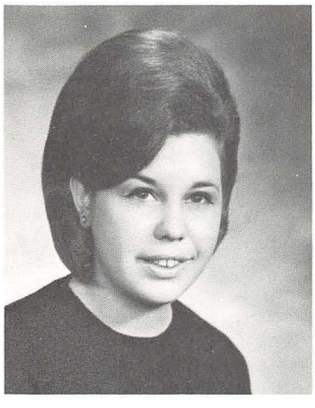

Margaret Rovnak

Charles Rowan

Raymond Royer

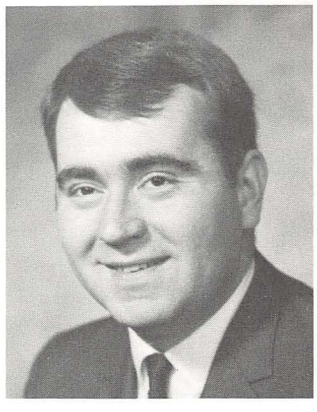

Thomas Ruane

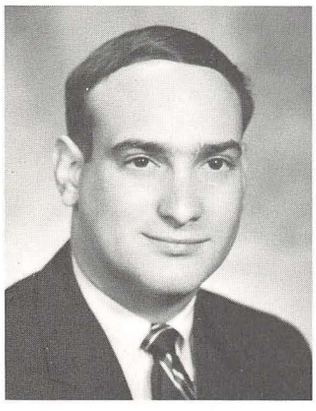

Alan Rubin

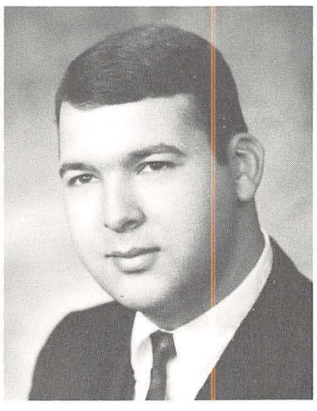

Mare Rubin

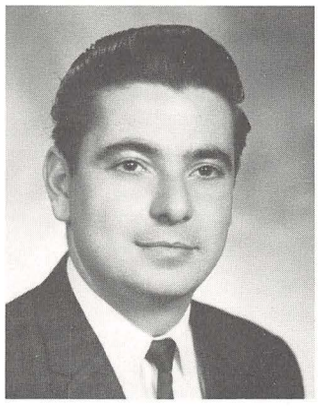

Carl Rubino

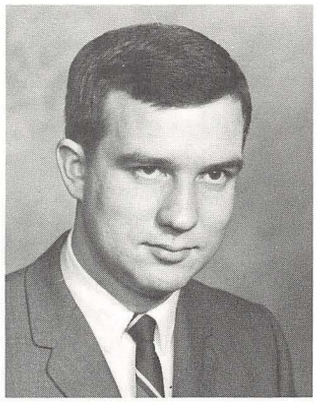

Dennis Ruble

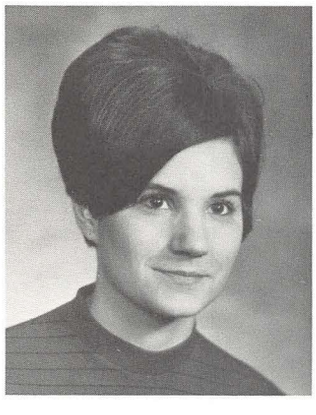

Bonnie Rudiak

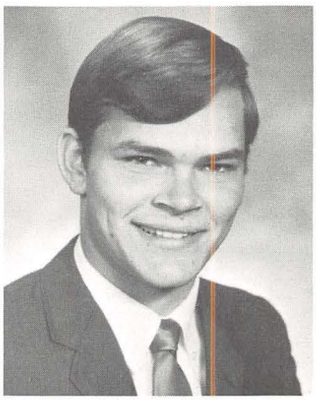

Howard Rundell

Stanley Rupert

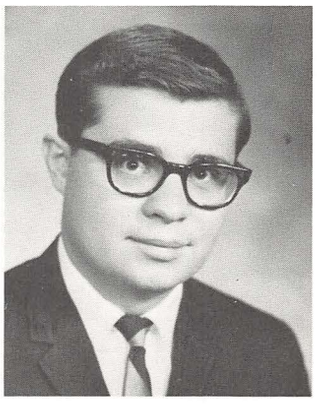

Joseph Ruscak

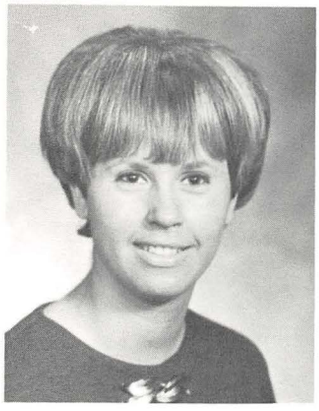

Fran Rydarowicz

Mary Sabol

Richard Samuels

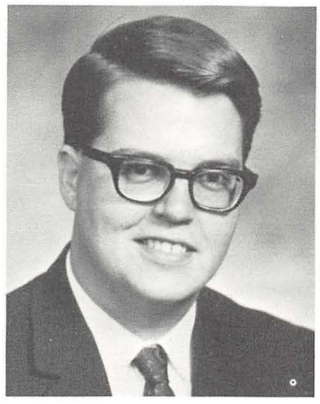

Nels Sandberg

Richard Sandy

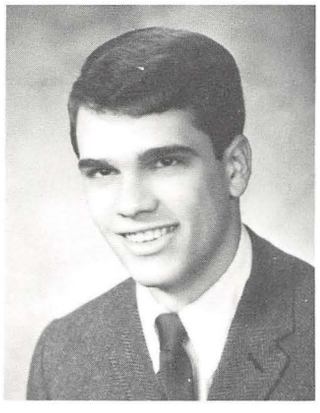

Charles Sanitate

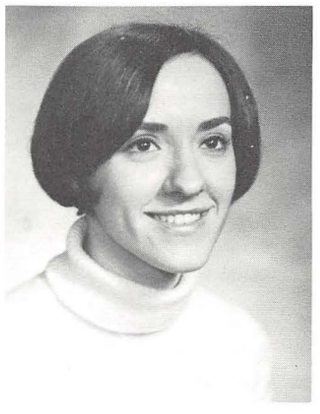

Maria Sawyckyz

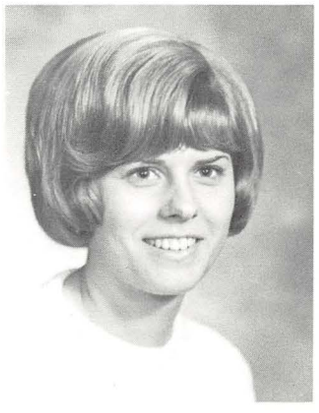

Barbara Schiffhauer

Dennis Schmidt

John Schoessel

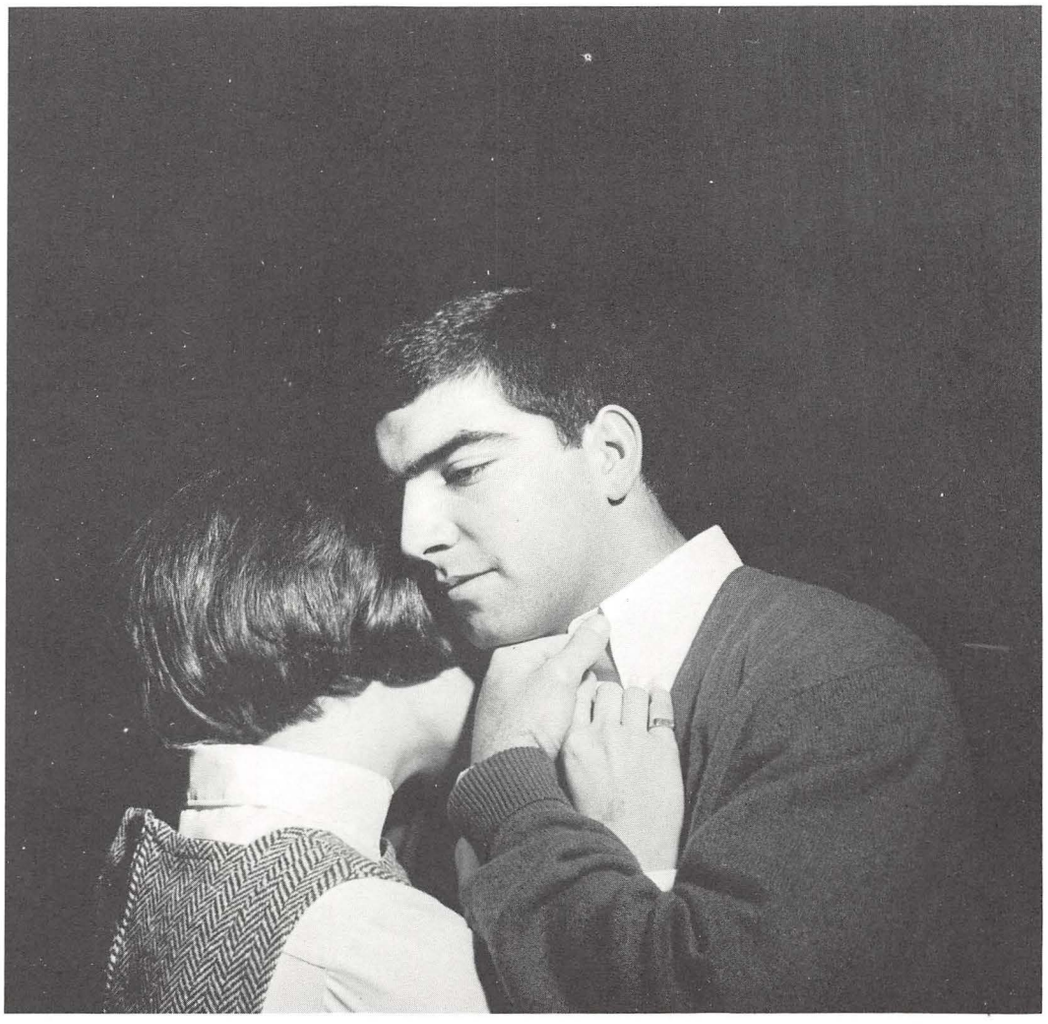

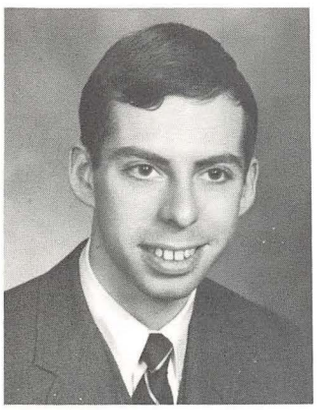

Marty Schwebel

John Scoff

Carole Sebest

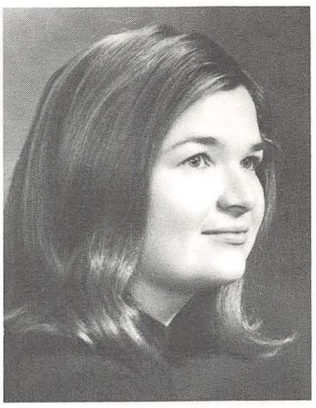

Luba Senczyszak

Tom Sennett

Jeanne Shaffer

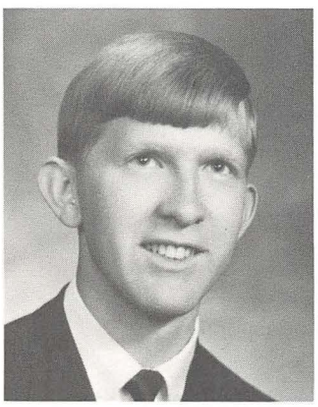

Stan Shaffer

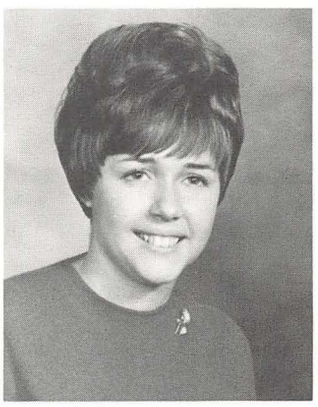

Carol Shawgo

Mohammed Shehabi

Donna Shepas

Robert Sheridan

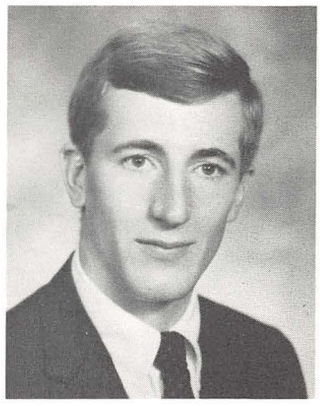

Daniel Shields

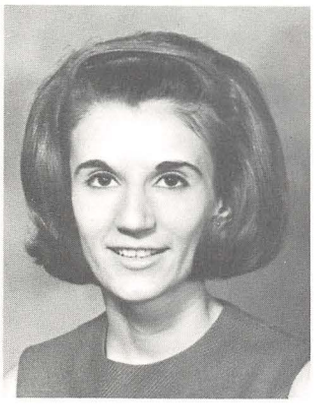

Cheryl Shiflet

Dennis Shiplett

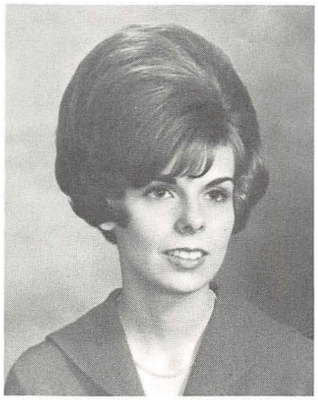

Elaine Marie Shively

Suzanne Shuba

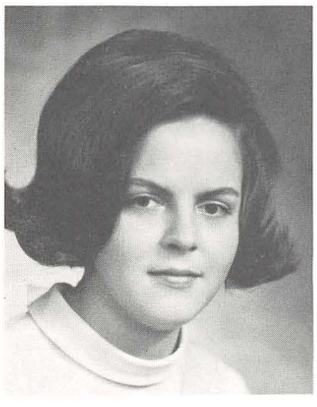

Elaine Shubert

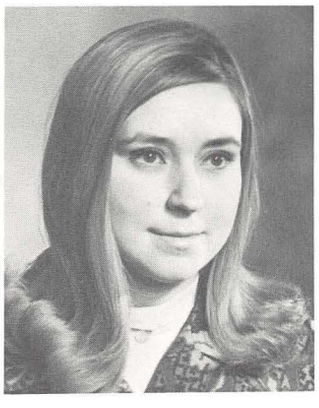

Kathy Shulack

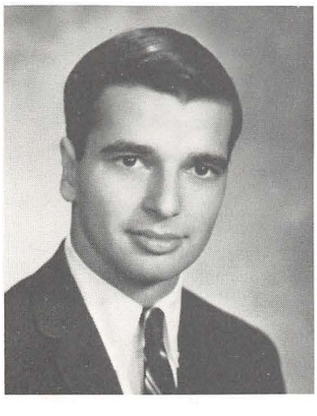

Darryl Sigel

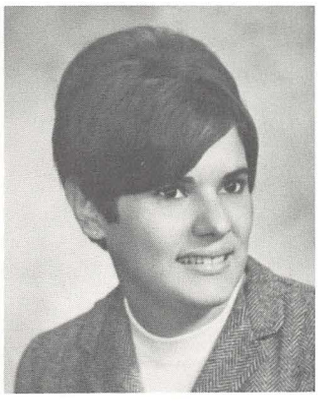

Phyllis Silver

Madelyn Silvestri

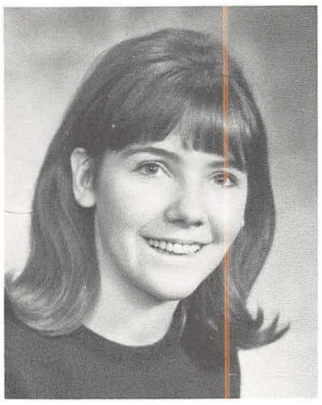

Margaret Simerlink

Jeffrey Simon

Robert Sinkovich

Prisilla Sirilla

Charles Siulborski

Andrea Sklenar

Jarrett Slaven

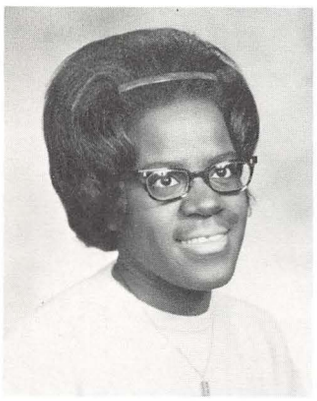

Donna Sloan

Sherri Sloat

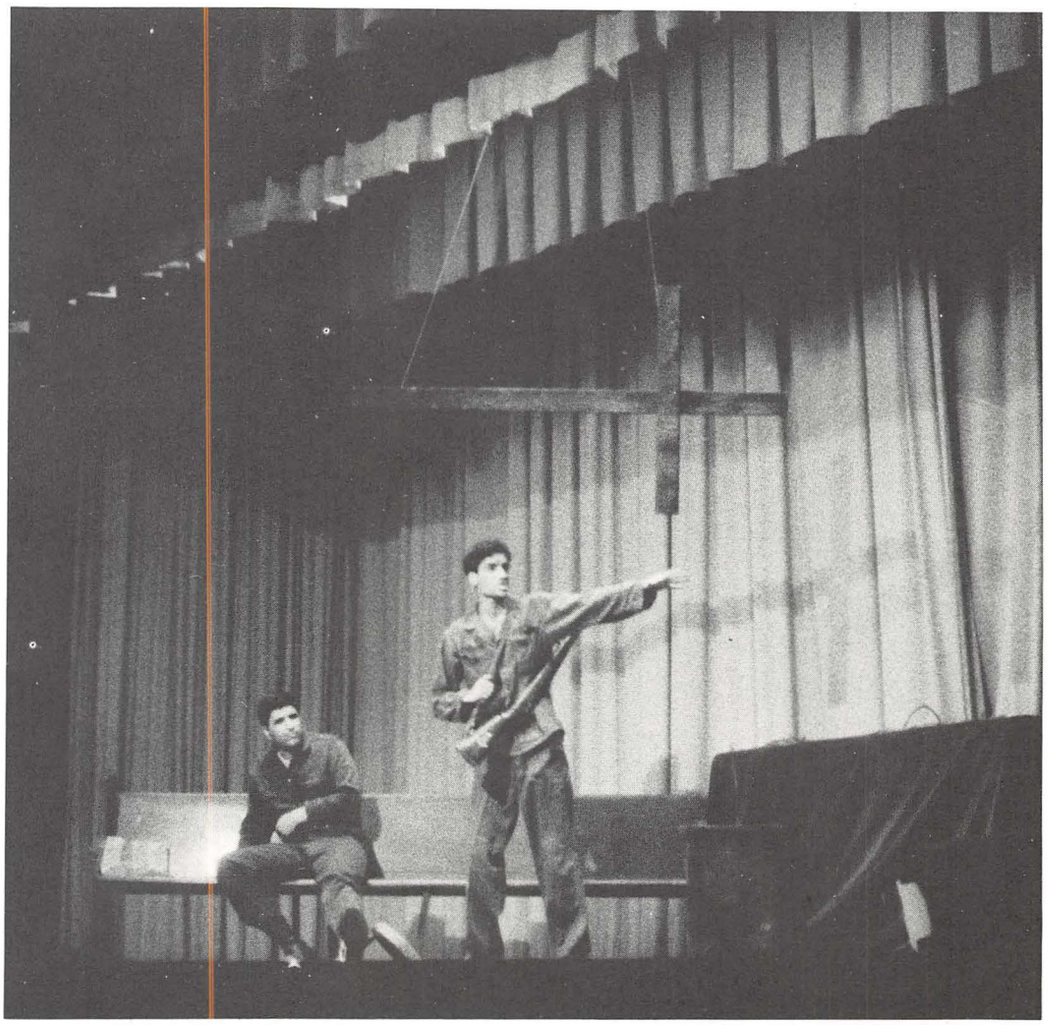

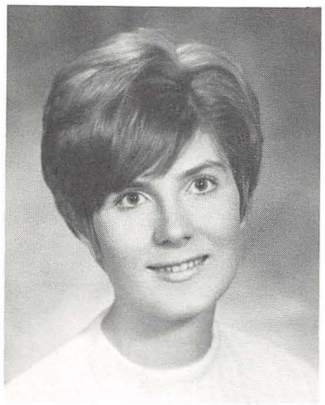

Nina Slovan

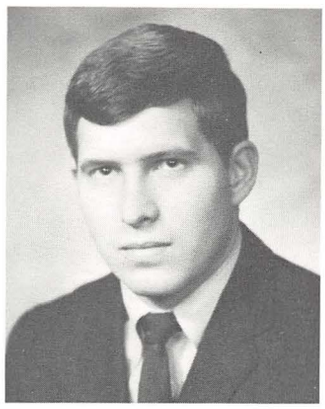

Barry Smigel

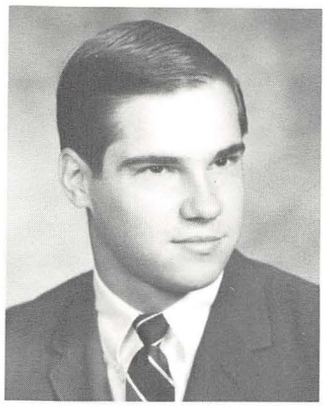

Joe Smik

Anne Smith

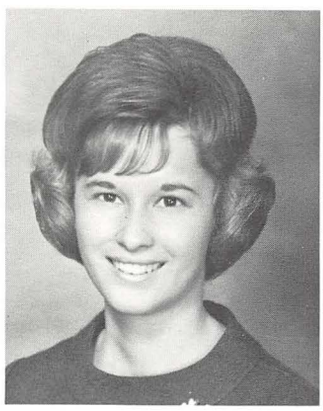

Carol Smith

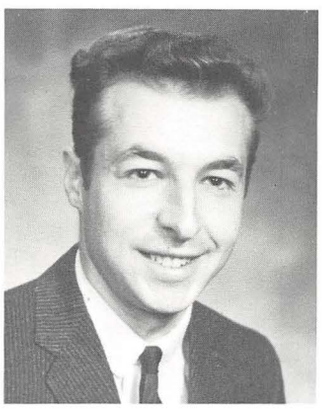

Robert Smith

William Smothers

John Snyder

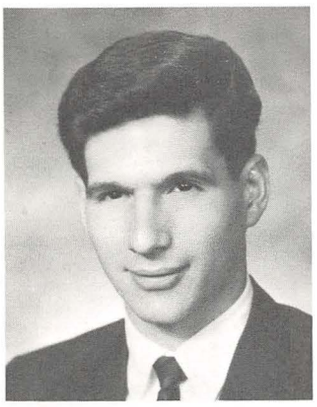

Walter Soloman

David Solomon

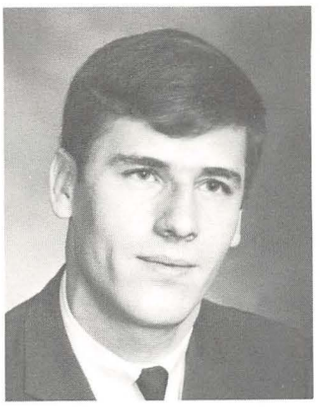

Paul Soupart

Evangeline Sourges

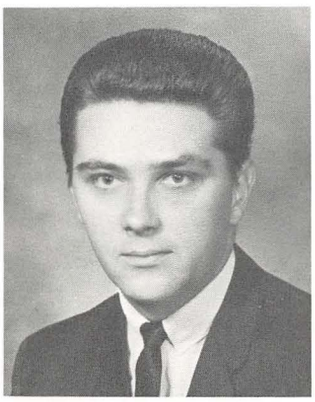

Fredrick Spencer

Karen Spalla

John Spano

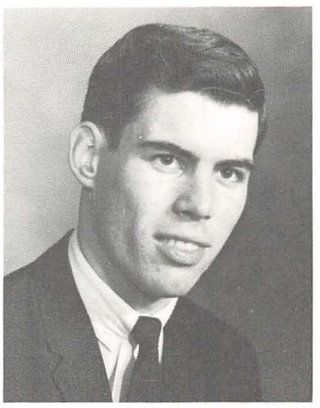

Philip Spraque

Dorothy Stafford

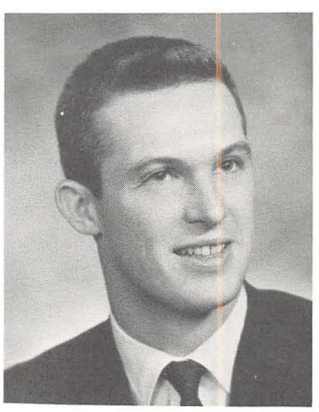

John Stamm

George Stavrow

Carol Stebelton

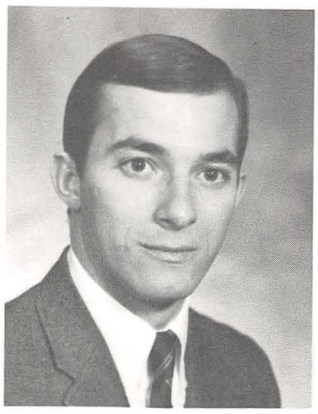

Ray Stetz

James Stevenson

James Stevenson

June Stiles

Ted Stitt

Ernest Stoltzfus

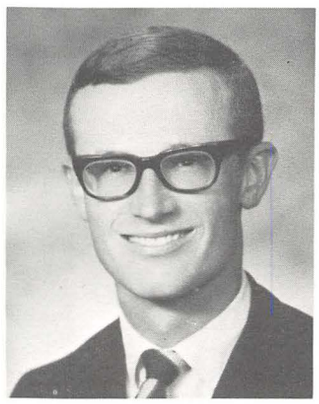

Tim Straney

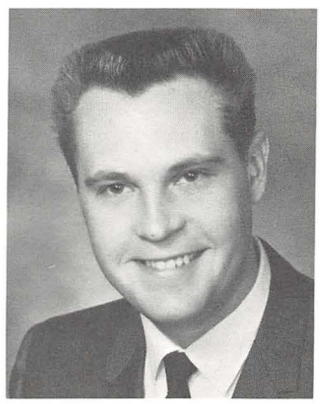

Joseph Strines

Patricia Stropich

Michael Studney

Ernestine Suarez

Luis Suarez

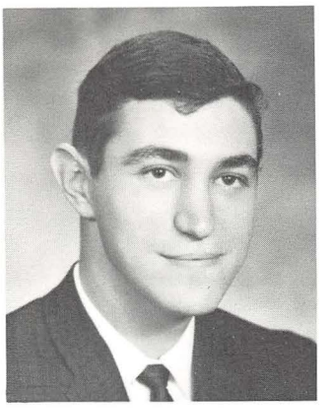

Dan Suchora

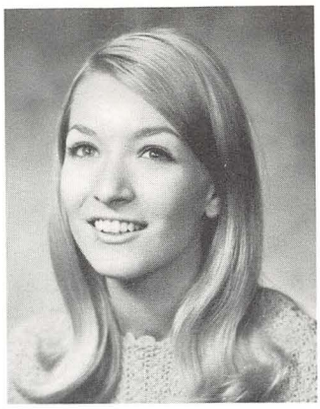

Sandra Sucher

Joseph Sulka

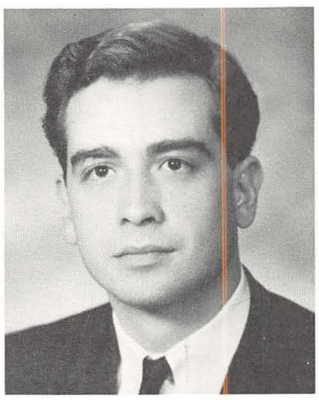

Michael Sunday

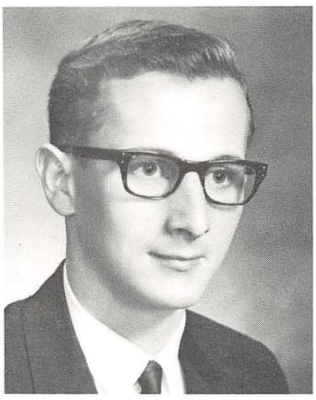

Richard Susany

William Swearingen

Dennis Sweeney

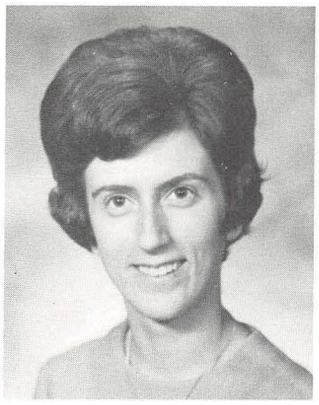

Ruth Ann Sweitzer

James Sylvester

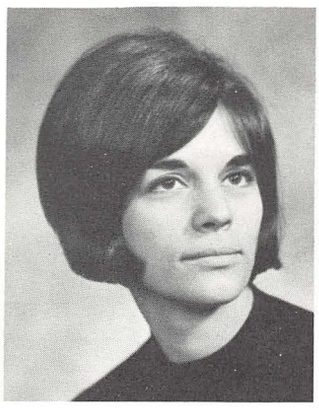

Nancy Sylvester

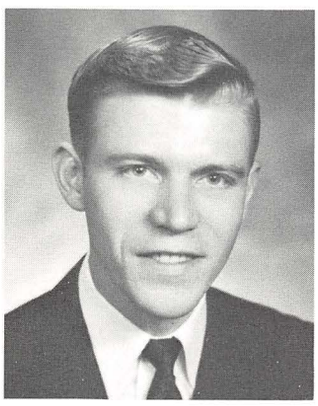

Maitland Symons

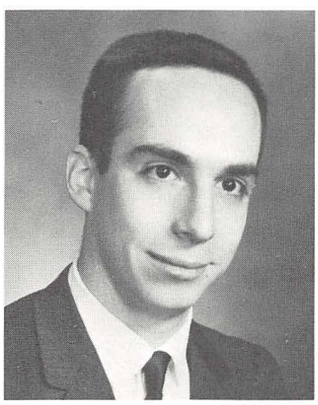

Ronald Tabak

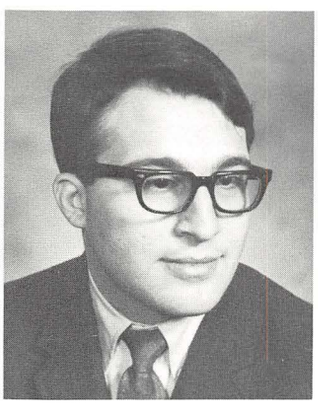

Theodore Taifalidakis

Ronald Talkowski

Katherine Taptik

Carolyn Tarantine

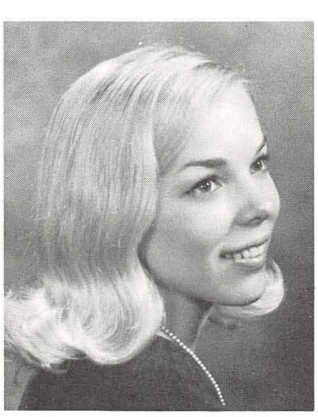

Judianne Tate

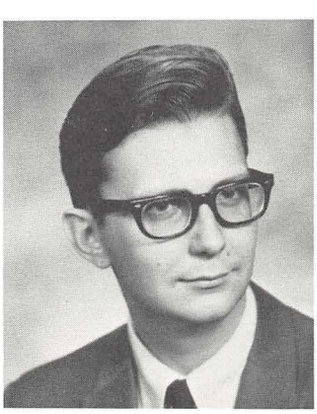

John Tatusko

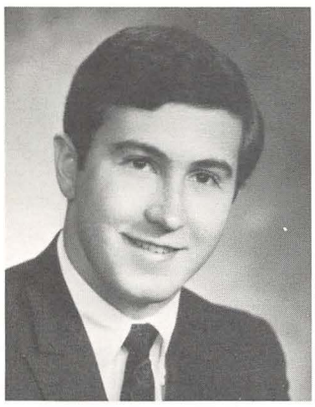

Richard Taylor

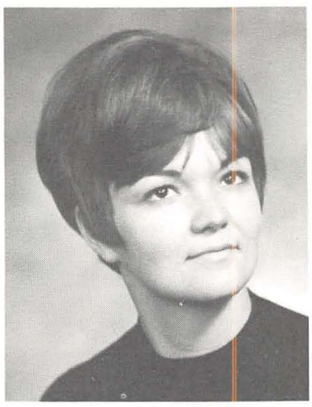

Linda Teel

Kathleen Terleck

Rose Terzak

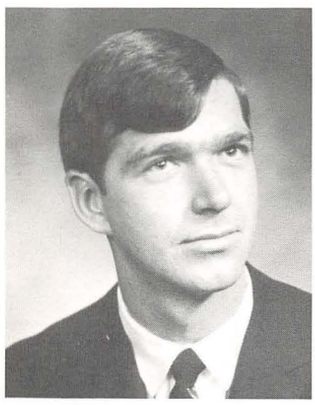

Harry Thistlewaite

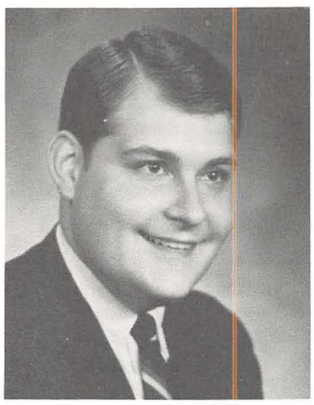

Frank Thomas

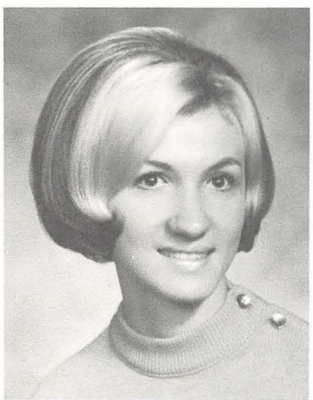

Mary Ann Thomas

Sam Thomas

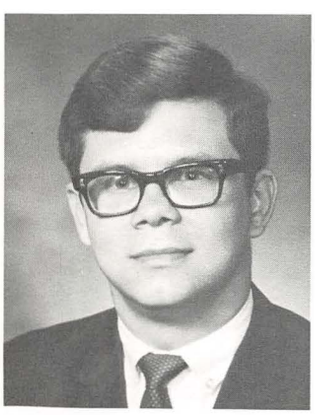

Charles Tieche

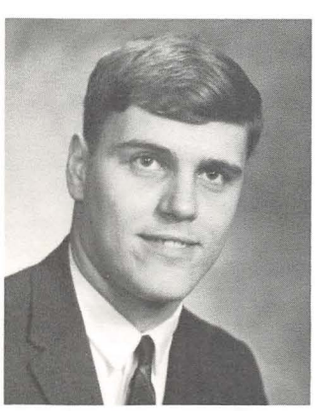

Ken Tillinger

Nicholas Timcisko

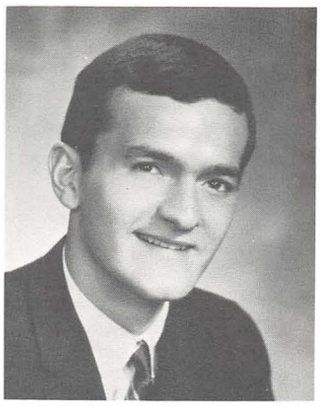

Gary Tincu

James Toomey

Ken Tomko

Beatrice Tortora

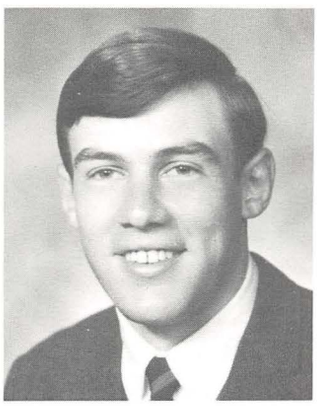

Robert Tortora

Ellene Tratras

Donald Trepicone

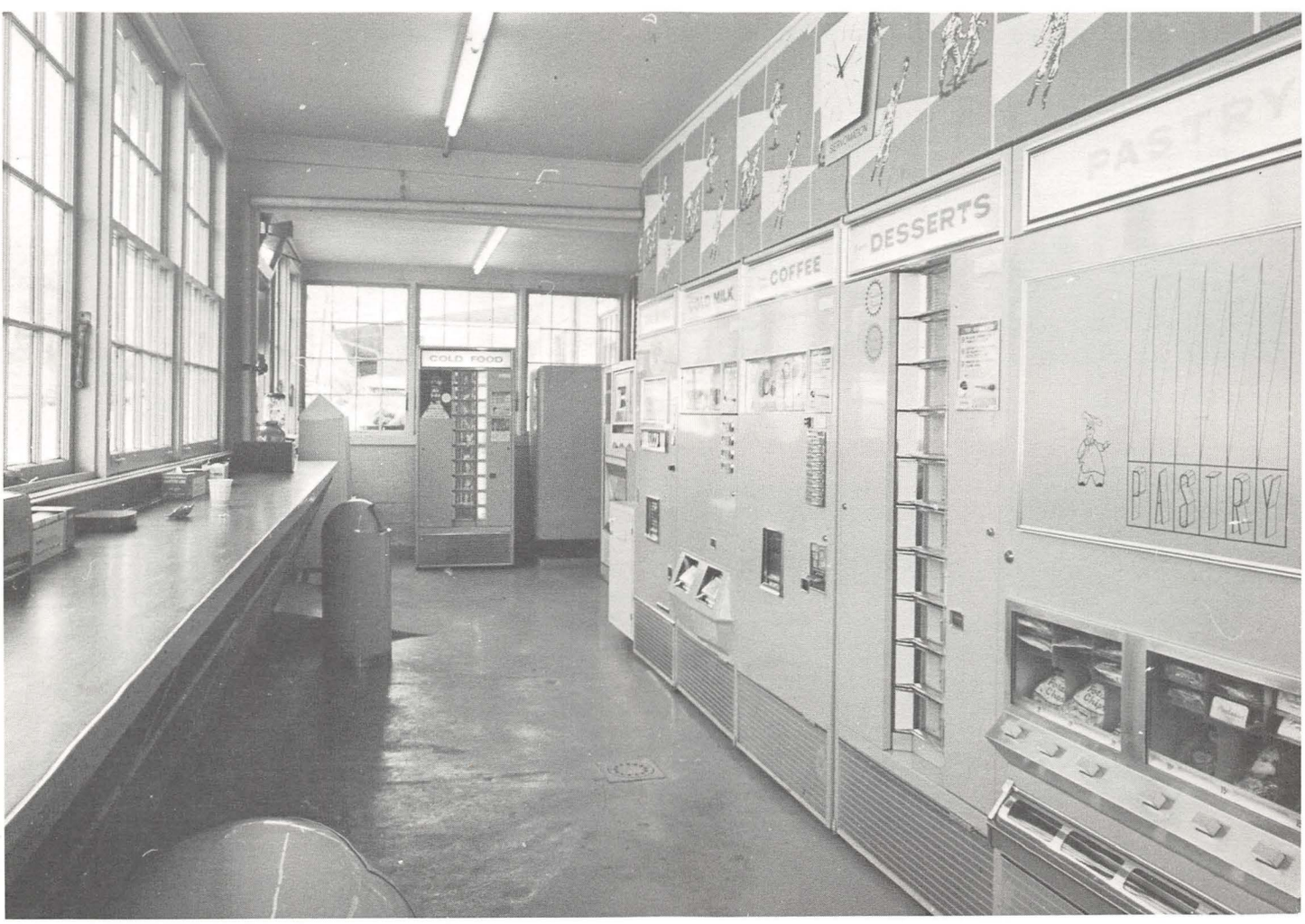

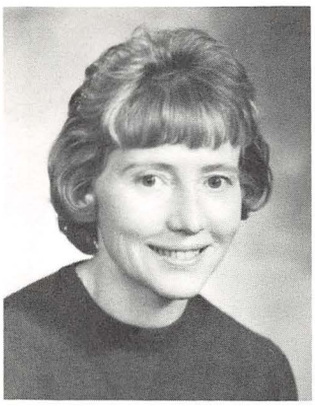

Mary Tucker

Leon Turek

Carolyn Turnbull

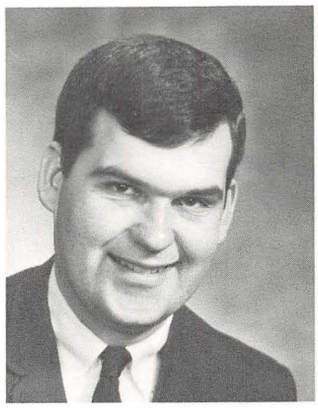

James Turnbull

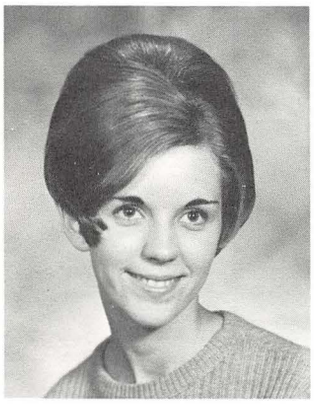

Eileen Turner

Kathleen Turner

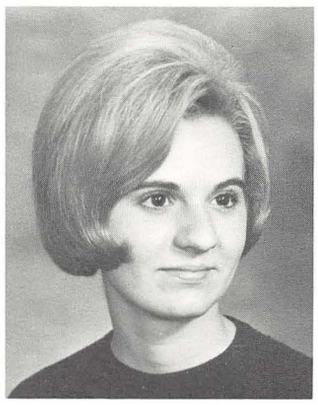

Carol Urban

Larry Urban

Richard Van Balen

Irene Veauthier

Pamela Viets

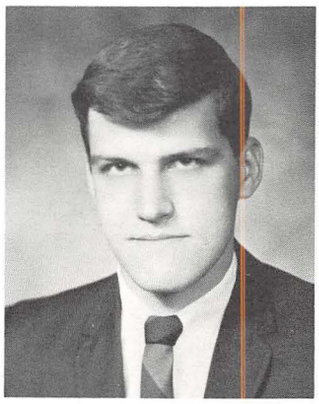

James Vogel

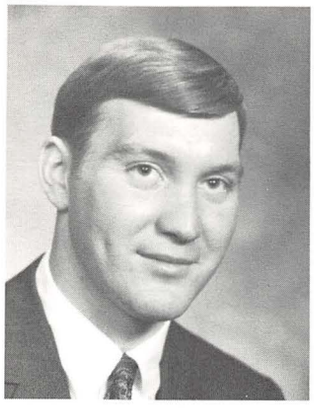

Joe Vukovich

John Wajszczuk

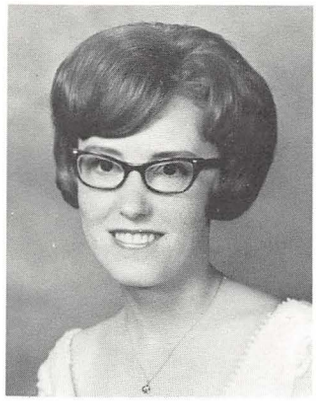

Eileen Walsh

Arlene Wanat

Eugene Wargo

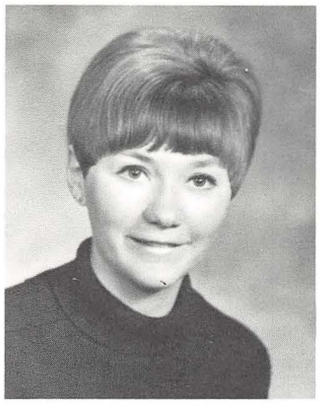

Mary Lou Wayland

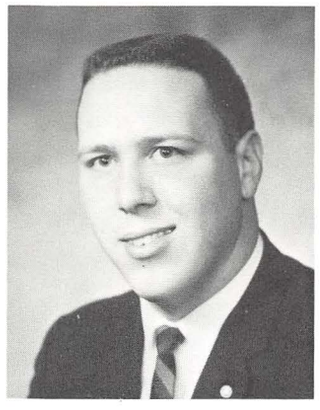

Joseph Weaver

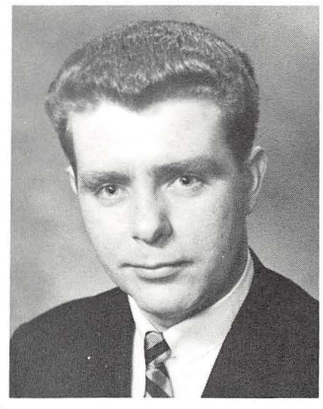

Edward Webb

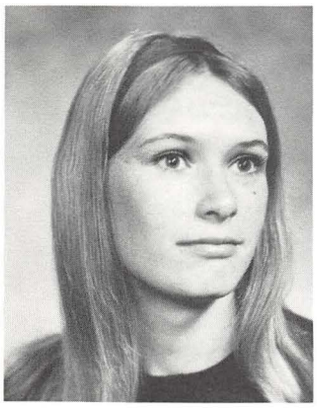

Gwen Wegele

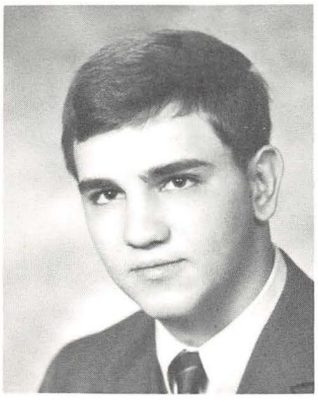

Richard Weimer

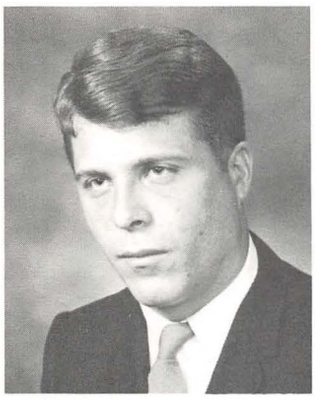

Edward Welker

Judi Welsh

Shirley Welsh

Robert Wesolowski

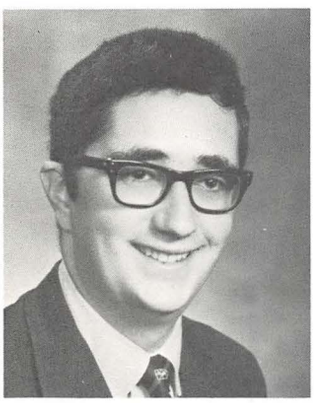

John Wertman

Phyllis West

Harold Westover

Judy White

Charles Whitman

Janice Whitmer

Dale Wilcox

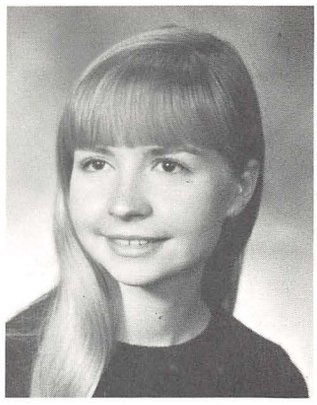

Pamela Wilcox

Roy Wilcox

Richard Wilk

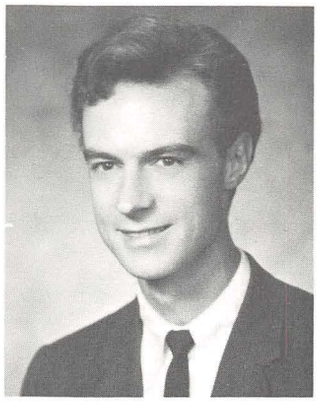

Dennis Williams

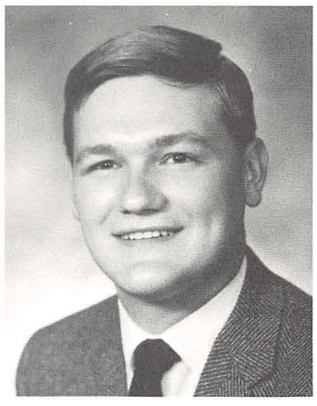

Ken Williams

Margaret Williams

Sherman Williams

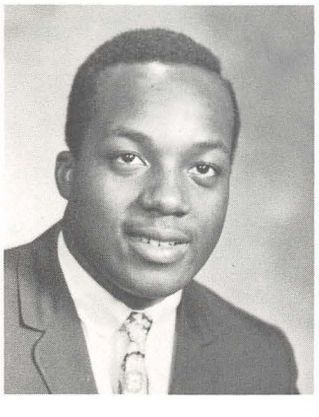

Warren Williams

David Wilson

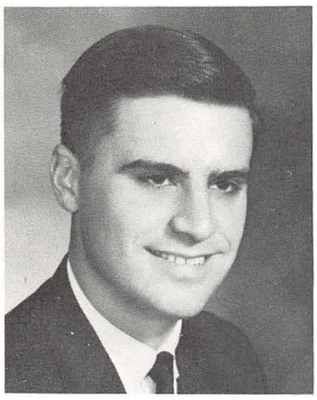

William Wilson

Dennis Wine

Nina Wiscott

Ronald Witkowski

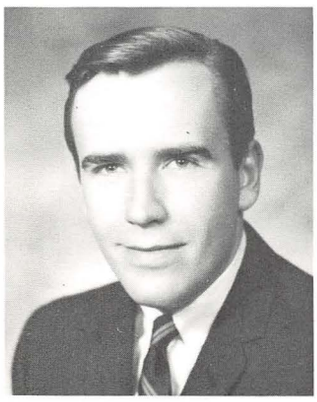

John Wodarek

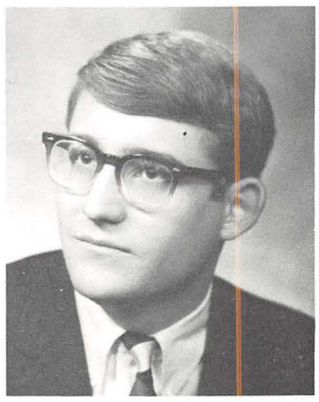

Ralph Woerner

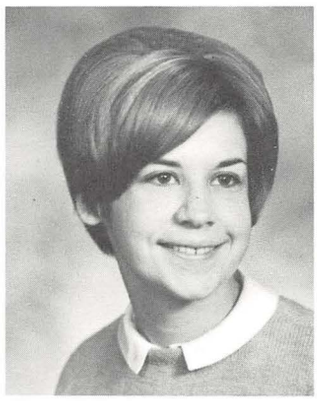

Kathleen Woyek

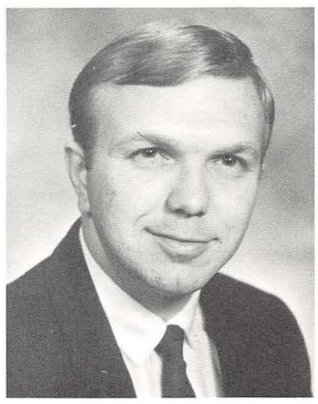

John Wyrie

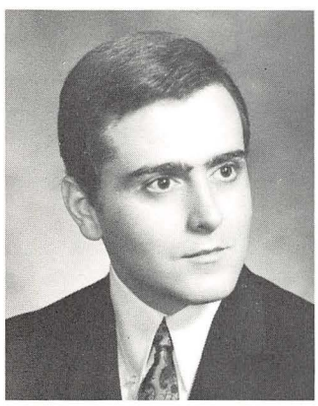

Raymond Yannucci

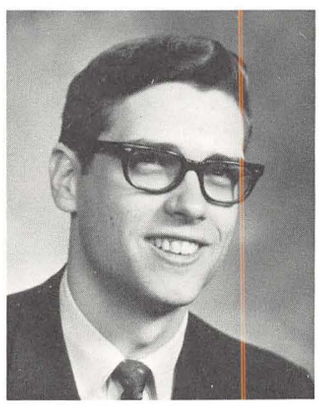

Don Yavorsky

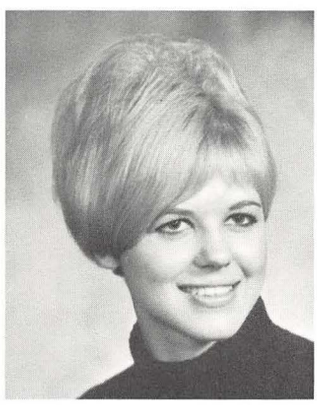

Marjorie Yinger

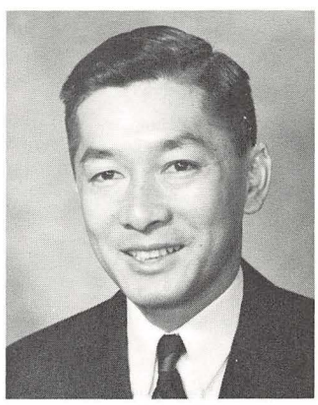

Alan Yuan

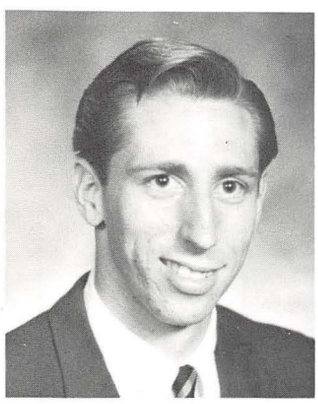

David Yungbluth

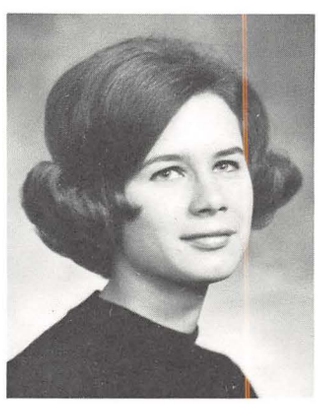

Andrea Yurcho

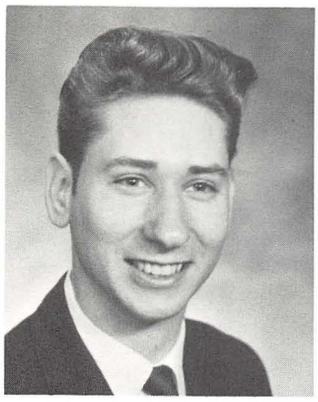

Ken Zaludny

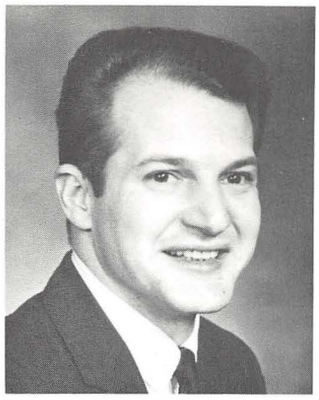

Robert Zamary

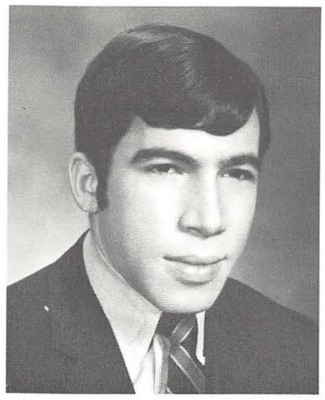

Robert Zasloff

John Zelesnak

John Zubal

Georgia Zucco

Leo Zura

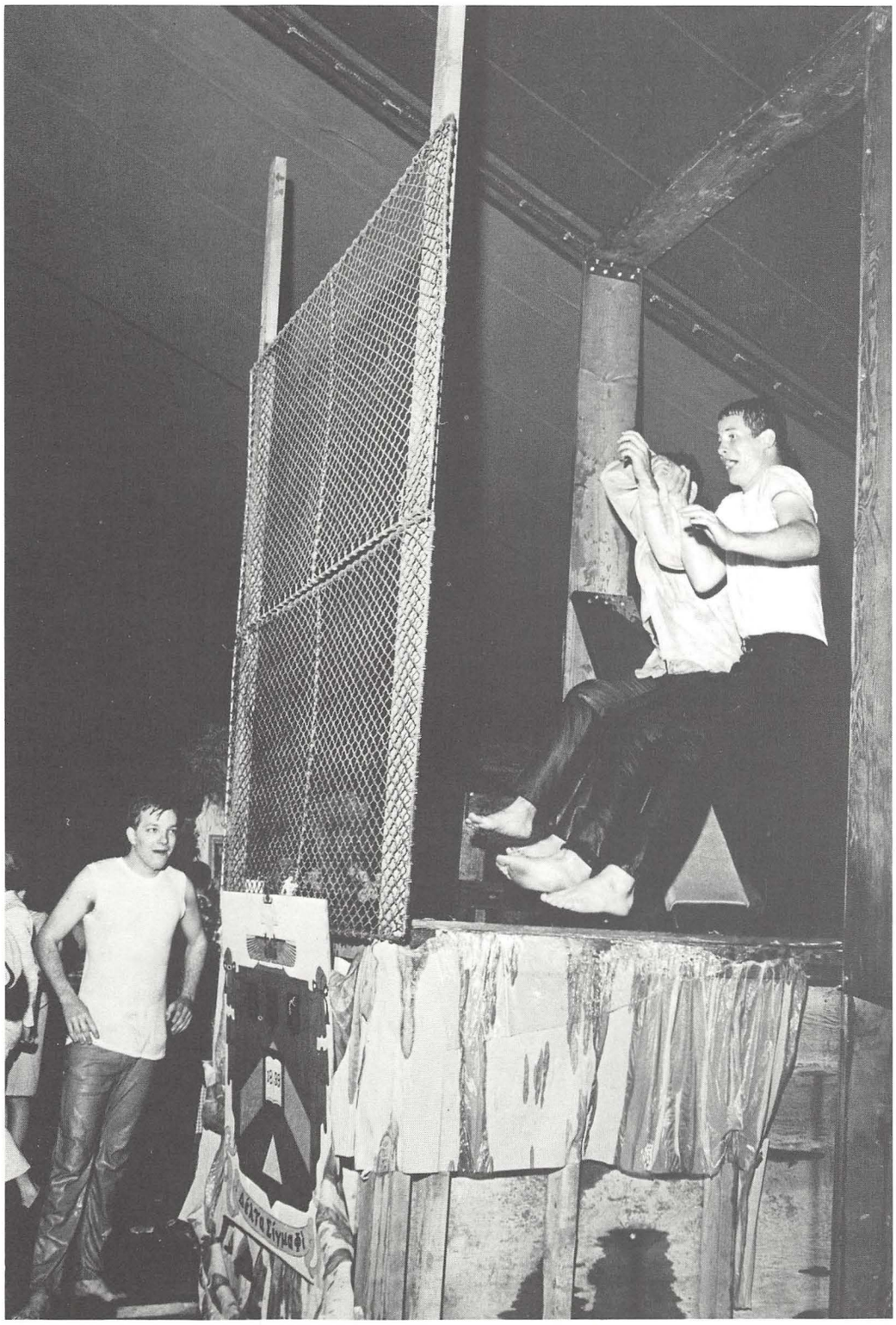

A

ABRAHAM, ANDREA New Castle, Pa., B.S. in Ed.
ADAMS, MARIANNE Struthers, Ohio, B.S. in Ed., Dean's List, SNEA.
ADAMS, RONALD W. Homestead, Pa., B.S.
AGRESTA, FRANK Struthers, Ohio, B.A.
AKSHARANUGRAHA, KOONTON Bangkok, Thailand, B.E., Sigma Tau.
ALBERTS, WILLIAM Pittsburgh, Pa., B.S. in B.A., Phi Sigma Kappa, Pres., IFC Football.
ALBRIGHT, KARL Youngstown, Ohio, B.S. in B.A.
ALLEN, DIANA Boardman, Ohio, B.S. in Ed.
ALLGOOD, MARY New Middletown, Ohio, B.S. in Ed.
ALTIERO, DAVID Niles, Ohio, B.S. in B.A.
AMEEN, JOSEPH Hubbard, Ohio, B.S. in Chemistry, Tau Kappa Epsilon, (pres., vice-pres., sec.), Newman, ACS Dean's List, Honor Roll, Honor's Day Award, Homecoming sub-chairman.
AMEEN, THOMAS Hubbard, Ohio, B.S. in Chemistry, Tau Kappa Epsilon, Honor Roll, Dean's List, Topsy Turvy King 1966, Newman, ACS.
ANDREWS, MINNIE Youngstown, Ohio, B.S. in Ed., Dean's List.
ANDERSON, JOANN Youngstown, Ohio, B.S.
ANDERSON, O'NEAL Youngstown, Ohio, B.S. in B.A.
ANDERSON, ROBERT Warren, Ohio, A.B. in English.
ANDERSON, WAYNE Youngstown, Ohio, B.S. in B.A.
ANDREWS, JOHN Warren, Ohio, B.S., B.A. General Business.
ANGEL, DOLORES Youngstown, Ohio, B.S. in B.A.
ANGEL, JENNIE Campbell, Ohio, B.S. in Ed., Zeta Tau Alpha, SNEA, OCF, JWA.
ARNOLD, LENNIE JR. Youngstown, Ohio, B.M. in Ed., Concert choir, MENC (vice-pres.), Phi Mu Alpha (treas. and vice-pres.).
AUGSBURGER, CAROLYN Youngstown, Ohio, B.S. in Ed.
AVERY, JOHN Youngstown, Ohio, B.E., ASCE.
AYRES, ROBERT New Castle, Pa., B.E., AIIE.

B

BABB, JAMES Hubbard, Ohio, A.B.
BACHA, MARY EILEEN Youngstown, Ohio, B.S. in Ed., SNEA, Newman, Kappa Delta Pi.
BACKUS, MARY Youngstown, Ohio, B.S. in B.A., Zeta Tau Alpha.
BAHMER, JOHN Youngstown, Ohio, B.S. in B.A., Newman.
BAIRD, GLENN Poland, Ohio, B.S. in B.A.
BAIRD, RICHARD Girard, Ohio, B.Ch.E., Circle K, ACS, Dean's Council.
BAKER, DALE Hubbard, Ohio, B.S. in B.A., Sigma Phi Epsilon, Student Council.
BAKER, JAMES Sharon, Pa., B.S. in B.A., Theta XI.
BAKMAZ, MIL Sharon, Pa., Liberal Art.
BALDWIN, RICHARD Youngstown, Ohio, B.S. in B.S.
BALL, JAMES Sharon, Pa., B.S. in B.A.
BANNON, PATRICIA Youngstown, Ohio, B.S. in Ed., Phi Mu (treas.), Kappa Delta Pi.
BARRY, KATHLEEN Youngstown, Ohio, B.S. in Ed., SNEA, Dean's List.
BARSODI, MICHELE Youngstown, Ohio, B.A., Dean's List, SNEA, Spanish Club (sec.), French Club (sec. and pres.).
BARTON, CARL McKeesport, Pa., B.S. in B.A., Alpha Delta Sigma.
BASCIANO, LAUREN Warren, Ohio, B.S. in Ed., SNEA, Newman, Dean's List.
BASILE, RICHARD Farrell, Pa., B.A.
BASSETT, GARY Beaver Falls, Pa., B.S. in B.A.
BASTO, GEORGE North Jackson, Ohio, B.S. in Ed., SNEA, (pres.).
BECHTOLD, MARY Sharon, Pa., B.S. in Art Education, Sigma Sigma Sigma.
BEGALA, PATRICIA Struthers, Ohio, B.S. in Ed., NEA.
BELLI, CLARA Campbell, Ohio, B.S. in Ed., Dean's List, Newman, SNEA, University Chorus.
BENDER, ROBERT Youngstown, Ohio, B.S. in B.A.
BENNETT, RONALD Bairdford, Pa., B.S. in B.A., Phi Sigma Kappa, Alpha Mu.
BERINGER, RICHARD Youngstown, Ohio, B.S. in Ed., UCCF, SNEA, Dean's List, YSU Geological Society.
BERKEBILE, BETTY New Castle, Pa., B.S. in Ed., SNEA.
BERNARD, PATRICIA Youngstown, Ohio, B.S. in Ed., Alpha Omicron Pi, JWA, SNEA, Dean's List.
BERNICK, DENNIS McKeesport, Pa., B.A. Liberal Arts.
BESPIATY, PAULINE Youngstown, Ohio, B.S. in Ed, SNEA (soc. Chair.).
BEVELAQUA, LAURA Warren, Ohio, B.S. in Ed., SNEA, JWA, Dean's List.
BEVERIDGE, CAROLE Youngstown, Ohio, B.S. in Ed.
BICKEL, PETER Warren, Ohio, B.S. in B.A.
BILLEN, NANCY Sharpsville, Pa., B.S. in Ed., Sigma Alpha Iota, MENC, Dana Madrigal Singers.
BILSKI, DIANE Youngstown, Ohio, ISO, Young Republicans, Social Science Club.
BIRKHOLZ, LAWRENCE Youngstown, Ohio, B.S. in B.A., Alpha Tau Gamma, Alpha Kappa Psi.
BISCHOFF, GEORGE Pittsburgh, Pa., B.S. in B.A., Alpha Tau Gamma.
BLACK, THOMAS New Castle, Pa., B.S. in B.A., Alpha Kappa Psi (sec.).
BLANCHE, NORBERTA Youngstown, Ohio, B.S. in Ed., Dean's List.
BOCCIA, GENE Youngstown, Ohio, B.S. in Ed.
BOCCIERI, ARTHUR Youngstown, Ohio, B.S. in Ed., Newman, SNEA, University Chorus, Dean's List.
BODE, JOANNE Warren, Ohio, B.S. in Ed., SNEA.
BODO, EDWARD West Middlesex, Pa., B.S. in B.A., Alpha Kappa Psi.
BOGDAN JUDY North Lima, Ohio, B.S. in Ed.
BONISH, ELISABETH Campbell, Ohio, A.B., Newman, SNEA, Math Club, Dean's List.
BOOK, RICHARD Ambridge, Pa., B.S. in B.A., Delta Nu Alpha.
BOOTH, MARY ANN Hubbard, Ohio, B.A.
BORDONARO, FRANK Butler, Pa., B.S. in B.A., Circle K Homecoming Chairman, Major Events Committee (co-ordinator), Jambar (circulation manager), Neon Staff, Miss YSU pageant director.
BOROWSKI, ALAN New Castle, Pa., B.S. in B.A.
BOSO, DIANA Lisbon, Ohio, B.M.E., Sigma Alpha Iota, Band, Chorus, MENC.
BOTCH, NICHOLAS JR. Campbell, Ohio, B.E., ASME, Intramural Basketball and Baseball.
BOYD, DONALD McKeesport, Pa., B.S. in B.A., Alpha Delta Sigma.
BOYLE, JAMES Youngstown, Ohio, B.S. in B.A., Baseball.
BRADEN, FRANK JR. Youngstown, Ohio, B.S. in B.A., Phi Sigma Kappa, Student Council, Chairman of Major Events, Homecoming Chairman, Spring Weekend Co-Chairman.
BRAINARD, GERALD Bristolville, Ohio, B.A.
BRAINARD, NANCY Youngstown, Ohio, B.M., Concert Band, Orchestra, Chorus, Dean's List, Sigma Alpha Iota.
BRANDALICK, GEORGE Austintown, Ohio, B.S.B.A.
BRANDT, MARGARET Youngstown, Ohio, B.A., Jambar, Neon, Drama Guild, Spring Weekend Court 1965, English Society, Dean's List.
BRAVO, ERNEST Aliquippa, Pa., A.B. Econ.
BREHM, DONALD Warren, Ohio, B.E., AIIE.
BRENNAN, ELIZABETH Youngstown, Ohio, B.S. in Ed., Art Club, SNEA, Dean's List.
BREST, IDA Youngstown, Ohio, B.S. in Ed., Dean's List, Art Club.
BRICHFORD, JUDITH Kirtland, Ohio, B.M.E., Band, Orchestra, Chorus, MENC.
BRINCKO, JOHN Warren, Ohio, B.S. in B.A., Alpha Delta Sigma, Newman, University Chorus, ROTC, Dean's List.
BRODY, WILLIAM Youngstown, Ohio, B.S. in B.A., Sigma Alpha Epsilon, Alpha Mu.
BROOKS, CHARLES Youngstown, Ohio, B.S. in B.A.
BROSCHART, PATRICIA New Castle, Pa., B.S. in Ed., SNEA, Art Club, Dean's List, Newman.
BROWN, EARL II Youngstown, Ohio, B.S. in B.A., Phi Kappa Tau, ROTC, Delta Nu Alpha, Football Mgr.
BROWN, PATRICIA Erie, Pa., B.S. in Ed.
BROWN, RONALD Mineral Ridge, Ohio, B.S. in Ed., Men's Health and Physical Education Majors Club (pres.).
BROWN, WILLIAM Bridgeville, Pa., B.A.
BUABUSYA, AURAVIN Youngstown, Ohio, B.S. in Ed.
BUNNAG, CHINTAGRAT Youngstown, Ohio, B.S. in B.A.
BURLBAUGH, GERIL Sharon, Pa., B.S.—Biology, Omicron Lambda, ACS.
BURTON, JAMES Youngstown, Ohio, B.S. in B.A., Scabbard & Blade, ROTC, Delta Nu Alpha (vice-pres.).

C

CADAN, ROZALIE East Palestine, Ohio, B.S. in Ed., SNEA.
CAFARO, ANTHONY Hubbard, Ohio, A.B., Alpha Delta (V.-P.), Student Council, Newman.
CAGGIANO, PATRICIA Bessemer, Pa., A.B., Alpha Omicron Pi, Homecoming Attendant, Phi Sigma Kappa Sweetheart Court, Newman.
CALDWELL, DAVID Monongahela, Pa., B.S. in B.A., Alpha Tau Gamma, Alpha Kappa Psi.
CALLARD, BARBARA Girard, Ohio, B.S.
CAMPBELL, GORDON Niles, Ohio, B.M., Student Council, Sigma Tau Gamma (pres., vice-pres.), Phi Mu Alpha, Concert Band, Concert Choir, Orchestra.
CAMPO, J. Youngstown, Ohio, B.S. in B.A., Circle K (treas.).
CANAS, ELENA Youngstown, Ohio, A.B., SNEA, Newman, Spanish Club, Dean's List.
CANNON, JAMES Youngstown, Ohio, B.S. in B.A.
CANNON, PATRICK Youngstown, Ohio, B.S. in B.A.
CANNON, RAYMOND Sharpsville, Pa., B.S. in B.A.
CAPOSELL, CHARLES Youngstown, Ohio, IEEE, Dean's Council.
CARNEY, KAREN Youngstown, Ohio, SNEA, JWA, Newman, Dean's List, Honor Roll, Kappa Delta Pi.

CARSONE, ELLEN Hubbard, Ohio, B.S. in Ed., Phi Mu, Kappa Delta Pi, SNEA, JWA.
CARSONIE, FRANCIS Girard, Ohio, B.S. in Ed., Varsity Football, Theta Xi, IFC Football & Basketball.
CARTE, RONALD Youngstown, Ohio, B.S. in B.A.
CASEY, HERMAN Youngstown, Ohio, A.B.
CATALANO, RICHARD Greenville, Pa., A.B. in Math, Delta Sigma Phi, IFC Football, Basketball, Softball, YSMA (hist.).
CATHERWOOD, RICHARD Orchard Park, N.Y., B.S. in Chemistry, ASM (pres.), ACS.
CAVALIER, DOREEN Youngstown, Ohio, Kappa Delta Pi.
CAVALLARO, ELIZABETH Youngstown, Ohio, A.B., Sigma Sigma Sigma, Newman.
CERCONE, MARLENE Aliquippa, Pa., B.S. in Ed., Zeta Tau Alpha (pledge trainer), JWA, SNEA, Pan-Hellenic Council, Freshman Orientation Committee, Sisters of the Golden Heart.
CHAFFIN, CHARLES Youngstown, Ohio, A.B.
CHALK, JAMES Youngstown, Ohio, B.S. in B.A., Pershing Rifles, Scabbard & Blade.
CHAMBERS, ROBERT Export, Pa., B.S. in Ed., ROTC.
CHERNEY, JOSEPH Youngstown, Ohio, B.S. in Ed., SNEA.
CHERVANY, JOELLEN Youngstown, Ohio, B.S. in Ed., Phi Mu, JWA, SNEA, Dean's List.
CHESS, JOHN Greenville, Pa., B.S. in Ed., Delta Sigma Phi.
CHIKOSKY, MATTHEW Sharon, Pa., A.B., ACS, Neon Staff, Scabbard & Blade, Newman, YSU Geological Society, Dean's List.
CICO, LARRY Williamsfield, Ohio, B.E.E., Sigma Tau, IEEE, Math Club, OSPE, Dean's List.
CIMINERO, ROSALIND Youngstown, Ohio, B.S., SNEA, Kappa Delta Pi.
CIMINERO, SANDRA Niles, Ohio, B.S. in Ed., Newman.
CIMINI, LINDA New Castle, Pa., B.S. in Ed.
CIOFFI, ANGELINE Campbell, Ohio, B.S. in Ed., Dean's List.
CIONE, GERALD Sharon, Pa., B.E., IEEE, Sigma Tau, Dean's Council.
CLIFFEL, ROBERT University Heights, Ohio, B.S., ACS.
CLINE, HELEN ELIZABETH Columbiana, Ohio, B.S. in M.Ed.
CLOUGHERTY, JOHN Duquesne, Pa., B.S. in Ed., Physical Education Majors Club (pres.), Resident Advisor.
COLEMAN, JOSEPH Youngstown, Ohio, B.S. in B.A., Phi Sigma Kappa (treas.).
COLLINGS, TERRANCE Niles, Ohio, B.S. in Ed., SNEA.
COLON, RAMONITA Youngstown, Ohio, A.B., Spanish Club (treas.).
COLUCCI, PATRICK Youngstown, Ohio, B.S. in Ed.
COLWELL, ROBERT Struthers, Ohio, A.B., Alpha Phi Omega.
COMPTON, RICHARD New Springfield, Ohio, B.S. in B.A.
CONDON, THOMAS Monroeville, Pa., B.S. in B.A.
CONROY, MARY GRACE Youngstown, Ohio, A.B., Alpha Psi Omega, SNEA.
COPPOLA, ADELENA Lowellville, Ohio, B.S. in Ed., JWA, Dean's List.
CORDON, PETE Youngstown, Ohio, B.S., ACS.
CORSELLO, LAWRENCE Youngstown, Ohio, B.E., Dean's Council (vice-pres.), IEEE (rec. sec.), OSPE (corres. sec.).
COSTANZA, ANTHONY Farrell, Pa., B.M.E., Marching Band, Concert Band, MENC, Dean's List, Dana Chorus, University Chorus.
COSTARELLA, ANTHONY Girard, Ohio, B.S., Omicron Lambda, Honor Roll, Dean's List.
COURY, RICHARD Youngstown, Ohio, B.E., Sigma Phi Epsilon, AIIE (sec.), Pershing Rifles, Newman, OSPE, ASME.
COVER, ALVERTA Youngstown, Ohio, B.E., OSPE Trec. Sec.).
COVER, JOHN Youngstown, Ohio, B.E., ASME (vice-pres.), OSPE (vice-pres.).
CRACIUN, JOHN Warren, Ohio, B.S. in B.A., Swim Team, All American Swim Team, University Chorus.
CRAIG, CLIFFORD Girard, Ohio, B.S. in B.A., Theta Xi, IFC Golf and Bowling.
CRAIG, PATRICIA Youngstown, Ohio, A.B.
CRISTO, FRANCES Youngstown, Ohio, A.B., Zeta Tau Alpha, JWA.
CROGNALE, RAYMOND Beaver Falls, Pa., B.S. in Ed., Intervarsity Christian Fellowship (pres.), Art Club (treas.).
CUNNINGHAM, CAROL Youngstown, Ohio, A.B., YSUMA (sec.), SNEA, UCCF, JWA.

D

DAHMAN, JOSEPH Struthers, Ohio, B.S. in B.A.
D'ANGELO, KATHLEEN Hubbard, Ohio, B.S. in Ed.
DANIEL, BRENDA Newton Falls, Ohio, B.S. in Ed., Gamma Sigma Sigma, Wilma Brown Home Economics Club (sec.), JWA, Inter-Varsity Christian Fellowship.
DANN, GEORGIA Campbell, Ohio, B.S. in Ed.
DANYLYK, DONALD Youngstown, Ohio, B.E. in Chem. Engin., Chess Club (vice-pres.), OSPE, ASCE.
DAVANZO, CARMEN Youngstown, Ohio, B.S. in B.A., Alpha Tau Gamma.
DAVIDSON, FRANKLIN Cortland, Ohio, B.E. in Mech. Engin., ASME.
DAVIDSON, GEORGE Youngstown, Ohio, A.B.
DAWSON, BARBARA East Liverpool, Ohio, A.B., Kappa Delta Pi.
DECARBO, NICHOLAS Youngstown, Ohio, B.M., Marching Band, Symphonic Band, MENC, (pres.), Phi Mu Alpha Sinfonia, (musical director), Tau Kappa Epsilon, University Chorus, Jamber, Dean's List, Honor Roll.
DECHRISTOFARO, VICTOR Niles, Ohio, B.E., ASCE (sec.).
DEFELICE, ROBERT Youngstown, Ohio, B.A., Delta Sigma Phi, IFC Football and Basketball, Intramural Softball.
DEJANE, DARLENE Youngstown, Ohio, A.B., SNEA, Math Club.
DELANE, ROBERT Youngstown, Ohio, B.M.E., University Band, University Chorus.
DELBENE, ANTHONY Youngstown, Ohio, B.S. in Ed., Varsity Baseball, Newman, Alpha Phi Delta (pres.), Physical Education Majors Club (vice-pres.).
DELPREORE, SAL Youngstown, Ohio, B.S. in B.A., Theta Xi.
DELUCIA, LUCY Youngstown, Ohio, B.S. in Ed., Alpha Omicron Pi (pres.), SNEA, JWA, Major Events Committee, Dean's List, Honor Roll.
DENICHOLAS, GERALD Youngstown, Ohio, B.S. in B.A., Alpha Tau Gamma (pres.).
DENING, EDWARD Youngstown, Ohio, B.E. in Chem. Engin., ASCE.
DENIRO, JOANNE Youngstown, Ohio, B.S. in Ed., SNEA.
DENIRO, TONY Youngstown, Ohio, B.S. in Ed.
DEPALMA, JOHN Wilkinsburg, Pa., B.S. in B.A., Sigma Alpha Epsilon, Intramural Sports, IFC Sports.
DERROW, THOMAS Edinburg, Pa., B.S. in B.A., Scabbard & Blade.
DESMAN, REYNOLD Akron, Ohio, B.S. in B.A., Delta Nu Alpha (pres.), Tau Kappa Epsilon, Newman, Young Democrats, (vice-president), Jambar, IFC Football, Dean's List.
DEVINE, SALLY Warren, Ohio, B.S. in Ed., SNEA, Dean's List, Newman.
DEVITO, RONALD Warren, Ohio, A.B., Young Republicans, Military Band, Concert Band.
DILULLO, NINO Youngstown, Ohio, B.A., President of Senior Class, Newman, Alpha Phi Delta, Student Council, Discipline Chmn., Varsity Football.
DILORENZO, JAMES Pittsburgh, Pa., B.S. in B.A.
DIMUZIO, JACQUELINE Youngstown, Ohio, B.S., Young Republicans Club.
DIPASQUA, JOSEPH Youngstown, Ohio, B.S. in Ed.
DISTAZIO, JOSEPH Pittsburgh, Pa., B.S. in B.A., Theta Xi (pres.), IFC, Newman.
D'JIMAS, THINASI Schenectady, N.Y., B.S. in B.A.
DOLAK, JAMES Youngstown, Ohio, B.S. in Ed., Scabbard & Blade.
DOLAN, CATHERINE Youngstown, Ohio, B.S. in Ed., NEA.
DOLWICK, DONALD Youngstown, Ohio, B.S. in B.A., Intramural Baseball, Basketball.
DOLYAK, PAULETTE Campbell, Ohio, A.B. in Art, Phi Mu (rec. sec.), Newman, Honor Roll, Dean's List.
DOMINIC, JOANN Youngstown, Ohio, B.S. in Ed., WRA.
DONEGAN, DENNIS New Castle, Pa., B.S. in B.A., Circle K, Newman.
D'ONOFRIO, RICHARD Youngstown, Ohio, B.A.
DONOGHUE, EDWARD Youngstown, Ohio, B.S. in B.A.
DORSEY, JANET Arlington Heights, Ill., B.S. in Ed.
DOTA, ALBERT Youngstown, Ohio, A.B., Dean's List.
DULICK, KAREN Struthers, Ohio, B.S. in Ed., Newman, SNEA, JWA, Phi Mu (vice-pres.).
DUNCAN, JAMES Youngstown, Ohio, B.S. in B.A.
DURSI, ELSIE Youngstown, Ohio, B.A., Social Science Club, Intervarsity Christian Fellowship (pres.).
DVORAVIC, JOSEPH Pittsburgh, Pa., B.S. in B.A., Sigma Phi Epsilon.

E

ECONOMUS, ANNE KAY Youngstown, Ohio, B.S. in Ed., Sigma Sigma Sigma, Newman, Little Sisters of Minerva (pres.), JWA, Dean's List, Young Democrat Club.
EDDY, THOMAS Salem, Ohio, B.E. in M.E., ASME.
EDLING, R. JAMES Warren, Ohio, B.E., Dean's Council (treas.), OSPE (pres. and treas.), IEEE.
EDWARDS, RICHARD Dubois, Pa., B.S. in B.A., Sigma Phi Epsilon, Student Council.
EDWARDS, THOMAS Youngstown, Ohio, B.S. in B.A., Young Republicans.
ENRENREICH, ROBERT Buffalo, N.Y., B.S. in B.A., Sigma Phi Epsilon.
EICHLER, RONALD Salem, Ohio, A.B., Sigma Alpha Epsilon, Dean's List, Intramural Softball and Football.
EKIS, JAMES Farrell, Pa., B.M.E., Madrigal Singers, Student Opera, U.S.O. Tour.
ELDER, KATHRYN Youngstown, Ohio, A.B., French Club, Alpha Epsilon Phi, JSF, Jambar Staff, Honor's Day Award.
ELDER, RICHARD Youngstown, Ohio, B.S. in B.A.
ELIAS, SHIRLEY Struthers, Ohio, B.S. in Ed., Alpha Omicron Pi, SNEA, Sweetheart of Sigma Phi Epsilon, Sisters of the Golden Heart.
ELKIN, ROBERT Irwin, Pa., B.S. in Geol., Youngstown State Geological Society (treas.).
EMCH, MARY Youngstown, Ohio, B.S. in Ed., SNEA.

EMERICK, ALAN Youngstown, Ohio, B.E.
ENGEL, JAMES Pittsburgh, Pa., B.S. in B.A., Theta Xi, IFC Football, Alpha Mu.
ENGLAND, GEORGE Lowellville, Ohio, B.S.
ERVIN, JUDITH Youngstown, Ohio, B.S. in Ed., SNEA.
ESHLER, ROGER Berlin Center, Ohio, B.S. in B.A., Dean's List.
EVANS, BETTY Youngstown, Ohio, B.S. in Ed.

F

FACCIOBEN, SAMUEL Youngstown, Ohio, B.S. in B.A.
FARKAS, RICHARD Youngstown, Ohio, B.S.
FARRAGHER, THOMAS Sharon, Pa., B.S. in B.A., Alpha Mu.
FARRELL, RAYMOND Hillside, New Jersey, B.S. in B.A., Tau Kappa Epsilon, Neon Staff, YSU Homecoming Co-Chmn. 1966, Jambar Staff, Alpha Delta Sigma, IFC and Intramural Football, Basketball, Softball, Dean's List.
FASLINE, FRANK Youngstown, Ohio, B.S. in B.A.
FEDINA, DARLENE Youngstown, Ohio, B.A., JWA, Dean's List, OCF.
FEO, FRANK Hillsville, Pa., B.S. in Ed.
FERRANTE, ANITA Girard, Ohio, B.S. in Ed., Newman.
FESS, JOHN Youngstown, Ohio, A.B.
FIASCO, JOHN Erie, Pa., B.S. in B.A., Tau Kappa Epsilon, (treas.), ROTC, Scabbard & Blade, Jambar Staff, Newman, Neon Staff, Mr. Autumn.
FINCH, GEORGE Warren, Ohio, B.S. in Ed., SNEA, Dana Chorus, Inter-Varsity Christian Fellowship.
FINOGNARI, MARIANNE Struthers, Ohio, B.S. in Ed., SNEA, (hist.), Dean's List.
FISHER, LOIS Warren, Ohio, B.A.
FISHER, SAMUEL Poland, Ohio, B.A., Spanish Club (pres.).
FITCH, DAVID Youngstown, Ohio, B.S. in B.A.
FITZPATRICK, DONALD Pittsburgh, Pa., A.B.
FLECK, ROBERT Youngstown, Ohio, B.S. in B.A., Tau Kappa Epsilon, Dean's List, IFC Football, Jambar Staff.
FLEET, JOHN Youngstown, Ohio, B.E., Sigma Tau, Dean's Council, ASCE.
FLEISCHER, ARTHUR Monaca, Pa., B.S. in B.A., Theta Chi, Major Events, UCCF.
FOLEY, PATRICIA Youngstown, Ohio, B.S. in Ed.
FORDU, DANIEL New Castle, Pa., B.S. in B.A., Alpha Kappa Psi.
FOREMAN, WALTER Youngstown, Ohio, B.S. in B.A.
FOSTER, JOHN Coraopolis, Pa., A.B., Circle K, Scabbard & Blade, Pershing Rifles, ISO, NAACP (pres.).
FOX, BENNETT Youngstown, Ohio, A.B.A.C.S., ROTC.
FOX, WILLIAM Wolcott, N.Y., B.S. in B.A., Alpha Mu, Dean's List.
FRANK, ROBERT Youngstown, Ohio, B.S., Phi Sigma Kappa, Omicron Lambda, Student Council.
FREEMAN, NANCY Youngstown, Ohio, B.A. in Psych.
FUDA, FRANK Niles, Ohio, B.S. in Ed.
FURRIE, DORAJEAN Youngstown, Ohio, B.S. in Ed., Phi Mu, Newman.

G

GAETANO, ROSEMARY Youngstown, Ohio, A.B., Zeta Tau Alpha, University Chorus, Newman, Student Princess, JWA, Panhellenic Council.
GAGLIANO, DANIEL Youngstown, Ohio, B.E. in Ind. Engin., AIIE, OSPE.
GALAZIA, NOREEN Struthers, Ohio, B.S. in Ed., Zeta Tau Alpha.
GALGAN, VIRGINIA Youngstown, Ohio, B.S. in Ed., Dean's List.
GALMISH, ROBERT Youngstown, Ohio, B.S. in B.A.
GARDANE, PATRICIA Youngstown, Ohio, B.S. in Ed., SNEA (treas.-rec. sec.).
GARLAND, GARY East Liverpool, Ohio, B.S. in B.A., Intramural Softball.
GARY, ANDREW Canfield, Ohio, B.S. in Ed.
GARZANICH, THOMAS Youngstown, Ohio, B.S. in B.A., Circle K, Delta Nu Alpha.
GEARHART, NORMAN Youngstown, Ohio, B.S., Dean's List, Physics Club, Math Club.
GEIGER, VERLA Youngstown, Ohio, B.S. in Ed., SNEA.
GEORGE, KAREN Campbell, Ohio, B.S. in Ed., Dean's List, Alpha Omicron Pi, Sisters of the Golden Heart.
GESACION, JAMES Youngstown, Ohio, B.S.
GHELARDUCCI, DON Bridgeville, Pa., B.S. in B.A.
GIBLIN, LOIS Clifton, N.J., B.S. in Ed., Sigma Sigma Sigma, WRA, Little Sisters of the Golden Heart, Sweetheart of Sigma Phi Epsilon.
GIBSON, LIELA New Middletown, Ohio, B.A.
GIESECKE, ALBERT Youngstown, Ohio, B.E., ASCE.
GILLETTE, THOMAS Youngstown, Ohio, A.B., Sigma Tau Gamma.
GLICK, ROBERT Pittsburgh, Pa., B.S. in B.A., Alpha Kappa Psi.
GLISTA, ANDREW Youngstown, Ohio, B.E., Sigma Tau, IEEE (vice-pres.).
GLOSNER, JOANN Youngstown, Ohio, B.S. in Ed.
GOLDCAMP, JOHN Youngstown, Ohio, B.S. in B.A., Phi Sigma Kappa (vice-pres.), Student Council, Alpha Kappa Psi, Alpha Delta Sigma.
GOODSTEIN, SUSAN Youngstown, Ohio, B.S. in Ed., JSF, Alpha Epsilon Phi.
GORDON, HOWARD New Castle, Pa., B.M. in Music, Concert Band, Marching Band, Phi Mu Alpha Sinfonia, Dean's List, Music Educators National Conference.
GRABAN, NEVA Youngstown, Ohio, B.S. in Ed.
GRACZYK, JOSEPH Natrona Heights, Pa., B.A. in Psych.
GRAHAM, SANDRA LEE New Castle, Pa., B.S. in Ed.
GRANDE, ANTHONY Wellsville, Ohio, B.S. in B.A.
GRAY, JAMES Youngstown, Ohio, B.S. in Chem. Engin., ACE (pres.).
GREGORY, CAROLE Youngstown, Ohio, B.A., Penguin Review.
GREGORY, PAUL Youngstown, Ohio, B.S. in B.A., Circle K, Newman, Dean's List, Student Democratic Party, University Party, Intramural Speech, Jambar Staff, Student Chairman for the Inauguration of Dr. Pugsley, Honor Roll, Publications Board, Alpha Kappa Psi, Student Council (pres.), Finance Committee, Social Committee Chmn., Special Projects Committee Chmn., Student-Faculty Calendar, Student-Faculty Publications, Student-Faculty Discipline, Orientation Committee, Homecoming Committee, Spng Weekend Committee, Snowflake Frolic Committee, Major Events Committee.
GRENA, MONICA Youngstown, Ohio, A.B., Sigma Sigma Sigma, Newman, JWA.
GRINS, INTA Columbiana, Ohio, A.B.
GRUNDEN, KENNETH Youngstown, Ohio, B.S.
GUERRIERI, ANGELINE Youngstown, Ohio, B.S. in Ed., Kappa Delta Pi.
GUINTO, GREGORY Monaca, Pa., B.S. in Ed.
GULAS, CHERYL Poland, Ohio, B.S. in Ed., JWA, Phi Mu, Dean's List.
GUYER, DARLENE N. Madison, Ohio, B.S. in Ed., SNEA, Newman, JWA.

H

HAAS, MARY ALICE Hubbard, Ohio, B.S. in Ed., Newman, SNEA, Phi Mu, Kappa Delta Pi.
HABER, FAITH Youngstown, Ohio, B.S. in Ed., JWA, SNEA.
HAGERTY, CLARENCE Youngstown, Ohio, B.S. in B.A.
HAHN, MARTHA Youngstown, Ohio, B.S., Honors Seminar.
HALL, WAYNE New Castle, Pa., B.E. in Chem. Engin., ASCE, Intramural Volleyball.
HALLS, LINDA Canfield, Ohio, B.S. in Ed., Neon Staff, RIL, SNEA.
HAMMER, WILLIAM Pittsburgh, Pa., B.S. in B.A., Sigma Alpha Epsilon, Intramurals, IFC.
HARKOVICH, REGIS Pittsburgh, Pa., B.S. in B.A.
HARLEY, CHARLES Youngstown, Ohio, B.E. in Elec. Engin., IEEE, Dean's List, Honor Roll.
HATCHNER, CARL New Castle, Pa., B.E., AIIE, OSPE.
HAUGHT, MELVIN Sarver, Pa., B.S. in Ed., Theta Chi.
HAWK, RONOLD Austintown, Ohio, B.E.
HAYES, CHARLES Greenville, Pa., B.S. in Chem., Omicron Lambda, ACS.
HAZIFOTIS, ESTHER Campbell, Ohio, B.S. in Ed., OCF.
HELD, ROBERT New Castle, Pa., B.S. in B.A., Circle K.
HELDMAN, MARSHA Struthers, Ohio, B.S. in B.A., Alpha Omicron Pi.
HENTOSH, MICHAEL B.S. in B.A., Dean's List, Delta Nu Alpha, Newman.
HEPHNER, ROBERT Youngstown, Ohio, B.S. in B.A., Alpha Phi Omega.
HERMAN, PAUL New Waterford, Ohio, B.S. in B.A.
HERNAN, MARIE Youngstwn, Ohio, B.S.
HIGGINS, WILLIAM Wheatland, Pa., B.A., University Chorus Marching Band, Alpha Phi Omega, Omicron Lambda.
HIGHTOWER, JEROME Youngstown, Ohio, B.S., Scabbard & Blade, Pershing Rifles, NAACP, Circle K, Intramurals, ROTC.
HILL, RUSSELL New Castle, Pa., B.A., Marching and Concert Band.
HILLIARD, WILLIAM Youngstown, Ohio, B.S. in B.A.
HITCHCOCK, JOHN Youngstown, Ohio, B.S. in B.A., Tau Kappa Epsilon, (historian), Alpha Delta Sigma (treas.), Student Council, Neon Editor.
HOBBS, MARILYN Pittsburgh, Pa., B.S. in Ed., SNEA.
HOCKENSMITH, MELVIN Girard, Ohio, B.S. in Ed., Sigma Alpha Epsilon.
HOFFMAN, LORRAINE Youngstown, Ohio, B.S. in Ed., SNEA, JSF, Honor Roll, Alpha Epsilon Phi, Dean's List.
HOFING, FRED Sharpsville, Pa., B.S. in B.A.
HOLECKO, JOHN Boardman, Ohio, B.S., YSU Geological Society, (pres.), Dean's List.
HOLLIDAY, JOHN Sharon, Pa., B.S. in B.A., Phi Sigma Kappa, Intramural Sports, IFC Sports.
HOLMAN, MARY East Palestine, Ohio, B.S. in Ed.
HOMOLYA, ELAINE Youngstown, Ohio, B.A., Alpha Psi Omega, YSU Theatre.

HOMONEY, JOSEPH East Pittsburgh, Pa., A.B. in Psych., Sigma Tau Gamma (vice-pres.), IFC Football, Basketball, Softball, Intramural Basketball, OCF, IFC Delegate.
HOMYAK, DAVID Pittsburgh, Pa., B.S. in B.A.
HONGSKRAI, NIRAMOL Youngstown, Ohio, B.S. in Ed.
HOOVER, ROBERT Youngstown, Ohio, B.S. in B.A., Pershing Rifles, ROTC.
HORAN, RICHARD Butler, Pa., B.E. in Mech. Engin.
HORNYAK, GLORIA Farrell, Pa., B.S. in B.A., Alpha Tau Gamma (rec. sec.).
HOUK, PATRICIA Youngstown, Ohio, B.A.
HOWARD, LARRY Alliance, Ohio, B.S., in B.A., Young Republicans, UCCF, ISO, Social Science Club.
HOWARD, SHIRLEEN Hanoverton, Ohio, B.A. in Psych., JWA, Social Science Club, Phi Mu, Jambar Staff.
HOYT, DONNA Farrell, Pa., B.S. in Ed., Dean's List.
HRITZ, JOHN Struthers, Ohio, B.S. in Ed.
HRUSKA, JANET Youngstown, Ohio, B.S. in Ed.
HUBLER, HOWARD Hubbard, Ohio, B.E., AIIE.
HUBLER, JANE Hubbard, Ohio, B.S. in Ed.
HUDSON, SALLY Youngstown, Ohio, B.S. in Ed.
HUDZIK, MARY ANN Youngstown, Ohio, B.S. in Ed.
HUGHES, JOHN Slippery Rock, Pa., B.S. in Ed., Kappa Delta Pi, SNEA, Dean's List.
HUMPHREY, WILLIAM Hubbard, Ohio, B.S. in B.A., Sigma Phi Epsilon, IFC Football, Swim Team Manager, University Chorus.
HUNTER, CLIFFORD Masury, Ohio, B.E. in Indus. Engin., AIIE.
HUTZEN, HAROLD Youngstown, Ohio, B.S. in B.A., Phi Kappa Tau, Pershing Rifles, Alpha Delta Sigma, ROTC.
HVIZDAK, EDWARD Youngstown, Ohio, B.S. in B.A.

I

IAFRET, EILEEN New Castle, Pa., B.S. in Ed., Alpha Omicron Pi (treas.), Social Science Club (sec.), Newman Home Economics Club.
ILNICKI, RICHARD Youngstown, Ohio, B.S. in B.A., Delta Nu Alpha, Weight Lifting Team.
INFANTE, ANN Youngstown, Ohio, B.S. in Ed., Zeta Tau Alpha, Newman.
INFANTE, LOUISE Niles, Ohio, B.S. in Ed., Zeta Tau Alpha, JWA, Wilma Brown Home Economics Club (vice-pres.).
ISABELLA, GARY New Castle, Pa., B.S. in B.A., Dean's List, Honor Roll, Delta Sigma Phi (pres.), IFC Softball and Bowling, Student Council (treas.), Alpha Tau Gamma.
IVAN, ANDREW Youngstown, Ohio, B.E., IEEE.

J

JACOBS, JACK Youngstown, Ohio, B.S. in B.A., Alpha Tau Gamma.
JAHN, DORIS Poland, Ohio, B.S. in Ed.
JOHNSON, GRETCHEN New Wilmington, Pa., B.S. in Ed., FSA (pres.).
JOHNSON, ILONA Youngstown, Ohio, A.B., Sigma Sigma Sigma, Cheerleading, Student Council Homecoming Queen, Theater Plays, Senior Class (sec.).
JOHNSON, RONALD Youngstown, Ohio, B.S. in B.A.
JOHNSON, VIOLA Youngstown, Ohio, B.S. in Ed., Drama.
JOHNSTON, DANIEL Sharpsville, Pa., B.E., Sigma Tau (pres.), ASME (pres.), Dean's List, Honor Roll, Dean's Council.
JONES, LAVERNE Youngstown, Ohio, B.M.E., Sigma Alpha Iota, Dean's List, MENC.
JONES, VONDA Kinsman, Ohio, B.A. in Ed.
JOSEPH, RICHARD Sharon, Pa., B.S., Dean's List, ACS, American Institute of Physics.
JOSEPH, THOMAS Farrell, Pa., B.E., ASCE.
JOY, JACQUELINE Youngstown, Ohio, B.S. in Ed., Art Club (pres.), Dean's List, Sigma Sigma Sigma, Honors Day.
JUVRUD, LAWRENCE Poland, Ohio, B.E.

K

KALAC, DOTTY Butler, Pa., B.S. in Ed., Newman, SNEA.
KAMINSKY, JAMES Youngstown, Ohio, B.S. in B.A., Alpha Kappa Psi.
KANE, PHILLIP Warren, Ohio, B.E. in Elec. Engin., Sigma Tau, Dean's List, IEEE, Honor Roll, ROTC.
KAPLAN, HOWARD Brooklyn, N.Y., B.S. in B.A., Tau Kappa Epsilon, JSF (vice-pres.), Jambar, Homecoming Chairman 1966, YSU Penguin.
KARLOVIC, JOANNE Burghill, Ohio, A.B.
KASSAY, LINDA Campbell, Ohio, B.S. in Ed., Dean's List, SNEA, UCCF.
KASUNIC, PAUL Silver Spring, Md., B.S. in B.A., Theta Xi.
KATHIDJIOTIS, GEORGHIS Paphos, Cyprus, B.S., Circle K, ISO, ACS.
KAUFMANN, MARY ANN Pulaski, Pa., B.S. in Ed., JWA, Dean's List.
KAZAN, J. NEIL New Kensington, Pa., B.S. in B.A., YSU Radio Show, Theta Chi (pres.), IFC (pres.).
KAZENSKI, SANDRA West Pittsburgh, Pa., B.S. in B.A., NEA, Future Secretaries of America.
KEICH, CYNTHIA Youngstown, Ohio, A.B., SNEA.
KELLEY, ELIZABETH Youngstown, Ohio, B.S. in Ed., Debate Society (sec.-treas.).
KENDALL, JOHNATHAN Youngstown, Ohio, A.B. in Phil., Debate Society (sec.-treas.).
KENDALL, KENNETH Youngstown, Ohio, B.S. in Ed., Debate Society, Pi Kappa Delta.
KENNEDY, JAMES East Liverpool, Ohio, B.E. in Elect. Engin., IEEE, OSPE.
KENNEDY, THOMAS Sharon, Pa., B.S. in B.A.
KETCHEM, SANDRA Youngstown, Ohio, B.A., WRA (sec. and vice-pres.).
KETCHEM, SUSAN Youngstown, Ohio, A.B. in B.A., University Chorus, WRA.
KHORAMSHAHI, MOHAMED Tehran, Iran, B.E. in Civil Engin.
KIELBAS, KATHY Youngstown, Ohio, B.S. in Ed., Kappa Delta Pi, Newman, Dean's List.
KIESLING, TERRY Wilwood City, Pa., B.S. in Ed., SNEA.
KIHM, DONALD New Middletown, Ohio, A.B., History Club (sec.-treas.), Young Republicans Club.
KIMOCK, JOHN Campbell, Ohio, B.S. in Ed., Newman, Honor Roll, Dean's List.
KING, ROBERT Sharon, Pa., A.B., SNEA, Alpha Phi Omega.
KINNICK, WILLIAM Youngstown, Ohio, B.S. in Ed., Art Club, Penguin Review Staff.
KIRILA, PAUL Sharon, Pa., A.B., Chess Club.
KIRKLAND, GARY Youngstown, Ohio, A.B.
KLECKNER, ALAN Youngstown, Ohio, B.S. in B.A., Zeta Beta Tau, Alpha Delta Sigma, Drama.
KLEPIN, KATHLEEN Poland, Ohio, B.S. in Ed., Phi Mu, Dean's List.
KLINOVSKY, COLETTE Struthers, Ohio, B.S. in Ed., Dean's List.
KNIGHT, RICHARD New Castle, Pa., B.S. in Geol., YSU Geological Society.
KNOLL, CHARLES McKeesport, Pa., B.S. in B.A., Alpha Delta Sigma.
KOHUT, RONALD Youngstown, Ohio, B.S. in B.A., Sigma Tau Gamma (treas.), Alpha Tau Omega, IFC Sports.
KOLACZ, ILONA Niles, Ohio, B.S., Newman, JWA, ACS, Lab Assistant.
KONDISKO, JOSEPH Portage, Pa., B.S. in B.A., Alpha Phi Omega, Young Republicans.
KOPP, DANIEL Hubbard, Ohio, B.S. in B.A., Newman, Sigma Phi Epsilon, (sec.), Dean's List.
KOSAR, CAROLE Youngstown, Ohio, B.S. in Ed., Sigma Sigma Sigma, SNEA, JWA.
KOTEL, ELIZABETH Youngstown, Ohio, B.S. in Ed., Kappa Delta Pi.
KOVAL, VIRGINIA Homestead, Pa., B.S. in B.A., Dean's List.
KOVALIK, MICHAEL Youngstown, Ohio, B.S., ACS.
KOZLOWSKI, JOSEPH New Castle, Pa., B.E., ASCE.
KRAKE, ROBERT Struthers, Ohio, B.S. in B.A., Intramural Sports, Baseball, Football.
KRAMER, FELIX Niles, Ohio, B.S. in B.A., University Chorus.
KRAMER, RICHARD West Orange, N.J., B.S. in Ed., Sigma Tau Gamma, Physical Education Majors Club.
KRAVEC, VIRGINIA Youngstown, Ohio, B.S. in Ed.
KREISER, VICTORIA New Canaan, Conn., B.S. in Ed., Student Council (sec.), Sigma Iota Chi (pres.), Sisters of the Golden Heart (pres.), Future Secretaries of America, Dean's List, Spring Weekend Court.
KRESOVSKY, EDWARD Hubbard, Ohio, B.S. in B.A., Alpha Delta Sigma (pres.), Theta Chi.
KRIBBS, JOHN Knox, Pa., B.S. in B.A., Phi Sigma Kappa, Inter-Fraternity Council, Intramural Sports, Inter-Fraternity Sports.
KROK, ROBERT Youngstown, Ohio, B.E., Varsity Football, ASCE (pres., treas.).
KUJAWA, GILBERT Pittsburgh, Pa., B.S. in B.A., Alpha Delta Sigma.
KUNCIO, ALFREDA Sharon, Pa., B.S. in Ed., Kappa Delta Pi.
KUTSKO, DANIEL Youngstown, Ohio, B.A., Newman, Jambar (reporter, columnist, managing editor, associate editor).
KUZMA, JOHN Youngstown, Ohio, B.S. in B.A., Newman, Spring Weekend Committee.
KUZMIK, SANDRA Campbell, Ohio, B.S. in Ed., Dean's List, Phi Mu.
KYSER, LORETTA Columbiana, Ohio, B.S. in Ed., Dean's List.

L

LACKEY, ELMER Conneaut Lake, Pa., A.B., ROTC.
LADLEY, KENNETH Hubbard, Ohio, B.S. in B.A.

LAFFEY, MARGARET Pittsburgh, Pa., B.S. in Ed., JWA, Newman, Neon Staff.
LALAMA, ANGELINE Youngstown, Ohio, B.S. in Ed.
LANDOLT, LAURRAINE Poland, Ohio, B.S. in Ed., Sisters of the Golden Heart, WRA, Intramurals, Sweetheart Court of Sigma Phi Epsilon.
LANDY, JOYCE Sharon, Pa., B.S. in Ed.
LAPINSKI, FRANK Youngstown, Ohio, B.S. in Ed., Phi Mu Alpha Sinfonia, MENC, Newman.
LARICCIA, ROBERT Poland, Ohio, A.B., History Club (pres., vice-pres.), Jambar (managing editor), Publications Board.
LARUE, DAVID Poland, Ohio, B.E.
LASKA, GERALD Youngstown, Ohio, B.S., Alpha Phi Omega.
LAUGHNER, EDWARD Butler, Pa., B.S. in Ed., Delta Sigma Phi.
LAZARUS, MERLE Youngstown, Ohio, A.B., Omicron Lambda, Fencing Club.
LAZEAR, MARIAN Columbiana, Ohio, B.M.E., Sigma Alpha Iota, YSU Concert Band.
LEES, RICHARD Liberty, Ohio, B.S. in B.A., Alpha Delta Sigma (vice-pres.), Alpha Mu, Art Club, Neon Staff.
LEESON, NORMA Youngstown, Ohio, B.S., Lambda Tau, Omicron Lambda.
LEHNER, LOIS Boardman, Ohio, B.M., Sigma Alpha Iota (vice-pres.), Dana Madrigal Singers, YSU Concert Choir, Music Educators National Conference.
LENTZ, THOMAS Warren, Ohio, IEEE.
LEONARD, BARBARA Youngstown, Ohio, B.S. in Ed., Phi Mu.
LEONE, MARIANN Poland, Ohio, B.S. in Ed.
LESKOVAK, DOLLY Struthers, Ohio, B.S. in Ed., NEA.
LESOGANICH, JANICE Campbell, Ohio, B.S. in Ed., Queen of Queens, SNEA, Alpha Phi Delta Sweetheart, Alpha Omicron Pi (vice-pres. and pledge trainer), Little Sister of Alpha Phi Delta.
LEWIS, CHARLES Youngstown, Ohio, B.S. in B.A., Theta Xi.
LIGUORE, LOUIS Youngstown, Ohio, B.S. in B.A., Zeta Beta Tau (sec. and treas.), Newman, Dean's List, Young Democrats.
LOFTIS, RICHARD Youngstown, Ohio, B.S. in B.A., Alpha Delta Sigma, Ski Club, Dean's List.
LOGAN, MARY JO Youngstown, Ohio, A.B.
LOIZES, JAMES McKeesport, Pa., B.S. in B.A., Zeta Beta Tau.
LOMBARDO, CAROL New Castle, Pa., B.S. in Ed.
LOSASSO, JAMES Youngstown, Ohio, B.S. in B.A.
LOWRY, BRIAN Youngstown, Ohio, B.S. in B.A., Theta Chi, Newman, IFC Sports.
LUCAS, CHARLES Warren, Ohio, B.S. in B.A.
LUCICH, KENNETH Sharpsville, Pa., B.S. in B.A.
LUDWIG, JAMES Erie, Pa., B.S. in Ed., Art Club (pres.).
LUNDQUIST, JAMES Youngstown, Ohio, B.S. in B.A., Sigma Tau Gamma (pres., treas.).
LYNCH, NOREEN Youngstown, Ohio, B.S. in Ed.

M

MAIORANA, DANIEL Youngstown, Ohio, B.E., ISO, AIIE.
MAIORCA, MICHAEL Niles, Ohio, A.B., ROTC, Pershing Rifles, Scabbard & Blade.
MAKSIMOWSKI, GREGORY Girard, Ohio, B.S. in Ed., Pershing Rifles, (vice-pres.), Scabbard & Blade.
MALLEY, EILEEN Youngstown, Ohio, A.B.
MALONE, JOHN Warren, Ohio, B.S. in B.A.
MARCHIONDA, FRANCESCO Struthers, Ohio, A.B., Circle K, Newman, ACS.
MARINELLI, MONA Youngstown, Ohio, B.S. in Ed., Phi Mu, Newman, Little Sisters of Minerva (sec.), Sweetheart of Sigma Alpha Epsilon, Spring Weekend Queen.
MARMAGIN, DIANE Youngstown, Ohio, A.B.
MARR, KENNETH Youngstown, Ohio, B.S. in B.A.
MARSHALL, LOYD Farmdale, Ohio, B.E., ASCE.
MASON, RONALD East Palestine, Ohio, B.E.
MASTORIS, IRENE Campbell, Ohio, A.B.
MASTRAN, EDITH Youngstown, Ohio, B.S. in Ed., JWA.
MASTRODDI, LOUIS New Castle, Pa., B.M. MENC.
MASTROPIETRO, DIANA Youngstown, Ohio, B.S. in Ed., Zeta Tau Alpha, Newman, Order of Diana, Student Princess of Sigma Tau Gamma Dance, IFC Court, Kappa Delta Pi.
MASTROPIETRO, SUSAN Bessemer, Pa., B.S. in Ed., Newman, Military Ball Attendant, Home Economics Club (pres.), YSU Chorus, Honorary Captain of ROTC, Miss YU contestant.
MATARUSKI, RICHARD Farrell, Pa., B.S. in Ed.
MATTEO, MICHAEL Youngstown, Ohio, B.E., Phi Sigma Epsilon, ASME.
MAZIAS, HELEN Campbell, Ohio, B.S. in Ed.
MAZZANT, AMOS Ellwood, Pa., B.S. in Ed., Gold Team.
MAZZOCCA, SUSAN Campbell, Ohio, B.S. in Ed., Zeta Tau Alpha, Student Council, JWA, Dean's List, Honor Roll, SNEA.
MC BRIDE, DONNA Mineral Ridge, Ohio, B.S. in Ed.
MC CABE, DONALD Youngstown, Ohio, B.E., ASME.
MC CAMBRIDGE, SUE Youngstown, Ohio, B.M.E., Sigma Alpha Iota, Concert Choir, University Chorus.
MC CANN, PETER New Castle, Pa., B.S. in B.A.
MC CAUGHEY, ERMA Youngstown, Ohio, B.S. in Ed., Dean's List, Kappa Delta Pi.
MC CLURG, JOSEPH Greenville, Pa., A.B., Phi Kappa Tau.
MC CONAHEY, JOHN Greenville, Pa., B.S. in B.A., Delta Sigma Phi (sec.), Alpha Kappa Psi, IFC.
MC CONAHY, ROBERT East Palestine, Ohio, B.S. in B.A.
MC CREARY, KENNETH Warren, Ohio, A.B., Marching Band, Concert Band.
MC GANN, JANET Warren, Ohio, B.S. in Ed.
MC GINN, JAMES Youngstown, Ohio, B.E., Student Council, Sigma Tau, Marching Band, Dean's Council, Sigma Phi Epsilon, ASCE, Ohio Society of Professional Engineers, Varsity Swim Team.
MC GUINNESS, THOMAS Youngstown, Ohio, B.S. in B.A.
MC INTOSH, KENNETH East Liverpool, Ohio, B.S. in B.A., Alpha Mu.
MC KIM, KAREN Sharon, Pa., B.S. in Ed., SNEA.
MEEHAN, THOMAS Pittsburgh, Pa., A.B., Sigma Alpha Epsilon, Newman, Jambar, Intramural Sports, IFC Sports, Pledge Council-Fraternity Publications.
MELESKI, JAMES Cortland, Ohio, B.E., IEEE.
MENK, BRUCE Poland, Ohio, B.S. in B.A., Sigma Alpha Epsilon.
MERLO, BONNIE Youngstown, Ohio, B.S. in Ed., Alpha Omicron Pi, SNEA, Sisters of the Golden Heart (treas.).
MERLO, CYNTHIA Youngstown, Ohio, B.S. in Ed., Newman, SNEA.
METCALF, MARGARET Struthers, Ohio, B.S. in B.A., JWA, Zeta Tau Alpha, Order of Diana (pres.).
MEZEI, GEORGE Sharon, Pa., B.E.
MICCHIA, LINDA Youngstown, Ohio, B.S. in Ed.
MICHOLTZICK, ANTHONY Warren, Ohio, B.E., OSPE, Dean's List, AIIE, YSUMA.
MIKOLAY, JOHN Youngstown, Ohio, B.S. in B.A.
MILASNOVICH, JANICE Youngstown, Ohio, B.S., Sigma Sigma Sigma (v.-p.).
MILCHEK, RONALD Irwin, Pa., B.S. in B.A., Phi Kappa Tau, Delta Nu Alpha.
MILD, EDWARD Youngstown, Ohio, B.E., ASM, Intramural Softball.
MILLER, ANDREW Farrell, Pa., A.B.
MILLER, JOSEPH Warren, Ohio, B.S. in Ed., Art Club.
MILLER, KENNETH C. Hubbard, Ohio, B.S., Dean's List, Omicron Lambda, Honor Roll.
MILLER, KENNETH E. Youngstown, Ohio, A.B., Circle K (sec., pres.).
MILLER, LARRY Niles, Ohio, B.M., Marching Band, Concert Band.
MILLER, NELDA West Middlesex, Pa., B.S. in Ed., Kappa Delta Pi.
MILLER, WILLIAM Sharon, Pa., A.B.
MILLS, KAREN New Castle, Pa., B.S. in Ed.
MOCER, GEORGE Girard, Ohio, B.E., Newman, AIIE.
MOHN, CHERIE Youngstown, Ohio, A.B., Art Club, Alpha Psi Omega, Jambar Staff, Neon Staff, Drama Guild.
MOHR, BARBARA Youngstown, Ohio, A.B., SNEA.
MOISOFF, ROBERT Struthers, Ohio, B.S. in B.A., Alpha Kappa Psi, Intramural Basketball and Baseball.
MONTEVIDEO, MARY JANE Niles, Ohio, B.S. in Ed.
MOODY, JENNIFER Youngstown, Ohio, A.B., Library Assistant, French Club (rec. sec., treas.).
MOONEY, DAVID New Castle, Pa., A.B., Jambar Staff, Dean's List.
MOORE, JEANETTE Youngstown, Ohio, A.B., Gamma Sigma Sigma.
MOORHEAD, ISABELLE Poland, Ohio, B.S. in Ed., SNEA, Dean's List.
MORAN, LANA Warren, Ohio, B.S. in Ed., SNEA.
MORELLI, ANTHONY Youngstown, Ohio, B.S. in Ed., Physical Ed Majors Club.
MORELLI, PAUL Youngstown, Ohio, A.B., Newman, Math Club, Intramural Football and Basketball.
MORGAN, LINDA Youngstown, Ohio, A.B., JWA, SNEA.
MOSHURIS, OLGA Warren, Ohio, A.B., OCF (sec.), SNEA, Math Club, French Club, ISO, JWA, Dean's List.
MOSKALA, ANNA MARIE Youngstown, Ohio, B.S. in Ed., SNEA, Newman.
MOTTER, JOHN Conneaut, Ohio, B.S. in Ed., Dance Concert, Intramural Softball, Health and Physical Education Major's Club.
MOZILLO, MARTIN Girard, Ohio, A.B.
MURRAY, NANCY Niles, Ohio, B.S. in Ed., Dean's List, Honor Roll, Sigma Iota Chi (pres. and treas.).
MUSITANO, BRUNITA Bessemer, Pa., B.S. in Ed., Kappa Delta Pi, SNEA.
MUTCH, ROBERT Youngstown, Ohio, B.E., AIIE, Dean's Council, Ohio Society of Professional Engineers.
MUTH, MYRON N. Tonawanda, N.Y., B.E., ASM.
MUZINICH, DARLENE Poland, Ohio, B.S. in B.A., OCF.

N

NABORS, LINDA Girard, Ohio, A.B.
NAPLES, ANTHONY Springboro, Pa., B.S. in B.A.
NASS, HARRY Niles, Ohio, B.E., ASME.
NASSIF, JAMES Pittsburgh, Pa., B.S. in B.A.
NAVARRA, WILLIAM Lowellville, Ohio, B.S. in B.A.
NELL, ROBERT Boardman, Ohio, B.S. in B.A., Alpha Phi Omega.

NELSON, HUGH Canfield, Ohio, B.S. in B.A.
NICHOLAS, SANDRA Poland, Ohio, A.B., Newman.
NICKLIN, GEORGE Youngstown, Ohio, B.S. in B.A., Choir.
NIVERT, JOSEPH Youngstown, Ohio, B.E.
NONTANAKORN, DUSIT Bangkok, Thailand, B.E., Sigma Tau (hist.), Dean's Council, ISO (treas.), ASCE, OSPE, Mr. Engineer.
NORDGREN, ERIK Youngstown, Ohio, B.S. in B.A., Phi Sigma Kappa, Tennis Team, Intramural and IFC Bowling League.
NORMAN, WILLIAM Farrell, Pa., A.B., Kappa Alpha Psi.
NORTON, NEIL Warren, Ohio, B.S. in B.A.
NOSZKA, STANLEY Pittsburgh, Pa., B.S. in B.A., Theta Xi, IFC Basketball and Football.
NOVACICH, GERALD Campbell, Ohio, B.E., ASME.
NOVOTNY, RAYMOND Youngstown, Ohio, B.S. in B.A., Newman (treas.).
NYKTAS, ANTHONY Girard, Ohio, A.B., Sigma Alpha Epsilon (corres. recorder), Freshman Orientation (chairman), Dean's List.

O

OBLONSKY, BABETTE Youngstown, Ohio, B.S. in Ed., SNEA, JWA.
OGRAM, SHIRLEY Youngstown, Ohio, A.B.
OHL, LINDA Sharpsville, Pa., A.B., WRA (vice-pres. and soc. chairman).
OLACH, ROBERT Youngstown, Ohio, B.S. in B.A., Dean's List.
OLEXA, JOHN Youngstown, Ohio, B.E., ASM.
ONDO, IRENE Youngstown, Ohio, B.S. in Ed., Phi Mu (pres. and pledge director), Panhellenic Council (sec.), JWA, Major Events Committee (sec.), Newman.
O'NEIL, ELDON Pittsburgh, Pa., B.S. in B.A., Sigma Phi Epsilon, Dean's List.
ORBAN, LESLIE Youngstown, Ohio, B.S. in Ed., International Institute.
ORENAK, PAULA Williamsfield, Ohio, B.S. in Ed.
ORLANDO, CAROL Hubbard, Ohio, A.B., Sigma Sigma Sigma, Newman, JWA.
ORLANDO, CHERYL Pittsburgh, Pa., B.S., SNEA, Student Council (sec.), Neon Staff, Senior Class Sec., Zeta Tau Alpha, JWA.
ORSINE, JEAN Youngstown, Ohio, B.S., Sigma Sigma Sigma (rec. sec.), Little Sisters of Minerva, JWA, Dean's List, Hostess Spring Weekend, Newman.
ORTEGA, THERESA Youngstown, Ohio, B.S. in Ed., Art Club (sec.).
OWENS, JAMES Niles, Ohio, B.E., ASM (sec.), Tau Kappa Epsilon, Bowling.

P

PALOSKI, RONALD Struthers, Ohio, B.E., YSU Society of Chemical Eng.
PANDZA, CARL Farrell, Pa., B.E., IEEE.
PARASKA, ROBERT New Bedford, Pa., B.S., Scabbard & Blade, YSUMA (vice-pres.).
PARDEE, CHESTER Canfield, Ohio, A.B.
PARENT, WALLACE Youngstown, Ohio, B.S., ACS.
PARKER, ELIE Youngstown, Ohio, B.S. in B.A., Dean's List.
PARNELL, RONNIE Mercer, Pa., B.S. in B.A.
PASH, JOSEPH Youngstown, Ohio, B.S. in B.A., Alpha Kappa Psi.
PATTON, LYNDA Youngstown, Ohio, B.S. in Ed., Zeta Tau Alpha, Dean's List.
PATZAK, CONSTANCE Youngstown, Ohio, B.S. in Ed.
PAVLIK, JOHN Campbell, Ohio, B.S. in Ed., Dean's List, Intramural Baseball, Intramural Football.
PAVLICK, SISTER MARY BARBARA Warren, Ohio, B.S. in Ed.
PAYNE, CAROL Canfield, Ohio, B.S. in Ed.
PEDALINE, JANET Youngstown, Ohio, B.S. in Ed., Newman, JWA.
PEDONE, ANTHONY Monaca, Pa., A.B., Theta XI (Assistant Pledge Master), IFC Sports.
PELOZA, BONNIE Campbell, Ohio, B.S. in Ed.
PENCE, EDITH Lowellville, Ohio, B.S. in Ed., Dean's List, Kappa Delta Pi.
PEPE, THERESA Youngstown, Ohio, B.S. in Ed., Zeta Tau Alpha, Order of Diana.
PERANTONI, JOHN Youngstown, Ohio, B.E., ASME.
PERRONE, PHYLISS Elwood City, Pa., B.S. in Ed.
PERRY, JOYCE West Aliquippa, Pa., B.S. in Ed., Sigma Sigma Sigma.
PETERSON, DAVID Niles, Ohio, B.E., ASME.
PETERSON, RICHARD Youngstown, Ohio, B.S. in B.A., Sigma Alpha Epsilon, Varsity Football, IFC Sports.
PETRICK, MARILYN Youngstown, Ohio, B.S. in Ed., Women's Recreation Assoc. (pres.).
PETRELLA, SHERYL Youngstown, Ohio, B.S. in B.A., Newman.
PETRILLA, EILEEN Austintown, Ohio, B.S. in B.A., Zeta Tau Alpha, 1966 Golden Autumn Queen, 1966 Military Ball Queen.
PETRILLA, GEORGE Warren, Ohio, B.S. in B.A., Sigma Phi Epsilon.
PETRUSKA, PAUL Campbell, Ohio, B.S. in Ed., Newman, Dean's List, Intramural Football.
PFLUGH, E. BONNIE East Palestine, Ohio, B.S. in Ed., SNEA.
PFUND, SUSAN Youngstown, Ohio, B.M.
PHELPS, SHERRYL Warren, Ohio, B.S. in Ed., JWA, SNEA.
PHILLIPS, GEORGE Carnegie, Pa., B.S. in B.A.
PICKERING, DAVID Elizabeth, N.J., B.S., Newman, Homecoming.
PIERSON, THOMAS Youngstown, Ohio, A.B.
PINTI, DANIEL Miles, Ohio, B.S. in B.A.
PIRAIN, RICHARD Pittsburgh, Pa., B.S. in B.A., Student Council, Alpha Mu, Sigma Phi Epsilon, Intramural Official.
PISCIUNERI, WILLIAM New Castle, Pa., A.B.
PISHKUR, SHIRLEY Northfield, Ohio, B.S. in Ed., SNEA, JWA, Newman, Dean's List, Zeta Tau Alpha (hist.).
PLEVNIAK, MARY Youngstown, Ohio, B.S. in Ed.
POLANDO, PAUL Youngstown, Ohio, B.S., Pershing Rifles, Scabbard & Blade, Youngstown State Geological Society, American Chem. Society.
PONSI, JOSEPH McDonald, Ohio, B.S. in Ed.
POPE, JOHN Struthers, Ohio, B.S. in B.A., Tau Kappa Epsilon.
POPOVICH, CHARLES Johnstown, Pa., B.S. in B.S.
PORTER, CAROLYN Sharon, Pa., B.S. in Ed., WRA.
POWELL, LOIS Cortland, Ohio, B.S. in Ed.
PRICE, CAROLYN Warren, Ohio, B.S. in Ed.
PRISLIPSKY, JEANNE Youngstown, Ohio, B.S. in Ed.
PROVERBS, THOMAS Warren, Ohio, B.S. in Ed.
PUNTURERI, THOMAS Grove City, Pa., A.B.
PURSER, RONALD Youngstown, Ohio, A.B., Tau Kappa Epsilon.
PUSATERI, RONALD Youngstown, Ohio, B.S. in B.A., Theta Chi, ROTC, Major Events Co-Ordinator, Alpha Delta Sigma.
PUSHKAR, ROBERT Youngstown, Ohio, B.S. in Ed.

Q

QUINN, EDWARD Farrell, Pa., B.S. in B.A., Sigma Phi Epsilon, Varsity Swimming, Intramural Basketball, Intramural Softball.

R

RAKO, CAROL Youngstown, Ohio, B.S. in Ed., Newman.
RALSTON, JAMES Warren, Ohio, B.S.
RAMSEY, RUTH Sharon, Pa., A.B., Fencing Club, Classical Society (vice-pres.).
RANDOLPH, JACOB Pittsburgh, Pa., B.S., Sigma Phi Epsilon, Major Events.
RATLIFF, RICHARD Sharon, Pa., B.E., Dean's Council, OSPE, AIIE.
REEBEL, DONNETTE Pittsburgh, Pa., B.S. in Ed., Gamma Sigma Sigma, Wilma Brown Home Economics Club.
REEL, KENNETH Canfield, Ohio, B.S. in Ed.
REEL, R. CLIFFORD Youngstown, Ohio, B.S. in Ed.
REPASKY, PATRICIA Struthers, Ohio, B.S. in Ed., Order of Diana.
RESTELLI, ROBERT Sharon, Pa., B.S. in B.A.
RICHARDS, DAVID Youngstown, Ohio, B.E., YSU Society of Chemical Eng. (sec.).
RICKER, FRED Youngstown, Ohio, B.S. in B.A., Dean's List, IFC, Phi Kappa Tau, Alpha Kappa Psi, Baseball, Golf, Bowling.
RISING, ROBERT Warren, Ohio, B.E., ASME, OSPE.
RITCHIE, MICHAEL New Waterford, Ohio, B.E., ASM, AIIE (vice-pres.).
RITENOUR, CAROLE Hubbard, Ohio, A.B., Phi Mu.
ROBB, DEAN Youngstown, Ohio, B.S. in B.A.
ROBERTS, DOUGLAS Niagara Falls, N.Y., B.S. in B.A., Alpha Mu.
ROBERTS, RALPH Youngstown, Ohio, B.S. in Ed., Theta Xi, Dean's List.
ROBINSON, JAMES Youngstown, Ohio, B.S. in B.A., Sigma Alpha Epsilon, Delta Nu Alpha, IFC Basketball, Intramural Basketball.
RODGERS, TIMOTHY Orwell, Ohio, A.B.
ROGENSKI, PAUL Youngstown, Ohio, B.S. in B.A., Sigma Phi Epsilon, Swimming Team.
RONCZKA, AL New Middleton, Ohio, B.S. in B.A.
ROSENTHAL, JACON Warren, Ohio, B.S. in Ed., JSF, SNEA (treas.).
ROSS, CAROL Girard, Ohio, B.S. in Ed., Sigma Sigma Sigma, Order of Diana, TKE Sweetheart Court, Dean's List, Newman, JWA.
ROSSELLI, MARY LOUISE Youngstown, Ohio, B.S., Sigma Sigma Sigma, JWA, Little Sister of Minerva.
ROSSI, ANITA Boardman, Ohio, B.S. in Ed.
ROSSI, RAYMOND Sharpsville, Pa., B.S. in Ed.
ROTH, CHARLES Koppel, Pa., B.S. in B.A.
ROTHENSTEIN, HARVEY Pittsburgh, Pa., B.S. in B.A., Alpha Mu.
ROTHRUCK, SHARON Sharon, Pa., B.S. in Ed.
ROVNAK, MARGARET Youngstown, Ohio, B.S. in Ed., JWA, SNEA, Newman.
ROWAN, CHARLES New Brighton, Pa., B.S. in B.A., Dean's List, Baseball, Varsity Basketball.

ROYER, RAYMOND Girard, Ohio, B.S. in B.A., Alpha Kappa Psi, Dean's List, Cum Laude, Intramural Softball.
RUANE, THOMAS Youngstown, Ohio, A.B.
RUBIN, ALAN Pittsburgh, Pa., B.S. in B.A., Zeta Beta Tau, Jambar, Alpha Delta Sigma.
RUBIN, MARC Youngstown, Ohio, B.E., Zeta Beta Tau, IEEE.
RUBINO, CARL Struthers, Ohio, B.S. in Ed.
RUBLE, DENNIS Hubbard, Ohio, B.S. in Ed., Physical Ed., Majors Club.
RUDIAK, BONNIE Butler, Pa., B.S. in Ed., Zeta Tau Alpha, Newman, SNEA.
RUNDELL, HOWARD Girard, Ohio, B.S. in B.A., Alpha Phi Omega.
RUPERT, STANLEY Boardman, Ohio, B.S. in B.A.
RUSCAK, JOSEPH Campbell, Ohio, B.S. in B.A.
RUSSO, ANGELO A. New Castle, Pa., A.B.
RYDAROWICZ, FRANCES Youngstown, Ohio, B.S. in Ed., SNEA (historian).

S

SABOL, MARY Canfield, Ohio, B.S. in Ed., Kappa Delta Pi, JWA, SNEA, Dean's List, Honor Roll.
SAMUELS, RICHARD Youngstown, Ohio, B.E., Sigma Phi Epsilon, IFC, Newman, ASME, OSPE.
SANDBERG, CARL Youngstown, Ohio, B.E., ASME, Dean's Council (rec. sec.).
SANDY, RICHARD Lowellville, Ohio, B.S., Marching Band, YSUMA, YSU Amateur Radio Club.
SANITATE, CHARLES Farrell, Pa., A.B.
SANTUCCI, VINCENT Steubenville, Ohio, A.B.
SAWYCKYJ, MARIA Youngstown, Ohio, A.B., YSU Theatre, Alpha Psi Omega, Dean's List, Family Play Director.
SCHIFFHAUER, BARBARA Lowellville, Ohio, B.S., Sister of Theta Chi.
SCHMIDT, DENNIS Pittsburgh, Pa., B.S. in B.A., Alpha Mu, Intramural Football and Basketball.
SCHOESSEL, JOHN Youngstown, Ohio, B.S. in B.A.
SCHWEBEL, MARTIN Youngstown, Ohio, B.S., Omicron Lambda (pres.), Ass't Athletic Trainer Football and Basketball.
SCHOFF, JOHN Campbell, Ohio, B.S. in B.A., Zeta Phi, Phi Kappa Tau (pledge trainer).
SEBEST, CAROLE Youngstown, Ohio, B.S. in Ed.
SENCZYSZAK, LURA Youngstown, Ohio, B.S. in Ed.
SENNETT, THOMAS Youngstown, Ohio, B.S. in B.A., Alpha Mu (pres.).
SHAFFER, JEANNE Grove City, Pa., B.S. in Ed., Zeta Tau Alpha (pres.), SNEA, JWA.
SHAFFER, STANLEY Sharpsville, Pa., B.S. in Ed., Art Club.
SHARF, JAMES F. Warren, Ohio, B.S. in B.A.
SHAWGO, CAROL Grove City, Pa., B.S. in B.A., Young Women's Advisor.
SHEHABI, MUHAMMED Youngstown, Ohio, B.E., HSME, ISO;
SHEPAS, DONNA Poland, Ohio, B.S. in Ed., Junior Women's Advisor, Newman, Sigma Sigma Sigma (corr. sec.), Military Ball Court, Little Sisters of Alpha Phi Delta.
SHERIDAN, ROBERT Poland, Ohio, B.S. in B.A., Sigma Phi Epsilon (treas.), Interfraternity Football.
SHIELDS, DANIEL Canfield, Ohio, B.S. in B.A., Circle K.
SHIFLET, CHERYL Youngstown, Ohio, B.S. in Ed., Zeta Tau Alpha, SNEA, UCCF, Kappa Delta Pi, JWA.
SHIPLETT, DENNIS College Park, Maryland, B.S. in B.A., Alpha Kappa Psi.
SHIVELY, ELAINE Youngstown, Ohio, A.B.
SHUBA, SUZANNE Youngstown, Ohio, B.S. in Ed., SNEA, Newman.
SHUBERT, ELAINE Warren, Ohio, A.B.
SHUNTICH, RICHARD Youngstown, Ohio, A.B.
SIGEL, DARRYL Pittsburgh, Pa., B.S. in B.A., ROTC.
SILVER, PHYLLIS Youngstown, Ohio, B.S. in Ed., Beta Phi Sorority (treas.), Jewish Student Fellowship (sec.), SNEA, Dean's List.
SILVESTRI, MADELYN Youngstown, Ohio, A.B., Newman, SNEA, Alpha Omicron Pi.
SIMERLINK, MARGARET Youngstown, Ohio, B.S. in Ed., SNEA.
SIMON, JEFFREY Youngstown, Ohio, B.S. in Ed., Zeta Beta Tau (sec.-asst. pledge).
SINKOVICH, ROBERT Youngstown, Ohio, B.S. in B.A., Youngstown Varsity Football.
SIRILLA, PRISCILLA Campbell, Ohio, B.S. in Ed., OCF, WRA (sec.-soc. chair.).
SIULBORSKI, CHARLES Leetsdale, Pa., B.S. in Ed., Dean's List.
SKLENAR, ANDREA Youngstown, Ohio, B.S. in Ed.
SLAVEN, JARRETT Youngstown, Ohio, B.S. in Ed.
SLAYZAK, DARLENE Youngstown, Ohio, B.S. in Ed., SNEA, Kappa Delta Pi.
SLOAN, DONNA Youngstown, Ohio, A.B.
SLOAT, SHERRI Sharpsville, Pa., B.S., American Chemical Society.
SLOVAN, NINA Boardman, Ohio, B.S., American Chemical Society.
SMIBEL, BARRY Youngstown, Ohio, B.S. in B.A., JSF.
SMIK, JOE Youngstown, Ohio, B.S. in B.A., Tau Kappa Epsilon, Newman.
SMITH, ANNE Sharon, Pa., B.S. in Ed., SNEA.
SMITH, CAROL Mineral Ridge, Ohio, B.S. in Ed.
SMITH, PAUL Masury, Ohio, B.E., IEEE.
SMITH, ROBERT Warren, Ohio, B.E., ASCE.
SMOTHERS, WILLIAM Conneaut, Ohio, B.S., Intramural Basketball & Football.
SNYDER, JOHN Youngstown, Ohio.
SOLOMON, DAVID Pittsburgh, Pa., B.S. in B.A., Jambar Reporter, Sigma Phi Epsilon.
SOLOMON, WAITER Hubbard, Ohio, A.B., Alpha Phi Omega, Newman.
SOUPART, PAUL New Castle, Pa., B.S. in B.A.
SOURGES, EVANGELINE Youngstown, Ohio, B.S.
SPALLA, KAREN Youngstown, Ohio, B.S., Newman, Omicron Lambda, Lambda Tau (pres.).
SPANO, JOHN Girard, Ohio, A.B.
SPENCER, FREDERICK Masury, Ohio, B.S. in B.A.
SPRAGUE, PHILIP Youngstown, Ohio, B.E., ASME, Rifle Team.
STAFFORD, DOROTHY Sharon, Pa., B.S. in Ed., Sigma Sigma Sigma, JWA, Little Sisters of Theta Chi.
STAMM, JOHM Youngstown, Ohio, B.S. in B.A.
STAVROW, GEORGE Youngstown, Ohio, A.B.
STEBELTON, CAROL New Middleton, Ohio, B.S., Alpha Kappa Psi.
STETZ, RAYMOND West Mifflin, Pa., B.S. in B.A.
STEVENSON, JAMES Poland, Ohio, A.B.
STEVENSON, JAMES Harmonsburg, Pa., B.S. in B.A., Tau Kappa Epsilon, Dean's List.
STILES, JUNE Struthers, Ohio, B.S. in Ed., Sigma Sigma Sigma.
STITT, THEODORE Youngstown, Ohio, B.E., ASCE (treas.), Delta Sigma Phi.
STOLTZFUS, ERNEST Salem, Ohio, A.B., Circle K.
STRANEY, TIMOTHY Canfield, Ohio, A.B., Scabbard & Blade, Newman, Math Club, Rangers.
STRINES, JOSEPH Youngstown, Ohio, B.S. in B.A.
STROPICH, PATRICIA New Castle, Pa., B.S. in Ed., Alpha Omicron Pi, JWA, Little Sisters of Minerva, Cheerleader, Panhellenic Council (pres.), Spring Weekend Court.
STUDNEY, MICHAEL Hillside, N.J., B.S.
SUAREZ, ERNESTINA Youngstown, Ohio, A.B., ISO, Spanish Club.
SUAREZ, LUIS Youngstown, Ohio, B.E., Jambar Editor, ACS, Cheerleader, Student Council (soc. chairman), William Rayen Dean's Council, Social Science Club (pres.), Intercollegiate Debate Team, Pi Kappa Delta, Intramural After Dinner Speaking Contest (runner up(, ISO (soc. chairman), Public Relations, Spanish Club, YSU Society of Chem. Engineers (corres. sec.), Ohio Society of Professional Engineers, Student United Movement, Board of Directors, Chess Club, Student-faculty Calendar Committee member, National College Press member, Intercollegiate Contest Chairman.
SUCHER, SANDRA Youngstown, Ohio, A.B.
SUCHORA, DANIEL Youngstown, Ohio, B.E., Sigma Tau, Ohio Society of Mechanical Engineers (treas.), Ohio Society of Professional Engineers.
SULKA, JOSEPH Youngstown, Ohio, B.S. in B.A., ROTC.
SUNDAY, MICHAEL Youngstown, Ohio, B.S., ACS.
SUSANY, RICHARD Lowellville, Ohio, B.S. in B.A., Alpha Tau Gamma.
SWAIKO, CHARLES Rural Ridge, Pa., B.S. in B.A., Basketball, Alpha Delta Sigma.
SWEARINGEN, WILLIAM Wellsville, Ohio, B.E., Youngstown Society of Chemical Engineers.
SWEENEY, DENNIS Pittsburgh, Pa., B.S. in B.A., Sigma Alpha Epsilon, Alpha Mu, Dean's List, Newman.
SWEITZER, RUTH Youngstown, Ohio, B.S. in Ed., Newman, JWA.
SYLVESTER, JAMES Farrell, Pa., A.B.
SYLVESTER, NANCY New Castle, Pa., B.S. in Ed., Sisters of Theta Chi (pres.), Dream Girl of Theta Chi.
SYMONS, MAITLAND Sharon, Pa., B.E., IEEE.

T

TABAK, RONALD Struthers, Ohio, B.S., American Institute of Physics.
TAIFALIDAKIS, THEODORE Youngstown, Ohio, A.B.
TALKOWSKI, RONALD Warren, Ohio, B.S. in B.A., Dean's List, Alpha Kappa Psi (treas.).
TAPTIK, KATHERINE Sharpsville, Pa., B.S. in Ed., Dean's List, SNEA.
TARANTINE, CAROLYN Youngstown, Ohio, B.S. in Ed., Kappa Delta Pi.
TATUSKO, JOHN Sharon, Pa., B.E., IEEE.
TAYLOR, RICHARD Sharon, Pa., B.S. in B.S., Alpha Delta Sigma, Intramural Basketball.
TEEL, LINDA Youngstown, Ohio, B.S. in Ed., SNEA.
TERLECK, KATHLEEN Youngstown, Ohio, B.S. in Ed.
TERZAK, ROSE Youngstown, Ohio, B.S. in Ed., Alpha Omicron Pi, Sisters of the Golden Heart.
THISTLEWAITE, HARRY Youngstown, Ohio, B.S. in B.A., Theta Chi.
THOMAS, FRANK Canfield, Ohio, B.E., Newman, Sigma Tau (treas.),

Theta Chi (hist.), Engineering Dean's Council, Student Council, YSU Radio Show, (director), Freshman orientation (sub-chairman), Ohio Society of Mechanical Engineers, American Society of Mechanical Engineers.
THOMAS, MARY ANN Youngstown, Ohio, B.S. in Ed.
THOMAS, SAMUEL Youngstown, Ohio, B.S. in Ed., Tau Kappa Epsilon (sec.) (hist.).
TIECHE, CHARLES Canfield, Ohio, B.S. in B.A., Delta Sigma Phi.
TILLINGER, KENNETH Youngstown, Ohio, B.E., ASCE, ACS, Phi Kappa Tau (vice-pres., rec. sec., pledge master), IFC Football and Baseball.
TIMCISKO, NICHOLAS Campbell, Ohio, B.S. in B.S.
TINCU, GARY Sharon, Pa., B.S. in B.A., Alpha Delta Sigma, Dean's List, Intramural Athletics.
TODD, JACQUELYN Salem, Ohio, B.S. in B.A.
TOMKO, KENNETH Sharon, Pa., B.E., Student Government pres., Phi Sigma Kappa, Engineering Dean's Council, Freshman Orientation (co-chairman), ASME.
TOOMEY, JAMES Youngstown, Ohio, B.S. in B.A., Sigma Tau Gamma, Art Club.
TORTORA, BEATRICE Youngstown, Ohio, B.S. in Ed.
TORTORA, ROBERT Youngstown, Ohio, B.S., Tau Kappa Epsilon, Dean's List, Honor Roll.
TRATRAS, ELLENE Warren, Ohio, B.S., JWA, Phi Mu, ACS, Dean's List, Honor Roll.
TREPICONE, DONALD Hubbard, Ohio, B.S. in B.A.
TROCCHIO, MILDRED Youngstown, Ohio, B.S. in Ed.
TUCKER, MARY Sebring, Ohio, B.S. in Ed., SNEA, Kappa Delta Phi.
TUREK, LEON Poland, Ohio, B.S. in B.A.
TURNBULL, CAROLYN Sharon, Pa., B.S. in B.A.
TURNBULL, JAMES Sharon, Pa., B.S. in B.A.
TURNER, EILEEN East Palestine, Ohio, B.S. in B.A., Zeta Tau Alpha, 1966 Military Ball Queen, 1966 Golden Autumn Princess.
TURNER, KATHLEEN Youngstown, Ohio, B.S. in Ed.

U

URBAN, CAROL Poland, Ohio, B.S. in Ed., Phi Mu (treas.), Dean's List, Honor Roll.
URBAN, LARRY Warren, Ohio, A.B.

V

VAN BALEN, RICHARD Youngstown, Ohio, B.S. in B.A.
VEAUTHIER, IRENE Youngstown, Ohio, B.S. in Ed., Zeta Tau Alpha, Newman, JWA.
VIETS, PAMELA Warren, Ohio, B.S. in Ed.
VOGEL, JAMES Pittsburgh, Pa., B.S. in B.A.
VUKOVICH, JOSEPH Youngstown, Ohio, A.B., IFC (treas.), Phi Sigma Kappa, Jambar Staff.

W

WAGONER, JEROME Youngstown, Ohio, B.E.
WAJSZCZUK, JOHN Youngstown, Ohio, B.E.
WALSH, EILEEN Youngstown, Ohio, A.B., Newman (vice-pres.).
WANAT, ARLENE Youngstown, Ohio, B.S. in Ed., Art Club.
WARGO, EUGENE Campbell, Ohio, B.S. in B.A.
WAYLAND, MARY LOU Saegertown, Pa., B.S. in B.A., Sigma Sigma Sigma, Panhellenic Council (pres.), Sisters of the Golden Heart, Major Events Committee of Student Council, Alpha Delta Sigma.
WEAVER, JOSEPH Youngstown, Ohio, B.S. in B.A., Circle K.
WEBB, EDWARD Canfield, Ohio, B.S. in B.A., Delta Nu Alpha.
WEGELE, GWENDOLYN Poland, Ohio, B.S. in Ed., Alpha Psi Omega (pres.), Cheerleader, Art Club, Honor Roll, Dean's List, JWA, SNEA.
WEIMER, RICHARD Poland, Ohio, A.B., Intramural Football, Math Assoc.
WELKER, EDWARD Youngstown, Ohio, A.B.
WELSH, JUDI Sharon, Ohio, B.S., Sigma Sigma Sigma (pres.), Omicron Lambda, Cheerleader.
WELSH, SHIRLEY Youngstown, Ohio, B.S. in Ed., Kappa Delta Pi, Dean's List, Honors Day.
WOERNER, RALPH Cincinnati, Ohio, B.S. in B.A., Alpha Delta Sigma, Alpha Mu.
WERTMAN, JOHN Poland, Ohio, B.S. in B.A., Sigma Phi Epsilon, Spring Weekend Co-Chairman.
WESOLOWSKI, ROBERT Bessemer, Pa., B.S. in B.A., Alpha Tau Gamma, Alpha Kappa Psi, Student Council Auditor.
WEST, PHYLLIS New Castle, Pa., B.S. in Ed.
WESTOVER, HAROLD Newton Falls, Ohio, B.S., American Chemical Society.
WHITE, JUDY Youngstown, Ohio, B.S. in Ed., Phi Mu, Engineers Ball.
WHITMAN, CHARLES Youngstown, Ohio, B.S. in Ed.
WHITMER, JANICE Youngstown, Ohio, B.S. in Ed., Kappa Delta Pi.
WILCOX, DALE Sharon, Pa.
WILCOX, PAMELA Youngstown, Ohio, B.S. in Ed., Zeta Tau Alpha, SNEA, Junior Panhellenic (pres.), JWA, Modern Dance Club, 1967 Dance Concert.
WILCOX, ROY Youngstown, Ohio, B.S. in B.A., Theta Xi.
WILK, RICHARD Wellsville, Ohio, B.S. in B.A., Alpha Mu.
WILLIAMS, DENNIS Warren, Ohio, A.B.
WILLIAMS, KENNETH Youngstown, Ohio, B.E., American Society of Civil Engineers.
WILLIAMS, MARGARET Poland, Ohio, B.S. in Ed., Newman, Phi Mu, YSU Chorus, JWA.
WILLIAMS, SHERMAN Columbus, Ohio, B.S., Scabbard & Blade, NAACP, Jr. Reserve Officers' Assoc. (pres.), American Institute of Physics, YSU Math Assoc., Kappa Alpha Psi, Circle K, Rangers.
WILLIAMS, WARREN New Castle, Pa., B.S. in Ed., Intervarsity Christian Assoc., Art Club.
WILSON, DAVID Youngstown, Ohio, B.S. in B.A., Dean's List, Alpha Delta Sigma, Jambar ad salesman.
WILSON, WILLIAM New Castle, Pa., B.E.
WINE, DENNIS Hubbard, Ohio, B.S. in Ed., Dean's List, Intramural Sports, SNEA.
WISCOTT, NINA Youngstown, Ohio, B.S. in Ed., SNEA.
WITKOWSKI, RONALD New Castle, Pa., B.S. in B.A.
WODAREK, JOHN Pittsburgh, Pa., B.S. in B.A., Alpha Kappa Psi.
WUYEK, KATHLEEN Campbell, Ohio, A.B., Zeta Tau Alpha, JWA.
WYRIE, JOHN Youngstown, Ohio, B.S. in B.A., Alpha Kappa Psi.

Y

YANNUCCI, RAYMOND Warren, Ohio, B.S. in B.A., Jambar.
YAVORSKY, DONALD Youngstown, Ohio, B.S. in B.A., Sigma Phi Epsilon fraternity, Rifle Team (captain).
YINGER, MARJORIE Youngstown, Ohio, B.A., Alpha Omicron Pi Sorority, 1st runner-up Miss YSU pageant, 2nd attendant-homecoming, Phi Sigma Kappa Sweetheart.
YUAN, ALAN Youngstown, Ohio, B.E., ISO, Dean's List, American Society of Mechanical Engineers.
YUNGBLUTH, DAVID Vienna, Ohio, A.B., Marching Band.
YURCHO, ANDREA Poland, Ohio, B.S. in Ed.

Z

ZALUDNY, KENNETH Natrona Heights, Pa., B.S. in B.A., Alpha Kappa Psi, Resident Assistant at Kilcawley Student Center.
ZAMARY, ROBERT Struthers, Ohio, A.B.
ZASLOFF, ROBERT Pittsburgh, Pa., B.S. in B.A., Inter-Fraternity Council, Chairman of IFC Ball, Chairman of IFC Pool Tournament, Alpha Delta Sigma Honorary Fraternity, Zeta Beta Tau Fraternity pres. and vice-president, Inter-Fraternity Athletics.
ZELESNAK, JOHN Koppel, Pa., B.S. in B.A.
ZENCHAK, MARILYN Youngstown, Ohio, A.B., YSU Math Club.
ZIPPERIAN, ROSEMARIE Poland, Ohio, A.B., Zeta Tau Alpha, Order of Diana (vice-pres.), Dean's List, Newman, JWA.
ZUBAL, JOHN Youngstown, Ohio, B.S. in B.A., Theta Xi Fraternity.
ZUCCO, GEORGIA Youngstown, Ohio, B.S. in Ed.
ZURA, LEO Campbell, Ohio, B.S. in Ed., Pershing Rifles, Intramural sports.

PHOTOGRAPH BY LOUIS SMITH

Neon 1968

Another year has gone by and another Neon has "shed light" on the Year's activities. It helps us to see has a proud past, present and future. Jones Hall best depicts the past: tall, strong, and permanent. This year we have added the Science Building and the Engineering Building, both symbols of progress. Soon there will be a complete Student Center, more new classrooms, and a gigantic physical education complex. All of this progress means better, more modern facilities for the students and faculty.

This year we have witnessed the transition from a private to a state university, from a semester system to a quarter system. With all these changes the university becomes able to serve its student body and the community.

All this we must leave, but we shall not forget. The Neon serves as a "remembrance of things past."

The 1967-1968 Neon was contemplated as a whole last spring when your editor took over. The rough outline took form throughout the year with the devoted effort of the staff and advisor. We all hope this Yearbook is as much of a pleasure for you to peruse as it was for us to create.

I would like to thank the following for making my job easier: Bill Abey of Abey's Studio for always being available when needed; David Costello for scheduling the photography for the entire yearbook; Mrs. Schafer for her assistance; Mr. Bert Coburn of Inter-Collegiate Press for his technical advice; and my pinmate for her help and understanding. Because of them, this book exists.