

The 1935

NEON



*Name Suggested
by
Mildred Botwell*

Published by
the class of 1935
Youngstown College
Youngstown, Ohio

ACKNOWLEDGEMENTS

The Annual staff desires at this time to make the following acknowledgments: To the faculty and student body go our heartfelt thanks for their support and participation in the Entertainment Jubilee; to Gordon Brooks for the many fine snapshots; to Freda Flint and her publicity staff for their fine cooperation. We also wish to thank Chester McCracken, Ann Malmer, and Klay Wilcox—without the combined help of these the annual could not have existed.

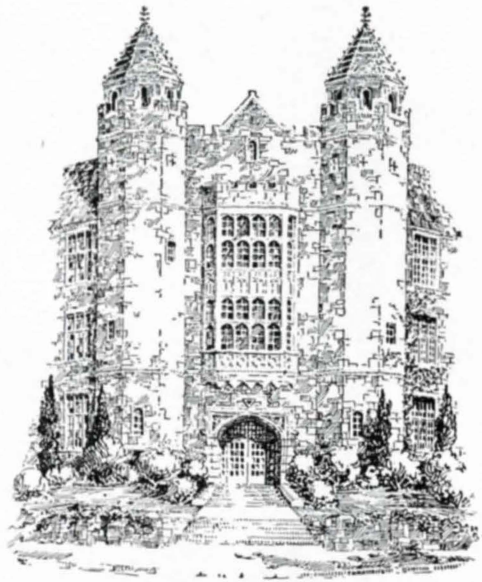

Gx Iibris

ALMA MATER

By Old Mahoning's waters
Stands our College fair;
In sunlight glow or starshine glamour
Gleams thy beauty rare.
Raise high thy standard to the breeze;
Youngstown, we shall Thee uphold
With symbol of supreme allegiance—
Rich-hued Red and Gold.

*"And this gray spirit yearning in desire
To follow knowledge like a sinking star,
Beyond the utmost bound of human thought."—Tennyson*



Dedication

In recognition of the inspiring service and successful endeavor which he has so generously rendered to this institution, the Class of 1935 wholeheartedly dedicate this number of the Neon to Howard W. Jones, President of Youngstown College.



OUR DEAN OF WOMEN

Here's to our Dean of Women!
A staunch and faithful friend;
She welcomed us as freshmen
And advised us to the end.

She's been our supervisor
As our courses we have planned;
And during four long years
Our schedules she has scanned.

Miss Eleanor B. North has been
A source of consolation;
And to all our joys and sorrows
Gives keen consideration.

She holds in confidence
Those secrets we reveal;
And feels it her duty
Our little wounds to heal.

Through four years of college
She's been like a sweet refrain;
And long o'er Friendship Village
May our Dean of Women reign!

Grace E. Barnes.



OUR DEAN OF MEN

Here's to Dr. Wilcox, our sturdy Dean of Men,
Who plans the course for teachers from beginning to end.
First we have an introduction to education and its ways
And see how it has prospered from the early pioneer days.

He teaches us the methods that have been used in other lands
But puts the greatest stress upon the use of Dewey's plans.
He says through education, we should do better day by day
The little things in life that we do anyway.

Now Dr. Wilcox emphasizes the need of class control
But says never break the spirit of a single human soul.
If a child ceases to study and doesn't seem to care
He becomes a problem for the teacher and her sympathy should share.

He prepares us for a future—and a future that is grand
The task of molding children into rulers of our land.
So when it comes to teaching, be careful and kind
And never stint the growth of any little mind.

Grace E. Barnes



"FOR MEN MAY COME AND MEN MAY GO,
BUT I GO ON FOREVER."—*Tennyson.*

FACULTY



"THE FOUNTAIN OF PERPETUAL PEACE FLOWS THERE—
FROM THOSE DEEP CISTERNS FLOWS."—*Longfellow.*



JOHN W. BARE, A. M. *Psychology*
A. B., Ohio Wesleyan University
M. A., Ohio Wesleyan University

LEVI G. BATMAN, A. B. *Bible*
A. B., Indiana University



KARL H. BENKNER, M. E. *German*
M. E., Military Technical Academy,
(Charlottenburg, Germany)

R. DOUGLAS BOWDEN, A. M. *Social Science*
A. B., University of Kentucky
A. M., University of Illinois



PHILIP P. BUCHANAN *Registrar*
A. B., Hiram College
Graduate work, University of Pittsburgh

RUSSELL G. BUNN, A. B., *English and Dramatics*
A. B., Hiram College
School of Expression, Boston, Mass.
Research, Northwestern University
Research, Columbia University
Research, Western Reserve University



HAROLD N. BURT, B. D. *Philosophy*
B. S., University of Pennsylvania
B. D., Union Theological Seminary

DENTON T. DOLL, B. S. *Chemistry*
B. S., Case School of Applied Science



CASTLE W. FOARD, Ph. D. *Math. and Physics*
A. B., University of Wichita
M. S., University of Kentucky
Ph. D., University of Iowa

JACK McPHEE, A. B. *Physical Education for Men*
A. B., Youngstown College



ELEANOR B. NORTH, A. M. *English*
A. B., Pennsylvania State College
A. M., Pennsylvania State College

O. L. REID, A. M. *English*
A. B., Indiana University
A. M., New York University
LL. B., University of Louisville



LEONARD T. RICHARDSON, Ph. D. *Modern Languages*
A. B., Aurora College
A. M., University of Chicago
Docteur de l'Universite de Grenoble (France)

EUGENE DODD SCUDDER, Ph. D. *Chemistry*
A. B., Indiana University
A. M., Indiana University
Ph. D., Indiana University

JOSEPH EARLE SMITH, Ph. D. *Social Science*
A. B., Oxford University, England
A. M., University of Nebraska
Ph. D., Wallas College, London

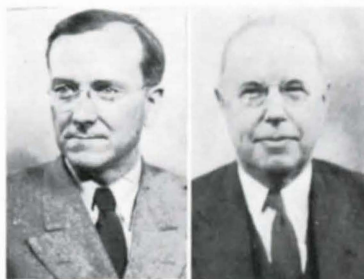

HENRY V. STEARNS, D. Ped. *Music*
M. Mus., American Conservatory of Music
F. A. G. O.
D. Ped., Cincinnati Conservatory of Music

R. A. WALDRON, Ph. D. *Biology*
B. S., Massachusetts State College
M. S., Pennsylvania
Ph. D., University of Pennsylvania



GEORGE M. WILCOX, Ph. D. *Education*
B. A., Cornell College
A. M., State University of Iowa
Ph. D., Columbia University

RAYMOND A. WITCHEY, A. M. *Accounting*
A. B., Bucknell University
A. M., Ohio State University



MRS. MARY ELDER *Employment Secretary*

FREDA R. FLINT, A. B. *Publicity Director*
A. B., Youngstown College



GRACE GEIGER *Secretary*

MRS. HELEN LYON *Librarian and Cashier*

WANDA SPORER *Secretary to President*
A. B., Kent State College



CAROLYN HIGGINS, A. B. *General Secretary*
A. B., University of Michigan



COMMENCEMENT ODE

Howard C. Aley

*"Let there be light and there was
light and behold, it was very good."*

—Genesis

Now in the beginning of things, the earth was void
And swaddled in darkness
For the asteroids ethereal fire
Had not yet been kindled.
A great mist covered the formless cosmic scheme
And there was naught but the Infinite.
And beholding the face of the earth, that it was in Darkness
He said "Let there be Light!"
And as He smote the celestial flint
Great sparks sped broadcast across the heavens.
The greatest of these He called the Sun, another the Moon,
And many there were which were lesser light;
These called He the Stars
And He saw the light and was pleased with it,
For behold, it was very good

And man set himself unto his labors when the sun rose.
But when the Great Light was lowered beneath the everlasting hills
The earth was covered with Darkness.
And man ceased his toiling, although his work was not yet done.
But one day, man chanced to strike a flint
And seeing that sparks fell, he caught them up
And kindled a flame.
And the flame he called Fire and behold it gave light
And each day, the sun rose and settled again beneath the hills
But the light he had with him always.
And man was much pleased with the light
For it shone in the darkness,
And he gave thanks
For, behold, it was very good

But 'though the sun shone
And the flame gave freely of its light,
Man was yet in Darkness,
For he was without Understanding,
And he who lacketh Understanding walketh in darkness
'Though his form cast a shadow in the light of the noon-day sun.
Now seeing that there was darkness over the face of the earth
Man struck the flint of genius and lighted therefrom
The lamp of understanding
And like the city which was set upon a hill,
The lamp was set upon a high place, and it could not be hid.
And men came from miles around and beheld the light,
And they carried away from it the spark of Truth
With which to light the way
And lo, theirs was the light which pervadeth all Darkness.

O, let us give thanks unto the Infinite
For we have seen that Light
And, behold, it is good !

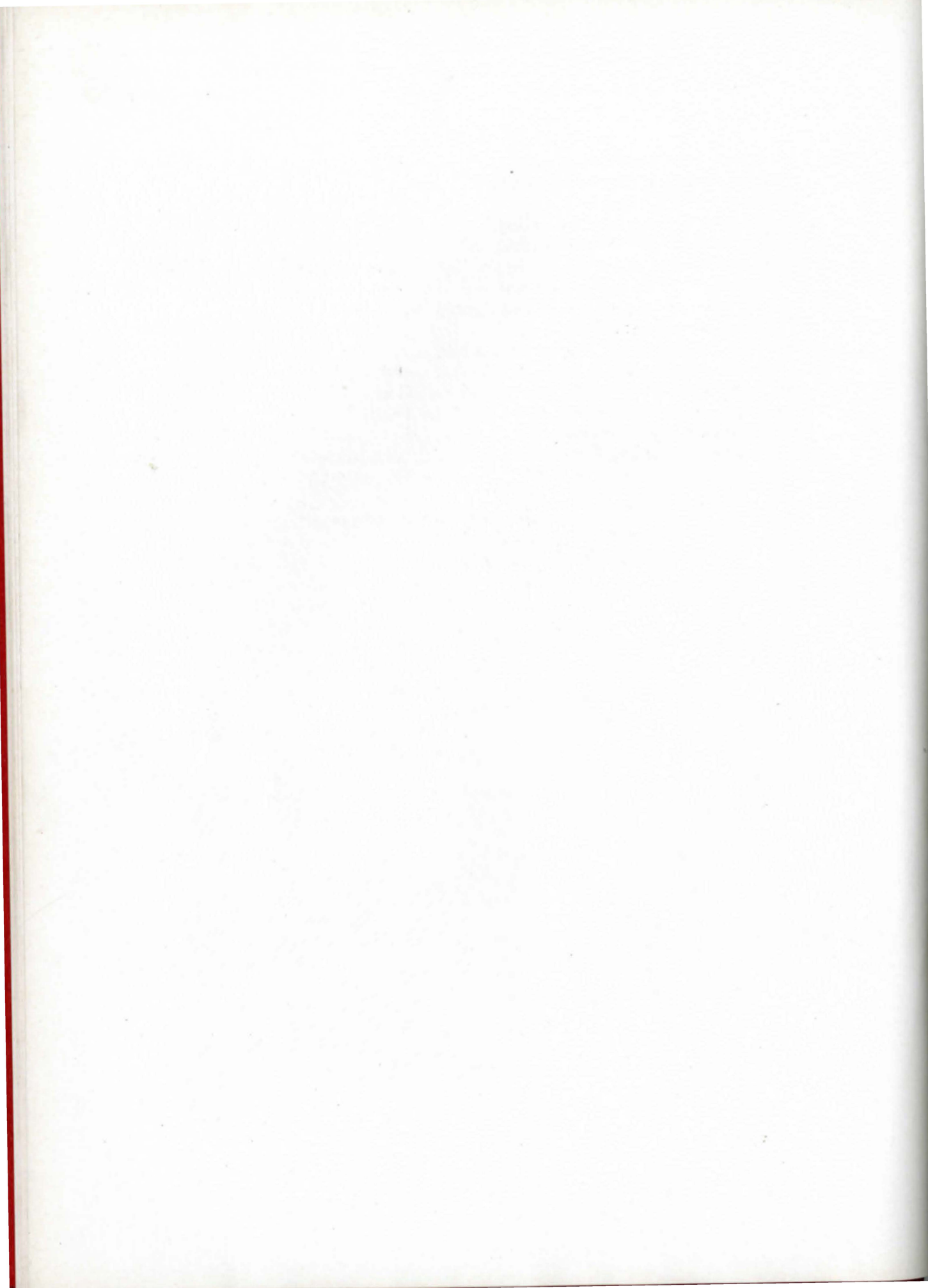

CLASSES

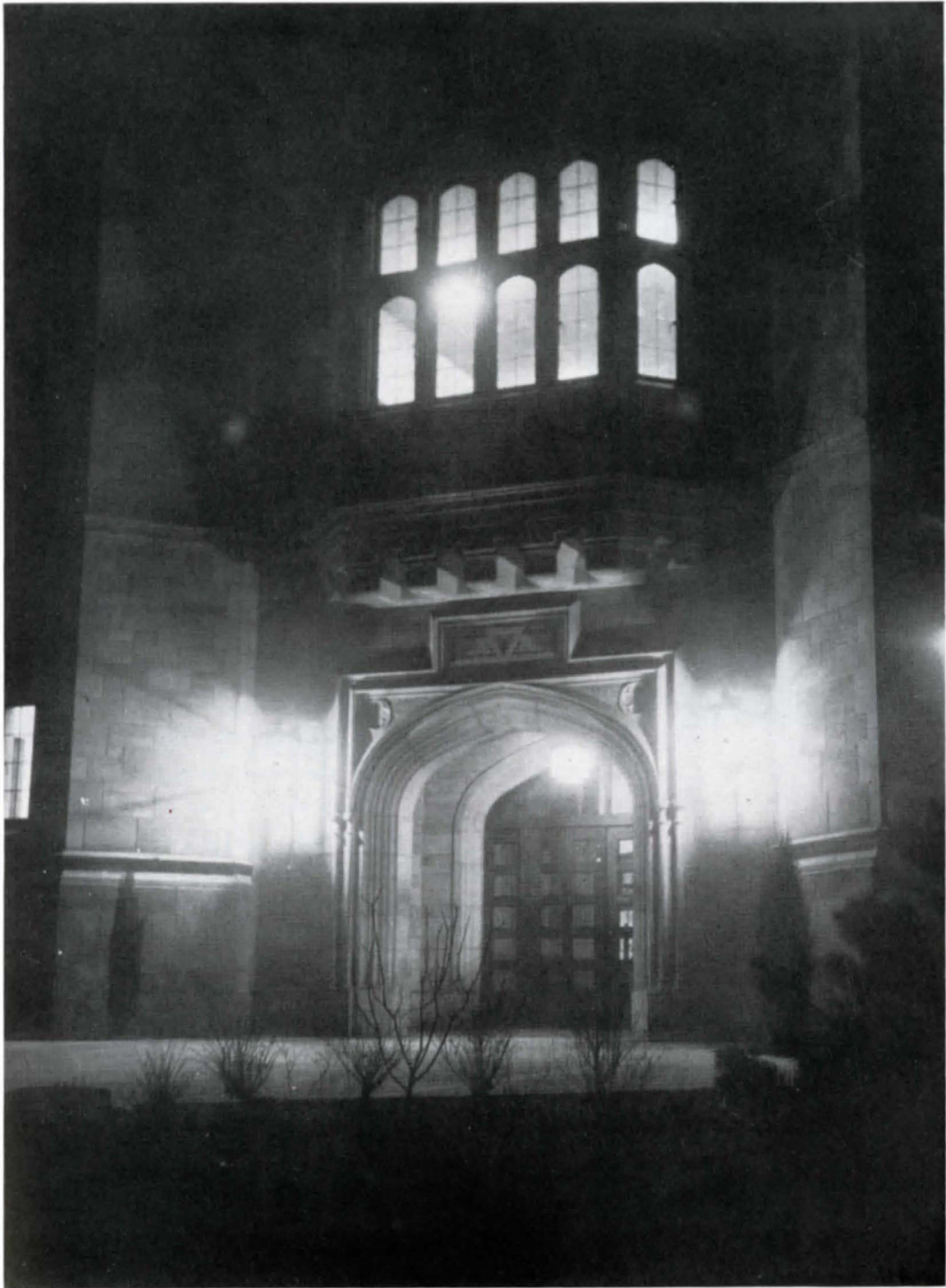

"I HEARD THE TRAILING GARMENTS OF THE NIGHT
SWEEP THROUGH HER MARBLE HALLS!
I SAW HER SABLE SKIRTS ALL FRINGED WITH LIGHT
FROM THE CELESTIAL WALLS."—*Longfellow.*



R. D. BOWDEN
Senior Advisor

Seniors, hail and farewell!

Life about the college will never be the same after you're gone; that's the way we of the faculty may feel toward you at the moment.

And to you life will never be the same without the daily college associations; that perhaps is how you feel at the moment. But as this moment recedes into the distance that feeling will be greatly modified perhaps, or forgotten altogether. Other contacts and problems of more immediate concern will demand your attention—and ours. But if your years at Youngstown College have meant anything worthwhile there will be a certain irreducible residue of real values from which you may constantly draw as an enriching leaven.

At least this is the hope of those who remain a part of the college community.

TO THE SENIORS OF 1935

Ride forth from our castle gates today
Ride O Youth, in your glad array!
The portal is open; the drawbridge swung
The world lies before you gay and young.

Ride from our castle gates afar
Follow your heart and the dawning star,
Bright is your banner; your armour gleams
Burnished with hopes and unborn dreams.

Ride from our castle gates to men
Who await your coming. Through bog and fen
Delay your chargers, remember you
The glad vows taken to loose the True.

Follow the Gleam in your golden dawn
It will lead to the Grail as you journey on
O Brave strong hearts! You will find the key
To life abundant—dear mystery.

Ride from our castle gates today
Ride O Youth, to the world away!
Our hopes, our prayers from the hearts still deep
Be yours to cherish—our faith to keep.

—Dean Eleanor North



FRED McFARLAND
President



BILL McDONALD
Vice President



COLETTA LYDEN
Secretary



JOHN RAUPPLE
Treasurer

HOWARD ALEY
 Editor Jambar, 3
 Sigma Tau Delta 3, 4
 Hour Glass Staff, 2
 Beacon Staff, 3
 Chapel Attendance Com-
 mittee, 4, 5
 Class Poet, 4



GRACE BARNES
 Beta Phi Epsilon, 4
 Dramatic Club, 3
 Sigma Tau Delta 4
 Verse Editor of Watsit 4
 Annual Staff 4
 Campus Club 2, 3

EMIL BAYOWSKI
 Phi Epsilon



DONALD BOYEE
 Transfer from Bowling
 Green State Normal Col-
 lege.

BETTY BUSH
 Phi Lambda Delta 1, 2, 3, 4,
 Pres. 3
 Chapel Choir 3, 4
 Dramatic Club 1, 2, 3, 4
 Glee Club 2, 3, 4
 Jambar 4
 Annual Staff 4
 Student Council 2, 3, 4
 Vice Pres, 4
 May Queen Attendant, 1, 2
 May Day Chairman 3
 May Queen Maid of Honor
 3, 4



ELIZABETH BUTTON
 Campus Club 3
 Chapel Choir 3, 4
 Girls' Glee Club 3, 4
 College Chorus 4

VINCENT CAGGIANO
 Dramatic Club 2, 3, 4
 Cosmopolitan Club 2, 3, 4
 Intramurals 2, 3
 Basketball Champs 3
 Baseball Champs 2
 Volley ball Champs 2



GEORGE CAMPBELL

RAY CODREA
 Phi Epsilon 1, 2, 3, 4
 Treasurer 1, 2, 3, 4
 Annual Staff 2, 4
 Intramural Board 1, 2
 Athletic Board 2, 3, 4
 Treasurer 2, 3
 Chairman 4
 Sigma Delta Beta 2, 3, 4
 Dramatic Club 2, 4
 Treasurer 4
 Jambar Staff 4



LAWRENCE DAVIS

FRANK DEL BENE
 Sigma Delta Beta 2, 3, 4
 Treasurer 4
 Phi Epsilon 2, 3, 4
 Vice President 4
 Annual Staff 4
 Cosmopolitan Club 3, 4
 Intramurals 2, 3, 4



ANN DOLAK
 Girls' Glee Club 2
 Cosmopolitan Club 2, 3, 4
 College Chorus 4
 W. A. A. 3

JOHN DONEHUE
 Hoot Owl 3
 Watsit Staff Editor 4



STEVE DZUROFF
 Phi Epsilon 2, 3, 4
 Cosmopolitan Club 3, 4
 Annual Staff 4
 Intramurals 3, 4
 Laboratory Assz. 1, 2, 3, 4

DONALD ELSEY
 Phi Gamma 3, 4
 Phi Epsilon 3
 Glee Club 2, 3, 4
 College Choir 3, 4
 College Chorus 4
 Watsit Staff 4
 Radio Club 2



MARGUERITE FRIEDRICH
 Girls' Glee Club 3, 4
 College Chorus 4

ARTHUR E. HALFERTY
 Phi Sigma Epsilon
 Vice Pres. 2, 3, 4
 Night Student Council
 President 2, 3, 4
 Hoot Owl 2, 3, 4
 Editor 3, 4
 Open Road Club 1, 2, 3, 4
 Annual Staff 4
 Watsit Staff 4



MARY K. HERCULES
 Gamma Sigma
 Sec. 2, 3
 Society Reporter 4, 5
 Debate Club 1, 2, 3
 Annual Staff 4

RAYMOND HOLLEY
 Sigma Delta Beta
 Vice President 2
 President 3



IDA BELLE HOWALT

WILLIAM JOHNSON
 Phi Gamma 3, 4



GRACE AUDREY JONES
 Alpha Pi Sigma 3, 4
 Annual Staff 4
 Night Student Council 3, 4

ALBERT JULIUS
 Intramurals 1, 2, 3, 4
 Dramatic Club 3



NELLE LOSH
 Sigma Tau Delta

COLETTA LYDEN
 Gamma Sigma
 Secretary 3
 Vice President 4
 Vice Pres. of Soph. Class 2
 Sec. Junior Class 3
 Sec. Senior Class 4
 Annual Staff 4
 Jambar 4
 Sigma Tau Delta 4
 May Queen 4



CHESTER McCracken
 Phi Sigma Epsilon 2, 3, 4
 President 4
 Open Road Club 3, 4

WILLIAM MacDONALD
 Sigma Delta Beta 2, 3, 4
 Vice Pres. 4
 Basketball 2, 3, 4
 Dramatic Club Pres. 4
 Student Council, Treas. 4
 Vice Pres. Senior Class 4



LLOYD McCORKLE
 Phi Epsilon Vice Pres. 3
 Physics Lab. Asst. 2, 3, 4

FRED McFARLAND
 Sigma Delta Beta 2, 3, 4
 President 4
 Basketball 2, 3, 4
 Captain 3, 4
 Glee Club 2, 3
 Chapel Choir 3
 Student Council 3, 4
 President 4
 Pres. Junior Class 3
 Pres. of Senior Class 4
 Annual Staff 4
 Sigma Tau Delta 4



FREDA McKNIGHT
 Alpha Pi Sigma
 Night Student Council
 Asst. Editor Annual 4



EMILY McLAUGHLIN
 Transfer from New York
 University.



JOHN MIGLARESE
 Laboratory Asst. 2, 3, 4
 Phi Epsilon 2, 3, 4
 Secretary 4
 Cosmopolitan Club 3, 4



HELEN MORRIS
 Transfer from Ohio Wes-
 leyian University '34
 Annual Staff, Editor 4
 Watsit Junior Editor 4
 Sigma Tau Delta 4



MARGARET MORRISON
 Gamma Sigma 2, 3, 4
 Dramatic Club 4
 Jambar Staff 4
 Sigma Tau Delta 4



CHARLES J. MULCAHY
 Jambar Staff 1, 2, 3
 Editor 3
 Athletic Board 2
 Editor Annual 2
 Sigma Tau Delta
 Vice President 3
 Secretary-Treasurer 4



ISAAC POSE
 Jambar 2, 3
 Men's Glee Club 2, 3, 4
 College Chorus 4
 Intramural Basketball 2, 3, 4
 Debating Club 3
 Annual Staff 4



EUNICE PRICE
 Transfer from Westmin-
 inster College '32
 Junior Prom Queen 3
 Vice Pres. Junior Class 3
 Dramatic Club 3, 4
 College Choir 3
 Women's Glee Club 3
 Athletic Board 3
 Maid of Honor to May
 Queen 3, 4



WILLIAM PROBST
 Transfer from Kent
 College '33



JOHN K. RAUPPLE
 Sigma Delta Beta 2, 3, 4
 Treasurer 3
 Secretary 4
 Men's Glee Club 1, 2, 3, 4
 President 3
 Chapel Choir 3, 4
 Dramatic Club 3, 4
 Vice President 4
 Treasurer of Class 3, 4
 Student Council 4
 Jambar 4
 Annual Bus. Mgr. 4
 Sigma Tau Delta 4
 Intramurals 1, 2, 3, 4



SUE RICE



JAMES RICH
 Transfer from Ohio
 State '32



EVELYN RIDDLE
 Phi Lambda Delta 1, 2, 3, 4
 President 4
 Dramatic Club 2, 4
 Jambar 3, 4
 Sigma Tau Delta 4



FRED ROWLAND
Phi Gamma 2, 3, 4
Intramurals 2, 3, 4



THERESA SCARNECCHIA
Dramatics 2, 3
Cosmopolitan Club 4
Sigma Tau Delta 4

FRANCES STEELE
Women's Glee Club 4
Dramatic Club 1
College Choir 3, 4



ROBERT SULLIVAN

HAZEL WIKE
Alpha Pi Sigma



JAMES WILLIAMS
Phi Gamma 2, 3, 4
President 4
Phi Epsilon

MARY C. WELSH
Phi Lambda Delta 2, 3, 4
Dramatic Club 2
Athletic Board 2, 3
Student Council 3, 4
Sigma Tau Delta 4
May Queen 2



ANNA ZHUCK
W. A. A. 3, 4
Cosmopolitan Club 2, 3, 4
Sigma Tau Delta 4

PICTURES NOT AVAILABLE

DAVID COOPER
ALDEN KEISTER
HELEN NOLAN
JOHN TERLECKI

SPECIAL STUDENTS

CLAIRE CATHERMAN
M. A., University of
Michigan



HERMAN BODE
M. A. University of
Michigan

JUNIORS



EARL SMITH
President



HELENE SNYDER
Vice President

MILDRED BOTHWELL
Secretary

WILLIAM KIRKNER
Treasurer

MARIETTA BAGNALL
 WILLIAM BEST
 ANDRE O'BRIEN
 RALPH BOCCIA



LOUISE BUCHANAN
 ALFRED BUTTON
 WINIFRED CHAPPELL
 HELEN CREED



EDNA DEAN
 MICHAEL D'ONOFRIO
 JOE FISHER
 MARY GAMBREL



MATILDA GOGESH
 FRANCES HALL
 JANE HALL
 ERMA HAWKINS



JUDY HERR
 RUSSELL HOFMEISTER
 EDITH JOHNSON
 HERBERT KENASTON



BOB LEWIS
 THOMAS MacDONALD
 ANN MALMER
 JOSEPH MARGO



MARY J. MATELSKY
 GUYLA MAZE
 PATRICK MELE
 ALBERT MICHAEL





JEROME MORRIS
 DANIEL OPRITZA
 MARY LOUISE PFLEGAR
 AURELIA POTOR



GENE POWERS
 ANN REESER
 JEAN REID
 ELIZABETH RICE



HELEN ROBINSON
 FRED ROMIG
 LYSLE SHIELDS
 PAUL SHIELDS



GEORGE SCHOENHARD
 GEORGE SCHULLER
 LOIS SHAW
 D. E. STRAIT



ELVIRA TARTAN
 ROY WALTERS
 STEWART WAGNAR



LAURABELLE WIGHTON
 GLEN WILDMAN
 ELEANOR WIKE

SOPHOMORES

WAYNE HOWER
Acting-president



ESTHER JOYCE
Secretary



HARVEY ALBURN
Treasurer



MARY JANE AGEY
MARIAN AXELSON
WILLIAM BALLA
CHARLES BARE
TED BENDER



ETHEL BOWERS
JOE BRYAN
GORDON BROOKS
HOWARD BROOKS
CATHERINE BROWNLEE



JOHN CHIZMAR
EMMETT CONWAY
ERRETT CONWAY
LEDA COSSACK
WILLIAM DALY



DENNIS DEVINE
MICHAEL DIACANDREW
WILFORD ECKERT
CLAUDE ECKMAN
FRANK EVANS



GUS FARAS
HELEN FEDASH
MAX FIESS
JESSIE GEORGE
BEN GOLOMB



LAURA GRANETO
RUSSELL HANSCOME
LOIS HART
TED HOLZ
HOWARD HUTZEN



FLORENCE INGLIS
PAUL JAMES
SYLVIA JONES
HAROLD KENNEDY
CARL KNITTEL

WILLIAM LACKEY
DONALD McCULLOUGH
HENRY McNICHOLAS



PAUL McNICHOLAS
STANLEY MALYS
ALEX MILLER



PHYLLIS MOENCH
OTTO MOLNAR
GEORGE MOGAN



TED MOORE
VALENTINE O'RSARY
GEORGIA PAUL



VIVIAN PRICE
SAMUEL RINALDO
ELINOR RODGERS



JUNE RUMMELL
CONSTANCE SABATINO





CHARLOTTE STAMPER
EDWARD STONEWORK
MILDRED STRAIN



ESTHER ZACHMAN
WILLIAM TERRY
HELEN THOMAS



HENRY TODD
MAMIE TUCCIARONE
ALVIN TURLEY



PAUL VANSUCH
ANN VOLK
CLARABELLE WALKER



JAMES WARDLE
ALBERTA WEBER
WILLIAM WELTHER



NATHANIEL WILLIAMS
RUTH WRIGHT

FRESHMEN



MIKE JAFFEE
President



MARY F. DIGNAN
Vice President



JOHN LOGAN
Secretary



PAUL MALONEY
Treasurer



SALLY ALLEN
MABEL ANDERSON
ROBERT ANDERSON
JOHN BARTLETT
WILFORD BARTON



HELEN BRITTIAN
JAMES BURKHOUSE
ELIZABETH BURTON
JOHN CARDELEIN
ADAM COSTARELLA



FRANK CENTOFANTI
JOSEPH CENTRELLO
DANIEL CHANCE
GENE CHIRELLI
ROGER CONTI



JOSEPHINE COOK
JOSEPH CULLEN
GAIL DAHLGREN
ZYLPHA DAVIS
JOHN DE CARLO



DERWENT DEVINE
SYLVANUS DEVINE
MARY ANN D'OIDIO
WILLIAM DUPUY
GALEN ELSER



HAROLD ESTES
VINCENT FILIPS
MELVIN FRANK
MARIAN GILL
RUTH GILL



MARY JEAN GLASGOW
EDNA GOLDCAMP
REBECCA GOUGH
NELLIE GRANT
HENRY GREEN

MARGARET GROVES
 LOUISE GUTTRIDGE
 JOHN GRUENWALD
 MARY HAMILTON
 GEORGE HAMMAR



NORMA HEDRICK
 BERNICE HESELOV
 NORRIS HOSKINSON
 ALVIN HUNSINGER
 FRANK JACZKO



ANNABELL JOHNSON
 ROSINA JONES
 JEAN JONES
 NICK KARR
 PETER KATSARCAS



JANET KIRKNER
 NORBERT KIRKNER
 RITA KIRKNER
 JOHN KRIVAN
 MARIE ZARNICK



CARMELITA KNUFF
 FRANCES KOPICENSKI
 DAZO KOVACH
 NEIL ZOSS
 WALTER KUCHTYN



CELIA LAASKSO
 JOSEPH LEBIO
 WILLIAM LITVIN
 VICTOR LOGAN
 JEAN McCORKLE



GEORGE McCracken
 JEAN McINTYRE
 WILLIAM McMASTER
 MARY McPHEE
 WILLIAM MAHONEY





MADLINE MARGO
CHARLES MATASICH
DEE MYSENBURG
JOHN MIDDLETON
ANN MONAHAN

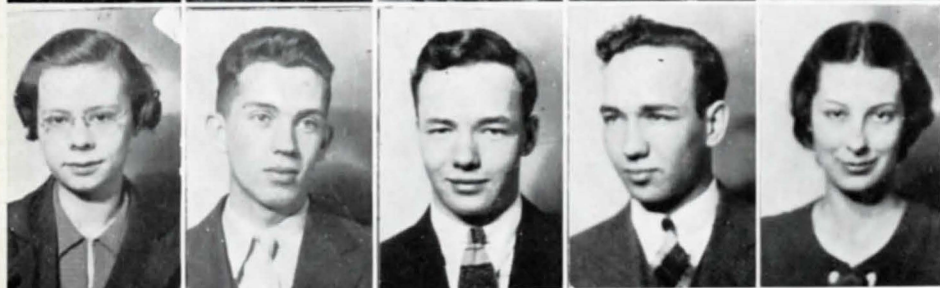

LOUISE MORRIS
DANIEL MOUNTS
CHARLES NORLING
RALPH NORLING
EMILY OSINIAK



EARL OVERMOYER
JAMES PATRICK
JOHN PAUGH, JR.
LOIS POND
HOWARD REMPES



THOMPSON ROBERTS
JOSEPH ROBINSON
ROSE ROSAPEPE
ANTHONY ROSSANO
JANE RUKENBROD



LA VERNE SAMPLE
JAMES SHAW
CARL SHERFUL
RAY SHILLING
ARTHUR SHORTEN



MAVIS SITTS
JOHN SCHUME
EDWARD SONTAG
CLARK SPRINKLE
JOHN STARK



CHARLES STINE
JAYNE STONE
CATHERINE O'BRYAN
E. SWARTSWELTER
ROBERT TAYLOR

LAURA THRASHER
WILLIAM THRASHER
MURIEL TIETZ



FAY TREFFERT
JIM TURNER
WILLIAM WALKER



WILLIAM WELLS
REBEKAH WESTFALL
MARJORIE WIGHTON



KLAY WILCOX
EVAN WILLIAMS
GOMER WILLIAMS



"Every door is barred with gold, and opens but to golden keys."—Tennyson

STUDENT GOVERNMENT



*"Of wealth of life beyond all bound!
Eternity each moment given."—David A. Wasson.*

STUDENT COUNCIL - DAY LIBERAL ARTS

The Student Council is a democratic body which concerns itself with student government and the conduction of student activities, co-operation with the administration for the welfare of the college as a whole.

Dr. Robert D. Bowden, Faculty Advisor.

Jack Rosapepe was a member during the first semester of the school year.



FRED McFARLAND
President

BETTY BUSH
Vice-President

MILDRED STRAIN
Secretary



WILLIAM MacDONALD
Treasurer

RAY CODREA

MARY F. DIGNAN



FRANK EVANS

DANIEL PETITE

JOHN RAUPPLE



MARY C. WELSH

DR. R. D. BOWDEN
Faculty Advisor

EVENING STUDENT COUNCIL-LIBERAL

The purpose of the Evening Council is to promote the general welfare of the evening students, and to establish a more harmonious relationship between the day and evening colleges.

ARTHUR E. HALFERTY
President

CHESTER McCracken
Vice President

FREDA McKNIGHT
Secretary



LYSLE SHIELDS
Treasurer

HELEN FEDASH

RUSSELL HOFMEISTER



GRACE JONES

HAROLD KENNEDY

DR. R. D. BOWDEN
Faculty Advisor



ATHLETIC BOARD

The main purpose of the Athletic Board is to cooperate with the Athletic Director, to promote varsity athletics, and to arouse student interest in athletics.



RAY CODREA
Chairman

JOHN R. McPHEE
Coach

CASTLE W. FOARD
Advisor



FRANK EVANS
RAY HOLLEY
ROSINA JONES
EARL SMITH



BILL LACKEY
STANLEY MALYS
CHARLOTTE STAMPER
NATE WILLIAMS
CLARABELLE WALKER

WOMEN'S ATHLETIC ASSOCIATION

PURPOSE:

The charter members of this organization are those who have given their time and their ability to promote the interest of women's athletics in the College. The aim of the W. A. A. is to develop, by competitive sports, fine women, physically, mentally, and socially.

The 1934-35 season officially established the honor point system as the means of determining the requisites for membership in the Women's Athletic Association. One point being awarded for being present at a practice session. Sixteen points were required for membership.

OFFICERS

Mary Louise Pleger.....	President
Charlotte Stamper.....	Vice President
Helen Thomas.....	Secretary
Constance Sabatino.....	Treasurer

MEMBERS

MARY LOUISE PLEGER
CHARLOTTE STAMPER
HELEN THOMAS
CONSTANCE SABATINO
WINNIFRED CHAPPELL



HELEN CREED
MARY JEAN GLASGOW
LAURA GRANETO
LOIS HART
ESTHER JOYCE



ROSINA JONES
BETTY KILE
GEORGIA PAUL
ELINOR RODGERS
JUNE RUMMELL



LOIS SHAW
ELVIRA TARTAN
ANN VOLK
CLARABELLE WALKER
ANN ZHUCK



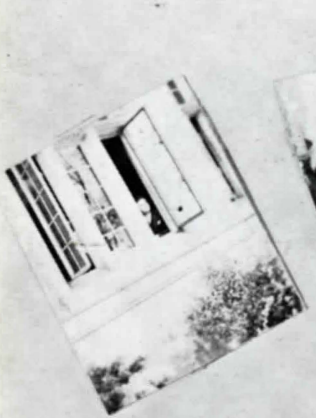

STUDENT ACTIVITIES



"I SHALL REMEMBER THEN
OLD DREAMS, OLD ROSES AND OLD FRIENDS."

—*Thomas S. Jones*



MILDRED BOTHWELL
Junior Prom Queen



COLETTA LYDEN
Queen of May

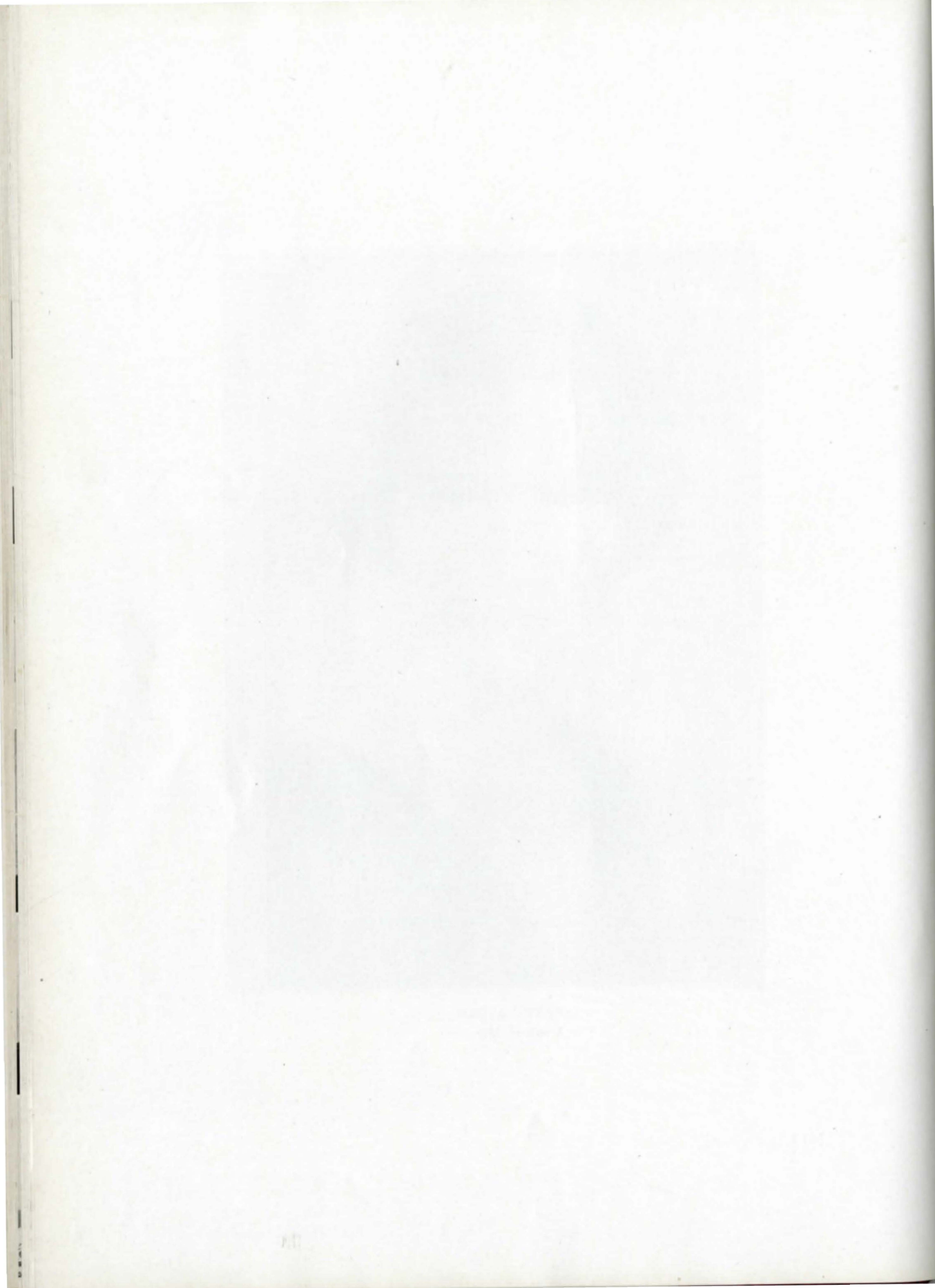

THE PENGUINS

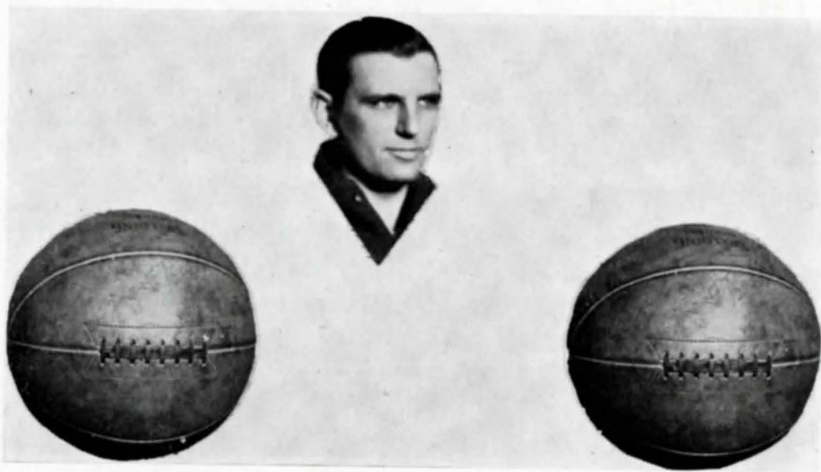

JACK McPHEE



LACKEY

GREEN

WILLIAMS

Coach Jack McPhee put out this season one of the best teams the college has ever had. With five veterans back and from new material he was able to mold a combination that played five hundred percent ball.

The Penguins steered a middle of the road course in the matter of wins and losses, winning ten games and losing the same number. In the matter of points the Penguins tallied 601 to the opponent's 610 points. The Penguins sank 219 field goals for a total of 438 points and 163 points from the foul line. On the other hand the opponents registered 235 field goals and tossed the ball through the meshes 140 times from the free throw mark.

Out of the nine games that have ended in one or two point decisions the Penguins won four and lost five. One additional point and the Penguins would have had a splendid record of fifteen victories. But that is another story.

As a nucleus for next year's team McPhee will have six of his varsity lettermen back in court attire. They are Jaffee and Green at center; Lackey and Williams at forward; Lewis and Centrello at guard.



CONTRELLO

JAFFEE

MacDONALD

In addition to the teams played this year McPhee has completed arrangements to meet John Carroll of Cleveland, and has contracts pending with Mount Union, Oberlin, Wittenberg, and Capital.

To make a few comparisons, the Penguins beat Ohio College of Chiropody who in turn had beaten Wooster and doubled the score on Mount Union. Geneva College was held to a 32 to 24 victory after the Penguins had led 17 to 10 at the half way mark. Geneva doubled the score on City College of New York and laced Westminster.

From the present material and a few additions McPhee should be able to mold next season the best team in the history of the school.

SUMMARY OF THE SEASON

Ohio College of Chiropody—The first game for the locals. Started out strong and led 20-18 at halftime. In the closing seconds of the game Ohio College took the lead and won 33-31.

Washington and Jefferson—The Penguins were expecting a trouncing but turned the tables on the invaders and laced them 32-23.



DR. CASTLE W. FOARD
Faculty Mgr.

Thiel—First meeting between the Penguins and Thiel. At Thiel. The game was close all the way with the lead changing back and forth. Thiel came out on top 30-28.

Geneva—At Geneva. The Geneva Convenanters were out in front at the first blast of the whistle and were never headed. Jimmy Rich out of the lineup with an injury, sustained in the Thiel game.

Waynesburg—At Waynesburg. The Penguins were completely off that night and were given a 23 to 16 lacing.

Allegheny. There. Allegheny was out to avenge a 29-28 beating at the hands of the Penguins in 1933, but the locals departed after a hot contested game with a 33 to 29 victory.

Fenn—There. After relations had been broken for two years the Penguins met the Foxes and handed them a 37 to 23 lacing in an easy game.

Grove City—There. McPhee's Alma Mater and the Penguins had to win. The Penguins emerged from what proved to be the roughest game on the sced, with a 18 to 16 victory.

West Liberty—There. After having a good lead at the half the Penguins loafed and were given a 36 to 35 beating.

St. Vincents—There. St. Vincent's floor was too much for the McPheemen and they dropped a 33 to 18 decision.



McFARLAND
Captain

CODREA
Manager

LEWIS

THE RESERVES



LITVIN

CONWAY

CONWAY

PETITE

OPRITZA, Mgr.

Thiel—Here. Jaffee out with the flu. What should have been a victory was turned into a loss for the Penguins by Thomas, who sank a field goal, in the last twenty seconds of the game.

Geneva—At McDonald. The Penguins started out strong and held a 17-10 advantage at the half but weakened in the second and dropped the game 32-24.

Ohio College—At Cleveland. Youngstown was out to square accounts and did, beating them 29-27. A little scrimmage was held by the players during the course of the game.

Fenn—Here. Fenn pulled a surprise and walked off with a 42 to 32 victory.

Hiram—Here. The Penguins had a good time at Hiram's expense. Laced them 35 to 19.

Waynesburg—Here. The Penguins had to beat the Yellow Jackets after the lacing they handed them in the first encounter. The locals won 35 to 34.

Williamsport—There. Enroute to New Jersey the Penguins stopped over to play Williamsport. The game was an easy victory, 24-20.

Upsula—New Jersey. Last game of the season for both teams. First far eastern game for the Penguins. The Penguins emerged with a 27 to 26 hard-earned victory.

*"So keep I fair through faith and prayer
A virgin heart in work and will."*

—Tennyson

WATSIT

At the beginning of the second semester of the school year, a group of literary students, feeling that there was a place on the college campus for a college magazine, organized and produced the WATSIT. The idea, from the start, was received with enthusiasm. Since the Jambar, following its merger with the HOOT-OWL, which has served the Evening School as a newspaper, could not serve also as a literary outlet, this was the purpose of the WATSIT.



PROF. RUSSELL G. BUNN
Advisor

STAFF

J. L. Donehue _____ Editor
Helen Morris _____ Junior Editor
Jack Raupple _____ Business Mgr.
Harold Kennedy Asst. Bus. Mgr.



Don Elser _____ Publication Mgr.
Aurelia Potor _____ Fiction Editor
Art Halferty _____ Feature Editor
Grace Barnes _____ Verse Editor



Judy Herr _____ Art Editor
Winnifred Chappell Contributor
Constance Sabatino Contributor
Mike Jaffee _____ Contributor



Mary F. Dignan _____ Contributor
Laura Thrasher _____ Contributor
Jessie George _____ Contributor
Georgia Paul _____ Contributor



Klay Wilcox _____ Contributor



JAMBAR



THE "JAMBAR"

To the members of "The Jambar" goes the admiration and praise of the student body. Their efforts have been untiring in giving the students, the announcements and news of the college entertainments and social life.

Who knows but what some day these same members may be associated with one of the great publications of the day. Who knows?

J. W. BARE
Advisor



FRANK EVANS
Editor



JOHN RAUPPLE
Adv. Mgr.



CLARABELLE WALKER
Women's Sports Editor



RAY CODREA
Sports Editor



ESTHER JOYCE
Society Editor



WILLIAM BEST
News Editor

OTTO MOLNAR
FRED McFARLAND



MILDRED STRAIN
TED BENDER



HAROLD KENNEDY
BETTY BUSH



PHYLLIS MOENCH
ELVIRA TARTAN



MIKE JAFFEE
ANN MALMER



MARGARET M. MORRISON
EUNICE PRICE



EVELYN RIDDLE



THE "NEON" STAFF

The name "Neon" chosen by representatives of the Student Council and Annual Staff, was selected from a number of original suggestions. The name "Neon," suggested by Mildred Bothwell, and meaning "shining mass," therefore, because the title of the 1935 Year Book.

The Staff has worked hard to make this book of memoirs one worthy of its name. It is the hope of its members that this Annual will give its readers as much pleasure as it did to those who put it together.



HELEN MORRIS
Editor



HERBERT KENASTON
Assistant Editor



FREDA McKNIGHT
Assistant Editor



JOHN RAUPPLE
Business Mgr.



DR. R. D. BOWDEN
Advisor

Literary Editor—
 Eunice Price
 Assistants—
 Coletta Lyden
 Mary Hercules
 Grace Barnes



Society Editor—
 Betty Bush
 Assistants—
 Grace Jones
 Marietta Bagnall
 Bob Lewis



Assistant Bus. Mgr.—
 Dan Opritza
 Steve D'Zurhoff
 Margaret Groves
 Advertising Mgr.
 Hal Kennedy



Assistant Bus. Mgr.
 Geo. Schoenhard
 Bill Lackey
 Circulation Mgr.—
 Art Halferty
 Photographic Editor—
 Fred MacFarland



Asst. Photographic Editor—
 Mildred Strain
 Sports Editor—
 Ray Codrea
 Assistants—
 Frank Del Bene
 Clarabelle Walker



Art Editor—
 Judy Herr
 Assistants—
 Laura Thrasher
 Otto Molnar
 Mary F. Dignan



Klay Wilcox
 Student Photographer—
 Gordon Brooks
 Assistant Art Editor—
 George Hammar
 Rose Rosapepe



WOMEN'S GLEE CLUB

The Women's Glee Club of Youngstown College was first organized last year under the direction of Mr. William Felger. This year the club was re-organized under Mr. Frank Fuller. The Glee Club has sung in chapel and in the May Day exercises.

MEMBERS

Ruth Clay
 Carolyn Knox
 Mary Madjerick
 Marjorie Mumaw
 Katherine Yurchison
 Ann Malmer
 Mary Louise Pflegar
 Ethel Bowers

Constance Sabatino
 Betty Bush
 Ruth Brownlee
 Edna Dean
 Rebecca Gough
 Guyla Maze
 Rose Rosapepe
 Ruth Wright
 Esther Zackman



MURIEL TIETZ
 President

LOIS HART
 Vice President

FRANCES STEELE
 Secretary-Treasurer



ETHEL BOWERS
 ANN MALMER
 MARY LOUISE PFLEGAR
 CONSTANCE SABATINO



BETTY BUSH
 CATHERINE BROWNLEE
 EDNA DEAN
 REEBCCA GOUGH



GUYLA MAZE
 ROSE ROSAPEPE
 RUTH WRIGHT
 ESTHER ZACKMAN

MEN'S GLEE CLUB

The Men's Glee Club of Youngstown College was organized under the direction of Dr. Henry V. Stearns, instructor of music. After four years of commmemorable work, the leadership of the club was given to Mr. Frank Fuller, who is also a member of our music staff.

The purpose of the organization is to promote better musical appreciation in the college and to train the voices of those interested in this type of music.

Officers

Emmett Conway President
 Errett Conway Vice-President
 Earl Smith Secretary-Treasurer

ERRETT CONWAY
 EARL SMITH
 ADAM COSTARELLA
 GALEN ELSER

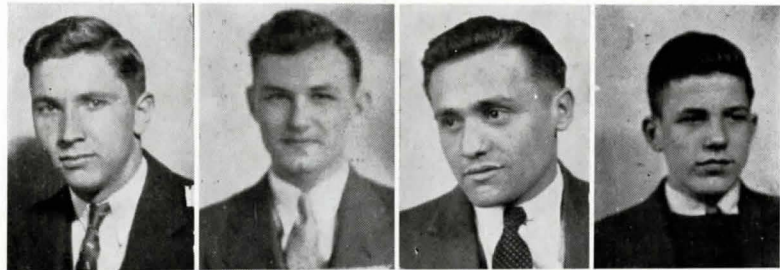

GUS FARAS
 MAX FIESS
 WALTER KUCHTYN
 VICTOR LOGAN

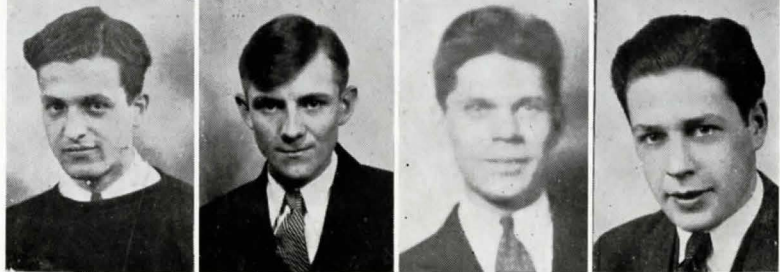

WILLIAM McMASTER
 ISAAC POSE
 ARTHUR SHORTEN
 ALVIN TURLEY



JOHN RAUPPLE
 SAMUEL RINALDO
 KLAY WILCOX



COSMOPOLITAN CLUB

HISTORY:

The Cosmopolitan Club was organized November 24, 1932, by students and professors of foreign birth or of foreign extraction. The purpose of the club is purely social, and its aims to promote good will and fellowship among the students.

MEMBERS

William Balla	Antionette Giannini	Val Orsary
Emil Bayowski	Jessie George	Dan Petite
Ralph Boccia	Matilda Gogesh	Vincent Filip
Nicholas Brentin	Frank Jaczko	James Rich
Josephine Buttitta	Mike Jaffee	Sam Rinaldo
John Cardelien	Mary James	Rose Rosapepe
Frank Centofanti	Carolyn Knox	Jack Rosapepe
Joe Centrello	Frances Kopicenski	Charles Stine
John Chizmar	Tania Kopp	Ann Tecau
Roger Conti	Amelia Labate	Erie Tecau
Leda Cossack	Thomas McDonald	Constance Sabatino
Adam Costarello	Ann Malmer	Jack Spirtos
Gail Dahlgreen	Stanley Malys	Muriel Tietz
Ann Dolak	Charles Matasich	Paul Vansuch
Michael D'Onofrio	John Miglarese	Ann Volk
Mary D'Ovidio	Alex Miller	Bill Welther
Steve Dzurhoff	George L. Mogan	Klay Wilcox
Gus Faras	Matthew Muretic	Leonard Wolfe
Maz Fiess	Daniel Opritza	Ann Zhuck
Mary Louise Gambrel	Sophie Osiniak	Neil Zoss

HONORARY MEMBERS

President and Mrs. Howard Jones	Rev. and Mrs. Levi B. Batman
Dr. and Mrs. Henry V. Sterns	Miss Eleanor B. North
Dr. and Mrs. George Wilcox	Mr. Alvin Myerovich
Dr. and Mrs. Leonard Richardson	Professor and Mrs. Benkner
Professor and Mrs. J. W. Bare	



BILL LACKEY
President



MAMIE TUCCIARONE
Secretary



ELVIRA TARTAN
Treasurer



OPEN ROAD CLUB

HISTORY:

The Open Road Club was organized in the fall of 1932, under the leadership of Dr. Waldron. The main objective of the club is to broaden the knowledge of and the appreciation for our natural surroundings. Weekly hikes generally taken on Sunday afternoons have been the rule although many over-night hikes to various points of interest have also been enjoyed.

OFFICERS

Victor Norling	President
George Schuller	Vice President
Mary Cooper	Secretary-Treasurer
Mike Malmer	Educational Director
Harold Kennedy	Sergeant-at-Arms

MEMBERS

Jane Hall	Helen Fedash	Clarabelle Walker
Lois Shaw	George Schoenhard	Norbert Kirkner
Chester McCracken	Howard Hutzen	Ann Malmer
Art Halferty	Helen Creed	Emily Osiniak
Guyla Maze	Johanna Liebau	Emmett Conway
George L. Mogan	Caroline Knox	Errett Conway

ASSOCIATE MEMBERS

Morris Morgan	Mary Turner
Eleanor Roberts	Catherine Moore
Mary Lou Hubbard	Jean Drage
John Fell	Linnea Burkeman
Charles Bird	

HONORARY MEMBER—Alden Keister

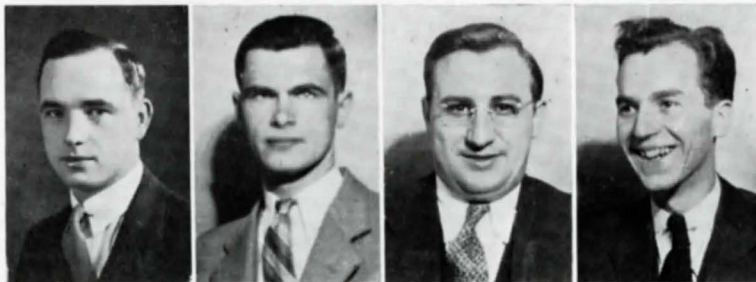

VICTOR NORLING	GEORGE SCHULLER	MIKE MALMER	HAROLD KENNEDY
President	Vice President	Ed. Director	Sergeant-at-Arms

EMMETT CONWAY
ERRETT CONWAY
HELEN CREED



HELEN FEDASH
ART HALFERTY
JANE HALL



HOWARD HUTZEN
NORBERT KIRKNER
ANN MALMER



GUYLA MAZE
GEORGE MOGAN
CATHERINE MOORE



CHESTER McCracken
EMILY OSINIAK
GEORGE SCHOENHARD



LOIS SHAW
CLARABELLE WALKER



THE DRAMATIC CLUB

The Youngstown Players were organized in 1929. The purpose of the club is to study and present modern and classic plays, and to gain for its members a keen appreciation of good drama by close association with the stage. During the five years of their existence, the Youngstown Players have brought to Youngstown College many plays of distinction and merit. The plays are directed by the capable advisors of the club Prof. R. G. Bunn and Prof. R. D. Bowden.



BILL McDONALD JOHN RAUPPLE ELINOR RODGERS RAY CODREA
President Vice President Secretary Treasurer

MARIETTA BAGNALL
 BETTY BUSH
 LEDA COSSACK
 MARY F. DIGNAN
 FRANK EVANS



MARGARET GROVES
 LOIS HART
 BERNICE HESELOV
 FLORENCE INGLIS
 MYRON JAFFEE



ESTHER JOYCE
 BETTY KILE
 JOHN LOGAN
 GUYLA MAZE
 FRED McFARLAND



DEE MEYSENBERG
 PHYLLIS MOENCH
 OTTO MOLNAR
 TED MOORE
 MARGARET MORRISON



GEORGIA PAUL
 EUNICE PRICE
 EVELYN RIDDLE
 ROSE ROSAPEPE
 CHARLOTTE STAMPER



JAYNE STONE
 MILDRED STRAIN
 MURIEL TIETZ
 CLARABELL WALKER
 WILLIAM WELTHER



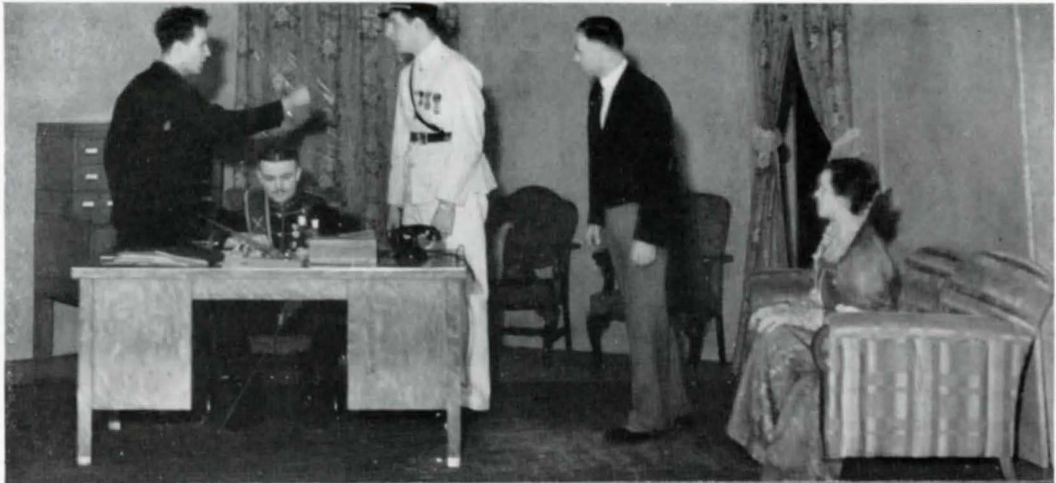

S
C
E
N
E
S

F
R
O
M

"THE QUEEN'S HUSBAND"

The Queen's Husband, second play on the Youngstown College Dramatic Club's calendar was presented Wednesday, February 13, under the capable direction of Prof. R. D. Bowden.

The background of this play is a mythical and anonymous kingdom, situated on an island in the North Sea, somewhere between Denmark and Scotland. The play itself concerns a revolution in the small kingdom of Eric VIII.

The cast was as follows: Frederick Granton, John Raupple; Phipps, Ray Codrea; Lord Bixten, George Mogan; Petley, Ted Holtz; Princess Ann, Charlotte Stamper; Queen Marllis, Clarabelle Walker; Ladies-in-waiting, Eunice Price and Mildred Stain; General Northrup, Bill Pounds; King Eric VIII, Denton Doll; Major Blent, Victor Logan; Dr. Fellman, Francis Kopensenski; Prince William, Mike Jaffee; Laker, Fred McFarland.

THE OCTOROON



PROF. R. G. BUNN
Director

On May 10, the students of Youngstown College greeted the year's most outstanding dramatic enterprise with hisses and boos. The dramatic thunderbolt was presented for the purpose of recalling the memories of the dramatic masterpiece of the nineteenth century, the melodrama.

Prof. Russell G. Bunn, director of the play, as the villain M'Closky, was greeted by an enraged audience, whose sympathies were aroused by the plight of the beautiful Octoroon girl—sweet Zoe—played by Fay Treffert.

Dora Sunnyside, the spoiled young daughter of the wealthy Mr. Sunnyside, played by Laura Thrasher, brought laughter and tears to the eyes of the audience. George Peyton, the hero, played by John Paugh gave a characterization of a typical southern gentleman. Prof. Doll, as the overseer Scudder, was the kind protector of Zoe.

Other members of the capable cast were: Eunice Price, Patrick Mele, Harold Halls, Ted Moore, James Patrick, Charles Stine, George Hammer, Gomer Williams, William Ungar, Bernice Heselov, Ruth Gill, Muriel Tietz.



GREEK
LETTER
ORGANIZATIONS

BETA PHI EPSILON SCIENCE SORORITY

PURPOSE:

The object of the Beta Phi Epsilon Science Sorority is to improve scholarship and encourage the women students of this college along lines of scientific endeavor.

HISTORY:

Beta Phi Epsilon science sorority was organized in 1933 as the Beta Chapter of the Phi Epsilon science fraternity for women students majoring in science and mathematics.

In 1934 the Beta Chapter broke away from the Phi Epsilon science fraternity and became the Beta Phi Epsilon science sorority. The sorority colors are blue and gold. Besides taking an active part in scientific trips to many points of great interest, the sorority also takes part in an interesting social life. The capable sponsors of the sorority are Mrs. Waldron and Dr. Bridgham.

AURELIA POTOR
President
GUYLA MAZE
Vice President
JUNE RUMMEL
Secretary
LOIS SHAW
Treasurer



GRACE BARNES
LAURA THRASHER
GEORGIA PAUL
HELEN ROBINSON



HELEN THOMAS
CATHERINE BROWNLEE
GAIL DAHLGREN
CONSTANCE SABATINO



ALPHA PI SIGMA SORORITY

ALPHA NU CHAPTER

The Alpha Nu Chapter of the Alpha Pi Sigma Sorority was organized in January of 1932. There were twenty charter members at that time. The purpose of the sorority is purely social. It is one of the most active sororities on the campus.



FLORENCE KEYSER
President

ANN MURRAY
Vice President

JANE HALL
Corresponding Secretary

EMILY MULDOON
Sergeant-at-Arms

ALICE WAY
Prelate

MABEL ANDERSON
HELEN CREED



HELEN FEDASH
MARY HAMILTON



GRACE JONES
FREDA McKNIGHT



CATHERINE MOORE
MARY C. MORGAN



EMILY OSINIAK
PAULINE ROTH



ROSA SMITH
HAZEL WHITMORE



ELEANOR WIKE
HAZEL WIKE



GAMMA SIGMA SORORITY

The Gamma Sigma Sorority was first organized as a social club in 1929. In 1931 it was reorganized as a sorority. Since then it has become one of the leading social organizations on the campus. Mrs. Eugene Scudder is acting as the advisor.



EUNICE PRICE
President

COLETTA LYDEN
Vice President

PHYLLIS MOENCH
Secretary

ESTHER JOYCE
Treasurer

MARY HERCULES
Reporter

THERESA CRONAN
MARY F. DIGNAN
EDNA GOLDCAMP



REBECCA J. GOUGH
JULIA HERR
FLORENCE INGLIS



BETTY KILE
JANET KIRCHNER
MARJORIE KRICHBAUM



GUYLA MAZE
MARGARET MORRISON
GEORGIA PAUL



LORENE PADEN
MARY LOUISE PENFIELD
ELINOR RODGERS



CHARLOTTE STAMPER
LAURA THRASHER
FAY TREFFERT



MAJORIE WIGHTON
BETTY WILLIAMS
ELEANOR WILLIAMS



PHI LAMBDA DELTA SORORITY

HISTORY:

Eight years ago there was organized on the campus of Youngstown College, the first social sorority, known as the Phi Lambda Delta Sorority. The sorority flower was chosen to be the yellow tea rose, and the colors to be yellow and white. Mrs. Castle W. Foard has been its sponsor for the past two years.

In October 1934, the Beta chapter of Phi Lambda Delta was formed as the alumni chapter with Dorothea Perkins as President, Beatrice McDermott as vice president and Alice Crockett, secretary-treasurer.

PURPOSE:

The purpose of the sorority shall be to create, promote and maintain the spirit of friendship and cooperation throughout the school; to maintain a high scholastic standing; and to endeavor to be worthy members of society.

ASSOCIATE MEMBERS

Mary Ellen Daniels
Betty Coulter Lund
Regina Vaschak
Dorothea Perkins
Marian Holley
Florine Blackmer
Janis Ullman
Mary Clair
Marjorie Welsh
Shirley Nichols
Helene Eckel
Martha Bookey

Georgeanna Farragher
Jeanne Donnan
Alice Crockett
Ruth Kenny
Virginia Eastlake
Anne Rubeck
Marjorie Malborn
Virginia Graham
Olive Brown
Helen Brown
Wanda Sporer
Beatrice McDermott

ACTIVES WITHOUT PICTURES

Mildred Bothwell
Mary Boylan
Elaine Black Cooper

Eloise Geesaman
Carolyn Peters
Alice Abrams, Vice Pres.



EVELYN RIDDLE
President

JEAN REID
Treasurer

HELENE SNYDER
Secretary

MARIETTA BAGNALL
BETTY BUSH
JOSEPHINE COOK



ZYLPHA DAVIS
MINERVA FROOM
MARGARET GROVES



NORMA HEDRICK
DEE MYSENBERG
ROSE ROSAPEPE



MAVIS SITTS
JAYNE STONE
MILDRED STRAIN



CLARABELLE WALKER
MARY CATHERINE WELSH
RUTH WRIGHT



PLEDGES

JANE RUKENBROD
SALLY ALLEN
RUTH GILL



SIGMA TAU DELTA

HISTORY:

Under the capable leadership of the organizer and faculty advisor, Professor J. W. Bare, Psi Gamma chapter of Sigma Tau Delta, Honorary English fraternity of the college is enjoying its third successful year.

The aim of the organization is the attainment of creative work. Original manuscripts to be submitted at each regular monthly dinner session are assigned by the several leaders, who include J. W. Bare, R. D. Bowden, R. G. Bunn, and Dean Eleanor B. North. The designated subjects are prose, poetry, and drama. These contributions are discussed and an award given for the most meritorious.

The membership quota prescribed by national regulation is already filled, and there is also a waiting list of students on hand who have the necessary qualifications for entrance.

OFFICERS

Mrs. T. C. Muldoon	President
Wilfred Myers	Vice President
Eunice Roberts	Historian
Charles Mulcahy	Secretary-Treasurer

President and Mrs. Howard W. Jones	Theresa Scarnecchia	
Dean Eleanor B. North	Glen Wildman	
Professor R. D. Bowden	Ann Zhuck	
Professor R. G. Bunn	Grace Barnes	
Professor J. W. Bare	John Raupple	
Howard Aley	Mary Catherine Welsh	
Olive Brown	Coletta Lyden	
Anne Rubeck	Nelle Losh	
Helen Hall	Margaret Morrison	
Marjorie Malborn	Evelyn Riddle	
Mary Ellen Daniels	Fred Zamary	Mary Mahar
	PLEDGES	
Helen Morris	Fred McFarland	Prof. O. L. Reid



MRS. T. C. MULDOON	EUNICE ROBERTS	CHARLES MULCAHY
President	Historian	Secretary-Treasurer

HOWARD ALEY
PROF. J. W. BARE
PROF. R. D. BOWDEN



OLIVE BROWN
PROF. R. G. BUNN
GRACE BARNES



PRES. HOWARD W. JONES
NELLE LOSH
COLETTA LYDEN



FRED McFARLAND
HELEN MORRIS
MARGARET MORRISON



DEAN ELEANOR B. NORTH
JOHN RAUPPLE
PROF. O. L. REID



EVELYN RIDDLE
THERESA SCARNECCHIA
MARY C WELSH



ANN ZHUCK



PHI EPSILON SCIENCE FRATERNITY

HISTORY:

The Phi Epsilon fraternity was organized in the fall of 1931. It was formed to foster a better fellowship among science students.

The feminine science students in the fall of 1933 organized a corresponding Beta chapter, which is affiliated but not directly connected with the fraternity. Much of the success of the 1935 Open House was due to the unfaltering aid of Phi Epsilon. Their three excellent faculty advisors are Dr. Eugene Scudder, Dr. Castle W. Foard, and Professor Denton T. Doll.

Officers

John Roemer	President
Albert H. Michael	Vice President
John W. Miglarese	Secretary
Dennis Devine	Treasurer

MEMBERS

John Roemer Steve D'Zuroff Michael D'Onofrio Lloyd McCorkle Charles Stine Earl Smith Wayne Hower Jack Lynch Howard Hutzen Harold Estes Carl Lindberg Sylvanus Devine Dallas Hoover Melvin Frank	John Miglarese Charles Bare Robert Aley Stewart Patton Valentine Orsary Dennis Devine Joseph Margo Jack Rosapepe Harvey Alburn Clark Sprinkle Glen Sanderson Paul McNicholas Arthur Shorten
--	---



ALBERT MICHAEL JOHN MIGLARESE DENNIS DEVINE DR. CASTLE W. FOARD
 Vice President Secretary Treasurer Advisor

HARVEY ALBURN

CHARLES BARE

SYLVANUS DEVINE



STEVE D'ZUROFF

MICHAEL D'ONOFRIO

HAROLD ESTES



MELVIN FRANK

HOWARD HUTZEN



LLOYD McCORKLE

PAUL McNICHOLAS



JOSEPH MARGO

CHARLES STINE



VALENTINE ORSARY

ARTHUR SHORTEN



EARL SMITH

CLARK SPRINKLE



PHI GAMMA FRATERNITY

HISTORY:

The Phi Gamma fraternity, oldest social organization of the Day Liberal Arts School, was organized in 1927, with Professor R. V. Pritchard as faculty advisor. It was reorganized in 1928 and since that time has steadily grown to its present position. Dr. Castle W. Foard, for whom all the members have the highest regard, is now the faculty advisor of the group.

PURPOSE:

That the bonds of fraternalism, love, and loyalty be strengthened by our mutual association; and, that through the concerted efforts of all, each may attain a fuller, richer, and happier existence.

ACTIVES

Howard Brooks
Joe Centrello
Elmer Davis
Don Elser
Dallas Hoover

Bill Kirkner
Joe Margo
Don McCullough
William Pound
Fred Rowland

Laverne Sample
Ludt Welsh
Harold Wick

PLEDGES

Bill DuPuy
Wayne Hower

Joe Robinson
Anthony Spotts

ASSOCIATES

Art Cacceno
Bud Cole
Grant Hayes
Bill Johnston
Ben Kunicki
Fred LaBelle
James Marks

Howard Mervin
Charles McCallister
Bob McCallister
Ed Nolan
John O'Conner
Bill Robinson
James Robinson

John Rudibaugh
Paul Shale
Bob Shultz
Ted Welsh
Paul Wolfe

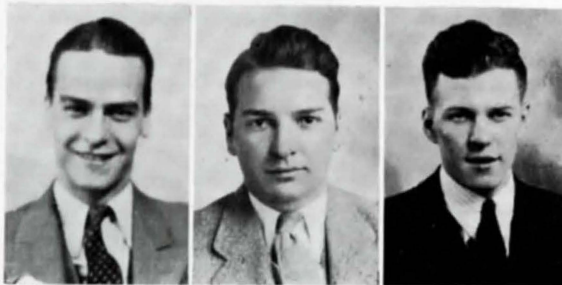

JAMES WILLIAMS
President

NATE WILLIAMS
Secretary

JERRY MORRIS
Treasurer

HOWARD BROOKS
JOE CENTRELLO



DONALD ELSER
JOE MARGO



DON McCULLOUGH
FRED ROWLAND



LA VERNE SAMPLE
BILL DU PUY



JOE ROBINSON
BILL JOHNSON



JERRY MORRIS
JIMMY WILLIAMS



PHI SIGMA EPSILON

HISTORY:

The Phi Sigma Epsilon fraternity was founded in September, 1930.

PURPOSE:

To promote and kindle the bonds of friendship, cooperation, education, and culture among its members and friends.

OFFICERS

President Howard Jones.....	Honorary President
Chester McCracken	President
Arthur Halferty	Vice President
Victor Norling	Treasurer
Norbert Kirkner	Secretary
Harold Kennedy	Historian
George Schoenhard	Sergeant-at-Arms
Prof. Carl Benkner.....	Faculty Advisor

ACTIVES

John DeCarlo	Thomas Humphrey
Paul Dougherty	Dazo Kovach
Wilford Eckert	Odelin Kraja
Russell Hofmeister	William Lackey

ASSOCIATE MEMBERS

Carl Johnson	Charles Norling	Lysle Shields
Wilfred Myers	Ralph Norling	Walter See
Fred Zarny	George Schuller	James Turner
Louis Leone	Carl Sherful	Roy Walters
Michael Malmer		



CHESTER McCracken
President
NORBERT KIRKNER
Secretary
ARTHUR HALFERTY
Vice President
VICTOR NORLING
Treasurer



HAROLD KENNEDY
Historian
GEORGE SCHOENHARD
Sergeant-at-Arms
PROF. CARL BENKNER
Faculty Advisor

JOHN DE CARLO
WILFORD ECKERT



RUSSELL HOFMEISTER
DAZO KOVACH



WILLIAM LACKEY
MICHAEL MALMER



CHARLES NORLING
RALPH NORLING



GEORGE SCHULLER
CARL SHERFUL



LYSLE SHIELDS
JAMES TURNER



ROY WALTERS



SIGMA DELTA BETA

HISTORY:

The Sigma Delta Beta fraternity was founded as a social fraternity for pre-medical students. A few years later, it widened its scope and became a social fraternity open to all eligible students. The flower of the fraternity is the white carnation. Dr. Eugene Scudder is the capable fraternity advisor, and Professor Denton T. Doll an honorary member.

PURPOSE:

To widen and encourage the moral, social, and scholastic character of its members.

MEMBERS

Al Hardy
James Rosapepe
John Scali
Dan Lyden
William Lyden
Thomas Lloyd
Russell Ramage

Howard Fell
Louis Naus
Harry Peterson
Edwin Thompson
Drayton Finney
Edward Murchie
James Humble

FRED McFARLAND
President



BILL McDONALD
Vice President



JOHN RAUPPLE
Secretary



FRANK DEL BENE
Treasurer



HARVEY ALBURN
AL BUTTON
RAY CODREA
FRANK EVANS



GEORGE HAMMER
RAY HOLLEY
TED HOLZ
BOB LEWIS



BILL LITVIN
JOHN LOGAN
TOM MacDONALD
HENRY McNICHOLAS



PAUL McNICHOLAS
PAUL MALONEY
JOHN MIDDLETON
OTTO MOLNAR



KLAY WILCOX
GENE POWERS
EARL SMITH
BILL THRASHER



DENTON T. DOLL
EUGENE D. SCUDDER



THE COLLEGE LOG

Hello there Baggie! Say, didn't we have the grandest times last year? Let's see all the things we can remember, and we'll put a song in for each month just to help it along. Well, there was—

SEPTEMBER: "With My Eyes Wide Open I'm Dreaming."

The Phi Sigma Epsilon Fish Fry, with Nobert Kirkner as chairman, was held at Dr. Sullivan's cabin on McCollum Road. This was followed on the 20th by the rush party with Harold Kennedy as chairman.

June Rummel was chairman for the Beta Phi Epsilon picnic at Slippery Rock.

Mill Creek Park was the scene for the Alpha Pi Sigma picnic on the 22nd.

Evelyn Riddle was elected president to fill the vacancy created by Janis Ullman's resignation when she left for St. Marys. The Phi Lambdas know how to pick 'em. They used the same good taste when they chose Helene Snyder to be the chairman for their annual tea, given in honor of all new girls of the college.

Remember the attractive little blue and white dolls which graced the table at Coletta Lyden's home when the Gamma Sigmas entertained for the new girls?

The grand climax for the activities of September was the Freshman Breakfast at Pioneer Pavilion under the capable direction of Betty Bush and John Raupple and their committees. Some coffee! Some breakfast!

OCTOBER: "Are the Stars Out Tonight?"

On the third the Sigma Delta Betas laid down a smoke screen at the Annie Laurie Tea Room.

Phi Lambdas opened their calendar of the month with a Supper-Bridge under the direction of Clarabelle Walker and Jean Reid. The smoking chimney in the Cabin at Mill Creek Park almost put an end to the Nut Party on the 18th. Alyce Abrams and Betty Bush were the chief nuts for the occasion. They say sweets to the sweets and so—

The popularity of the night clubs about Youngstown was reflected by the Gamma Sig Cabaret rush party at Wick Hall—floor show and all. Cleverly done, Inglis. Contrast: The Gamma Sig dinner-bridge at Youngstown Club. A lovely party, Miss Stamper.

I wonder what the bears in Bears' Den thought when the Alpha Pi Sigma held their Masquerade Rush Party there? Paging Frank Buck.

The 27th—Phi Gams Rush Smoker at Clarinell Tea Room. More smoke!

Remember the Freshman Reception under the leadership of Mildred Strain and Fred McFarland, and what followed; the Bag Rush at Volney Rogers'; and the Court of Honor with John Raupple as judge; James Rich, prosecuting attorney, and Don Elser as bailiff—practicing, Don?

That Hallowe'en Gay Nineties Dance with Therese Cronin and Jack Rosapepe as co-chairmen! We won't forget the "Flying Trapeze" Quartet and the "Floradora Girls" nor the "Scene in the Yukon Bar Room" and the "Girls at the Ironing Board." Bush and Wilcox walked off with the prizes for the costumes.

NOVEMBER: "Blue Moon."

Despite all that Chairman Dan Opritza could do, the Junior dance in the College Auditorium on November third was a grand success.

Pledges on Parade! Phi Sigs at Skotwik, Gamma Sig Pledging Service at the Y. W. C. A., Alpha Pi Sig Rush Musical Tea in the college auditorium, and the Phi Gam and Sig Delt pledge dances at Twee Crest and the Y. M. C. A., respectively.

The Pilgrims had a feast on Thanksgiving—we had a dance. But we had more rhythm when Riddle and Raupple entertained with Wick Mackey and his orchestra.

Dr. Bunn's play, "Minick," opened the theatrical season. Nice playing! Nice playing!

DECEMBER: "Walking in a Winter Wonderland."

The Athletic Board went collegiate and "threw a dance," to celebrate the team's victories. The boys looked as good on the dance floor as in the gym.

Santa Claus visited the Alpha Pi Sigmas at Irene Walker's home on the sixteenth. Pledge party on the 27th at the sorority rooms.

Phi Lambdas sipped tea at the Alumnae party at Wanda Sporer's home on the 19th. The Mahoning Valley Country Club was the attractive setting for their Eighth Annual Holly Hop, featuring Wick Mackey and his grand orchestra. Nice sleddin', Helene and Bothwell.

Elinor Rodgers and Eleanor Williams plus Tee Ross and his Caballeros equals one complete Gamma Sigma Christmas formal at the Marble Room.

Melbrooke—the McCracken estate—was minus twenty fowl after the Phi Sig Annual Duck Dinner.

Beta Phi Epsilon were entertained at a Christmas party at the home of Helen Thomas.

Mary Kay and Holley (not decoration) were co-chairmen for the Annual Christmas Dance. Bill Semple and his orchestra welcomed all the strays and wanderers home.

JANUARY: "It's June In January."

Came the fifth and the Junior Homecoming Dance. Helene Snyder and Jack Herald were co-chairmen. Cooperation plus!

The Phi Lambdas pledges, under the leadership of Minerva Froom and Mavis Sitts, returned the compliment and honored the actives at a bridge party in the College Auditorium.

Smoke cleared away, the Sig Delts formally installed their pledges on the eighteenth at Wick Hall.

Following the Rough Initiation of the previous week at Wick Hall, the Gamma Sigs formally installed their pledges at Wurlitzer's Auditorium—tea at Friedman's finished the evening program.

Halferty and Murray headed the receiving of the Alpha Pi Sig's and Phi Sigma's formal dance at Southern Hills.

The Phi Lambdas Rough Initiation culminated at Helen Hall's with a Chili Supper.

FEBRUARY: "And Suddenly Pop Goes Your Heart."

Three weeks after their annual Sweetheart Dance, the Gamma Sigs held a card party at the Ohio Edison auditorium, Mary Hercules and Coletta Lyden assisting.

Engraved gold bracelets were the favors when eleven pledges of the Phi Lambda's were formally installed at a dinner in Wickliffe Manor.

Phi Gam pledges reached the end of their pledgship at the initiation held at Wick Hall.

Dopey Doll made his debut as an actor in Dr. Bowden's play, "The Queen's Husband."

Valentine's Day was celebrated by the Phi Lambdas when they held their Annual Hop in the college auditorium. Co-chairmen were Betty Bush and Zylpha Davis.

Sitting down exercises were conducted by the Phi Gammas at the Eagle's Hall Skating Rink.

Bridge party in the Alpha Pi Sigma sorority rooms.

Beta Phi Epsilon dinner party at Lois Hart's home.

Another Phi Sigma Epsilon Stag party at Professor Karl Benkner's home.

Dr. O. L. Reid's review of "Anthony Adverse" was the crowning event of the February activities—an excellent review of a wonderful book.

MARCH: "You're The Top."

Josephine Cook and Norma Hedrick began pledge activities for the Phi Lambdas with a dinner-bridge at Wickliffe Manor.

The Alumni Association dance, featuring Ed McGraw and his Recording Orchestra, with Burke Lyden as chairman, was held at Stambaugh Auditorium on the 2nd.

Phi Gam pledges were formally installed at Clarinell Tea Room on the 6th.

Gamma Sigma activities included a Rush Theatre party at Warner's followed by a luncheon at Elinor Rodgers' home; Alumnae party at Marlea Leshner's; and a tea at Friedman's following the Pledge Service at the Y. W. C. A.

Trumbull Manor was the battle ground for the Sig Delt pledge smoker.

The Watsit, the first college magazine, made its appearance.

The Phi Lambda Pledge Service, followed by a delicious luncheon, was held at the home of Helene Snyder.

First Degree Initiation at the Alpha Pi Sigma sorority rooms.

Phi Sigma Epsilon dinner-bridge at Fair Oaks, Boardman.

Robert E. Thorn, of Grove City College, was the speaker for the Athletic Banquet which was held in the college auditorium. Following the dinner, dancing was enjoyed to the strains of Tee Ross and his Caballeros.

Another Phi Gamma Smoker at Clarinell Tea Rooms.

The second offering of the Entertainment Jubilee was the Vaudeville Show under the direction of Mr. Howard Price—one swell guy!

APRIL: "—Winds and April Showers."

Sig Delts again edged the Phi Gams 23-20 in their Intrafraternity basketball game. An Intrafraternity Smoker held at Rose Lawn following the game ended all animosities.

Another Beta Phi Epsilon pledge party at June Rummel's.

Dr. Bowden's play "The King Rides By" proved the worth of the Dramatic Club once more.

The twenty-fourth—Senior Day—no classes, hot dogs, and Dopey Doll!

The long awaited Freshman Dance was held on the 27th in the College Auditorium.

Dr. Bowden's speech "Some Boneheads I Have Met" in the College Auditorium—was the third offering of the Entertainment Jubilee.

MAY: "Soon."

J. W. Breakfast on May 1st. Rain—sausages in the cafeteria for a week.

Fourth Annual Junior Prom—the best yet—Mildred Bothwell was Queen with Helene Snyder and Helen Robinson as Maids of Honor. Bill Best as chairman brought us Jack Miles and his Band of Bands.

Mothers of the Phi Lambdas were entertained at the annual Mother-Daughter tea at the First Christian Church, with Marietta Bagnall as chairman.

Gamma Sig Annual Spring Dinner Dance at Southern Hills Country Club. Ficocelli's Orchestra added to the gayety.

May 10th brought forth the final affair of the Entertainment Jubilee—that successful affair "The Octoroon," under the direction of Prof. Bunn. Southern songs rendered by John Raupple and Ann Malmer and the opening plantation scene added much to the atmosphere of the play.

Impressive Beta Phi Eps formal installation of pledges at Annie Laurie Tea Room.

The 16th brought the Phi Gams and their Dinner Dance at Southern Hills compacts and Charlie James and his Hollywood Jesters furnished the music.

Again Charlie and the boys entertained the Phi Lambda's at their Annual Spring formal at Mahoning Valley Country Club with Jean Reid and Minerva Froom as chairmen.

McKelvey's was the scene of the Annual Alumni Senior Banquet on May 23rd.

May Day . . . the day of days! Coletta Lyden reigned as queen with Betty Bush and Eunice Price as maids of honor. Following the afternoon pageant in Wick Hollow, dancing was enjoyed to the music of Tee Ross and his Caballeros. Favors were given to the fairer sex . . . favoring Evans and Herr.

Following their formal installation of pledges at Wick Hall, May 25th, the Sigma Delta Beta's held their annual Spring Formal Dinner Dance at Southern Hills with Tee Ross and his Caballeros again providing the melodies!

JUNE: "It's Easy to Remember But So Hard To Forget."

Again the Alph Pi's and the Phi Sigs joined hands for their Annual Spring Formal at Mahoning Valley Country Club. A grand crowd and beautiful favors. Freda McKnight and Art Halferty, co-chairmen. Good work.

June 9th, Vesper Service with music furnished by the Chapel Choir, followed by the Baccalaureate Services in the evening at St. John's Episcopalian Church.

Seniors were guests at the Faculty-Senior Dinner.

Phi Sig first annual Garden Party at Melbrooke. Benkner and his Mandolin Club provided the music.

June 14th, Commencement. Dr. A. H. Upham, President of Miami University, delivered the address.

Phi Lambda Senior dinner with Peg Groves and Mary Boylan in charge—Farewell Seniors.

Compliments of
THE
Ohio Leather Company
GIRARD, OHIO

BRODY'S
Sale Men's Oxfords \$2, \$3, \$4
All Sizes — All Styles
BRODY'S
Two Stores
11 E. Federal St. 215 E. Federal St.

MUSICAL GREETINGS
TEE ROSS
and
His Caballeros

Compliments of
The
Rose & Johnson Co.
Youngstown, Ohio

Compliments of
M & M Market
Meats, Groceries, Fruit & Vegetables
116 E. Federal Street

SHOES FOR MEN
All Styles and Patterns
\$3.00, \$4.00, \$5.00, \$8.50, \$12.00
The S. W. Smith and
Sons Co.
9 Market St. Tod House

Phone 66616
Green's Toggery Shop
Step in, Dress Up and Step Out in Style
ANDY GREEN, Mgr.
15 Spring Common
YOUNGSTOWN, OHIO

Compliments of
The Youngstown
Candy Co
WHOLESALE ONLY

COMPLIMENTS
OF
The Lyden Oil Co.



AMOCO
PRODUCTS



YOUNGSTOWN
OHIO

CONGRATULATIONS
GRADUATES



We appreciate the past patronage of the college students and pledge a continuation of policies that merit their support next season.



Cavalier's Nu-Elm
Ballroom

Congratulations to the Class of 1935



The Telling-Belle
Vernon Company



400 NORTH AVE.
Phone 34106



OFFICE
EQUIPMENT

Local Representatives

James & Weaver

"Everything for the Office"

22 W. Wood St.

Phone 44427

**FOR . . .
Service – Safety –
Convenience**

RIDE STREET CARS AND BUSES
\$1.00 weekly pass gives unlimited rides



Youngstown Municipal Railway

Economy

Courtesy

**The Stambaugh-
Thompson Co.**

"Equal or greater values"



Youngstown's great value cen-
ter for hardware, electrical appli-
ances, rugs, ranges, paints, lamps,
and home needs.



114 W. Federal 2627 Market St.

1652 Mahoning Ave.



When you think of your future

LIFE INCOME

Call your class-mate

George Mogan

64058





Compliments of

Ruth Autenreith
and her
Ensemble



IF you're looking for one of
those Swell, New, Sport-back
Suits

BE *sure to go where you'll see
the Most and the Best of
them.*



THE
PRINTZ
CO.

M. L. McCRACKEN

1059 MARSHALL ST.
YOUNGSTOWN, OHIO

INVESTMENTS

:—:
**Compliments
of a
Friend**
:—:

Watches
Diamonds
Class Rings
Trophies

:—:
Pugh Bros Jewelry Co.

28 Market Street
YOUNGSTOWN, OHIO

THE "NEON" IS FROM THE PLANT OF

THE UNITED PRINTING CO.

320-322 WEST FEDERAL STREET
YOUNGSTOWN, OHIO

:—:
**Compliments
of a
Friend**
:—:

Commercial Printing

Our many years of experience in the printing industry—constant changes and improvement in style and quality—elimination of obsolete machinery and installation of the most modern and up-to-date equipment enables us to produce black and white or multi-colored printing that is correct in detail and second to none in quality.

:—:

787 Wick Ave.

Phone 33112

**The Youngstown
Printing Co.**



ONE Thing We Hope You've Learned—

Is that we're always glad for you to conduct your fashion-research in our store. Our Men's Shops and our Misses' and Junior Shops are staffed by experts. Our styles are the best and newest we can find. And our prices, more often than not, suggest split atoms!

STROUSS - HIRSHBERG'S

METAL BUSINESS EQUIPMENT

The most complete line in the world — Steel Desks and Tables, Vertical and Horizontal Files, Filing Supplies, Underwriters' Label Safes, Shelving, Bookcases, Storage Cabinets and Wardrobes, and Aluminum Chairs.



THE GENERAL FIREPROOFING CO.
YOUNGSTOWN, OHIO

THE trouble with a lot of us is that we want to accomplish many things, but aren't willing to pay the price.

If life were a game in which the rewards were handed out on a silver platter to anyone who happened to ask for them, lots of folks would sleep in rose beds.

But, unfortunately, you've got to reckon with the thorns.

"He who would climb a tree," said Thackery, "must grasp its branches—not the blossoms."

Which means that you've got to pull yourself up over the rough places and not expect simply to coast down hill all the time.

We get pretty much what we go after—if we go after it hard enough and persistently enough.

About the only thing that has ever come into our life without being worked for or sought after is trouble.

And a lot of that could be traced back to a desire to take hold of the blossoms instead of grasping the branches.

Thorns serve a purpose. They teach us the lesson that, even in plucking roses, one must go about it with care and skill and practical knowledge—or get stuck.—*Selected.*

THE GREAT RECORDING CO.

THE GREAT RECORDING CO.



