



The campus' central core lighting system has been evaluated to determine its weaknesses. Plans have been made to renovate the present system at an estimated cost of \$200,000. (photo by Bob Camp)

Lighting to improve, renovation planned

by Moira DeMartino

Plans to renovate YSU's central core lighting system have resulted from a study to evaluate the needs of campus lighting, conducted by Edmund J. Salata, dean of Administrative Affairs, and his staff.

"We're looking at the total scope of the situation," said Salata, discussing the current campus lighting problem. Salata says what is needed is a dependable system that adds more light, creates a feeling of security for students, and is also aesthetically pleasing.

The plans to renovate the central core system include:

1. Changing the existing light fixtures to ones that will create a larger spill of light,
2. Increasing the light intensity 25 to 60 percent,
3. Adding light fixtures in the "dark spots" in front of Cushman Hall (CAST) and the Engineering Science Building,
4. Looking into a new automatic timing system to activate the lights,
5. Re-evaluating the underground electrical portion of the lighting system for improvements.

Salata explained the low lighting level stems from the rolling nature of the landscape

and the geometry of the walkways which serve to cut off the light pattern and not allow it to spill over a large area.

A computer printout sheet showing the level of light output on the Central Core, combined with a few late evening walks, helped Salata and his Staff, including Ron Hepp, electrical engineer, and Ray Orlando, director of the Physical Plant, to evaluate the present lighting situation.

Salata estimates that \$200,000 will be needed to complete the work. Funds have been set aside by the YSU trustees and monies received from a request to the State of Ohio for capital improvements.

The study was prompted by Salata's feeling that the light level was low as well as student complaints.

Drug problem is minimal at YSU

by Diana Cicchillo

"Drugs have never been a real problem at YSU," says Dave Bertelsen, assistant dean of student affairs.

"I don't think that we've ever had an incident with hard stuff," he continued. But he stated that occasionally he smells marijuana on campus.

Philip Hirsch, director of Kilcawley Center, also said he has "smelled pot" at different times at YSU. He cited the music listening room in Kilcawley Center as "a small problem."

Hirsch stated that he has gone into the music listening room and explained to the students that it was illegal.

He said that it is "difficult to catch people." The disciplinary action dealing with the music listening room has been to clear the room and lock it when smoking is suspected. If the problem persists, "more drastic measures will be taken," said Hirsch.

Three cases of drug involvement is all that Bertelsen has knowledge of that ever existed at YSU. One he cited was the Kilcawley Mens' Residence Hall "bust", and another involved a fraternity.

Bertelsen said that the "large drug problem is alcoholism." He said that "it is foolish to think that marijuana does not exist at YSU, but it is no real problem."

Evaluations form will determine instructor's contract fulfillment

by Barbara Janesh

The Student Evaluation of Teaching form, which many students are completing this week, is designed to provide personnel information only, according to Beverly J. Wire, administrative assistant to the vice president of personnel.

Wire stated that many students misunderstand the purpose of the evaluations. They expect them to contain questions which allow them to adequately express their opinions of the instructor's teaching ability: a task which it was not designed to accomplish.

The current evaluation forms are "personnel oriented," explained Wire. They contain questions which allow the student to assess the instructor only in terms of his "contractual performance."

In other words, she continued, the forms are meant to determine whether or not the instructor is effectively meeting the

terms of his contract.

Assessment of the instructor's actual teaching performance would come under the domain of a diagnostic evaluation form, said Wire.

This type of form questions students regarding the instructor's ability to communicate with the class, his lecturing skills, and the instructor's skills at similar teaching related tasks.

The questions are intended to "diagnose what a teacher's problems are as far as teaching performance," in order to aid him in improving the quality of his instruction, said Wire.

A diagnostic form would only be administered to students of faculty members who requested it, said Wire, claiming that "it (the diagnostic evaluation) would have to be voluntary to be effective." She explained that only those instructors who wanted to change and improve their teaching skills would utilize the infor-

mation the evaluation would provide.

The YSU-OEA Agreement, effective (Cont. on page 3)



MICKEY HAS A BIRTHDAY. This display has been arranged in the Maag Library in honor of the 50th birthday of the animated king, Mickey Mouse. (photo by Bob Camp)

On The Inside

YSU Whomps Nebraska (Photos pg. 8)

Rock Trivia Contest (Page 9)

Bus trip to playoffs (Page 10)

Second Annual All Greek Chug Contest

Nov. 29 at 10:00
Doors open at 9:00
Pick up entry forms from any TKE little sister. 746-9610
265 Fairgreen

**T
K
E**

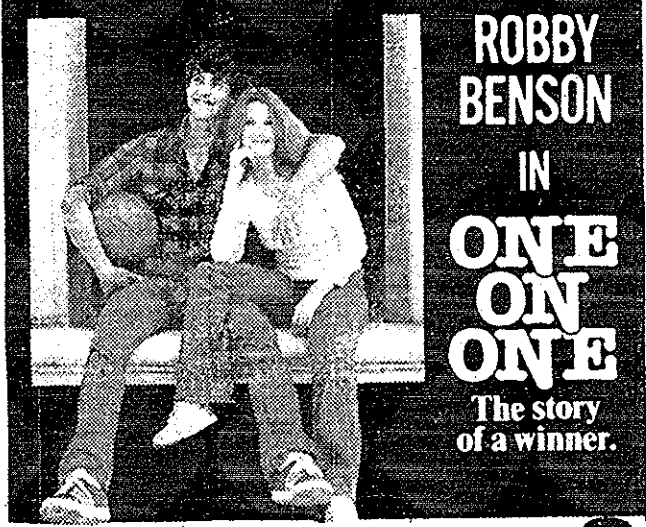

ROBBY BENSON
IN
ONE ON ONE
The story of a winner.

Sponsored by Kilcawley Center Program Board Film Committee.

Showing at 12, 4 and 8 o'clock in the Chestnut Room.

75¢ w/YSU ID \$1.00 all others

ENGINEERS

Federal Government agencies are involved in some of the most important technological work being done today...in energy fields, communication, transportation, consumer protection, defense, exploring inner and outer space and the environment.

Some of the jobs are unique, with projects and facilities found nowhere else. Salaries are good, the work is interesting and there are excellent opportunities for advancement.

Our nationwide network can get your name referred to agencies in every part of the country.

For information about best opportunities by specialty and location, send a coupon or your resume to Engineer Recruitment, Room 6A11.

 **U.S. Civil Service Commission**
Washington, D.C. 20415

An Equal Opportunity Employer

Name _____

Address _____

City _____ State _____ Zip _____

Degree level and Engineering specialty _____

Univ. Col. _____ Yr. Grad. _____

Geographic Preference(s) _____

Tel. no. _____

Excursion offered to Russian cities

by Diana Cicchillo

Traveling to Russia and visiting the well-known cities of Moscow and Leningrad may seem like a dream, but the dream can be a reality this spring break for anyone who is interested.

Three days visiting each city, Moscow and Leningrad, is on the agenda for the week-long trip from March 17-24, offered by the YSU Russian department.

Professor Barna, heading the excursion, explained that the Russian department has been trying for several years to offer a trip which is reasonably priced as well as one that "visited the most important parts." She feels they have succeeded this year. The cost of the trip is \$700 with all expenses paid.

The fee covers plane fare, lodgings in first-class hotels, three meals a day, and two theater performances.

"As long as you live you will remember it," says Barna. Barna has visited Russia nine different times, and will be along to point out places of interest.

The material things that students buy will eventually disappear, but the experience "will be in your head forever, wherever you go," Barna said.

Before the group leaves for their Russian visit a seminar will be given to acquaint them with the cities, customs and laws. Films will be shown and any questions concerning the trip will be discussed.

Anyone who is interested or has any questions should see professor Barna, Arts and Science Building, foreign language department.

Historian to speak on trolley car lore

"Riding Cleveland's Old Interurbans" is the program topic for a 2:30 p.m., Dec. 3, program at the Western Reserve Historical Society. Local trolley car-interurban lore historian, Harry Christiansen will be on hand to speak about his life-long hobby.

He will recall an unforgettable era when passenger cars and good roads were not as plentiful, and interurbans ran from Cleveland to many of northern Ohio's familiar communities and even into neighboring Michigan.

The Historical Society is located in Cleveland's University Circle at 10825 East Boulevard with parking in the rear. Following the program, volunteers of the Women's Advisory Council make refreshments available.

Admission for non-members to the Society's block-long complex is \$1.50 for adults, and \$.50 for students and children. Members are admitted without charge to the Society and its house museums and are eligible for purchase discounts at the sales counters.

CAMPUS CALENDAR

Tuesday, Nov. 28

- Zeta Tau Alpha Craft Sale 9-3 p.m. Kilcawley Arcade
- Student Council Elections 9-8 p.m. Kilcawley Arcade
- KCPB Getler/Pall Gallery 10-8 p.m. Kilcawley Art Gallery
- Baptist Student Union 11-1 p.m. Kilcawley Buckeye Room
- IVCF Prayer Meeting 12-1 p.m. Kilcawley 253
- Organ. for Women's Liberation 12-1 p.m. Kilcawley 239
- Wm. S. Guy School Luncheon (6th grade) 12-1 p.m. Kilcawley Ohio Room
- United Nations Organ. Luncheon 11:45-1:15 p.m. Kilcawley Cardinal Room
- Graduate Curriculum 3-4:30 p.m. Kilcawley Scarlet Room
- KCPB Executive Committee 3-5 p.m. Kilcawley Carnation Room
- Diplomacy Club 2-5 p.m. Kilcawley 239
- Faculty Development Coordinating Committee 3-5 p.m. Buckeye Room
- Pan Hel Meeting 4-5 p.m. Kilcawley Cardinal Room
- CCM Women's Theology Discussion 7-8:30 p.m. Kilcawley 238
- Alpha Kappa Psi 8-10 p.m. Kilcawley Cardinal Room
- Alpha Kappa Psi 8-10:30 p.m. Buckeye Room
- Penguin Aquatic Club 6-8 a.m., 5:30-7 p.m. Beeghly Pool
- Free Recreation 12-1 p.m. Beeghly Pool
- Nutrition Society Fruit Sale 10-2 p.m. Beeghly Lobby
- Free Recreation 12-6, 7-10 p.m. Beeghly Handball & Squash
- Athletic Dept. Football Meeting 2-3 p.m. Beeghly Rooms 305, 306
- Varsity Athletics 3-6 p.m. Beeghly Gym, East Deck
- Varsity Athletics 4-6 p.m. Beeghly West Deck
- YSU Women's Club Exercise Class 5:45-7 p.m. Beeghly Dance Studio
- Recreation and Intramurals 6-10 p.m. Beeghly East Deck
- Urban Studies Dept. Human Services Meeting 10-12 noon Cushman Hall B082.

Wednesday, Nov. 29

- Pan Hel Rush Task Force Committee 9-10 a.m. Kilcawley 238
- Zeta Tau Alpha Craft Sale, 9-3 p.m. Kilcawley Arcade
- Student Council Elections 9-8 p.m. Kilcawley Arcade
- Getler/Pall Gallery 10-8 p.m. Kilcawley Art Gallery
- KCPB Movie "Jason and the Argonauts" 11-1, 1-3 p.m. Kilcawley Pub
- IVCF Prayer Meeting 12-1 p.m. Kilcawley Buckeye Room
- Men's Chorus Singing Christmas Carols 12-1 p.m. Kilcawley Arcade
- Jubilee Fellowship Meeting 12-1 p.m. Kilcawley 239
- History Club Meeting 12-1 p.m. Kilcawley 238
- Geography Club Speaker: Dave Dusek 12-2 p.m. Kilcawley Scarlet Room
- Toys for Tots, All Day Kilcawley Arcade
- University Curriculum Committee 3-4:30 p.m. Kilcawley Buckeye Room
- KCPB Entertainment Committee 4-5 p.m. Kilcawley 238
- Black United Students 4-6 p.m. Kilcawley 253
- Circle K 7:15-9:30 p.m. Kilcawley 239
- Dana Reception following a recital, M. Gelfand 9:30-11 p.m. Kilcawley Wicker Basket
- YSU Flying Club Display of a small plane, 8:30-6 p.m., Amphitheater
- Penguin Aquatic Club, 6-8 a.m., 5:30-7 p.m. Beeghly Pool
- Nutrition Society Fruit Sale 10-2 p.m. Beeghly Lobby
- Free Recreation 12-1:30 p.m. Beeghly Pool
- Free Recreation 12-10 p.m. Beeghly Handball & Squash
- Athletic Dept. Football Meeting 2-3 p.m. Beeghly 305, 306
- Free Recreation 2-5, 7-9 p.m. Beeghly Weight Room
- Varsity Athletics 3-6 p.m. Beeghly Gym, W&E Deck
- Recreation and Intramurals 6-10 p.m. Beeghly Gym, W&E Deck
- Wrestling Match: Calif. State College, 7 p.m. Beeghly gym
- Toys for Tots All Day, Beeghly Lobby
- Athletic Dept. Football Meeting 7-10 p.m. Beeghly 303
- Political Science Dept. film 8-2 p.m. Cushman Hall B031
- Toys for Tots, All Day Cushman Hall Lobby
- Nutrition Society Fruit Sale, 10-2 p.m. Cushman Hall Lobby
- Speech Dept. Lecture 7:15-9 p.m. Cushman Hall B031
- Current Student Registration 9-7 p.m. Jones Hall 103
- Toys for Tots, All Day, Pollock House, Side door
- Toys for Tots, All Day, Arts & Science Lobby
- Pro Musica Coffee-Donuts Bakesale, 9-3 p.m. Bliss Hall Lobby
- Toys for Tots All Day, Bliss Hall Lobby
- Student Woodwind and String Recital 8-10 p.m. Bliss Hall, 1026
- Toys for Tots, All Day, Engr. Science, Lobby
- School of Engineering Faculty Meeting 1-2:30 p.m. Engr. Science 287
- Toys for Tots, All Day, Engr. Science, Lobby
- YSU Chapter of OEA Meeting 4-5:30 p.m. Engr. Science 273
- Fashion Marketing Club Bakesale, 9-4 p.m. Business Admin. Lobby
- Toys for Tots, All Day, Business Admin. Build. Lobby
- Black Studies Tutoring Session, 2-4 p.m. Business Admin. Build. 309
- Toys for Tots, All Day, Maag Lobby

campus shorts

EXTENDING SHOW

YSU's Planetarium will extend the showing of "New Windows on the Universe" to accommodate overflowing crowds.

According to Dr. Warren Young, associate professor of physics and astronomy, the Planetarium will present two additional showings: Friday, Dec. 1 at 8 p.m. and Saturday, Dec. 2 at 2 and 8 p.m.

"New Windows on the Universe" reveals what man has learned by studying the X-rays, radio waves, gamma rays and cosmic rays which permeate "this invisible universe."

While there is no charge for admission, due to limited seating capacity, advance reservations are required. To confirm reservations, contact the YSU Planetarium, (216) 742-3616.

MUSICIANS NEEDED

Cooperative Campus Ministry, which co-sponsors the Boar's Head every Wednesday with St. John's Episcopal Church, is seeking students and/or faculty to provide musical entertainment for the luncheons next quarter. Needed are persons to play piano, violin, flute, clarinet, or to sing, or any combination of these. There is no fee provided, but entertainers receive a free meal and the experience of performing. The luncheons run from 11:30 to 1:30, and entertainers may play during all or portion of the time. If you have free time on Wednesday's next quarter, PLEASE contact Paula O'Neill at the CCM office, First Christian Church (across from Bliss Hall) or call 743-0439. You need not be a music student or faculty member to participate.

APARTHEID IN SOUTH AFRICA

The racial policies of the South African government are examined by Prof. Oliver Musaka, History Dept. Professor Musaka was born and raised in Zimbabwe (Rhodesia). He has studied in the United States and is currently teaching at YSU.

Brought to you by the History Club. The meeting is 12 noon, Wednesday, Nov. 29, Kilcawley 238. The public is welcome and invited to bring their lunch.

PIZZA SALE

The pledges of Zeta Tau Alpha sorority will have a pizza sale 10 a.m. to 2 p.m., Wednesday, Nov. 29 in the front hall of Jones Hall. Each slice will cost \$3.40. Please come and support us on our first fund raiser.

"TOYS FOR TOTS"

The YSU Reserve Officer Training Corps (ROTC) is assisting the United States Marine Corps in the annual "Toys for Tots" drive this year. Lt. Col. Bob Shea, YSU professor of military science, cited the concern for others as a major motivating factor behind the drive.

ROTC Cadets are asking YSU students, faculty, and staff to donate new or used (repairable) toys to the campaign. There are "Toys for Tots" barrels located in every building on the campus. Those wishing to make a large contribution, please call the military science department, (216) 742-3205.

YWCA Plans Holiday Benefit

A holiday hanging of the greens will be held at the Youngstown YWCA, 25 West Rayen from 12:30 on Sunday, December 3, until 4 p.m.

Members of the community are invited to help decorate the building for the holidays, to share refreshments and to sing Christmas Carols. The afternoon event is planned as a benefit for the proposed Women's Shelter.

Those attending are asked to bring an ornament to be used in decorating, as well as a gift for the shelter. Items needed include playpens for infants, towels, single bed linens, personal items for women and toys for young children. The YW is working with other community organizations to establish the shelter by the beginning of the year.

Refreshments for the afternoon are being provided by members of twenty Y-Teen organizations, who will also be hostessing. Persons of all ages are invited.

ALGER'S BOOKLET

Horatio Alger is not dead! At least not at the Public Library of Youngstown and Mahoning County. A brand new booklet, "Start Your Own Business," features quotations from Alger's works as well as an annotated list of books that tell not only how to start a business but also make it "pay off."

Free copies of the booklet are available at the Main Library's Science and Industry Department and all of the branches of the Public Library of Youngstown and Mahoning County.

Evaluation forms

(Cont. from page 1)

ffective from June 15, 1977 to June 14, 1981, provides for the construction and administration of the personnel evaluation forms. It does not mandate the administration of a diagnostic evaluation form.

In regards to the personnel-oriented evaluation, the Agreement states: "The purpose of the evaluation procedure... is twofold: to help faculty to improve their professional performance and to provide those individuals responsible for making career decisions with information regarding faculty performance."

Results of the evaluations are used by the administration, academic deans, and the department chairpersons in determining faculty promotions and the rehiring of limited service instructors, explained Wire.

The Agreement further specifies that tenured faculty must be evaluated during one quarter of each academic year.

Faculty members without tenure "shall be evaluated annually during two of the three quarters of the regular academic year."

The Agreement also states that a member of the YSU chapter of the OEA is to be designated by the vice president of academic affairs as Coordinator of Faculty Development. Dr. Donald Hovey, professor of management, was appointed as Coordinator, effective this past September.

Hovey's job is to "promote the improvement of the quality of teaching" of faculty at YSU.

The Agreement states that Hovey, as Coordinator, shall consult with and assist faculty members in improving their instruction when they request it, and he shall develop workshops, classes, and seminars in instructional improvement, to be open to faculty and graduate students.

Wire explained that under these provisions Hovey would have the authority to make available to those instructors who requested it a diagnostic evaluation form should he choose to do so.

Bowling club to hold tournament on Sun.

Bowling Club

The YSU Bowling Club will be sponsoring a Scotch doubles tournament beginning at 1:30 p.m. on Sunday, Dec. 3 at McGuffy Bowling Lanes. Entry fees will be five dollars for a doubles team, four dollars if you are a member. There will be three divisions, one for men, one for women, and one for mixed teams. Entry forms can be picked up at the Kilcawley Center Candy Counter, the Intramural Office, or from the club mailbox in the Student Organizations Office.

Pizza! Pizza! Pizza!
Now at **THE CREAMERY**
Kilcawley Center
Featuring Tangier Pizza

YSU FEDERAL CREDIT UNION

WE PAY 6% ON ALL SAVINGS ACCOUNTS. \$25.00 PER MONTH INVESTED AT THIS RATE GROWS TO \$1,755 IN 5 YEARS. WHY NOT INCREASE YOUR PAYROLL DEDUCTION BY \$25.00 PER MONTH?

All accounts insured by Federal Governmental agency up to \$40,000/account

Wednesday, November 29
CCM/St Johns
THE BOAR'S HEAD
11:30 - 1:30
Buffet of Culinary Excellence.
St. John's Gothic Dining Room
CANDLELIGHT AND ENTERTAINMENT

BOOKSTORE

TYPEWRITER repair

Compare our LOW RATES, QUALITY, PROMPT SERVICE

REPAIRS made thru:
WOLFE OFFICE SERVICES
2387 HICKORY PLAZA SHARON, PA. 16146
(412) 346-6161

Special repair rate thru December 15 (portables only).
AIR CLEAN- LUBE - RIBBON.
A \$20.30 value for:
\$14.95

Ask about it at the customer service counter in the
YSU Bookstore Kilcawley Center

editorial

Will not endorse

Student Council elections are being held today and Wednesday. *The Jambar* urges the student body to fulfill its duty to vote. However, *the Jambar* will endorse no one for Council.

This is not to be taken as a reflection upon those running for the office. Indeed, there are many fine, qualified candidates participating in the election.

It is up to the students themselves to decide who is qualified, and to vote for those individuals. On page , one can find the platforms for the candidates. These should aid the student who is not familiar with the candidates and their views.

The Jambar has had no qualms in the past about making a statement on the issues of the moment, and does not now, nor will it in the future. It is felt, however, that it is your voice that should be heard, and we should respect that voice with silence. It will be interesting to hear what, if anything, you have to say.

Jambar
Rayen Hall, Room 117
YSU Campus
Phone 742-3004, 4095, 3094

Editor-in-Chief: Greg Garramone	Managing Editor: Elody Fee
News Editor: Nate Leslie	Copy Editor: Ed Shanks
Sports Editor: Bill Snier	Entertainment Editor: Liz Lane
Special Edition Editor: Barbara Janesh	Photo Editor: Bob Camp

Advertising: Rick Huhn, manager, Stan Massey, sales manager, Carol Shoemaker, Jane Bostjanic
News Staff: Leslie Pearce, Randy Abraham, Mary Jané Klempay, Diane Cicchillo, Bob McKimmy, Stacey Savka, Bill Rowan, John Creer, Lisa Armour, Toni DiSalvo, Becky Turocy, Barb Crowley
Veritypers: Steve Mertz, Josanna Parenti
Compositors: Carol Pechalk
Christy Phillips, Judy Snier
Secretary: Millie McDonough
Advisor: Mrs. Martindale

The Jambar is published Tuesdays and Fridays during the regular school year by the students of Youngstown State University and under the authority of the Student Publication Committee. Editorial material and comments are the responsibility of the editors. Opinions expressed in the newspaper are not necessarily those of the staff, the student body, or the YSU administration. Advertising rates on request at the *Jambar* office. Subscription rates: \$8 for three quarters; \$9 for year.

The *Jambar* welcomes the opinions of its readers through the form of letters to the editor and input columns.

Letters to the editor may not exceed 250 words and should concern campus issues. Input columns may not exceed 600 words and may concern issues beyond the campus. No submission may be libelous, inaccurate, nor may it have any free advertising. The editor reserves the right to edit or reject all submissions. Both letters and input must be typed and signed, and must include the contributor's phone number.

WE NEED PEOPLE to make crossword puzzles, word jumbles, and other word puzzles. If you are interest, talented, or just have time on your hands, contact the *Jambar*, 117 Rayen Hall or call 742-3004.



VOTE!
OR YE SHALL
REMAIN
VOICELESS

input

Stresses voting rights

With Student Government elections once again upon us, we as students of YSU have a chance to choose representatives to represent those objectives which you feel are important.

It is important that you exercise this basic right and help to elect a new Student Council, because for Student Council and Student Government to accomplish their goals they must have your support.

Strong student support and strong, dedicated Student Government leaders can turn Student Government from being considered weak and non-functional into a unit which can resolve students' problems with faculty and administration through direct negotiations.

It is important to remember that with small support from the student body only small accomplishments can be produced. However, with strong student support, Student Government can accomplish a majority of the goals and ideals students want.

So I urge you as a student to exercise your power and vote!!!

Richard T. Curry, sr., A&S
Secretary of External Affairs

reporter's insight

Evaluation system withholds student's real expressions

by Barbara Janesh, soph, A&S

An instructor's actual teaching performance, rather than his "contractual performance" should be the basis used to determine the rehiring and promoting of YSU faculty members.

Currently, the personnel office at YSU administers a Student Evaluation of Faculty questionnaire which assesses the instructor's "contractual performance." In other words, the form asks the student to evaluate how well the instructor is meeting the terms of his contract, i.e. does he distribute a syllabus, does he follow it, is he on time for class?

This evaluation is mandated by the YSU-OEA Agreement. The information produced by these evaluations is used to aid in making decisions regarding faculty promotion and the rehiring of limited service instructors.

The Agreement makes no provision for the administration of a diagnostic evaluation form-one which would assess the instructor's actual teaching performance.

As a result, most instructors at YSU earn good evaluation scores for passing out syllabi, coming on time to class, and returning graded work within a

reasonable period of time.

Yet, many of these same instructors are unable to effectively communicate their knowledge of their subject to the students-the task which they are paid to do. This inability to do the job in no way threatens the instructor's position as a YSU faculty member.

Of what use is a teacher who cannot teach? He is about as useful as a seamstress who cannot sew, a typist who cannot type, and a carpenter who cannot hammer a nail. None! Yet, the teacher who cannot teach is worse than these other three. For, in the course of his career, he cheats thousands of students out of a valuable education. Education is so interwoven into all aspects of our lives that it is essential to the survival and success of modern society. It is a commodity too valuable to do without.

At YSU, teaching performance is not even assessed, let alone considered as a requirement for employment. Basing employment and promotion on results of the current evaluation forms is absurd. It is even more absurd that YSU, supposedly an "institution of higher education," partakes in such a ridiculous practice.



NORMAN ROCKWELL, 1894 - 1978

S.C. candidates present their election platforms

Abidin Orhan Pak

Burros need a carrot dangled in front of their nose in order to entice them - students do not. Therefore, I shall make neither vague proclamations nor empty promises in my effort to be elected as representative at large and Business, but instead I can only assure you that I'll do my best to represent the student body.

I am enthusiastic and perseverant enough to know that my efforts on both our behalfs will not go unnoticed, and this, coupled with a new face will be almost certain to get results.

Campaign Slogan:

VOTE FOR THE TURK, NOT SOME OTHER JERK!

Debbie Bigelow

During the past few years YSU has changed from the picture of a stereotyped urban commuter college to that of an impressive major education center. Unfortunately, the University's self-image has not kept pace.

From championship athletic programs to academic areas which rank among the nation's finest, YSU is a quality university.

It is time we begin thinking in positive terms. Student Council reflects the University's self image. I want the opportunity to bring to Council thinking and action that will help shed the small-time school image. A vote for Debbie Bigelow is a vote for pride and progress.

James Del Garbino

James Del Garbino next Rep. of Fine and Performing Arts. Have most people heard of James Del Garbino? No, but those who have are truly impressed with his relentless work. James Del Garbino? That's me!

I will stand and help any student who needs it. I have never turned anybody away.

When elected I will look into the placement of a lounge in Bliss Hall. I will also investigate the possibility of tuning and repairing the practice pianos for the students' use in Dana.

I will also look into the acquisition of sculpturing tools.

Janet Spitzer

My slogan states that I'm a "New voice for chance." This is true, and I think that my voice should be heard now in student government. If I'm elected, I'll try my best to advocate positions advantageous to the entire student body, as well as business students, whose direct representative I'll be.

I'm not afraid to speak out for what I think is right. You, as students, can speak out, too. Vote in the Student Council elections today and tomorrow, and elect me to serve as your representative on Student Council.

Jim Brink

I have the necessary experience to be an efficient council member. I have served on Student Council for 3 quarters, during all of which I was also Secretary of Student Council. A re-election would enable me to carry on what I feel is an honorable and efficient job.

Sherman J. Miles

I made up my mind to run for Student Council when I heard about the huge increase in the general fee. If elected, I will do all I can to see that Student Council has input into, and would possible try to stop, any eventual increase in fees. There is talk of improving Kilcawley Center, and I would like to see a pizza parlor installed.

I believe a solution must be found to the chaotic parking situation, which cannot be allowed to continue.

Lastly, I will work to insure that the interests of the students are finally heard by the administration.

James Melfi

I am a candidate for Student Council, to attempt to do a proper and responsible job for the student body of Arts and Sciences and the entire student body. I am aware of the problems that students encounter at YSU, and I want to take positive action in solving these problems one by one.

Herbert Marshall

My name is Herbert Marshall and I am running for the seat of CAST and Representative-At-Large on Student Council. I am a full-time night student presently finishing my sophomore year.

I have two main goals and concerns: one, to help Student Council President Tony Koury to get a day-care center at YSU and two, to upgrade the University's safety and physical facilities. As a member of the Safety and Physical Facility Committee I have direct input into what is done. Elected to Student Council I can have more direct input into getting that day care center.

Remember, elect Herbert Marshall to CAST and Representative-At-Large and put practical experience to work for you.

Renee Cambier

I've been going to Student Council meetings since Spring quarter, and I have a good idea of what needs to be done. I want to represent the non-involved, average student, who goes to classes, studies, and then goes home.

I also want to work with Student Government. Unless Student Council and Student Government work together, nothing can be done constructively in the right direction.

Mario L. Massaro

Having had the experience of serving as chairman, Vice Chairman and being a member of Student Council for the past two terms, I feel that I am most capable of serving the student body again in this capacity.

I feel that there are still many problems which need to be solved with the new direction that Council has found this quarter. I feel that Council can move forward to solve the problems of YSU.

Karen Weigand

I feel that Student Council has the potential to help students in all aspects of campus life, if Council is composed of students dedicated to helping the people they represent. I feel that I would be able to fulfill the needs of the students, commuter and resident.

As I live off campus relatively easy access is assured.

I have attended Student Council meetings in spring and fall 1978 which gave me a fair understanding of Council's inner workings.

Sharon Saadey

As a present member of Student Council, I am aware of many of the problems that need to be solved on our campus.

In my opinion, our most severe problem is apathy among the student body. Attempts have been made to eliminate this, but no major step has been taken - as of yet.

Something great must be done to rid ourselves of our own worst enemy - apathy.

Another area of concern is that of the development of school pride, here on a campus which is very deserving of it.

With your vote of confidence, I will dedicate myself to the achievement of these goals.

Ed Menaldi

My name is Ed Menaldi and I'm running for Representative At Large (RAL) and also (RAL) in the school of Fine and Performing Arts.

I'm a junior majoring in broadcasting and speech and minoring in journalism.

(Cont. on Page 6)

YSU FEDERAL CREDIT UNION

WE PAY 6 3/4% ON ALL SAVINGS ACCOUNTS. \$50.00 PER MONTH INVESTED AT THIS RATE GROWS TO \$3511 IN 5 YEARS. WHY NOT INCREASE YOUR PAYROLL DEDUCTION BY \$50.00 PER MONTH?

All accounts insured by Federal Governmental agency up to \$40,000/account

Earn up to \$70.00 cash a month from now on Donate plasma twice weekly.

University Plasma Inc.
271 Federal Plaza W.
Youngstown, Ohio
747-3833

Bring ad and receive \$2.00 bonus with donation

Gift Lists Need Gifts

Books for Giving

YSU Bookstore
Kilcawley Center

- Bicentennial Series - John Jakes
- Faeries
- Scruples
- A Doonesbury Special
- Gnomes
- Paloverde
- Robert Carrier's Entertaining

the RSP

Special end of the quarter Happy Hour in the Chestnut Room with The Chris Michaels Band

FRIDAY 1-4

Beer available in the Chestnut Room



Kilcawley Craft Center
ANNOUNCES:
Christmas Workshops

Thru Dec. 5th the Craft Center will be conducting Xmas Workshops.

This week:
Tues., 28th Silkscreen your own Xmas cards!
TIMES: 10:00 a.m. - 11:30 a.m.
and
2:00 p.m. - 3:30 p.m.
(Cost of materials will be discussed at time of workshop)

ADS plans New Year weekend in N.Y.C. for as little as \$50.00

by Sue Coniglio

A New Year's weekend in New York City is being planned by Alpha Delta Sigma and seats are still available for those who are ready to have a wild and crazy time.

A chartered bus will leave from Rayen Hall on Dec. 29 at 9 a.m. and return on Jan. 1. A ticket for the bus trip alone will be sold for \$30, or hotel accommodations at the Hotel Edison, along with the round-trip bus transportation, will be made for you. The cost for five in a room is \$45; quad-\$50; triple-\$55; double-\$60; and single \$100.

There are 41 seats on the bus and some are still available. Reservations and payments will be taken on first come basis, and can be made today till 5:30 p.m.

and tomorrow til 1 p.m. in the ADS office, Room 606 Lincoln Project.

If you're interested or want more information call Sue Coniglio at 792-2704.

Platforms

(Cont. from page 5)

My job is to represent you on Student Council. Such issues as concerts, parking, cost of tuition, intramural sports and obtaining speakers for the University are some of the areas I will try to improve for the student body.

With your vote of confidence I will represent you on Student Council.

am interested in Student Council because it is a main decision making body. A good quality in making important decisions is expressing your beliefs, and those of whom you represent. I always carefully consider any decision before I make a choice, trying to remain objective. I can be reached at almost any time on campus for the purpose of discussing topics of concern.

With a lot of support and a little compromise, I will be the representative you want and need in Student Council.

Liz Vasey

No one has ever accused me of being soft-spoken, and that good because I intend to be heard. I

ELECT

JANET SPITZER

BUSINESS REPRESENTATIVE
REP-AT-LARGE

A new voice for change

VOTE:
NOVEMBER 28 & 29, 1978

Today's fashions with yesterday's hair?
Get it together at

hair together

5500 Market St. suite 109

hours: Mon.-Thurs. 9-8 Fri. 9-6 Sat. 9-4

Phone 782-2286

YSU students 10% discount with I.D.



VOTE, DAMN IT!
STUDENT COUNCIL ELECTIONS

NOVEMBER 28 and 29, 1978
KILCAWLEY CENTER ARCADE.

REMEMBER.....YOU AS A STUDENT HERE AT YSU HAVE CERTAIN RIGHTS AND RESPONSIBILITIES. ONE OF THESE IS TO VOTE. THESE ARE YOUR REPRESENTATIVES..... SO BE SURE THAT YOU VOTE FOR YOUR CANDIDATE!!

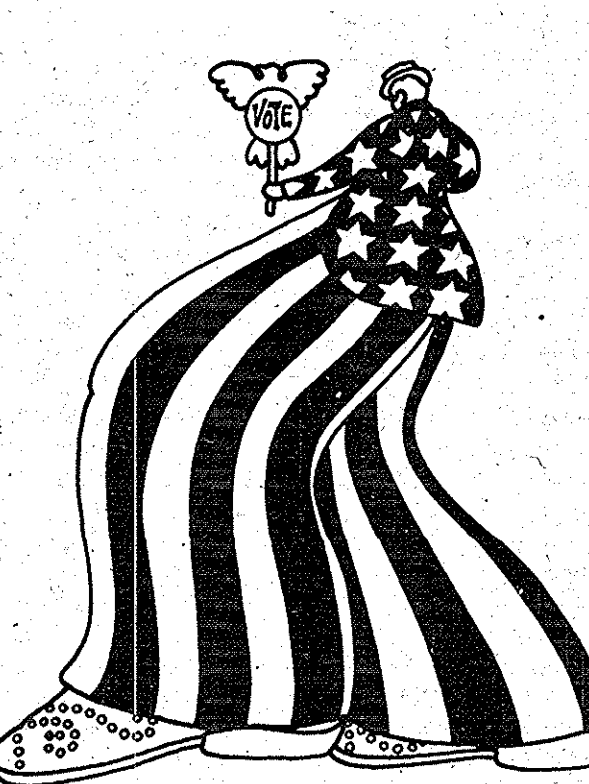

Wrestling team to open 1978-79 season today

by Bill Snier

The YSU wrestling team will officially open their 1978 season on Wednesday, Nov. 29 tangling with California State (Pa.) at Beeghly Center.

The Penguin grapplers feature a new coach in first-year man Norm Palovcik and a strong nucleus of six returning letter-

"We will be a very young team with only two seniors on the entire roster. But we're a hustling unit and our guys have done a great job in practice session," stated Palovcik.

Four wrestlers, who qualified for the Division II National Championship competition last year, form the nucleus of the young team. Seniors Ken Moser (177 pound) and Dane Stilgenbauer (158) and juniors Ken Hrycyk (168) and Mike Hardy (142) were four of the five Penguin wrestlers to qualify for the nationals last year. The fifth wrestler to qualify, Don Hernan, has graduated.

A talented group of freshman also increase the Penguin hopes for a successful last season in Class AA as a heavyweight,

Jack Ritter (Boardman), who wrestles at 150, and Steve Schneider (Sharpsville, Pa.), who will wrestle in a dual role at 190 or 177.

The other two returning letterman are junior Jerry Pasquale (118) and junior Dan Dinger (126), who did not participate in varsity competition last season but lettered the year before.

"It is very difficult to say exactly where we are at this point," stated Palovcik. "We're in as good a shape as we've ever been. But we have a small squad of only 17 guys and we will have some problems if one of our ten front line guys is injured."

The Penguin schedule is a difficult one, including matches with at least five team who are ranked nationally. The toughest match on the schedule will be with Cleveland State, who is ranked 15th in the pre-season Division I poll.

"In order to qualify for the Division II National Championships, our wrestlers have to finish in the top three in the

Mid-Continent Conference championships in February. This will be difficult since three of the MCC teams (Northern Iowa, Northern Michigan, Eastern Illinois) are ranked in the Division II top ten and a fourth (Western Illinois) is ranked in the top twenty," stated Palovcik.

According to the first-year coach, the biggest problem for him has been "the attitude towards the program and the skepticism about how it was run."

"There were some attitude problems with the team last year, and I hope to change that. We also have financial aid for the first time, and I feel we're only one good recruiting year away from becoming a team to be reckoned with nationally," said Palovcik.

Following Wednesday's opener, the Penguins will be on the road for matches on December 2 with Thiel College and on December 5 with West Liberty College. The opening match will get underway in Beeghly Center at 7 p.m.

Kilcawley Crafts Center is having a Christmas Crafts Sale for one day only, Wednesday, Dec. 6 from 10:00 a.m. till 8:00 p.m.

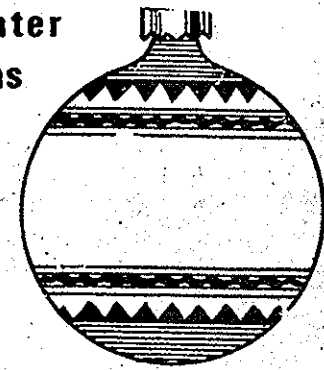

Those interested in selling their hand crafts should stop by the Crafts Center before Nov. 30th to sign up. Or you can call 742-3560.

YSU GEOGRAPHY CLUB

Presents

DAVE DUISIK

WYTV - CHANNEL METEOROLOGIST

Speaking on

"WEATHER FORECASTING"

Wednesday, November 29, 1978
12:00 noon, Kilcawley Center, Room 216

FREE - EVERYONE INVITED

Co-sponsored by Student Government

YSU FEDERAL CREDIT UNION

WE PAY 6% ON ALL SAVINGS

ACCOUNTS. \$10.00 PER MONTH

INVESTED AT THIS RATE GROWS

TO \$1,661 IN 10 YEARS. WHY NOT

INCREASE YOUR PAYROLL DE

DUCTION BY \$10.00 PER MONTH?

All accounts insured by Federal Governmental agency up to \$40,000/account

First X-mas Bowl held Dec. 3

All-Star Christmas Bowl

Independent All-Stars vs. Fraternity All-Stars Sunday, Dec. 3, 1 p.m. at Borts Field. It will be the first annual Christmas Bowl.

On Sunday, Dec. 3 at 1 p.m., at Borts Field, the first annual Christmas Bowl will be held. It pits the Independent Division All-Stars against the Fraternity

All-Stars in a game that will go down as a classic in the Intramural Record books.

It is a game that has been talked about for a long time, and will become a reality this Sunday. You will see such stars as Rich Tropea of ROTC, Andy Saxon of B.M.F., Tom Sharkey and John Lucklan of the Oh-zones, and Chris Flauto of B.M.F.

for the Independents. Some of the stars for the Fraternities will be Jim Bencin of Sigma Chi, Ron Rice and Rich Haws of Theta Chi, and the quarterback for the Fraternities Russ Bielefeld. Quarterbacking for the Independents will be Greg Gergel of ROTC. Names and positions of

GET READY

GET SET and GET OUT AND VOTE...

WHEN: TODAY, NOVEMBER 28, 1978 & NOVEMBER 29, 1978.

WHERE: KILCAWLEY CENTER ARCADE.

FOR WHAT: TO ELECT YOUR REPRESENTATIVES TO STUDENT COUNCIL.

YOU HAVE THE RIGHT, SO GET OUT, AND USE THAT RIGHT: VOTE!!!

Man's Traditional Ring

SPECIAL RING DAY!

YSU Bookstore Kilcawley Center

Woman's Fashion Ring

In case you missed her the last time, the CLASS RING Representative will be in the YSU Bookstore this Wednesday, Thursday, and Friday - November 29th, 30th, and December 1st. She will have samples of men's and women's traditional and fashion Rings for your inspection. See her from 10.00 a.m. to 3:00 p.m. in the YSU BOOKSTORE Kilcawley Center

PENGUIN POWER

photos by Bill Rowan and Rick Huhn

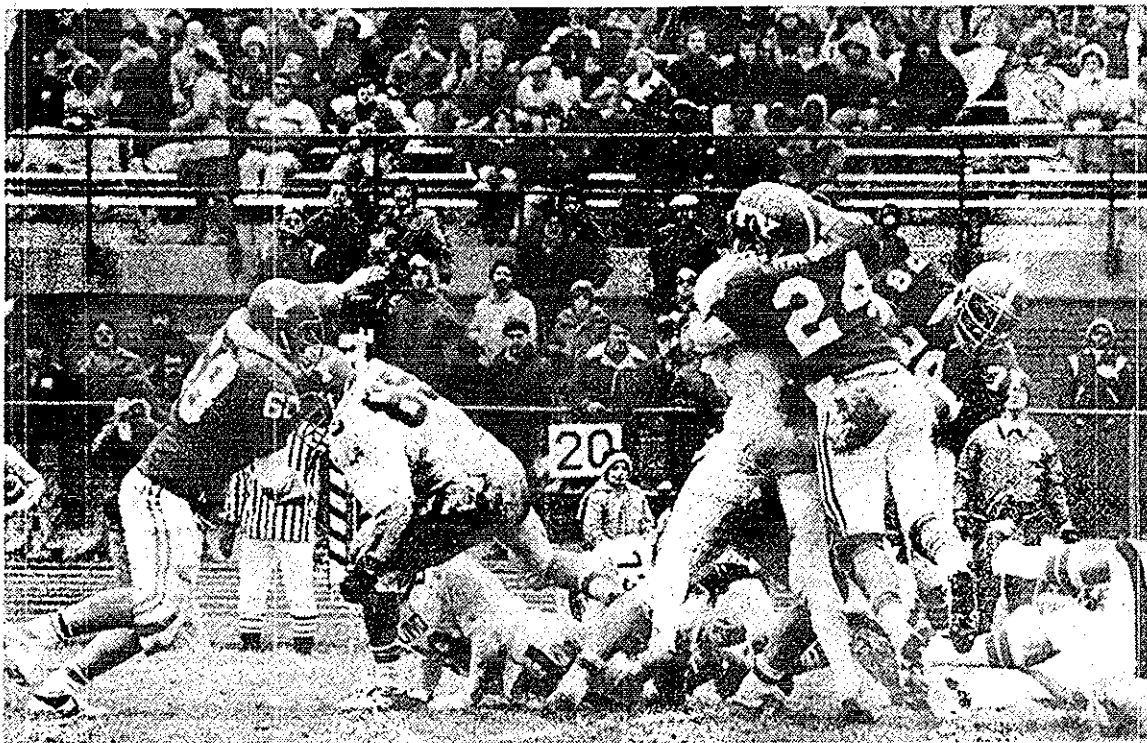
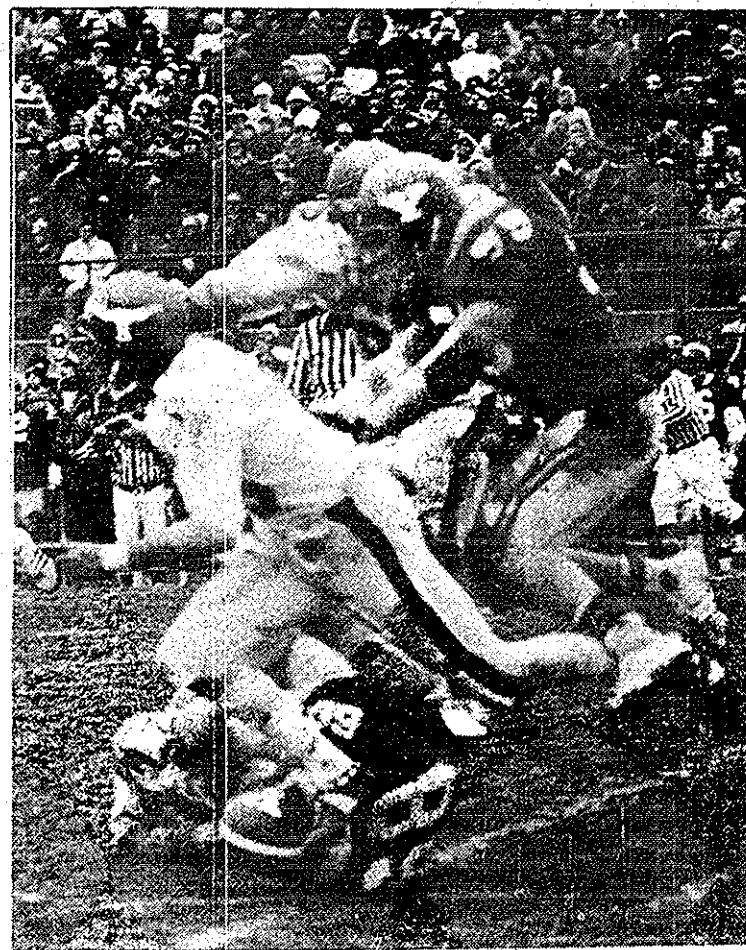
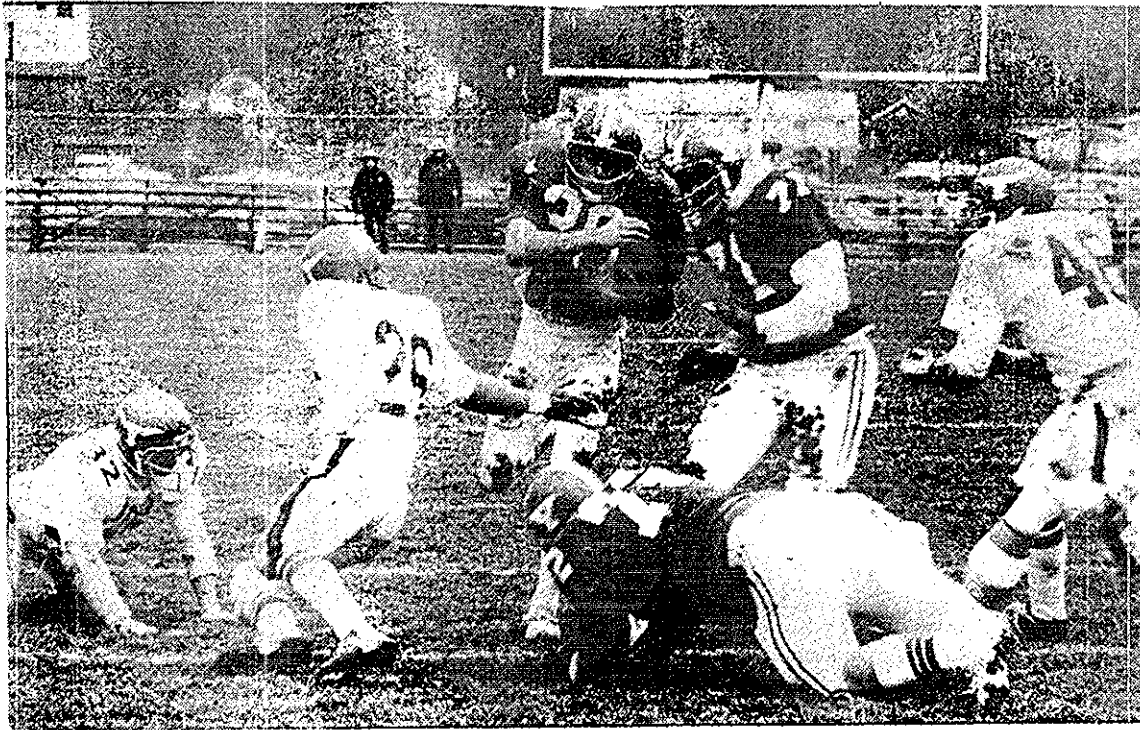

Sophomore tailback Robby Robson (top left) picked his way around and through the Maverick defense for 74 yards. The defense hounded Maverick QB Moncuso all day. (middle left) Senior linebacker Greg Fitzpatrick (55) fights off two Maverick's and hunts for the ball (top right). Jim "flea" Ferranti made three spectacular catches against the Mavericks. (bottom right) Including the game winner later in the final period.

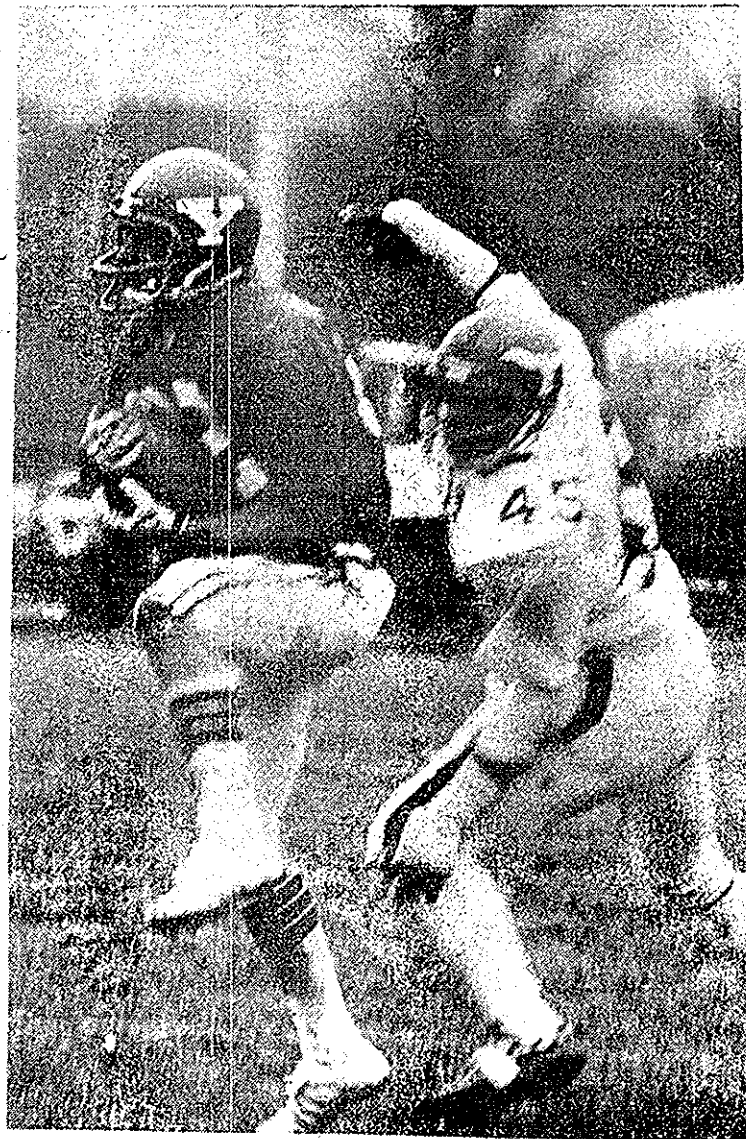

Penguin Head Coach Bill Narduzzi confers with UNO Head Coach Sandy Buda after Saturday's big win over the Mavericks. Narduzzi and his Penguins travel to Eastern Illinois on Saturday to continue their quest for an NCAA Division II Championship.

sports

Penguins corral Mavericks

by Bill Rowan

It was hardly a football masterpiece, five fumbles with only one recovery, but the YSU Penguins, (10-1) kept their hopes alive in the Division II play-offs Saturday at the expense of a fired-up bunch of Nebraska-Omaha Mavericks 21-14.

The Penguins, on stage before a Falcon Stadium crowd of more than 7,500 had to once again rally behind junior quarterback Bill Fink in the final minutes to pull out the victory when starter Keith Snoddy was unable to keep the Penguins' offensive attack moving.

Fink teamed-up with Jim "Flea" Ferranti on a spectacular 37-yard scoring bomb with 4:18 left in the game to lift the Penguins from a 14-14 tie to a 21-14 victory.

The Penguins square off

against MCC foe Eastern Illinois, a 35-31 winner over California-Davis on Saturday, in next Saturday's semi-final game at Charleston, Ill.

UNO broke-out in front early when quarterback Mike Moncuso connected with Harold Youny on a 36-yard scoring pass in the first period.

YSU fought its way back into the game late in the first period when Snoddy slipped five yards for a touchdown and then passed to Dwight Dumas for the two-point conversion.

Place-kicker Chuck Haynali booted a pair of field goals from 40 and 30 yards in the second defense shut off Moncuso and the pass to put YSU up 14-7 at the half.

The Mavericks came out running the football after the half, temporarily abandoning their vaunted passing game.

They recovered a Dumas tumble at the YSU 37 and drove the ball into the end zone in 10 plays for the tying touchdown at 6:34 of the period left with Clarence Elliott going over the top from 1 yard out for the score.

Haynali missed a 41-yard attempt early in the final period and after an exchange of punts and a fumble recovery by Lowery at the UNO 35, the stage was set for Fink.

On their first possession with Fink at quarterback the Penguins were stopped short of the goal line by a fumble. But once again the defense stiffened and the Penguins got the ball back in good field position after a 20-yard Schleet punt and a 13-yard Ferranti return.

This time Fink wasted little time in finding Ferranti in the end zone. On the first play from

scrimmage, he faded back let it fly--the flea timed his catch perfectly and the Penguins were on top 20-14. Haynali added the pat and the score stood YSU 21, UNO 14.

The Penguins resembled world beaters on the statistical charts leading the Mavericks in all the numbers except passing. YSU compiled 370 yards total offense, including 241 yards rushing, compared to 145 yards total and only 7 yards rushing for the Mavericks.

Individually for YSU, Robby Robson chalked up 74 yards in 23 carries to lead the Penguin ground attack. Brumfield added 56 in 13 carries and Snoddy had 46 yards in 11 carries.

Snoddy was 5 of 16 for 76 yards passing and Fink was 1 of 1 for 37 yards and one touchdown that being the game winning T.D. to Ferranti.

X-mas Bowl

(Cont. from page 7)

the players picked to be on the team by supervisors and officials are listed below. All participants must stop in or call the Intramural Office by 12 noon Thursday, Nov. 30 to confirm their intentions to play in the game. If they fail to do so, their position will be awarded to another player. Coaches have been appointed by the Intramural Office and they are Bill "Wilt" Bieltz of the Roundballers for the Independents and Keith Bacon of Sigma Chi for the

Fraternities.

B.M.F. Wins It All

B.M.F. stomped Sigma Phi Epsilon 19-0 to win the All University Championship in Touch Football, Sunday at Borts Field. Andy Saxon, Chris Flauto, and Bill Sattler all scored for B.M.F. Their defense stifled the Sig Ep's offense that had been so potent throughout the play-offs. Robin Jamieson, quarterback for B.M.F. was effective late in the game after a slow start in the

first half. Congratulations B.M.F.! In the consolation game, ROTC devoured Phi Kappa Tau 40-0 on the arm of Greg Gergel and the pass receiving of Rich

Tropea. From the opening kickoff it was all ROTC, as they scored on their first three possessions. Congratulations ROTC!

Rock Trivia Contest

THE KILCAWLEY CENTER MUSIC LISTENING ROCK TRIVIA CONTEST

Rules

- 1) You must be a current YSU student.
- 2) Kilcawley Center employees are ineligible.
- 3) Completed entry forms must be turned in to the Kilcawley Center Music Listening Area by 5 p.m. on Friday, Dec. 1. Late entries will not be accepted.
- 4) All decisions of the judges will be final. Ties will be decided by a drawing.

Prizes

- First Prize-5 albums
- Second Prize-2 albums
- Third Prize-1 album

Questions

- Easy**
- 1) Peter Frampton was formerly a member of what famous band?
 - 2) Who wrote "Tie a Yellow Ribbon"?
 - 3) What is Bob Dylan's real name?
 - 4) Who was the original lead guitarist for the Rolling Stones?
 - 5) With what famous band did Dave Mason play?
- Medium**
- 6) Who did the original "Wild Thing"?
 - 7) Who wrote the music for "Surfin' USA"?
 - 8) What is Fats Domino's real name?
 - 9) Who is the lead singer for Roxy Music?
 - 10) With what band did Gerry Rafferty most recently play before beginning his solo career?
- Hard**
- 11) Who is the lead singer for the Knockouts?
 - 12) What band had a hit with "The Tighten Up"?
 - 13) Who is Ernest Evans?
 - 14) What is Elton John's real name?
 - 15) Who sang the theme song for "Gilligan's Island"?
- Expert**
- 16) Paul McCartney's brother recorded under what name?
 - 17) What was the Beatles' first recording?
 - 18) The majority of what band was killed in a plane crash with Otis Redding?
 - 19) What band made their first recording as the "High Numbers"?
 - 20) Who replaced Frank Sinatra as the lead singer of the Tommy Dorsey Band?
- Name: _____
Telephone: _____

Fraternity All-Star Team

Fraternity All-Star Team coached by Keith Bacon (Sigma Chi)

Offense

- WR-Bencin (Sigma Chi)
- WR-Yourstowsky (Phi Kappa Tau)
- TE-Stolic (Theta Chi)
- C-Drotar (Theta Chi)
- BB-Rober (Sigma Phi Epsilon)
- BB-Zamary (Theta Chi)
- QB-Bielefield (Sigma Phi Epsilon)
- KR-Palotta (Theta Chi)

Defense

- DE-Decarlo (Theta Chi)
- DE-Basinsky (Sigma Phi Epsilon)
- LB-Haws (Theta Chi)
- LB-Skoufatos (Phi Kappa Tau)
- CB-Monico (Phi Kappa Tau)
- CB-Gorski (Sigma Phi Epsilon)
- S-Rice (Theta Chi)
- K-Hughes (Theta Chi)
- P-Medovich (Phi Sigma Kappa)

Honorable Mention

- Mitchenson, Hoff (Sigma Chi), Robich (Nu Sigma Tau), Lozier (Sigma Alpha Epsilon), Bart (Phi Kappa Tau), Massaro (Alpha Phi Delta)

Offense

- WR-Saxon (BMF)
- WR-Tropea (ROTC)
- TE-Sharkey (Ohzones)
- C-Fabiny (Ohzones)
- BB-Deley (Ohzones)
- BB-Plauto (BMF)
- QB Gergel (ROTC)
- KK-Jamieson (BMF)

Defense

- DE-Wilson (Ohzones)
- DE-Walsh (Razorbacks)
- L3-Prosenjak (Bo's Pros)
- LB-Lucklan (Ohzones)
- CB-Cherol (Ohzones)
- CB-Decenzo (Razorbacks)
- S-Dana (ROTC)
- K-Needham (Twi-Light Zone)
- P-Lemke (Roundballers)

Honorable Mention

- Stoops (Ohzones), Jeswald (BMF), Sattler (BMF), Vargo (BMF), Mohl (Ohzones), Rolla (Roundballers), Herman (BMF)

VOTE!
ED MENALDI
Fine & Performing Arts
For your next Representative at Large (RAL) to represent you on Student Council, He's for the student. Nov. 28 and 29 in Kilcawley Center Arcade.
*Need I.D. to vote



THE WOODEN HINGE

1522 Belmont presents:

AL MARKASKY
classics of ten years gone
contemporary folk originals

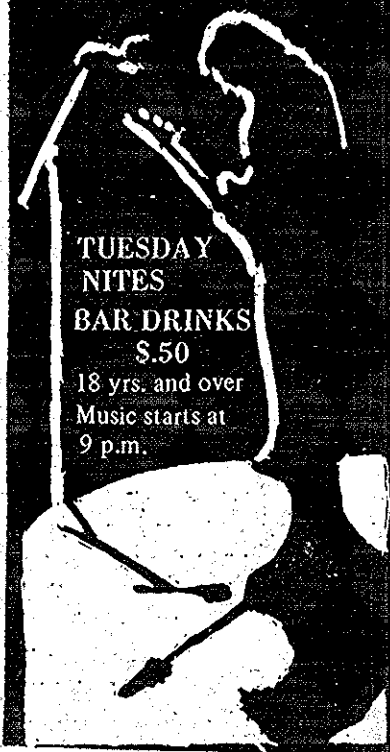

TUESDAY NITES
BAR DRINKS \$.50
18 yrs. and over
Music starts at 9 p.m.

Perfect symbols of your love...



Keepsake®

Registered Diamond Rings

A Keepsake diamond ring, guaranteed in writing to assure perfect clarity, fine white color, precise cut... and permanently-registered.

Gerry Lee's
QUALITY JEWELRY

Never an interest or carrying charge. Validated parking at Higbee's garage.

230 Federal Plaza West at the Arcade. Special consideration given to YSU students. Mon. 9:30 to 8, Tues.-Sat. 9:30 to 5

WEDNESDAY:
Pub Film 11:00 and 1:00
"Jason and the Argonauts"

THURSDAY:
Albums of the week at 2 p.m.
Daryl Hall and John Oates
"Along the Red Ledge"
Todd Rundgren
"Hermit of Mink Hollow"

entertainment

Marcellus guest artist

Music conference to be held Sat.

John Marcellus, internationally renowned trombonist, will be the guest artist of the District V Instrumental Conference of the Ohio Music Education Association.

YSU. The all day conference (8 a.m. to 4 p.m.) will be hosted by YSU's Dana School of Music and conducted in Bliss Hall.

all of Mahoning, Trumbull, Ashtabula and portions of Geauga counties.

Marcellus recently joined the Eastman School of Music in Rochester, New York. Earlier, he had been principal trombone with the National Symphony Orchestra and served on the faculties of American University, Catholic University of America and Howard University.

Marcellus will present a recital, free and open to the public, Saturday, Dec. 2, 8 p.m. in the Bliss recital hall. His appearance is made possible through the cooperation of the YSU concert series, area music dealers and the C.G. Conn Corporation.

Other groups performing at the conference include: The YSU Trombone Choir, directed by Vern Kagarice; the YSU Concert Band, directed by Joseph E. Lapinski and graduate assistant Paul Hunt; the YSU Symphonic Wind Ensemble and the District V All-Select Band, directed by Conference Coordinator Robert E. Fleming.

Groom: "Who spilled mustard on this waffle?"

Bride: "Oh honey, how could you! This is lemon pie."



John Marcellus

Jackets
T-Shirts
Sweat Shirts
Cosmetics ?
Bonne Bell
Love
Racquetball Racquets
Stationery
Cross pen and pencil sets
Art materials
Calculators
Christmas Plates
Stuffed Animals
Warm-Up Suits
Long Cover-Up Robes
Game Boards:
Basketball, Hockey,
Soccer, Football, Baseball

Free gift wrap on articles purchased at Bookstore

Open during Christmas Vacation!

YSU Bookstore Kilcawley Center

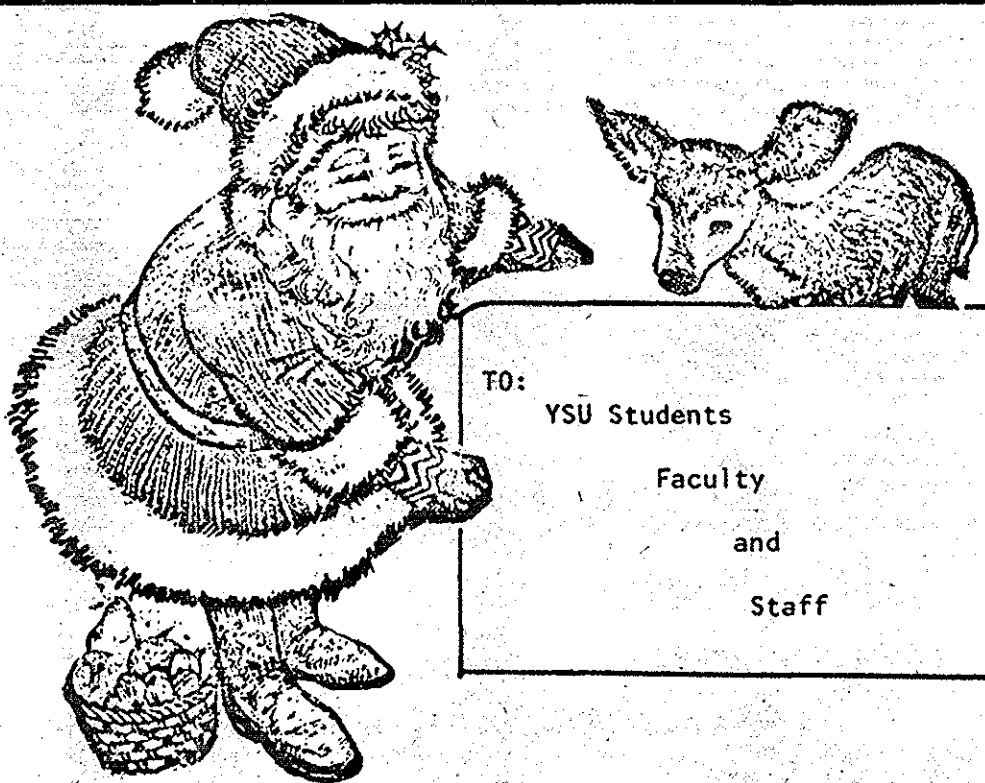

TO:
YSU Students
Faculty
and
Staff

Third Annual
CHILDREN'S CHRISTMAS PARTY
Saturday, Dec. 16
11 a.m.-2 p.m.
Chestnut Room, Kilcawley Center

Open to the entire University family. For children, grandchildren, brothers and sisters of YSU students, faculty, and staff.

featuring: cartoons, refreshments,
games, lunch served, and of
course **SANTA CLAUS**

Our 40th Year

Prepare For:

DAT

MCAT

LSAT

GMAT

PCAT

OCAT

GRE

SAT

VAT

NMB
I, II, III

EOFMG

FLEX

VQE

NDB
I, II

NLE

TEST PREPARATION
SPECIALISTS SINCE 1938

Stanley H. KAPLAN
Educational Center
Call Days Evenings & Weekends
743-5822
14055 Cedar Road
Just off I-271 in Cleveland
For Information About Other Centers
In Major US Cities & Abroad
Outside NY State
CALL TOLL FREE: 800-223-1782

Dana to audition cast for opera

YSU's Dana School of Music will be holding auditions for its annual spring opera, Monday Dec. 11 between 1 and 4 p.m. in Room 3026 of Bliss Hall. This year's opera is *Die Fledermaus* by Johann Strauss. All voice categories are needed for the large principal cast and the production is open to all University students.

It is preferred that those wishing to audition be prepared to sing, in English, an operatic aria selected from *Die Fledermaus*. Each singer should provide his or her own accompanist if possible; however, an accompanist will be available during the auditions.

Under the direction of Donald E. Vogel, YSU professor of music, the opera will be fully staged and performed with orchestra, conducted by William B. Slocum, University associate professor of music. The Dana School of Music Opera is co-sponsored by the YSU Student Government and is scheduled for a late May performance.

laugh line

'Jack Hammer and the Hardhats'

New group hits Midwest campuses

by Don Bryson

There is yet another craze sweeping across America's college campuses. Originating in the heart of the Midwest, this latest phenomenon spread from one jam-packed, smoky auditorium to another.

No, it's not another Steve Martin, Bruce Springsteen, Fleetwood Mac, or even Barry Manilow. Believe it or not, all this commotion is being caused by five middle-aged, beer-bellied, balding musicians wearing hardhats, Red Wing steel-toed boots, and greasy industrial-green overalls.

Backed by drummer Ralph Winster's driving, staccato rhythms, kazooist Caz Polski and lead accordionist Jack Hammer, accompanied by Ed Shrapnel on guitar and Ray Shultz on flutophone, combine to forge molten melodies, suffused in a spectacular light show of glowing ingots and acetylene torches.

Yes, this is the Steel Valley's very own *Jack Hammer and the Hardhats*, who have given us such innovative hits as "Pig Iron Polka," "Down the Tubes with Sheet and Tube," and, of course, "Binding Arbitration Blues." They are the prototypes of the new "New Wave - Industrial Rock." But is "Industrial Rock" (also known as "Punk Slag") truly a progressive development in rock, or merely a quick-buck-media-hype created to rocket five blue-collar Archie Bunkers from failing factories to fortune and fame? *Drugs and Music* magazine sent its ace reporter, Johnny Cosmos, to find out. Here is what Cosmos learned in an interview following *The Hardhats'* recent concert in Gary, Indiana:

JC: Jack it's obvious to anybody who's any kind of an FM person at all that you guys are really serious artists. I mean, everything you do is so... so symbolic, y'know? Like the hardhats you wear during your act, representing the shells our minds are, like, trapped in, unable to transcend our limited reality. They also hint at the danger you expose yourself to when you open your consciousness to the outside world the way you do.

JH: Uh, yeah... well, it is dangerous sometimes, like the time we were playing at Steubenville's senior prom and the little jerks started throwing bricks at us. That's when we started wearing the hardhats.

JC: Oh, wow! That's what I mean. You guys stimulate audiences to participate. It's a total involvement thing. And what about the time in

Utica, N.Y., when your group built a new stage during your performance. Lots of groups are notorious for destroying hotel rooms and stages and guitars, and you guys do the exact opposite.

JH: Yeah, well, Caz and Ralph are in the carpenter's union, and the owner said he could use a new stage. We needed the dough, so we built the stage.

JC: You know, it's really something the way your music and lyrics combine to create a meaningful, relevant experience. I mean the way your music fits your message. And it is great music, man, really.

JH: Well, you're lucky. Your accordion riffs on "Got the Communist Reds" are classic. You're the Jimmy Page of the squeeze-box. And Schultz can make the flutophone do things I never even dreamed of. But what really gets me off are your lyrics. Really funky, down-to-earth stuff that reflects society's oppression of the proletariat and raises deep moral and philosophical questions. Some lines from "Binding Arbitration Blues" come to mind right away:

Mediatin' Mama
This here strike I can't afford.
OSHA, OSHA, OSHA,
I'm so labor-relations bored.
Mediatin' Mama
Don't you cross my picket line
OSHA, OSHA, OSHA,
Raise my salary, I'll be fine.
Don't wanna pay no union dues
OSHA-OSHA. HEW, HEW,
HEW.
Got them binding arbitration blues,

JH: Yeah, I remember the first time we did that song. It was at Local 711's St. Patrick's Day Polka Party. Or was it the VFW's...?

JC: Then there's "The Ballad of Nick the Swede," one of my all-time favorites:

That ol' freight train,
She kept on comin',
But Nick the Swede
Still wasn't runnin'.
"Yumpin yimminy!"
Da shoes, dey ar stuck!"
He was scratchin' his head
When that ol' freight train struck.

Those lines say a lot about fate, and the lack of freedom in today's society.

JH: They also say a lot about the time Nick the Swede took a nap under the loading dock and Virgil Reel welded his steel-toed boots to the rails.

JC: What about those immortal lines from "Punko Polka," "Hippies are only good

for/Making macrame plant hangers/And pot metal?"

Where did those words come from?

JH: I think I saw them on a wall in the bus station in Erie.

JC: Oh, wow, man, what a cosmic revelation. A vision on the wall of a bus station. You must have been on some wild trip, man.

JH: Nah, it was pretty boring, to tell the truth. My wife and I were going to visit her sister in Albany. I slept most of the way. Did you ever try to use the john in one 'a them Greyhounds?

JC: No, I never did...

JH: Well, you're lucky. Listen, I gotta go. I wanna catch the highlights of the Steelers' game. So long.

Our senator will never become president of the U.S. - he doesn't care for golf or fishing.

Reprinted from the *Jambar* 1956.

Vote for Sherman
— MILES —
Rep. at large and
Arts & Sciences Rep.
November 28th & 29th

CLASSIFIEDS.....

- CHRISTMAS IS FOR KIDS, give a quarter for St. Jude's kids. (IN28C)
- CHRISTMAS IS LOVING, spread a little love buy an ornament for the St. Jude's tree in Bliss. (IN28C)
- DON'T BE A SCROOGE REMEMBER ALL THE LITTLE TINY TIMS, give a quarter for St. Jude's. (IN28C)
- SHARE CHRISTMAS WITH A LITTLE CHILD, buy an ornament from booths located on campus.
- "Apartheid in South Africa" examined by Prof. Oliver Muscka. This Wednesday's History Club Meeting, Nov. 29, 12 noon, 238 Kilcawley. All Welcome. (IN28C)
- MAHONING WOMEN'S CENTER: OB/GYN staffed; free pregnancy testing, pregnancy termination, supportive counseling in all matters regarding women's health and well being; Youngstown-call 746-2906. (16CH)
- Rooms for Rent. \$50 a month plus utilities-split four ways. Theater and Music students preferred. Near University/walking distance. Contact Mary Ellen at 788-4685 between 2 and 7. Immediate occupancy. (3N28CH)
- Women's hip length rabbit fur coat with fox trimmed hood. Size 10. Excellent Cond. Worn only 2 seasons. \$75.00. 747-9839. (2N28C)
- Furnished room for rent. Share spacious 3 bedroom apt. on North Elm St. Plenty of parking. \$100 per month, all utilities paid. 747-9839. (2N28C)
- Bartender-will train, no experience necessary, part time, apply in person Ambrosia's 1930 Belmont 2-5 p.m. (4N28CH)
- For rent 2 blocks from YSU lovely (5) bedroom nicely furnished home with wall to wall carpet, reasonable secured area, also one bedroom apt. Call any time-best time 5-7 p.m. 743-7426. (5D5C)



do it on target

MARKSMANSHIP
MILITARY SCIENCE 502

The Military Science Department will be offering a course in Marksmanship Winter Quarter. Instruction will include both rifle and pistol instruction. Weapons and ammo will be furnished. No obligation. Sign up during your normal registration time.

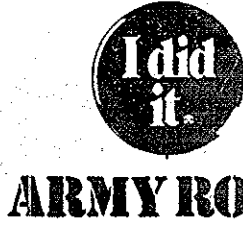

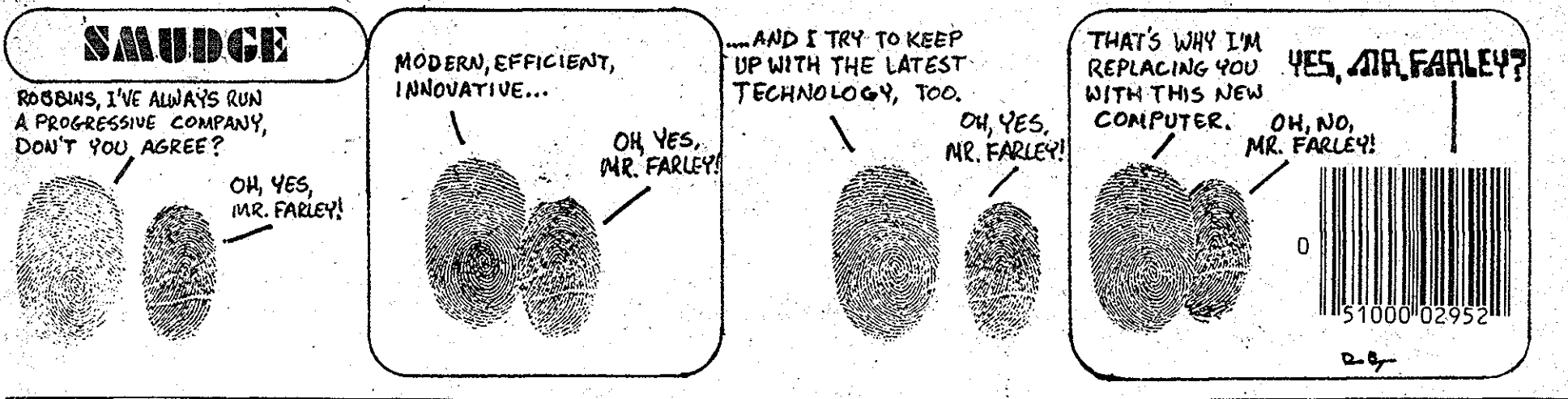
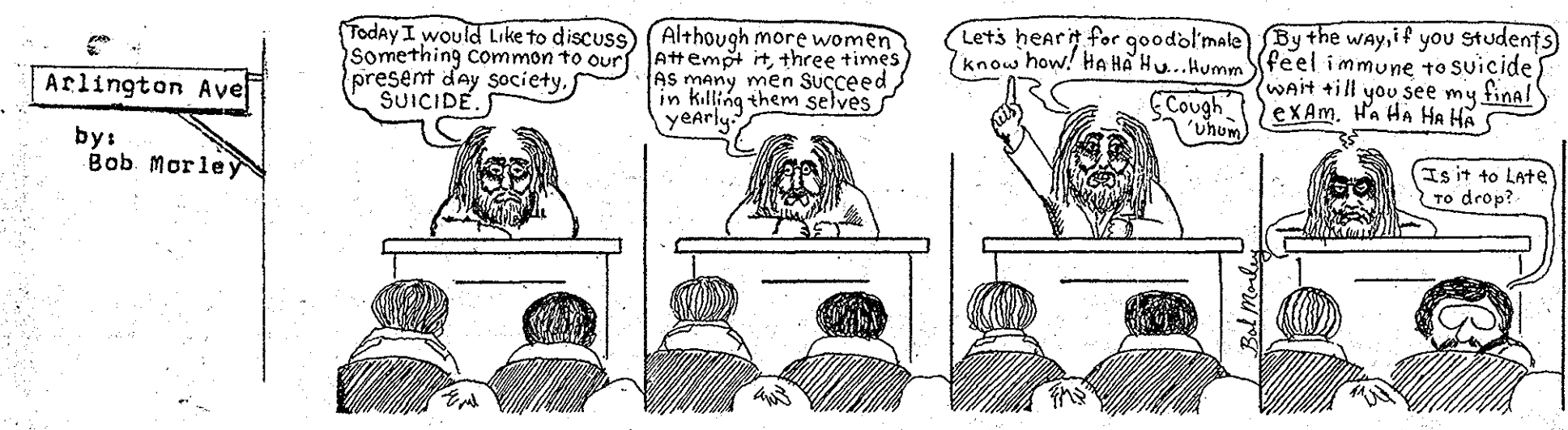

Concert Review

'Edge City' has unique style

by Guz Scullin

It is no secret that this area is known for quality rock and roll bands. The Youngstown vicinity has produced some excellent bands in the past: Blue Ash, The Human Beinz, Left End, the list goes on and on. But rock has seemed to become stagnant in this area. The bands today choose to play top-40, or the sinister sounds of do-drum disco. Few bands today are diversifying, few are playing rock any more. Few bands carry the feel of rock. Bands have become commercial, and it's a shame! But alas, there are exceptions, and "Edge City" is an exception.

"Edge City" has been together for six months. It is made up of four musicians from the Youngstown-Kent area. I happened to see them recently at the Wooden Hinge on Bel Belmont.

The band does a wide variety of music: blues, rhythm and blues, fast-paced country, and rock. The rock selections are back-to-the-basics rock and roll. Songs like the Who hit "The Seeker" which the band does very nicely. Mike Troiano plays rhythm guitar a la Peter Townsend. With circular hand motions, he attacks the guitar. He plays with Townsend adrenalin. He feels the song. He sings with emotion, he lives the words.

Some of the other songs the band does are the Beatles' "Any Time At All," Neil Young's "Don't Cry No Tears," The Animals' "It's My Life," and the Kinks' "All Day, All Night." One of the best songs the band plays is a number

called "The Edge City Cruise."

It is an original song which is really quite impressive. It contains the lyrics "When I wanna go straight/there's always a turn/ when I wanna walk the fire/ I always get burned." It is a very accessible brand of rock.

The band is not perfect. They could use more stage movement, and more range in vocals. But, they are one of the best bands I have seen in this area in a long time. I just hope they stay together long enough to get a solid following.

The band members are Troiano, Mark Hanley on lead guitar, Tom Bream on bass guitar, and Jerry Marshall on drums.

NOW IS THE TIME

FOR YOU TO VOTE TO ELECT YOUR REPRESENTATIVE TO STUDENT COUNCIL!

WHEN: TODAY AND TOMORROW
NOVEMBER 28 & 29, 1978

WHERE: KILCAWLEY CENTER
ARCADE

FL., PLEASE!

SPRING BREAK
March 18th thru the 25th.

*Lauderdale, Fl.
(Biltmore Ht.)
\$128.35

*Daytona, Fl.
(Int. Nat. Inn)
\$123.75

For info: Send Stamped envelope to:
Florida, Please!
154 Hamilton Blvd.
Struthers, Oh. 44471
**specify trip

NIGHT A LA TURK

BELLY DANCER

NOV. 28 TUESDAY

12-1 p.m.

At the Pub-Kilcawley

Don't forget to consult your eye doctor

Co-sponsored by Turk Student Org. & Student Gov.

FREE & OPEN TO ALL YSU STUDENTS