

**ANNE K. CHRISTMAN
DINING COMMONS**

**YOUNGSTOWN
STATE
UNIVERSITY**

**GROUNDBREAKING CEREMONIES
MAY 15, 1991**

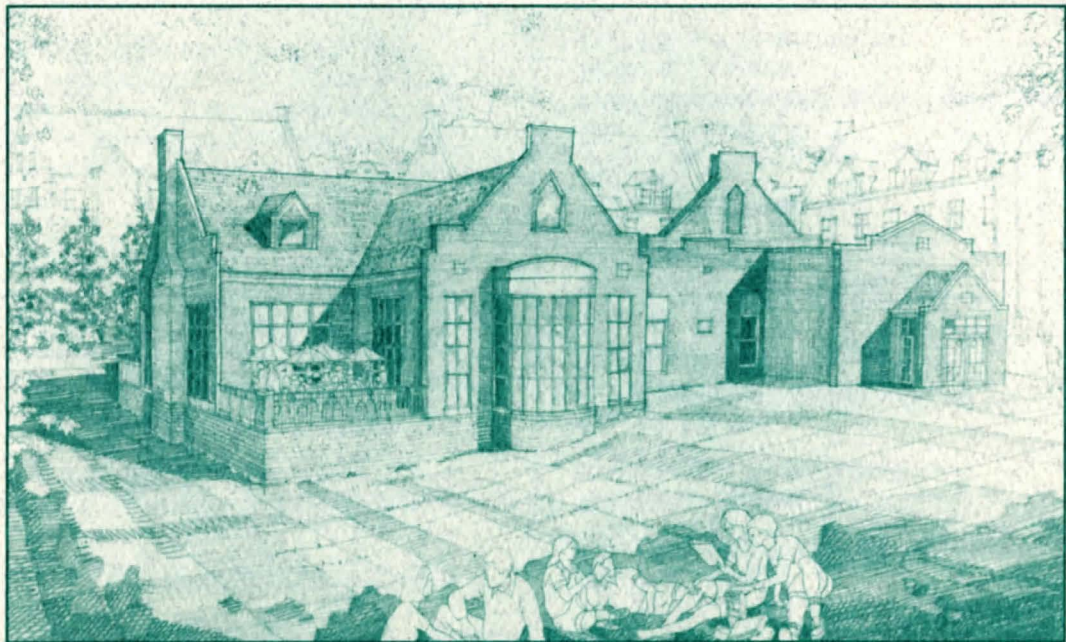

PROGRAM

MASTER OF CEREMONIES

Neil D. Humphrey
President, Youngstown State University

INVOCATION

Rev. Chuck Moffett
Canfield First Presbyterian Church

GREETINGS AND REMARKS

Emily P. Mackall
*Chair, Board of Trustees
Youngstown State University*

Brian M. Fry
*President, Student Government
Youngstown State University*

Anne K. Christman
Honoree

Martin J. O'Connell
*Chair, Building and Property Committee
Board of Trustees
Youngstown State University*

GROUNDBREAKING CEREMONIES

The Anne K. Christman Dining Commons represents the second phase of the University's Master Plan for Student Housing. Initiated by the YSU Student Housing Committee and University Team for Student Housing, the plan was developed to provide comfortable, secure, affordable student housing close to the campus. The first phase of the plan centered on the construction of Lyden House residence hall, which was completed in September of 1990.

The Christman Dining Commons will accommodate 300 diners at a time in an eastern wing that features expansive views of the residence hall grounds and the YSU campus. The west wing will be set aside for storage and food preparation, and the central portion will house a scatter-site serving area. Architecturally, the building reflects the style of the existing Lyden House, as will the second residence hall, which represents Phase III of the plan.

Funds for the \$1.7 million structure were raised through the sale of bonds and the generous contribution of Anne K. Christman, a benefactor of the University.

The Christman Dining Commons is scheduled for completion in September 1991 for the opening of the fall academic quarter.

ARCHITECTS

Buchanan, Ricciuti and Balog Associates

GENERAL CONTRACTOR

Kreidler Construction

ELECTRICAL

Penn Ohio Electrical Company

PLUMBING

Continental Plumbing Company, Inc.

HVAC

Aerotech Mechanical Contractor

KITCHEN EQUIPMENT

Commercial Appliance

THE YOUNGSTOWN STATE UNIVERSITY

BOARD OF TRUSTEES

Emily P. Mackall, *Chair*

John F. Geletka, *Vice Chair*

Ralph M. Crum, *Student*

Elizabeth C. DeLuca

James R. Dull, Jr., *Student*

Edward A. Flask

Mark E. Lyden

Richard P. McLaughlin

Michael I. Monus

Martin J. O'Connell

Earnest Perry

