

- 1908 Aero car - Aerocar Motor Co., Detroit
- 1918 American Six - American Motors Corp., Plainfield, N.J.
- 1919-? Alsace - Automotive Products Corp., Philadelphia
- 1904 Berg - Berg Automobile Co., New York.
- 1924 Chrysler - Chrysler Motor Corp., Detroit
- 1907 Cameron - Cameron Car Co., Bracon, Mass.
- 1910 DeTamble - DeTamble Motors Co., Anderson, Ind.
- 1917 Doble-Detroit - Doble-Detroit Steam Motors Co., Detroit.
- 1904 Dawson - J.H. Dawson Machinery Co., Chicago
- 1923 DuPont - DuPont Motors Inc., Wilmington, Del.
- 1912 Flanders Electric - Flanders Mfg Co., Pontiac, Mich (Delete entry.)
- 1912 E-M-F * Studebaker Corp., Detroit (Add to item)
- 1904 Hardy - Flint Automobile Co., Flint, Mich (Change)
- 1905 Haynes * Haynes-Apperson Co., Kokomo, Ind (Change)
- 1917 Hupmobile * Hupp Motor Car Corp., Detroit (Add)
- 1920 Kline-Kar * Kline Car Corp., Richmond, Va (Change)
- 1917-1917 Laurel * Laurel Motor Car Co., Richmond, Ind (Add)
- 1920 Kenworthy * Kenworthy Motors of New England, Mishawaka, Ind (Change)
- 1917 National * National Motor Car & Vehicle Corp., Indianapolis, Ind (Add)
- 1905 Pope-Toledo * Pope Motor Car Co., Toledo, O.
- 1911 Stutz * Ideal Motor Car Co., Indianapolis (Add)
- 1914 Stutz * Stutz Motor Car Co., " "
- 1914 Vulcan * Vulcan Car Co., Painesville, O (Add)

1909-19 : ABBOTT-DETROIT * Abbott Motor Co., Detroit.
 1906-10 : A.B.C. * A.B.C. Motor Vehicle Co., St. Louis.
 1922 : A.B.B. * Arthur Boynton Corp., Albany, N.Y.
 1900 : ABENAQUE *
 1904 : ACADIA * Ernest R. Kelly, Wilmington, Del.
 1915 : ACASON *
 1920-22 : ACE * Guy Disc Valve Engine Co.; Apex Motor Corp.-Ypsilanti, Mich.
 1933 : ACE *
 1926 : A.C.F. *
 1903-10 : ACME * Acme Motor Car Co., Reading, Pa.
 1925 : ACORN *
 1911 : ADAMS * Adams Brothers Co., Findlay, O.
 1924 : ADAMS *
 1904-13 : ADAMS-FARWELL * The Adams Co., Dubuque, Iowa.
 1921 : ADELPHIA * Winfield Barnes Co., Philadelphia.
 1921-22 : ADRIA * Adria Motor Car Corp., Batavia, N.Y.
 1902- : ADRIAN * Adrian Motor Works, Adrian, Mich.
 1909 : ADVANCE * Advance Motor Vehicle Co., Miamisburg, O.
 : A.E.C. * Anger Engineering Co., Milwaukee.
 1921 : AERO *
 1905-08 : AEROCAR * Aerocar Co., Detroit.
 1921 : AEROTYPE * Victor Page Motors Corp., New York, N.Y.
 1901-13 : AJAX * Ajax Motor Vehicle Co., New York, N.Y. (Electric)
 1914-15 : AJAX * Ajax Motors Co., Seattle, Wash.
 1923-26 : AJAX * Ajax Auto Parts Co., Racine, Wisc.
 1901- : AKRON * Akron Motor Carriage Co., Akron, O.
 1902 : ALAMOBILE * Alamo Mfg. Co., Hillsdale, Mich.
 -1917 : ALAND * Aland Motor Car Co., Detroit.
 1907-08 : ALBANY * Albany Automobile Co., Albany, Ind.
 1909-14 : ALCO * American Locomotive Co., Providence, R.I.
 1904-09 : ALDEN-SAMPSON * Alden Sampson Mfg. Co., Pittsfield, Mass.
 1910- : ALDO * Albaugh-Dover Co., Chicago.
 1919 : ALL AMERICAN *
 1913-23 : ALLEN * Allen Motor Co., Columbus, O.
 : ALLEN * Allen Iron & Steel Co., Philadelphia. (Cyclecar)
 1908 : ALLEN & CLARK *
 1907-09 : ALLEN-KINGSTON * Allen-Kingston Motor Car Co., Kingston, N.Y.
 : ALLIS-CHALMERS *
 1908 : ALLITH *
 1915-16 : ALL-STEEL * All-Steel Motor Car Co., St. Louis.
 1913 : ALMA *
 1910-15 : ALPENA * Alpena Motor Car Co., Alpena, Mich.
 1919-21 : ALSACE * Piedmont Motor Co., Lynchburg, Va.
 1914-17 : ALTER * Alter Motor Car Co., Plymouth, Mich.
 1901-15 : ALTHA * Altha Auto & Power Co., Dover, Del.
 1897-98 : ALTHAM *
 : ALXO *
 : ALXO *
 -1919 : AMALGAMATED * Amalgamated Machinery Corp., Chicago.
 1921-23 : AMBASSADOR * Yellow Cab Mfg. Co., Chicago.
 1917-20 : AMCO * American Motors, Inc., New York. (Export only)
 -1911 : AMERICA * Motor Car Co. of America, New York.
 1900 : AMERICAN * (Steam)
 -1912 : AMERICAN * American Motor Car Co., New Albany, Ind.
 1918 : AMERICAN * American Motors Corp., Plainfield, N.J.
 1918- : AMERICAN * American Motor Vehicle Co., Lafayette, Ind.
 1923 : AMERICAN *
 : AMERICAN *
 1941-42 : AMERICAN; AMERICAR * Willys-Overland Co., Toledo, O.
 1930-37 : AMERICAN AUSTIN * American Austin Car Co., Butler, Pa.

1899 : AMERICAN AUTOMOBILE *
 1937-41 : AMERICAN BANTAM * American Bantam Car Co., Butler, Pa.
 1917-24 : AMERICAN BEAUTY * Bessemer-American Motor Corp., Plainfield, N.J.
 1917 : AMERICAN BENHOLM *
 1903-05 : AMERICAN CHOCOLATE * American Chocolate Machinery Co., New York.
 1907 : AMERICAN COULTHARD *
 1896-1902 : AMERICAN ELECTRIC * American Electric Vehicle Co., Chicago.
 1902-10 : AMERICAN ELECTRIC * American Motor Car Co., Cleveland.
 1903-05 : AMERICAN GAS * American Motor Carriage Co., Cleveland.
 1907 : AMERICAN MERCEDES * Diamler Mfg. Co., Long Island City, N.M.
 1909 : AMERICAN-MORS * St. Louis Car Co., St. Louis.
 1909 : AMERICAN NAPIER * Napier Motor Co. of America, Boston.
 1904 : AMERICAN POPULAIRE * Boston.
 1900- : AMERICAN POWER CARRIAGE * American Power Carriage Co., Boston.
 1906-09 : AMERICAN SIMPLEX * Simplex Motor Car Co., Mishawaka, Ind.
 1903 : AMERICAN STEAMER *
 1922-24 : AMERICAN STEAMER * American Steam Truck Co., Chicago. (Steam)
 1912 : AMERICAN TRI-CAR * American Tricar Co., Denver, Col.
 1903-14 : AMERICAN UNDERSLUNG * American Motor Car Co., Indianapolis.
 1898-99 : AMERICAN WALTHAM * American Waltham Mfg. Co., Waltham, Mass. (Steam)
 1898 : AMES * A.C. Ames,
 1912-15 : AMES * Ames Motor Car Co., Owensboro, Ky.
 1915 : AMESBURY * Amesbury, Mass.
 1910-15 : AMPLEX * Simplex Motor Car Co., Mishawaka, Ind.
 1917 : AMS-STERLING * Sterling Automobile Mfg. Co., Amston, Conn.
 -1909 : ANCHOR * Anchor Buggy Co., Cincinnati.
 1907-09 : ANDERSON * Anderson Carriage Mfg. Co., Anderson, Ind.
 1916-25 : ANDERSON * Anderson Motor Co., Rock Hill, S.C.
 1917 : ANDOVER *
 1913 : ANGER * Anger Engineering Co., Milwaukee.
 1908- : ANGUS * Angus Automobile Co., Angus, Neb.
 1909-11 : ANHUT * Anhut Motor Car Co., Detroit.
 -1897 : ANTHONY * Colorado Springs, Col. (Elect.)
 1920 : APEX *
 1906-07 : APOLLO * Chicago Recording Scale Co., Waukegan, Ill.
 1915-17 : APPEL * Appel Automobile Co., Dayton, O.
 1905-26 : APPERSON * Apperson Bros. Automobile Co., Kokomo, Ind.
 1909 : APPLE *
 1922 : APPLETON *
 1911-18 : ARBENZ * Scioto Auto Car Co.; Arbenz Car Co.-Chillicothe, O.
 : ARCADIA * Wilmington, Del.
 1905-06 : ARDSLEY * Ardsley Motor Car Co., Yonkers, N.Y.
 1912-15 : ARGO * Argo Electric Vehicle Co., Saginaw, Mich. (Electric)
 1915-18 : ARGO * Argo Motor Co., Jackson, Mich.
 1919-20 : ARGONNE * Argonne Motor Co., Inc., Jersey City, N.J.
 1905-06 : ARIEL * The Ariel Co., Bridgeport, Conn.
 1913 : ARISTOS *
 1914 : ARMLEDER *
 1955- : ARNOLT- BRISTOL * S.H. Arnolt, Inc., Chicago.
 1914 : ARROW CYCLECAR * M.C. Whitmore, Dayton, O.
 1902-04 : ARTSBERGER * Allegheny, Pa. (Steam)
 : ASTOR * Astor Cab Sales Co., Inc., New York.
 1920 : ASTRA *
 1912-15 : ATLANTIC ELECTRIC *
 1907-13 : ATLAS; ATLAS-KNIGHT * Atlas Motor Car Co., Springfield, Mass.
 -1911 : ATTERBURY * Atterbury Motor Car Co., Buffalo.
 1900-37 : AUBURN * Auburn Automobile Co., Auburn, Ind.
 -1901 : AULTMAN * Canton, O. (Steam)

1906-07 : AURORA * North Aurora Motor Works, Aurora, Ill.
 1903-20 : AUSTIN * Austin Automobile Co., Grand Rapids, Mich.
 1899- : AUTO-ACETYLENE * Auto-Acetylene Co., New York.
 1909-10 : AUTO-BUG * Auto-Bug Co., Norwalk, O.
 1906-09 : AUTOBUGGY * Success Autobuggy Co., St. Louis.
 1897-1912 : AUTOCAR * Autocar Co., Ardmore, Pa.
 1907 : AUTOCYCLE *
 1913 : AUTOCYCLE * Toledo Autocycle Car Co., Toledo, O.
 -1901 : AUTODYNAMIC * Auto-Dynamic Co., New York. (Electric)
 1900-01 : AUTO FORE CARRIAGE * Auto-Fore-Carriage Co., New York.
 1900 : AUTO-GO * Waltham Mfg. Co., Waltham, Mass.
 : AUTO-LOGO * (Steam)
 1908 : AUTOMATIC * Sturtevant Mill Co., Boston.
 1921 : AUTOMATIC * Automatic Electric Transmission Co., Buffalo.
 1900-02 : AUTOMOBILE VOITURETTE * Automobile Co. of America, Marion, N.J.
 1901-04 : AUTOMOTOR * Automotor Co., Springfield, Mass.
 1914 : AUTO-TRICAR * A.E. Osborn, New York.
 1900 : AUTO-TWO * E.R. Thomas Co., Buffalo.
 1903 : AUTO VEHICLE *
 1911 : AVERY * The Avery Co., Peoria, Ill.

1906-12 : BABCOCK * Babcock Electric Carriage Co., Buffalo. (Electric)
1909-13 : BABCOCK * H.H.Babcock & Co.;Manufacturers Supply Co.-Watertown,N
1901- : BACHELLES * (Electric)
1925 : BACKHUS *
1905 : BACON * Bacon Motors Corp.,New Castle,Pa.
1910-12 : BADGER * Badger Motor Car Co.,Columbus,Wisc.
1907-15 : BAILEY * S.R.Bailey & Co.,Inc.,Amesbury,Mass. (Electric)
1907 : BAILEY * Bailey-Perkins Auto Co.,Springfield,Mass.
1899-1919 : BAKER * Baker Motor Vehicle Co.;Baker,Rauch & Lang Co.-Cleveland.
1917-24 : BAKER * Baker Steam Motor Car & Mfg.Co.,Denver,Col.
1894 : BAKER & ELBERG * (Electric)
1923- : BALBOA * Balboa Motors Corp.,Fullerton,Cal.
1901-03 : BALDNER * Baldner Motor Vehicle Co.,Xenia,O.
1900-02 : BALDWIN * Baldwin Automobile Mfg.Co.,Connellsville,Pa. (Steam)
1902 : BALL * New York Gear Works,New York. (Steam)
1905 : BANKER * A.L.Banker,Chicago.
: BANKER * ,Pittsburgh,Pa. (Electric)
1914 : BANTAM * Bantam Motor Co.,Boston.
1923 : BARBARINO * Barbarino Motors Co.,New York.
1922-25 : BARLEY * Barley Motor Car Co.,Kalamazoo,Mich.
-1922 : BARLOW * Barlow Steam Car Co.,Detroit. (Steam)
1907-12 : BARNES * Barnes Mfg.Co.,Sandusky,O.
1905 : BARNHART * Warren Automobile Co.,Warren,Pa.
1896-98 : BARROW * Barrow's Vehicle Co.,New York.
1901-03 : BARTOLOMEW * The Bartholomew Co.,Peoria,Ill.
1925-27 : BARVER *
1917 : BATEMAN *
1903-05 : BATES * Bates Automobile Co.,Lansing,Mich.
1904-14 : BAUER * Bauer Machine Co.,Kansas City,Mo.
1899 : BAUROTH *
1906-07 : BAY STATE * Bay State Automobile Co.,Boston.
1922-25 : BAY STATE * R.H.Long Co.,Framingham,Mass.
1908 : BEACON *
1915-17 : BEARDSLEY * Beardsley Electric Car Co.,San Francisco.
1905- : BEAU-CHAMBERLAIN * Beau-Chamberlain Mfg.Co.,Hudson,Mich.
1919-20 : BEAVER * Beaver State Motor Co.,Gresham,Ore.
1918-23 : BEGGS * Beggs Motor Car Co.,Kansas City,Mo.
1921 : B.E.L. *
1907- : BELDEN * Belden Automobile Co.,Pittsburgh,Pa.
-1907 : BELL * W.L.Bell,Kansas City,Mo.
1916-21 : BELL * Bell Motor Car Co.,York,Pa.
1908 : BELMONT * Belmont Motor Car Co.,Toledo,O.
1910 : BELMONT * Belmont Automobile Mfg.Co.,New Haven,Conn.
1912 : BELMONT * Belmont Motor Vehicle Co.,Castleton,N.Y.
1916 : BELMONT ELECTRIC * ,Wyandotte,Mich. (Electric)
1907-09 : BENDIX * The Bendix Co.,Logansport,Ind.
1913-17 : BENHAM * Benham Mfg.Co.,Detroit.
1916-18 : BEN-HUR * Ben-Hur Motor Co.,Cleveland.
1908- : BENNER * Benner Motor Car Co.,New York.
1903-05 : BERA * Bera Automobile Co.,Cleveland.
1907 : BERG * Worthington Automobile Co.,New York.
1908-13 : BERGDOLL * Louis J.Bergdoll Co.;Louis J.Bergdoll Motor Co.-Phila
1905-07 : BERKSHIRE * Berkshire Automobile Co.,Pittsfield,Mass.
1905 : BERLIET *
1908-12 : BERTOLET * Bertolet Motor Car Co.,Reading,Pa.
1926 : BERWICK * (Electric)
1904 : BESSEMER * Robert M.Cutting Co.,Chicago.
1898-1900 : BEST * C.L.Best Tractor Co.,San Leandro,Cal.

1904-08 : BETHLEHAM * Bethlehem Automobile Co., Bethlehem, Pa.
 1919 : BETZ *
 1904 : BEVERLY * Beverly Mfg. Co., Beverly, Mass.
 1915 : BEWIS *
 : BEWMAN *
 1915-23 : BIDDLE * Biddle Motor Car Co., Philadelphia.
 (1921-22 : BIDDLE * Biddle-Crane Motor Co., New York.
 1906 : BIDDLE-MURRAY *
 1915 : BIEDERMAN * Biederman Motors Co., Cincinnati, O.
 1911-17 : BIMEL * Bimel Buggy Co., Sydney, O.
 1902-03 : BINNEY-BURNHAM * Binney & Burnham, Boston.
 1917-25 : BIRCH * Birch Motor Cars, Inc., Chicago.
 1911 : BIRD *
 (1921-22 : BIRMINGHAM * Birmingham No-Axle Motor Corp., Jamestown, N.Y.
 1899-1903 : BLACK * C.H. Black Mfg. Co., Indianapolis.
 1903-09 : BLACK * Black Mfg. Co., Chicago.
 1909-10 : BLACK-CROW * Black Mfg. Co., Chicago.
 1904-05 : BLACK DIAMOND * Black-Diamond Co., Geneva, N.Y.
 1902-03 : BLACKHAWK * Clark Mfg. Co., Moline, Ill.
 1929 : BLACK HAWK * Stutz Motor Car Co., Indianapolis.
 1903 : BLAISDELL *
 1906-07 : BLAKESLEE * , Cleveland. (Electric)
 -1901 : BLISS * Bliss Chainless Automobile Co., Attleborough, Mass. (Steam)
 -1906 : BLISS * E.W. Bliss Co., Brooklyn, N.Y.
 1906-09 : B.L.M. * B.L.M. Motor Car & Equipment Co., Brooklyn.
 1904-09 : BLOMSTROM * C.H. Blomstrom Motor Car Co.; Blomstrom Mfg. Co.-Detroit
 1903-05 : BLOOD * Blood Bros., Kalamazoo, Mich.
 1918 : BLUMBERG *
 1945-47 : BOBBI-KAR * Geo. D. Kellar, Huntsville, Ala.
 (1901-06 : BOISSELOT *
 1904-06 : BOLLEE * Worthington Automobile Co., New York.
 1901-02 : BOLTE * Th. Bolte, Kearny, Neb.
 1903-07 : BORBEIN * H.F. Borbein Co., St. Louis.
 1903-14 : BORLAND * Borland-Grannis Co., Chicago.
 1903-07 : BOSS * Boss Knitting Machine Works, Reading, Pa. (Steam)
 1900 : BOSTON * , Boston.
 1902-03 : BOSTON & AMESBURY * Boston & Amesbury Mfg. Co.,
 1908 : BOSTON HIGH WHEEL * Boston High Wheel Mfg. Co., Boston.
 1915-23 : BOUR-DAVIS * Louisiana Motor Car Co., Shreveport, La.
 1914-20 : BOURNONVILLE * Bournonville Motors Co., Hoboken, N.J.
 1921-22 : BOWMAN * Bowman Motor Car Co., Covington, Ky.
 1929-30 : BRADFIELD * Bradfield Motors, Inc., Chicago.
 1920-21 : BRADLEY * Bradley Motor Car Co., Cicero, Ill.
 (1900-03 : BRAMWELL * Bramwell Motor Co., Boston.
 1903 : BRAMWELL * Springfield Auto Co., Springfield, O.
 1899 : BRAMWELL-ROBINSON * John T. Robinson & Co., Hyde Park, Mass.
 1914-15 : BRASIE * Brasie Motor Car Co., Minneapolis, Minn.
 1902-04 : BRAZIER * H. Bartol Brazier, Philadelphia.
 1902-04 : BRECHT * Brecht Automobile Co., St. Louis. (Steam & electric)
 1900 : BREER * (Steam)
 1905 : BREEZE & LAWRENCE *
 -1932 : BREMAC * Bremac Motor Car Corp., Detroit.
 1908 : BRENNAN * Brennan Motor Mfg. Co., Syracuse, N.Y.
 1904-05 : BREW & HATCHER * Brew & Hatcher Co., Cleveland.
 1915-25 : BREWSTER; BREWSTER-KNIGHT * Brewster & Co., Long Island City, N.Y.
 1922 : BRIDGEPORT * , Bridgeport, Conn.
 : BRIGGS *
 1914-16 : BRIGGS-DETROITER * Briggs-Detroit Co., Detroit.

1919-27 : BRIGGS-STRATTON * Briggs & Stratton Co., Milwaukee, Wisc.
 1913-14 : BRIGHTON * Palmer & Singer, Long Island City, N.Y.
 1912 : BRIGHTWOOD * Brightwood Motor Mfg. Co., Springfield, Mass.
 : BRINTEL *
 1914-22 : BRISCOE * Briscoe Motor Co., Inc.; Briscoe Motor Corp.-Jackson, Mich.
 1902-03 : BRISTOL * Bristol Automobile Co., Bristol, Conn. (Steam)
 1909-15 : BROC * Broc Carriage & Wagon Co., Cleveland. (Electric)
 1920 : BROCK * , Indianapolis.
 1911 : BROCKVILLE-ATLAS *
 1914- : BRODESSER * Brodesser Motor Truck Co., Juneau, Wisc.
 1920-21 : BROOK * Spacke Machine & Tool Co., Indianapolis.
 1908 : BROOKS * Brooks Motor Car Co., Detroit.
 1925-28 : BROOKS * Brooks Steam Motors, Inc., Buffalo.
 1914 : BROWN * Brown Cyclecar Co., Asbury Park, N.J. (Cyclecar)
 1916 : BROWN * Brown Carriage Co., Cincinnati.
 1916-17 : BROWN * Great Western Automobile Co., Kalamazoo, Mich.
 1904 : BROWN-BURTT *
 1910 : BROWNELL * F.A. Brownell Motor Co., Syracuse, N.Y.
 -1915 : BROWNIE * J.O. Carter, Hannibal, Mo.
 1908-10 : BROWNIER * Omar Motor Co., Newark, N.J.
 1898 : BROWN'S TOURING CART *
 1906 : BRUNN *
 1916 : BRUNSWICK *
 1907-13 : BRUSH * Brush Runabout Co., Detroit.
 1925 : BUCK *
 -1901 : BUCKEYE * People's Automobile Mfg. Co., Cleveland.
 1902-10 : BUCKEYE * Lambert Motor Truck Co., Anderson, Ind.
 1914 : BUCKLES * T.E. Buckles, Manchester, Okla.
 1903-04 : BUCKMOBILE * Buckmobile Co.; Black Diamond Automobile Co.-Utica, N.Y.
 1900-06 : BUFFALO * Buffalo Electric Carriage Co., Buffalo, N.Y. (Electric)
 1900-07 : BUFFALO * Buffalo Gasoline Motor Co., Buffalo.
 1902 : BUFFALO * Buffalo Automobile & Auto-Bi Co., Buffalo.
 1908 : BUFFALO * DeShaum Motor Syndicates Co., Buffalo.
 1902-09 : BUFFUM * H.H. Buffum Co., Abingdon, Mass.
 1907-09 : BUGGYCAR * Buggycar Co., Cincinnati.
 1907 : BUGMOBILE * Bugmobile Co. of America, Chicago.
 1903-08 : BUICK * Buick Motor Co.-Jackson, Mich.; Flint, Mich.
 1908-now : BUICK * Buick Division of G.M.C.
 1909- : BURDICK * Burdick Motor Car Co., Eau Claire, Wisc.
 1912-14 : BURG * L. Burg Carriage Co., Dallas City, Ill.
 1901 : BURNS *
 1909- : BURNS * Burns Bros., Havre du Grace, Md.
 1908 : BURROUGHS *
 1914 : BURROUGHS * Burroughs Cyclecar Co., Ripley, N.Y. (Cyclecar)
 1909-28 : BUSH * Bush Motor Co., Chicago.
 1915 : BUSSER *
 1908-09 : BYRIDER * Byrider Electrical Automobile Co., Cleveland. (Electric) B
 1906 : BADGER * Kissel Motor Car Co., Hartford, Wisc.

1902-19 : CADILLAC * Cadillac Automobile Co.; Cadillac Motor Car Co.-Detroit
 1919-now : CADILLAC * Cadillac Division of G.M.C.
 1901-03 : CALIFORNIA * California Automobile Co., San Francisco.
 1912 : CALIFORNIA * California Motor Car Co., San Francisco.
 1914 : CALIFORNIA * California Automobile Co., Los Angeles.
 1914 : CALIFORNIA * California Cyclecar Co., Los Angeles. (Cyclecar)
 1920 : CALIFORNIA * Leach Motor Car Co., Los Angeles.
 1922 : CALIFORNIA * California Motor Car Corp., Los Angeles.
 1927 : CALVERT * Calvert Motor Associates, Baltimore.
 1903-05 : CAMERON * Cameron Mfg. Co.-New Haven, Conn.; Beverly, Mass.
 1904 : CAMERON * United Motor Corp., Pawtucket, R.I.
 1914-17 : CAMERON * Cameron Car Co., Norwalk, Conn.
 1917-20 : CAMPBELL * Campbell Motor Car Co., Kingston, N.Y.
 1901-03 : CANDA * Canda Bros. Mfg. Co., Carteret, N.J.
 1902-06 : CANNON * Burt Mfg. Co., Kalamazoo, Mich. (Steam)
 1904-05 : CANTONO * Canton Electric Tractor Co., Canton, O. (Elect. fore carr)
 1902-03 : CAPITOL * Capitol Auto. Co., Washington, D.C. (Steam)
 : CARBON *
 1923-25 : CARDWAY * Frederick Cardway, New York.
 -1872 : CARHART * V.W. Carhart, ~~Syracuse, N.Y.~~ Saratoga, N.Y. (Steam)
 1911 : CARHARTT * Carhartt Automobile Co., Detroit.
 1904-09 : CARLSON * Carlson Motor Vehicle, Motor & Truck Co., Brooklyn, N.Y.
 1912-14 : CAR-NATION * American Voiturette Co., Detroit. (Cyclecar)
 -1895 : CARPENTER * H.H. Carpenter, Denver, Col. (Electric)
 1908 : CARRISON *
 1912-20 : CARROLL * Carroll Motor Car Co., Strassburg, Pa.
 1920-22 : CARROLL * Carroll Auto Co., Lorraine, O.
 1907-15 : CARTERCAR * The Cartercar Co., Pontiac, Mich.
 1924 : CARTERMOBILE * , Washington, D.C.
 1907-08 : CARTER TWIN-ENGINE * Carter Motor Car Corp., Washington, D.C.
 1907- : CARTHAGE *
 1925-26 : CASCO *
 1909-27 : CASE * J.I. Case Threshing Machine Co., Racine, Wisc.
 1907 : CATO * J.L. Cato, San Francisco.
 1907- : CAVAC * , Plymouth, Mich.
 1927 : CAVALIER *
 1924 : CAWARD-DART *
 1914-15 : CECO * Continental Engine Co., Chicago. *
 : CELT *
 1902 : CENTAUR * Centaur Motor Vehicle Co., Buffalo.
 1902-05 : CENTRAL * Buffum Mfg. Co., Arlington, Mass.
 1899-1903 : CENTURY TOURIST * Century Motor Vehicle Co., Syracuse, N.Y. (Steam)
 1900-03 : CENTURY TOURIST * Century Motor Vehicle Co., Syr., N.Y. (Elec. & gas)
 1911-15 : CENTURY * Century Electric Motor Car Co., Detroit. (Electric)
 1901 : CENTURY TOURIST * Ward Leonard Electrical Co., Bronxville, N.Y.
 1907-09 : C.F. * Cornish-Friedburg Motor Car Co., Chicago.
 1902 : C.G.V. * Charron, Girardot & Voigt, Rome, N.Y.
 1905-09 : GHADWICK * Chadwick Engineering Works, Pottstown, Pa.
 1911-16 : CHADWICK *
 1906-12 : CHALFONT * Chalfont Motor Car Co., Lenover, Pa.
 1908-23 : CHALMERS * Chalmers Motor Co.; Chalmers Motor Car Co.-Detroit.
 1909 : CHALMERS-DETROIT * Chalmers-Detroit Motor Co., Detroit.
 1899 : CHAMPION *
 1902- : CHAMPION * Champion Wagon Co., Oswego, N.Y.
 1909 : CHAMPION * Famous Mfg. Co., East Chicago, Ind.
 1913 : CHAMPION * Champion Motor Car Co., Minneapolis, Minn.
 1919-26 : CHAMPION * Direct Drive Motor Co.; Champion Motors Corp.-Phila.
 1913-30 : CHANDLER * Chandler Motor Car Co., Cleveland.

1899-1902 : CHAPMAN * W.H.Chapman;Belknap Motor Co.-Portland,Me.
 1903 : CHARTER MIXED VAPOR * James A.Charter (Gas & water)
 1917- : CHARTER OAK * Eastern Motors Syndicate,New Britain,Conn.
 1907-25 : CHASE * Chase Motor Truck Co.,Syracuse,N.Y. (Two-cycle)
 : CHECKER * Checker Cab Mfg.Corp.,Kalamazoo,Mich.
 1901-04 : CHELSEA * Chelsea Mfg.Co.,Chelsea,Mich.
 1911-18 : CHEVROLET * Chevrolet Motor Car Co.,Detroit.
 1918-now : CHEVROLET * Chevrolet Division of G.M.C.
 -1899 : CHICAGO * Walker Vehicle Co.,Chicago.
 1905-07 : CHICAGO * Chicago Automobile Mfg.Co.,Chicago. (Steam)
 1913-16 : CHICAGO * Chicago Electric Motor Car Co.,Chicago. (Electric)
 1914 : CHICAGO * Chicago Cyclecar Co.,Chicago. (Cyclecar)
 1916 : CHICAGO * Pan-American Motors Corp.,Chicago.
 1908 : CHICAGO MOTOR BUGGY * Chicago Motor Buggy Co.,Chicago.
 1908- : CHIEF * Chief Mfg.Co.,Buffalo.
 1904-13 : CHRISTIE * Christie Iron Works,New York;Front Wheel Drive Motor
 Co.,Hoboken,N.Y.
 : CHRISTMAN *
 1908 : CHRISTOPHER *
 1924-now : CHRYSLER * Chrysler Corp.,Detroit.
 1902-03 : CHURCH * Church Mfg.Co.,Adrian,Mich.
 1913-14 : CHURCH * Church Motor Car Co.,Detroit.
 1911-13 : CHURCH-FIELD * Church-Field Motor Co.,Sibley,Mich. (Electric)
 1903- : CINCINNATI * Cincinnati Automobile Co.,Cincinnati.
 1903- : CINCO *
 1909-12 : CINO * Haberer & Co.,Cincinnati.
 1898 : CLAPP'S MOTOR CARRIAGE *
 1895-1909 : CLARK * Edw.S.Clark Steam Automobiles,Boston & Dorchester,Mass.
 1901-05 : CLARK * William G.Clark,Boston. (Steam)
 1901-12 : CLARK * John D.Clark,Shelbyville,Ind.;Clark Motor Car Co.,Anderson
 1906-10 : CLARK * Brunn's Carriage Mfg.Co.,Buffalo. (Electric)
 1900-08 : CLARK-CARTER * Clark-Carter Automobile Co.,Jackson,Mich.
 1908- : CLARK-HATFIELD * Calrk Hatfield Auto Co.,Oskosh,Wisc.
 1903-06 : CLARKMOBILE * Clarkmobile Co.,Lansing,Mich.
 1928 : CLARKSPEED *
 1917- : CLASSIC * Classic Motor Car Corp.,Chicago.
 1900 : CLEAR & DUNHAM * ,Cleveland.
 1912 : CLEBURNE * Cleburne Motor Car Mfg.Co.,Cleburne,Tex.
 1908 : CLENDON *
 1903 : CLERMONT * (Steam)
 1922 : CLERMONT *
 1900 : CLEVELAND * Cleveland Machine Screw Co.,Cleveland. (Electric)
 1902-09 : CLEVELAND * Western Motor Car Co.;Cleveland Motor Car Co.-Cleve.
 1913-14 : CLEVELAND * Cleveland Cyclecars,Cleveland. (Cyclecar)
 1919-27 : CLEVELAND * Cleveland Automobile Co.,Cleveland.
 1919-23 : CLIMBER** Climber Motor Corp.,Little Rock,Ark.
 1923 : CLINTON *
 1902-03 : CLOUGHLEY * Cloughley Motor Vehicle Co.,Parsons,Kan. (Steam & gas)
 1911 : CLUB CAR * Club Car Co. of America,New York.
 1919 : CLYDE * Clyde Cars Co.,Clyde,O.
 -1908 : CLYMER * Durable Motor Car Co.,St.Louis.
 1908- : COATES-GOSHEN * Coates-Goshen Automobile Co.,Goshen,N.Y.
 1922-23 : COATS * Coats Steamers,Inc.,Columbus,O.
 1911-14 : COEY * G.A.Coe,Chicago.
 1912 : COGSWELL * Cogswell Motor Car Co.,Grand Rapids,Tex.
 1906-09 : COLBURN * Colburn Automobile Co.,Denver,Col.
 1911-14 : COLBY * Standard Motor Co.,Mason City,Iowa.
 1909-25 : COLE * Cole Motor Car Co.,Indianapolis.

1930- : COLEMAN * Coleman Four Wheel Drive Truck Co., Denver, Col. (Electric)
 1922 : COLLINET * Collins Electric Vehicle Co., Scranton, Pa. (Electric)
 1901- : COLLINS * Collins Electric Vehicle Co., Scranton, Pa. (Electric)
 1920- : COLLINS * Collins Motors, Inc., Huntington, L.I.
 : COLLY *
 1912- : COLONIAL * Colonial Electric Car Co., Detroit. (Electric)
 1917-21 : COLONIAL * Colonial Auto Co., Indianapolis.
 1921-22 : COLONIAL * Colonial Motors Co., Boston.
 1907-08 : COLT * Colt Runabout Co., Yonkers, N.Y.
 1897-1913 : COLUMBIA * Electric Vehicle Co.; Columbia Motor Car Co.-Hartford, Conn. (Electric)
 1898-1909 : COLUMBIA * Electric Vehicle Co., Hartford, Conn. (Electric)
 (1916-25) : COLUMBIA * Columbia Motors Co., Detroit.
 1912 : COLUMBIA-KNIGHT * Columbia Motor Car Co., Hartford, Conn.
 1902-15 : COLUMBUS * Columbus Buggy Co., Columbus, O. (Electric)
 1914 : COMET * Comet Cyclecar Co.; Economy Cycle Car Co.-Indianapolis.
 1917-22 : COMET * Comet Automobile Co., Decatur, Ill.
 1946-47 : COMET * (3-wheeler)
 1921-22 : COMMANDER * Commander Motors Corp., New York.
 : COMMERCE * , Detroit.
 1921 : COMMODORE * Commodore Motors Corp., New York.
 1917-22 : COMMONWEALTH * Commonwealth Motors Co., Joliet, Ill.
 (1903-07) : COMPOUND * E.H.V. Co., Middletown, Conn.
 M, y 1916 : CONCORD *
 1914 : CONNERSVILLE * , Connersville, Ind.
 1907-08 : CONOVER * Conover Motor Car Co., Paterson, N.J.
 1900-03 : CONRAD * Conrad Motor Carriage Co., Buffalo, N.Y. (Steam)
 1904 : CONSOLIDATED *
 1907 : CONTINENTAL * Continental Automobile Mfg. Co., New Haven, Conn.
 1907-14 : CONTINENTAL * Continental Automobile Co., Knightstown, Ind.;
 Martindale & Milliken; Indiana Motor & Mfg. Co.-Franklin, Ind.
 1908 : CONTINENTAL * , Chicago.
 1914- : CONTINENTAL * Continental Engine Mfg. Co., Minneapolis, Minn.
 1933-34 : CONTINENTAL * Continental Automobile Co., Detroit.
 1908 : COOK *
 (1903-12) : CORBIN * Corbin Motor Vehicle Co., New Britain, Conn.
 1907-12 : CORBITT * Corbitt Auto Co., Henderson, N.C.
 1929-37 : CORD * Auburn Automobile Co.; Cord Corp.-Auburn, Ind.
 1922- : CORINTHIAN * Corinthian Motors Co., Philadelphia.
 1911 : CORL *
 1914- : CORNELIAN * Blood Bros. Machine Co., Allegan, Mich. (Cyclecar)
 1908-15 : CORREJA * Correja Motor Car Co., Elizabeth & Iselin, N.J.
 : CORVAIR * Chevrolet Division of G.M.C.
 : CORVETTE * Chevrolet Division of G.M.C.
 : CORWEG * Corweg Shuttle Valve Motors Co., Atlantic City, N.J.
 1905 : CORWIN *
 1907 : COSMOPOLITAN * D.W. Haydock Auto Mfg. Co., St. Louis.
 1918-21 : COTAY * Coffyn-Taylor Motors Co., New York.
 1901-03 : COTTA * Cotta Automobile Co., Lanaric, Ill. (Steam)
 1904 : COUNTRY CLUB *
 -1904 : COUPLE-GEAR * , Grand Rapids, Mich.
 -1904 : COURIER * Sandusky Automobile Co., Sandusky, O.
 1909-13 : COURIER * Courier Car Co., Dayton, O.
 1922-24 : COURIER * Courier Motors Co., Sandusky, O.
 1912- : COURIER-CLEMENT * United States Motor Co., New York.
 1901-07 : COVERT * B.V. Covert & Co.; Covert Motor Vehicle Co.-Lockport, N.Y.
 1909 : COYOTE * , Redondo Beach, Cal.
 1908 : C.P. *
 1920 : CRAIG-HUNT * Craig-Hunt Motor Co., Indianapolis.

1906-07 : CRAIG-TOLEDO * Craig-Toledo Motor Co., Toledo, O.
 1912-14 : CRANE * Crane Motor Car Co., Bayonne, N.J.
 1912-17 : CRANE & BREED * Crane & Breed Mfg. Co., Cincinnati.
 1916-25 : CRANE-SIMPLEX * Simplex Automobile Co., New Brunswick, N.J.;
 Crane-Simplex Co., Long Island City, N.Y.
 1905-14 : CRAWFORD * Crawford Automobile Co., Hagerstown, Md.
 1902-05 : CRESCENT * Crescent Automobile Co., New York.
 1907-08 : CRESCENT * Crescent Motor Car Co., Detroit.
 1914-15 : CRESCENT * Mission Motor Car Co., Los Angeles.
 1914-15 : CRESCENT * Crescent Motor Car Co., Cincinnati.
 1900-25 : CREST; CRESTMOBILE * Crest Mfg. Co., Cambridge, Mass.
 1913-15 : CRICKET * Cricket Cyclecar Co., Detroit. (Cyclecar)
 1912 : CRITERION * Criterion Motor Car Co., Kent, O.
 1909 : CROCK * Columbus Buggy Co., Columbus, O.
 CROECUS, JR. * Economy Cyclecar Co., Kansas City, Mo.
 1903-05 : CROMPTON * Crompton Motor Carriage Co., Worcester, Mass. (Steam)
 1939-50 : CROSLEY * Crosley Corp., Cincinnati.
 1897 : CROSS * Commander Motor Car Co., New York. (Steam)
 1897-1900 : CROUCH * W. Lee Crouch, New Brighton, Pa. (Steam)
 1909-25 : CROW; CROW-ELKHART * Crow Motor Car Co.; Crow-Elkhart Motor Co.;
 Crow-Elkhart Motor Corp.-Elkhart, Ind.
 1901-03 : CROWDUS * Crowdus Automobile Co., Chicago. (Electric)
 1907-09 : CROWN * Crown Motor Vehicle Co.; Crown Motor Carriage Co.-Amesbury, Mass.
 1914-15 : CROWN * Crown Motor Car Co.-Louisville, Ky.; New Albany, Ind.
 1921-22 : CROWN-MAGNETIC * Owen Magnetic Motor Car Corp., Wilkes-Barre, Pa.
 1913-18 : CROWTHER; CROWTHER-DURYEA * Crowther Motor Car Co., Philadelphia.
 1912-14 : CROXTON * Croxton Motor Co., Cleveland.
 1909-10 : CROXTON-KEETON * Croxton-Keeton Motor Co., Massillon, O.
 1923 : CRUSADER * Continental Automobile Co., York, Pa.
 CRUSADER * Indiana Miller & Miller, Joliet, Ill.
 1918-19 : CRUSIER * Crusier Motor Car Co., Madison, Wisc.
 1907 : CUCMOBILE * Continental Motor Car Co., New York.
 1901 : CULL * A. B. Cull, St. Louis.
 1905- : CULVER * Aurora, Ill.
 1930 : CUMMINS * Cummins Engine Co., Columbus, Ind. (Heavy oil)
 1900-07 : CUNNINGHAM * Cunningham Engineering Co., Boston. (Steam)
 1911-28 : CUNNINGHAM * James Cunningham, Son & Co., Rochester, N.Y.
 1950- : CUNNINGHAM * Cunningham Sports Cars, Palm Beach, Fla.
 1921 : CURTIS *
 1921 : CUSTER *
 1909-12 : CUTTING * Clark-Carter Automobile Co., Jackson, Mich.
 1907-08 : C.V.I. * C.V.I. Motor Car Co., Jackson, Mich.
 1920 : CYCLEMOBILE *
 1914 : CYCLEPLANE * Cycleplane Co., Westerly, R.I.
 D.W. Haycock Auto Mfg. Co., St. Louis.
 COTY * Coffin-Taylor Motor Co., New York.
 COTTA * Cotta Automobile Co., Lenoir, Ill. (Steam)
 COUNTRY CLUB *
 COUPLE-GEAR * Grand Rapids, Mich.
 COURIER * Bandusky Automobile Co., Bandusky, O.
 COURIER * Courier Car Co., Dayton, O.
 COURIER * Courier Motors Co., Bandusky, O.
 COURIER-LEMENT * United States Motor Co., New York.
 COVERT * B.V. Covert & Co.; Covert Motor Vehicle Co.-Lockport, N.Y.
 COYOTE * Redondo Beach, Cal.
 C.P. *
 CRAIG-HUNT * Craig-Hunt Motor Co., Indianapolis.

1923- : D.A.C. * Detroit Air-Cooled Car Co., Detroit. : 1907-23
 1923-26 : DAGMAR * Crawford Automobile Co., Hagerstown, Md. :
 1911-1911 : DALTON * : 1912-15
 1912 : DANIELS * Daniels Motor Car Co., East St. Louis, Mo. : 1914
 1916-25 : DANIELS * Daniels Motor Co., Reading, Pa. : 1931-35
 1911-12 : DAN PATCH * Savage Factories Co., Minneapolis, Minn. :
 1909-10 : DARBY * Darby Motor Car Co., St. Louis. : 1899
 1901-02 : DARLING * Beardsley & Hubbs Mfg. Co., Shelby, O. : 1895
 1917- : DARLING * Darling Motor Co., Dayton, O. : 1917
 1946- : DARRIN * H.A. Darrin Automobile Design, Los Angeles. : 1923
 1903 : DARROW * Stewart Darrow, Oswego, N.Y. : 1907
 1922 : DART; DARTMOBILE * Dart Mfg. Co., Waterloo, Iowa. :
 1902-03 : DAVENPORT * , Davenport, Iowa. : 1902-11
 : DAVIDS * : 1922-28
 1908-28 : DAVIS * Geo. W. Davis Motor Car Co., Richmond, Ind. : 1923
 1914 : DAVIS * Davis Cyclecar Co., Detroit (Cyclecar) :
 1947-49 : DAVIS * Davis Motor Car Co., Van Nuys, Cal. : 1921
 1900-05 : DAWSON * Dawson Car Co., Chicago. : 1914-16
 1901-02 : DAWSON * Dawson Mfg. Co., Basic, Va. (Steam) :
 1911-14 : DAY * Day Automobile Co., Detroit. : 1917-18
 1909 : DAYTON * W.D. Dayton Automobile Co., Chicago. : 1912-22
 -1911- : DAYTON * Dayton Electric Car Co., Dayton, O. (Electric) :
 1914 : DAYTON * Dayton Cyclecar Co., Joliet, Ill. (Cyclecar) :
 1905-11 : DEAL * Deal Motor Vehicle Co., Jonesville, Mich. : 1908
 1909 : DECAUVILLE * : 1922
 1902-03 : DECKER * Decker Automatic Telephone Exchange Co., Owego, N.Y. :
 1914 : DEGROSS * DeGross Cyclecar Co., Cincinnati. (Cyclecar) :
 1923 : DEEMOTOR * :
 1906-09 : DEERE * Deere-Clark Motor Car Co., Moline, Ill. : 1917-21
 1918-19 : DEERING MAGNETIC * Deering Motor Corp.; Magnetic Motors Corp.-Chi :
 1919 : DEFIANCE * : 1926-row
 1915 : DE KALB * : 1926
 1895-96 : DE LA VERGNE * de la Vergne Refrigerating Machine Co., New York. :
 1923-24 : DELLING * Delling Motors Co., Philadelphia. (Steam) : 1900
 1923 : DELMORE * Delmore Motor Corp., New York. : 1902-06
 1914 : DELTAL * E.H. Delling, Brooklyn, N.Y. : 1906-26
 1906-10 : DE LUXE * DeLuxe Motor Car Co., Detroit. : 1912-25
 1905-06 : DE MARS * , Cleveland. (Electric) : 1908
 1919 : DE MARTINI * : 1908
 1909-11 : DE MOT * Demotcar Co., Detroit. : 1914-15
 1904 : DE MOTTE * DeMotte Motor Car Co., Valley Forge, Pa. : 1913
 1922 : DENBY * : 1906-07
 1909-11 : DERAINE * Derain Motor Co., Cleveland. :
 1926-33 : DERR * American Steam Auto Co., West Newton, Mass. (Steam) :
 1901-04 : DESBERON * Desberon Motor Car Co., New Rochelle, N.Y. (Steam & gas) :
 1908 : DE SHAUM * de Shaum Motor Syndicate, Buffalo. : 1913
 1906 : DE SHAW * : 1916-17
 1913-15 : DE SOTO * DeSoto Motor Car Co., Auburn, Ind. : 1912-22
 1928-62 : DE SOTO * DeSoto Motor Corp., Division of Chrysler Corp. : 1912-15
 1908-13 : DE TAMBLE * De Tamble Motors Corp., Anderson, Ind. : 1912-15
 1900 : DETROIT * : 1914
 1904-07 : DETROIT * Detroit Auto Vehicle Co., Detroit. : 1907-08
 -1916 : DETROIT * Detroit Chassis Co., Detroit. : 1920-27
 1921-23 : DETROIT * Detroit Steam Motors Corp., Detroit. (Steam) :
 1923- : DETROIT AIR COOLED * Detroit Air-Cooled Car Co., Detroit. : 1907
 1912 : DETROIT-CHATHAM * : 1914-17
 1909 : DETROIT-DEARBORN * Detroit-Dearborn Motor Car Co.; Huron
 Motor Co.-Dearborn, Mich. :

1907-23 : DETROIT ELECTRIC * Anderson Carriage Co.; Anderson Electric Car
 Co.; Detroit Electric Car Co.-Detroit.
 1912-15 : DETROITER * Briggs-Detroit Co.; Detroit Motor Car Co.-Detroit.
 1914 : DETROIT SPEEDSTER * Detroit Cyclecar Co., Detroit. (Cyclecar)
 1931-32 : DE VAUX * DeVaux-Hall Motors Corp.; Continental-DeVaux Motors
 Corp.-Grand Rapids, Mich.
 1899 : DEWABOUT * Thomas B. Dewabout, Lexington, Ky.
 1895 : DEY *
 1917 : DEY * , New York. (Electric)
 1923 : DIAL *
 1907 : DIAMOND * , New York.
 : DIAMOND-ARROW *
 1905-11 : DIAMOND-T * Diamond-T Motor Car Co., Chicago.
 1925-28 : DIANA * Moon Motor Car Co., St. Louis.
 1923 : DIEHL *
 1925 : DIEXEL *
 1921 : DIFFERENTIAL *
 1914-16 : DILE * Dile Motor Car Co., Reading, Pa.
 1919 : DIRECT DRIVE *
 1917-18 : DISBROW * Disbrow Motors Corp., Cleveland.
 1912-22 : DISPATCH * Dispatch Motor Car Co., Minneapolis, Minn.
 -1912- : DIXIE * Dixie Motor Car Co., Frederic, Okla.
 1916-23 : DIXIE FLYER * Kentucky Wagon Mfg. Co., Louisville, Ky.
 1908 : DIXIE TOURIST * Southern Motor Car Factory, Houston, Tex.
 1922 : DIXON *
 1906-07 : D.L.G. * A.L. Dyke; St. Louis Automobile & Supply Co.-St. Louis.
 1914-27 : DOBLE * Abner Doble Motor Vehicle Co.; General Engineering Corp.-
 Waltham, Mass.; Doble Steam Motors Corp., San Francisco.
 1917-21 : DOBLE-DETROIT * Doble-Detroit Steam Motors Corp., Detroit.
 -1915-28 : DODGE BROTHERS * Dodge Brothers, Detroit.
 1928-now : DODGE * Division of Chrysler corp.
 1926 : DODGSON * , Detroit.
 1909 : DODO *
 1904-07 : DOLSON * J.L. Dolson & Sons Auto Co.; Dolson Automobile Co.-Charlotte
 1902-06 : DORRIS * St. Louis Motor Carriage Co., St. Louis.
 1906-26 : DORRIS * Dorris Motor Car Co., St. Louis.
 1915-25 : DORT * Dort Motor Car Co., Flint Mich.
 1918-22 : DOUGLAS * Douglas Motors Corp., Omaha, Neb.
 1908 : DOWAGIAC * , Dowagiac, Mich.
 1914-15 : DOWNING * Downing Cyclecar Co., Cleveland. (Cyclecar)
 1913 : DOWNING-DETROIT * Downing Detroit Co., Detroit.
 1906-07 : DRAGON * Dragon Automobile Co., Philadelphia.
 ; DRAGON * Dragon Auto Co., Detroit.
 : DRAGON * Dragon Motors Corp., Chicago.
 1921-22 : DRAKE * Drake Motor & Tire Mfg. Co., Nashville, Tenn.
 1913 : DREDNOT *
 1916-17 : DREXEL * Drexel Motor Car Corp., Chicago.
 1921-22 : DRIGGS * Driggs Ordnance & Mfg. Co., New Haven, Conn.
 1915-16 : DRUMMOND * Drummond Motor Co.; Douglas Motors Corp.-Omaha, Neb.
 -1913- : DUCK * Jackson Automobile Co., Jackson, Mich.
 1914 : DUDLY * Dudley Tool Co., Menominee, Mich. (Cyclecar)
 1907-08 : DUER * Chicago Coach & Carriage Co., Chicago.
 1920-37 : DUESENBERG * Duesenberg Automobile & Motors Co.; Duesenberg, In.-
 Indianapolis.
 1902-04 : DUMONT * Columbus Motor Vehicle Co., Columbus, O.
 1914-17 : DUNN * Dunn Motor Works, Ogdensburg, N.Y.
 1909 : DUPLEX * Duplex Motor Car Co., Chicago.
 : DUPLEX * The Bendix Co., Logansport, Ind.

- 1915-20 : DU PONT : DuPont Motor Car Co., Reading, Pa.
- 1920-33 : DU PONT : DuPont Motor Mfg. Co., Wilmington, Del.
- 1903-06 : DUQUESNE : Duquesne Construction Co., Buffalo.
- 1902 : DURABLE : , Cleveland.
- { 1921-29 : DURANT : DURANT MOTORS, INC., Detroit.
- { 1907-09 : DURO-CAR : Duro Car Mfg. Co., Los Angeles.
- 1895-1917 : DURYEA : Charles E. Duryea; Duryea Motor Wagon Co.-Springfield, Mass.; Duryea Power Co., Reading, Pa.; Waterloo Motor Works, Waterloo, Iowa; Duryes Mfg. Co., Peoria, Ill.; Duryea Motor Co., Saginaw, Mich.
- (Electric) 1914 : DURYEA : (Cyclecar)
- : DUREA-GEM : Duryea Tricycle Co., Reading, Pa.; C.E. Duryea Motors, Inc., Philadelphia.
- 1912 : DUSSEAU : Dusseau Fore & Rear Drive Auto Co., Toledo, O. (4-wh.dr.)
- 1902-04 : DYKE-BRITTON : A.L. Dyke Auto., St. Louis.
- : DYMEXION : , Bridgeport, Conn.
- 1914 : ECONOMY * Economy Car Co., Indianapolis.
- 1902 : EDDY * Eddy Electric Mfg. Co., Windsor, Conn.
- 1912-14 : EDWARDS : EDWARDS-KNIGHT * Edwards Motor Car Co., Long Island City, N.Y.
- 1903 : E.H.V. *
- 1902 : EICHTAEDT * Roman Eichtaedt, Michigan City, Ind.
- 1896 : EISENHUTH * Eisenhuth Horseless Vehicle Co., Middletown, Conn.
- 1915 : ELBERT *
- 1902-30 : ELBERT * Elbert Motor Car Co., Seattle, Wash.
- 1915-16 : ELGAR * Elmhart Carriage & Motor Car Co.; Elgar Motor Co.-Elmhart, Ind.
- 1903-06 : ELCO * Elmer Buggy Co., Sydney, O.
- 1913-15 : ELDRIDGE * National Sewing Machine Co., Belvidere, Ill.
- 1922 : ELECTRA * Electric Storage Battery Power Co., Chicago.
- (Electric) : ELECTROCAR * Electrocar Corp., New York.
- 1899 : ELECTROMOBILE * Belmap Co., Danvers, Mass. (Steam)
- 1901 : ELECTRONOMIC * Simplex Motor Vehicle Co., Danvers, Mass. (Steam)
- 1916-24 : ELGIN * Elgin Motor Car Corp., Argo, Ill.
- 1903 : ELIMORE *
- 1900-01 : ELITE * D.B. Smith & Co., Utica, N.Y.
- 1909 : ELITE * Johnson Service Co., Milwaukee, Wis.
- 1913-14 : ELK * Elk Motor Truck Co., Charlestown, W. Va.
- 1903-09 : ELKHART * Elkhart Motor Car Co., Elkhart, Ind.
- 1915 : ELKHART * Elkhart Carriage & Harness Mfg. Co., Elkhart, Ind.
- 1897-99 : ELLIOTT * W.L. Elliott, Oakland, Cal.
- 1902 : ELLIOTT * Elliott Motor Carriage Co., Chicago.
- (Electric) : ELLIS * Triumph Motor Vehicles, Chicago.
- 1917 : ELLSWORTH *
- 1901-12 : ELMORE * Elmore Mfg. Co., Clyde, O.
- 1895 : ELSTON * R.W. Elston, Charlevoix, Mich.
- 1908-09 : ELLIOTT-PARKER * Ellwell-Parker Electric Co., Cleveland.
- 1926 : ELYSIE *
- 1909 : EMANGIPIATOR *
- 1907 : EMERSON * V.L. Emerson, Cincinnati.
- 1916-17 : EMERSON * Emerson Motors, Co., Inc., Kingston, N.Y.
- 1896 : EMERSON & FISHER *
- 1908-12 : E.M.P. * Everett-McGee-Flanders; Stuebaker Bros. Mfg. Co.-Detroit.
- 1898-1901 : EMPIRE * Empire State Automobile Co., Rochester, N.Y. (Steam)
- 1901 : EMPIRE * Empire Mfg. Co., Sterling, Ill.
- (Steam) 1904-05 : EMPIRE * W.H. Terwilliger & Co., Amsterdam, N.Y.

1905 : EAGLE * Eagle Auto Co., Buffalo.
 1905-06 : EAGLE * Eagle Automobile Co., Rahway, N.J.
 -1908- : EAGLE * Eagle Motor Car Co., Middletown, Conn.
 -1909- : EAGLE * Eagle Automobile Co., St. Louis.
 -1914 : EAGLE * Eagle Cyclecar Co., Chicago. (Cyclecar)
 -1915- : EAGLE * Eagle Electric Automobile Co., Detroit. (Electric)
 1924 : EAGLE * Flint Motor Co., Flint, Mich.
 1917 : EAGLE ROTARY * Eagle-Macomber Motor Co., Sandusky, O.
 1907-09 : EARL * Earl Motor Car Co., Kenosha, Wisc.
 1921-24 : EARL * Earl Motors, Inc., Jackson, Mich.
 1901-02 : EASTMAN * H.E. Eastman, Cleveland. (Steam & electric)
 1907 : EASTON *
 1898 : EATON * Eaton Electric Motor Carriage Co., Boston. (Electric)
 1903-09 : ECK * Boss Knitting Machine Works, Reading, Pa.
 1900-03 : ECLIPSE * Eclipse Automobile Co., Boston. (Steam)
 1906- : ECONOMY * Economy Motor Buggy Co., Kankakee, Ill.
 1917-19 : ECONOMY * Economy Motor Co., Tiffin, O.
 : ECONOMY * , Joliet, Ill.
 1914 : ECONOMYCAR * Economy Car Co., Indianapolis. (Cyclecar)
 1902 : EDDY * Eddy Electric Mfg. Co., Windsor, Conn.
 1912-14 : EDWARDS; EDWARDS-KNIGHT * Edwards Motor Car Co., Long Island City, N.Y.
 1949- : EDWARDS *
 1903 : E.H.V. *
 1902 : EICHSTAEDT * Roman Eichstaedt, Michigan City, Ind.
 1896 : EISENHUTH * Eisenhuth Horseless Vehicle Co., Middletown, Conn.
 : ELBERON * (Steam)
 1915 : ELBERT * , Sunnyvale, Cal.
 : ELBERT * Elbert Motor Car Co., Seattle, Wash.
 1909-30 : ELCAR * Elkhart Carriage & Motor Car Co.; Elcar Motor Co.-Elkhart, In
 1915-16 : ELCO * Bimel Buggy Co., Sydney, O.
 1903-06 : ELDREDGE * National Sewing Machine Co., Belvedere, Ill.
 1913-15 : ELECTRA * Electra Storage Battery Power Co., Chicago. (Electric)
 1922 : ELECTROCAR * Electrocar Corp., New York. (Cab)
 1899 : ELECTROMOBILE * Belknap Co., (Electric)
 1901- : ELECTRONOMIC * Simplex Motor Vehicle Co., Danvers, Mass. (Steam)
 1916-24 : ELGIN * Elgin Motor Car Corp., Argo, Ill.
 1903 : ELINORE *
 1900-01 : ELITE * D.B. Smith & Co., Utica, N.Y. (Steam)
 1909 : ELITE * Johnson Service Co., Milwaukee, Wisc.
 1913-14 : ELK * Elk Motor Truck Co., Charlestown, W.Va.
 1903-09 : ELKHART * Elkhart Motor Car Co., Elkhart, Ind.
 1915 : ELKHART * Elkhart Carriage & Harness Mfg. Co., Elkhart, Ind.
 1897-99 : ELLIOTT * W.L. Elliot, Oakland, Cal.
 1902 : ELLIOTT * Elliott Motor Carriage Co.,
 1901 : ELLIS * Triumph Motor Vehicles, Chicago. (Electric)
 1917 : ELLSWORTH * , Keokuk, Iowa.
 1901-12 : ELMORE * Elmore Mfg. Co., Clyde, O.
 1895 : ELSTON * R.W. Elston, Charlevoix, Mich.
 1908-09 : ELWELL-PARKER * Elwell-Parker Electric Co., Cleveland.
 1926 : ELYSEE *
 1909 : EMANCIPATOR *
 1907 : EMERSON * V.L. Emerson, Cincinnati.
 1916-17 : EMERSON * Emerson Motors, Co., Inc., Kingston, N.Y.
 1896 : EMERSON & FISHER *
 1908-12 : E.M.F. * Everitt-Metzger-Flanders; Studebaker Bros. Mfg. Co.-Detroit.
 1898-1901 : EMPIRE * Empire State Automobile Co., Rochester, N.Y. (Steam)
 1901 : EMPIRE * Empire Mfg. Co., Sterling, Ill.
 1904-05 : EMPIRE * W.H. Terwilliger & Co., Amsterdam, N.Y. (Steam)

1909-10 : EMPIRE *
 1910-19 : EMPIRE * Empire Motor Car Co.; Empire Automobile Co.-Indianapolis.
 1906- : EMPRESS * Johnson Service Co., Milwaukee, Wisc.
 1922-24 : ENDURANCE * Endurance Steam Car Co., Los Angeles. (Steam)
 1909-17 : ENGER * Enger Motor Car Co., Cincinnati, O.
 1901 : ENGLEHARDT * A.J. Englehardt, Northampton, Mass.
 1914 : ENGLER * William B. Engler, Pontiac, Mich.
 1911 : ENTYRE * Entyre Motor Car Co., Oregon, Ill.
 1914 : ENTZ * Entz Motor Car Corp., New York.
 1897 : ERIE * Erie & Sturgis, Los Angeles.
 1916-19 : ERIE * Erie Motors Co., Painesville, O.
 1927-30 : ERSKINE * Studebaker Corp., South Bend, Ind.
 1901 : ESSEX * Essex Motor Car Co., Boston. (Steam)
 1906-08 : ESSEX * Essex Motor Car Co., Boston.
 1917-39 : ESSEX * Hudson Motor Car Co., Detroit.
 1908 : EUCLID * Euclid Automobile Co., Cleveland.
 1907-08 : EUREKA * Eureka Motor Buggy Mfg. Co., St. Louis.
 1914 : EUREKA * Euclid Motor Car Co., New York.
 1907-09 : EVANSVILLE * Evansville Automobile Co., Evansville, Ind.
 1909-13 : EVERITT * Metzger Motor Car Co., Detroit.
 1908-10 : EVERYBODY'S * Everybody's Motor Car Mfg. Co., Alton, Ill.
 1908-10 : EWING * Cleveland Auto. Cab Co.-Geneva, O.; Cleveland.
 1952- : EXCALIBUR J. *
 1899-1903 : EXCELSIOR * Excelsior Machine Co., Buffalo.

1920 : FACTO *
 1916-18;1921 : FAGEOL * Fageol Motors Co.,Oakland,Cal.
 1919 : FAIRBANKS-MORSE *
 (1906) : FAIRMOUNT *
 1909-13 : F-A-L-CAR * F-A-L Motor Co.,Chicago.
 1909 : FALCON * Falcon Engineering Co.,Chicago.
 1914 : FALCON * M.P.Moller Co.,New York.
 1922- : FALCON * Halladay Motors Corp.,Newark,O.
 1960-now : FALCON * Ford Motor Co.,Detroit.
 1926-28 : FALCON-KNIGHT * Falcon Motors Corp.,Detroit.
 1908-09 : FAMOUS * Famous Mfg.Co.,East Chicago,Ind.
 : FAMOUS * Famous Truck Co.,Inc.,St.Joseph,Mich.
 1902-03 : FANNING * F.J.Fanning Mfg.Co.;Fanning Auto.Co.-Chicago.(Electric)
 1915-17 : FARMACK * Farmack Motor Car Corp.,Chicago.
 1908 : FARMOBILE *
 1922-24 : FARNER * Farner Motor Car Co.,Streator,Ill.
 1900-03 : FAUBER * Fauber & Marr,Elgin,Ill.
 1914 : FAULTLESS * (Cyclecar)
 1913-14 : FEDELIA * ,Cleveland. (Cyclecar)
 1902-05 : FEDERAL * Federal Motor Vehicle Co.,Brooklyn,N.Y. (Steam)
 1907-09 : FEDERAL * Federal Automobile Co.,Chicago;Rockford Automobile &
 .,Cleveland;Engineering Co.,Rockford,Ill.
 1908 : FEE *
 1914 : FENTON * Fenton Cyclecar Co.,Fenton,Mich. (Cyclecar)
 1917-22 : FERGUS * Fergus Motors Co.of America,Newark,N.J.
 1920-22 : FERRIS * Ohio Motor Vehicle Co.,Cleveland.
 1910-14 : F.I.A.T. * Fiat Co.,Poughkeepsie,N.Y.
 : FIELD * E.F.Field (Steam)
 1953- : FINA SPORT *
 1910- : FINDLEY * L.E.Ewing,Cleveland.
 1907-15 : FIRESTONE-COLUMBUS * Columbus Buggy Co.,Columbus,O.
 1902-04 : FISCHER * Fischer Motor Vehicle Co.,Hoboken,N.J. (Gas & electric)
 1914 : FISCHER * C.J.Fischer Co.,Detroit.
 1908 : FISH * Fish Automobile,Bloomington,Ill.
 1914-15 : FLAGLER * Flagler Cyclecar Co.,Cheboygan,Mich. (Cyclecar)
 1919-13 : FLANDERS * E-M-F Co.;Flanders Mfg.Co.;Studebaker Bros Mfg.Co.-Det.
 1912-14 : FLANDERS * Flanders Motor Co.,Pontiac,Mich. (Electric)
 1904 : FLEXBI *
 1902-04 : FLINT * Flint Automobile Co.,Flint,Mich.
 1924-28 : FLINT * Locomobile Co.of America,Flint,Mich.
 1913-14 : FLYER * Flyer Motor Car Co.,Detroit.
 : FOOS *
 1903-now : FORD * Ford Motor Co.,Detroit.
 1908- : FOREST * Forest Automobile Co.,St.Louis.
 1908-09 : FORT PITT * Fort Pitt Mfg.Co.,New Kensington,Pa.
 1898-1905 : FOSTER * Foster Automobile Mfg.Co.,Rochester,N.Y.
 1900-05 : FOSTER * Foster Steam Wagon Co.;Artzberger Automobile Co.-
 Allegheny,Pa. (Steam)
 1906-07 : FOSTORIA * Fostoria Motor Car Co.,Fostoria,O.
 1916- : FOSTORIA * Fostoria Light Car Co.,Fostoria,O.
 1902-03 : FOURNIER * Fournier Automobile Co.,Philadelphia.
 1907 : FOUR TRACTION *
 1922-25 : FOX * Fox Motor Car Co.,Philadelphia (Air-cooled)
 1922 : FRANKFORT * Frankfort Motor Car Co.,Frankfort,Ind.
 1901-35 : FRANKLIN * H.H.Franklin Mfg Co.;Franklin Automobile Co.-Syracuse.
 1901- : FRANTZ * The Rev.H.A.Frantz,Cherryville,Pa.
 1905-08 : FRAYER-MILLER * Oscar Lear Automobile Co.,Columbus,O.
 1946-51 : FRAZER * Kaiser-Frazer Corp.,Willow Run,Mich.

1902-04 : FREDONIA * Fredonia Mfg. Co., Youngstown, O.
 1914 : FREDRICKSON * Fredrickson Patent Co., Chicago.
 1901 : FREEMAN * Freeman Automobile Co., Chicago.
 1922-23 : FREMONT * Fremont Motors Co., Fremont, O.
 1913 : FRENCH * Earl French, Washington, D.C.
 1900-03 : FRIEDMAN * Friedman Automobile Co., Chicago.
 1920-21 : FRIEND * Friend Motors Corp., Pontiac, Mich.
 1907-20 : FRITCHLE * Fritchle Auto & Battery Co., Denver, Col. (Electric)
 1921 : FRONT DRIVE *
 1907-09 : FRONTENAC * Abendroth & Root Mfg. Co., Newburgh, N.M.
 1922 : FRONTENAC * Chevrolet Bros., Indianapolis.
 1917-18 : FRONTMOBILE * Safety Motor Co., Grenloch, N.J.; Camden Motors Corp.,
 Camden, N.J.
 1914-18 : F.R.P. * Findley-Robertson-Porter Co., Port Jefferson, L.I.
 1912 : F.S. * F.S. Motors Co., Milwaukee, Wisc.
 1908-09 : FULLER * Angus Auto. Co., Angus, Neb.
 1909-11 : FULLER * Fuller Buggy Co., Jackson, Mich.
 1908 : FULTON * Fulton Motor Car Co., New York.
 1910-12 : F.W.D. * Four Wheel Drive Auto. Co., Clintonville, Wisc.
 1912 : FWICK * Fwick Motor Car Co., Sioux Falls, S.D.

(Electric)
 GIBBS *
 GIBSON * C.D.P. Gibson, Jersey City, N.J.
 GILLETTE * Gillette Motors Co., Mishawaka, Ind.
 GLEASON * G.L.G. Motor Car Co., White Plains, N.Y.
 GLIDE * Bartholomew Co., Peoria, Ill.
 GLOBE * Globe Motors Co., Cleveland.
 GLOVER * Assembled in USA for Glover's Motors, Ltd., London, Eng.
 GORTHE *
 GOLDEN EAGLE *
 GOLDEN STATE *
 GOODSPEED * Commonwealth Motors Co., Chicago.
 GOODYEAR * Goodyear Tire & Rubber Co., Akron, O.
 GRABOWSKY * Grabowsky Power Wagon Co., Detroit.
 GRAHAM * Graham Equipment Co., Boston.
 GRAHAM * Graham Bros., Detroit.
 GRAHAM-FOX *
 GRAHAM-PAIGE * Graham-Paige Motors Corp., Detroit.
 GRAMM * Garford Motor Car Co., Garford, O.
 GRAMM-LOGAN * Gramm-Logan Motor Car Co., Bowling Green, O.
 GRAND * Grand Rapids Motor Truck Co., Detroit.
 GRANITE FALLS * Granite Falls Machine Shop, Granite Falls, Minn.
 GRANT * Grant Motor Car Co., Findlay, O.; Cleveland.
 GRANT-PERRIS *
 GRASS-PREMIER *
 GRAVES-GORDON * Graves & Gordon, Amesbury, Mass.
 GRAY * Anderson Machine Co., Sunnyvale, Cal.
 GRAY * Gray Motor Corp., Detroit.
 GREAT ARROW * George N. Pierce, Buffalo, N.Y.
 GREAT EAGLE * United States Carriage Co., Columbus, O.
 GREAT SOUTHERN * Great Southern Auto. Co., Birmingham, Ala.
 GREAT WESTERN * Model Auto Co., Peru, Ind.; Great Western Automobile
 Co., Kalamazoo, Mich.

1903 : GREILEY *
 1922 : GREGORY * Front Drive Motor Co., Kansas City, Mo.

1912-18 : GABRIEL * Gabriel Carriage & Wagon Co., Cleveland.
 1913-15 : GADABOUT * Gadabout Motor Corp., Newark, N.J. (Cyclecar)
 1902-11 : GAETH * Gaeth Motor Car Co.; Gaeth Automobile Co.-Cleveland.
 1904-07 : GALE * Western Tool Works, Galesburg, Ill.
 1919-36 : GARDNER * Gardner Motor Co., St. Louis.
 1907-14 : GARFORD * Garford Mfg. Co.; The Garford Co.-Elyria, O.
 1905-06 : GAS-AU-LEC * Corwin Mfg. Co., Peabody, Mass.
 1901-06 : GASMOBILE * Automobile Co. of America, Marion, N.J.
 1911-12 : GAYLORD * Gaylord Motor Car Co., Gaylord, Mich.
 1907-08 : GEARLESS * Gearless Transmission Co., Rochester, N.Y.
 1921-23 : GEARLESS * Gearless Motor Corp., Pittsburgh, Pa. (Steam)
 1898-1918 : G.E.C * General Electric Co.-West Lynn, Mass.; Cincinnati. (El. & st.)
 1917 : GEM * Gem Motor Car Co.-Grand Rapids, Mich.; Jackson, Mich.
 1899 : GENERAL * General Electric Automobile Co., Philadelphia. (Electric)
 1903-04 : GENERAL * General Automobile Co., Cleveland.
 1911-12 : GENESEE * Genesee Motor Co., Batavia, N.Y.
 1901-04 : GENEVA * Geneva Automobile & Mfg. Co., Geneva, O. (Steam)
 1901-06 : GENEVA * , Cleveland. (Gas & steam)
 1917 : GENEVA * Cleveland Auto Cab Co., Geneva, O. (Cab)
 1902 : GERMAN-AMERICAN * German American Automobile Co., New York.
 1917-21 : GERONIMO * Geronimo Motor Co., Enid, Okla.
 1921 : GERSIX * Gersix Mfg. Co., Seattle, Wash.
 1918-18 : GHENT * Ghent Motor Co., Ottawa, Ill.
 1903 : GIBBS * (Electric)
 1899 : GIBSON * C.D.P. Gibson, Jersey City, N.J.
 1916 : GILLETTE * Gillette Motors Co., Mishawaka, Ind.
 1904-09 : G.J.G * G.J.G. Motor Car Co., White Plains, N.Y.
 1919-14 : GLEASON * Kansas City Vehicle Co.; Bauer Machine Works-Kan. City.
 1903-20 : GLIDE * Bartholomew Co., Peoria, Ill.
 1921-22 : GLOBE * Globe Motors Co., Cleveland.
 1921 : GLOVER * Assembled in USA for Glover's Motors, Ltd., London, Eng.
 1902- : GOETHE * , Cleveland.
 1906 : GOLDEN EAGLE * , Atlanta, Ga.
 1928 : GOLDEN STATE *
 1922 : GOODSPEED * Commonwealth Motors Co., Chicago.
 1923-28 : GOODYEAR * Goodyear Tire & Rubber Co., Akron, O.
 1908- : GRABOWSKY * Grabowsky Power Wagon Co., Detroit.
 1899 : GRAHAM * Graham Equipment Co., Boston.
 1903-05 : GRAHAM * Graham Bros., Detroit.
 1903-05 : GRAHAM-FOX *
 1927-41 : GRAHAM-PAIGE * Graham-Paige Motors Corp., Detroit.
 : GRAMM * Garford Motor Car Co., Garford, O.
 1908 : GRAMM-LOGAN * Gramm-Logan Motor Car Co., Bowling Green, O.
 1912- : GRAND * Grand Rapids Motor Truck Co., Detroit.
 1912 : GRANITE FALLS * Granite Falls Machine Shop, Granite Falls, Minn.
 1913-23 : GRANT * Grant Motor Car Co.-Findlay, O.; Cleveland.
 1901 : GRANT-FERRIS *
 1923 : GRASS-PREMIER *
 1899-1903 : GRAVES-CONDON * Graves & Condon, Amesbury, Mass.
 1916 : GRAY * Andermat Machine Co., Sunnyvale, Cal. (Taxicab)
 1922-25 : GRAY * Gray Motor Corp., Detroit.
 1903 : GREAT ARROW * George N. Pierce, Buffalo, N.Y.
 1911-18 : GREAT EAGLE * United States Carriage Co., Columbus, O.
 1910-14 : GREAT SOUTHERN * Great Southern Auto, Co., Birmingham, Ala.
 1908-16 : GREAT WESTERN * Model Auto Co., Peru, Ind.; Great Western Automobile
 Co., Kalamazoo, Mich.
 1903 : GREELEY *
 1922 : GREGORY * Front Drive Motor Co., Kansas City, Mo.

1901 : GRENSFELDER * J.M.Grensfelder, St.Louis.
 1899-1903 : GREUTER * Holyoke Motor Works, Holyoke, Mass.
 1914 : GREYHOUND * Greyhound Cyclecar Co., Toledo, O. (Cyclecar)
 1929 : GREYHOUND * , Lafayette, Ind.
 1903 : GRIDE * , Dover, Del.
 1910-15 : GRINNELL * Grinnell Electric Car Co., Detroit. (Electric)
 1907 : GRISWOLD * , St. Paul, Minn.
 1897-1905 : GROUT * Grout Bros.; Grout Bros. Automobile Co. - Orange, Mass. (St.)
 1905-15 : GROUT * Grout Bros.; Grout Bros. Automobile Co. - Orange, Mass.
 1900-01 : GURLEY * T.W.Gurley, Meyersdale, Pa.
 1912 : GUY-VAUGHN * Wyckoff, Church & Partridge, New York.
 1906- : G.V. * General Vehicle Co., Long Island City, N.Y.
 1908-14 : GYROSCOPE * Blomstrom Mfg. Co., Detroit; Lion Motor Car Co., Adrian, Mich.

1903 : HAMMER-SOMMER * Hammer-Sommer Auto Carriage Co., Ltd., Detroit.
 1921-23 : HANDLEY-KNIGHT * Handley Motors Co.; Handley-Knight Co., Kalamazoo, Mich.
 1921-22 : HANOVER * Hanover Motor Car Co., Hanover, Pa.
 1902 : HANSEN * Hansen Automobile Co., Cleveland.
 1919-24 : HANSON * Hanson Motor Co., Inc., Atlanta, Ga.
 1916-17 : HARDING * Harding Motor Car Co., Cleveland.
 1902-03 : HARDY * Flint Automobile Co., Fort Huron, Mich.
 1907 : HARPER * Harper Buggy Co.,
 1925 : HARRIS *
 1922 : HARRIS *
 1922 : HARRIS * Wisconsin Automotive Works, Menasha, Wisc.
 1922 : HARRISBURG * , Harrisburg, Pa.
 1904-07 : HARRISON * Harrison Motor Co.; Harrison Motor Co. - Grand Rapids, Mich.
 1917-22 : HARRON * Harron Motors Corp., Wayne, Mich.
 1897-1916 : HARTFORD-POPE-HARTFORD * Hartford Motor Car Co.; Pope Mfg. Co., Hartford, Conn.
 1908 : HART-KRAFT * Hart-Kraft Motor Car Co., York, Pa.
 1898 : HARTLEY * Hartley Power & Supply Co.,
 (Steam)
 HARTMAN * , Los Angeles.
 1915-17 : HARVARD * Pioneer Motor Car Co., Washington, D.C.
 1899-1900 : HASBROUCK * Hasbrouck Motor Co., Newark, N.J.
 1916 : HASSETT * Haseltine Motor Corp., Detroit.
 1917 : HASSLER * Hasler Motor Corp., Indianapolis.
 1907-08 : HATFIELD * Hatfield Motor Vehicle Co., Miami Springs, O.
 1917-24 : HATFIELD * Cortland Car & Carriage Co., Sidney, N.Y.
 1909 : HAUBT *
 1908-14 : HAVERS * Havers Motor Car Co., Fort Huron, Mich.
 1923 : HAWKEYE *
 1907 : HAWLEY * Hawley Automobile Co., Ltd., Constantine, Mich.
 1907-08 : HAYBERG * Hay-Berg Motor Car Co., Milwaukee, Wisc.
 1907 : HAYDOCK * D.W.Haydock, Auto Mfg. Co., St. Louis.
 1902-25 : HAYNES * Haynes Automobile Co., Kokomo, Ind.
 1892-1902 : HAYNES-APPERSON * Haynes-Apperson Co., Kokomo, Ind.
 1913 : HAYWARD *
 1892 : HAZARD *
 1914-15 : HAZARD * Hazard Motor Mfg. Co., Rochester, N.Y.
 1908 : H. BROTHERS * H. Brothers, Chicago.
 1914-26 : H.C.S. * H.C.S. Automobile Co.; H.C.S. Motor Co. - Indianapolis. (Electric)
 1911 : HEALY * Healy & Co., New York.
 1918 : HEBB * Hebb Motors Co., Lincoln, Neb.
 1921-22 : HELFNER * Helfner Motor Car Co., Geneva, O.
 1908 : HELLMAN * John C. Hellman, Cincinnati.
 1907-09 : HEINE-VELOX * Heine-Velox Motor Co., San Francisco.
 HENDEL * , Red Wing, Minn.

1916-19 : HACKETT * Hackett Motor Car Co., Jackson, Mich.
 1916-18 : H.A.L. * Hal Motor Car Co., Cleveland.
 1917 : HALE *
 1902-04 : HALL * Hall Motor Carriage Co., Dover, Del.
 1915 : HALL *
 1907-16 : HALLADAY * Halladay Motor Car Co.; Streator Motor Car Co.-Streator, Ill.
 1918-22 : HALLADAY * Halladay Motors Corp., Newark, O.
 1901 : HALSEY *
 1908 : HAMBRICK * Hambrick Motor Car Co., Washington, Ind.
 1917 : HAMILTON * Hamilton Motor Car Co., York, Pa.
 1920-21 : HAMLIN-HOLMES * Hamlin-Holmes Motor Co., Chicago.
 1903-05 : HAMMER * Hammer Motor Co., Detroit.
 1902-03 : HAMMER-SOMMER * Hammer-Sommer Auto Carriage Co., Ltd., Detroit.
 1921-23 : HANDLEY; HANDLEY-KNIGHT * Handley Motors Co.; Handley-Knight Co.-
 Kalamazoo, Mich.
 1921-22 : HANOVER * Hanover Motor Car Co., Hanover, Pa.
 1902 : HANSEN * Hansen Automobile Co., Cleveland.
 1919-24 : HANSON * Hanson Motor Co., Inc., Atlanta, Ga.
 1916-17 : HARDING * Harding Motor Car Co., Cleveland.
 1902-03 : HARDY * Flint Automobile Co., Port Huron, Mich.
 1907 : HARPER * Harper Buggy Co.,
 1925 : HARRIE *
 1922 : HARRIGAN * Harrigan Motor Corp., Jersey City, N.J.
 1923 : HARRIS * Wisconsin Automotive Works, Menasha, Wisc.
 1922 : HARRISBURG *
 Harrisburg, Pa.
 1904-07 : HARRISON * Harrison Wagon Co.; Harrison Motor Co.-Grand Rapids, Mich.
 1917-22 : HARROUN * Harroun Motors Corp., Wayne, Mich.
 1897-1916 : HARTFORD; POPE-HARTFORD * Hartford Motor Car Co.; Pope Mfg. Co.-
 Hartford, Conn.
 1908 : HART-KRAFT * Hart-Kraft Motor Car Co., York, Pa.
 1898 : HARTLEY * Hartley Power & Supply Co., (Steam)
 : HARTMAN *
 Los Angeles.
 1915-17 : HARVARD * Pioneer Motor Car Co., Washington, D.C.
 1899-1900 : HASBROUCK * Hasbrouck Motor Co., Newark, N.J.
 1916 : HASELTINE * Haseltine Motor Corp., Detroit.
 1917 : HASSLER * Hasler Motor Corp., Indianapolis.
 1907-08 : HATFIELD * Hatfield Motor Vehicle Co., Miamisburg, O.
 1917-24 : HATFIELD * Cortland Cart & Carriage Co., Sidney, N.Y.
 1909 : HAUPT *
 1908-14 : HAVERS * Havers Motor Car Co., Port Huron, Mich.
 1923 : HAWKEYE *
 1907 : HAWLEY * Hawley Automobile Co., Ltd., Constantine, Mich.
 1907-08 : HAYBERG * Hay-Berg Motor Car Co., Milwaukee, Wisc.
 1907 : HAYDOCK * D.W. Haydock, Auto. Mfg. Co., St. Louis.
 1905-25 : HAYNES * Haynes Automobile Co., Kokomo, Ind.
 1895-1905 : HAYNES-APPERSON * Haynes-Apperson Co., Kokomo, Ind.
 1913 : HAYWARD *
 1895 : HAZARD *
 1914-15 : HAZARD * Hazard Motor Mfg. Co., Rochester, N.Y.
 1908 : H. BROTHERS * H. Brothers, Chicago.
 1914-26 : H.C.S. * H.C.S. Automobile Co.; H.C.S. Motor Co.-Indianapolis.
 1911 : HEALY * Healy & Co., New York. (Electric)
 1918 : HEBB * Hebb Motors Co., Lincoln, Neb.
 1921-22 : HEIFNER * Heifner Motor Car Co., Geneva, O.
 1908 : HEILMAN * John C. Heilman, Cincinnati.
 1907-09 : HEINE-VELOX * Heine-Velox Motor Co., San Francisco.
 : HENDEL *
 Red Wing, Minn.

1912-13 : HENDERSON * Henderson Motor Car Co., Indianapolis. :
 1899 : HENLEY *
 1922 : HENNEY *
 1901 : HENRIETTA * Henrietta Motor Co., New York. (Steam)
 1910-12 : HENRY * Henry Motor Car Co., Muskegon, Mich.
 1951- : HENRY J. * Kaiser-Frazer Corp., Willow Run, Mich.
 1902 : HERCULES * Smith Stamping Factory, Milwaukee, Wisc. (Electric)
 1914-15 : HERCULES * Hercules Motor Car Co., New Albany, Ind.
 1914-16 : HERFF-BROOKS * Herff-Brooks Corp., Indianapolis.
 1909-13 : HERRESHOFF * Herreshoff Motor Co., Detroit.
 1914 : HERRESHOFF * Herreshoff Light Car Co., Troy, N.Y.
 1905 : HERSHELL SPILLMAN * Herschell Spillman Motors Co., N. Tonawanda, NY
 1895-98 : HERTEL * Max Hertel, Chicago.
 1898-1900 : HERTEL * Oakman Motor Vehicle Co., Greenfield, Mass.
 1925-27 : HERTZ * Yellow Cab Mfg. Co., Chicago.
 1902- : HESS * Hess Steam Vehicle Co., Philadelphia. (Steam)
 1904-05 : HEWITT * Hewitt Motor Co., New York.
 1905-10 : HEWITT * International Motor Co., New York.
 1900 : HEWITT-LINDSTROM * Hewitt Lindstrom Motor Co., Chicago.
 1898-1904 : HEYMANN * Heymann Motor Vehicle & Mfg. Co., Malrose, Mass.
 1900 : HICKS * Hicks Motorcycle Co., Chicago.
 1922 : HIGHLANDER * Midwest Motor Co., Kansas City, Mo.
 1885 : HILL * James F. Hill, Fleetwood, Pa.
 1907-08 : HILL * Hill Motor Car Co., Haverhill, Mass.
 1908 : HILLSDALE * , Hillsdale, Mich.
 1895 : HILL'S LOCOMOTOR *
 : HILTON *
 1909- : HOBBIE * Hobbie Automobile Co., Hampton, Iowa.
 1904 : HOCKENHULL *
 1902-04 : HOFFMAN * Hoffman Automobile & Mfg. Co., Cleveland.
 1915 : HOLDEN * C. Clarence Holden, Comanche, Tex.
 1905 : HOLLAND * Holland Auto. Co., Jersey City, N.J. (Steam)
 1900-03 : HOLLEY * Holley Motor Co., Bradfords, Pa.
 1915-21 : HOLLIER * Lewis Spring & Axle Co., Jackson, Mich.
 1915-20 : HOLLY * Holly Motor Co., Mt. Holly, N.J.
 1906-07 : HOLMES * Charles Holmes Machine Co.; Holmes Motor Vehicle Co.-
 East Boston, Mass.
 1918-21 : HOLMES * Holmes Automobile Co., Canton, O.
 1902-09 : HOLSMAN * Holsman Automobile Co., Chicago.
 1901 : HOLSON *
 1906-08 : HOL-TAN * Moon Motor Car Co., St. Louis.
 : HOLTON *
 1899-1903 : HOLYOKE * Holyoke Automobile Co., Holyoke, Mass. (Steam)
 1916-18 : HOMER LAUGHLIN * Homer Laughlin Engineers Corp., Los Angeles.
 1900-01 : HOOD * Simplex Motor Vehicle Co., Danvers, Mass. (Steam)
 1914 : HOOSIER SCOUT * Warren Electric & Machine Co., Indianapolis. (Cyc.)
 1902 : HOPKINS * E.P. Hopkins, N.Y.
 1920 : HOSKINS * , Los Angeles.
 1949 : HOTSHOT * Crosley Motors, Inc., Cincinnati.
 1900-03 : HOUGHTON * Houghton Auto. Co., West Newton, Mass.
 : HOUGHTON * Houghton Motor Co., Marion, O.
 1909-10 : HOUPT * Harry S. Houpt Mfg. Co., New York.
 1910-12 : HOUPT-ROCKWELL * New Departure Mfg. Co., Bristol, Conn.
 1901-10 : HOUSE * The Steam Car Co., (Steam)
 1900-04 : HOWARD * Howard Automobile Co., Trenton, N.J. (Steam)
 1903 : HOWARD * W.S. Howard, Troy, N.Y.
 1903-05 : HOWARD * Howard Automobile Co., Yonkers, N.Y.
 1911-20 : HOWARD * Howard Motor Car Co., Galion, O.

1913-14 : HOWARD * Central Car Co.; Lexington-Howard Co.-Connersville, Ind.
 1903 : HOWEY *
 -1901- : HUB * Hub Motor Co., Chicago.
 1901-02 (Steam) : HUDSON * Beau-Chamberlain Mfg. Co.; Hudson, Mich.
 1909- : HUDSON * Hudson Motor Car Co., Detroit.
 1916-25 : HUFFMAN * Huffman Bros. Motor Co., Elkhart, Ind.
 (Electric) 1921 : HUNTER * Hunter Motor Car Co., Harrisburg, Pa.
 1908-41 : HUPMOBILE * Hupp Motor Car Co., Detroit.
 1911-16 : HUPP-YEATS * Hupp-Yeats Electric Car Co., Detroit.
 1917 : HYDROMOTOR * Automobile Boat Mfg. Co., Seattle, Wash.

HERRESHOFF * Herreshoff Light Car Co., Troy, N.Y.
 HERSCHELL SPILLMAN * Herschell Spillman Motors Co., N. Tonawanda, NY
 HERTZ * Max Hertz, Chicago.
 1895-98 : HERTZ * Oakman Motor Vehicle Co., Greenfield, Mass.
 1898-1900 : HERTZ * Yellow Cab Mfg. Co., Chicago.
 1925-27 : HESS * Hess Steam Vehicle Co., Philadelphia.
 1902- : HEWITT * Hewitt Motor Co., New York.
 1904-05 : HEWITT * International Motor Co., New York.
 1905-10 : HEWITT-LINDSTROM * Hewitt Lindstrom Motor Co., Chicago.
 1900 : HEYMANN * Heymann Motor Vehicle & Mfg. Co., Melrose, Mass.
 1898-1904 : HICKS * Hicks Motor Vehicle Co., Chicago.
 1900 : HIGHLANDER * Midwest Motor Co., Kansas City, Mo.
 1922 : HILL * James F. Hill, Fleetwood, Pa.
 1885 : HILL * Hill Motor Car Co., Haverhill, Mass.
 1907-08 : HILLSDALE * Hillsdale, Mich.
 1908 : HILL'S LOCOMOTOR *
 1895 : HILTON *
 1909- : HOBBS * Hobbs Automobile Co., Hampton, Iowa.
 1904 : HOCKENHULL *
 1902-04 : HOFFMAN * Hoffman Automobile & Mfg. Co., Cleveland.
 1915 : HOLDEN * G. Clarence Holden, Comanche, Tex.
 (Steam) 1905 : HOLLAND * Holland Auto. Co., Jersey City, N.J.
 1900-03 : HOLLER * Holler Motor Co., Bradford, Pa.
 1915-21 : HOLLIER * Lewis Spring & Axle Co., Jackson, Mich.
 1915-20 : HOLLY * Holly Motor Co., Mt. Holly, N.J.
 1906-07 : HOLMES * Charles Holmes Machine Co.; Holmes Motor Vehicle Co., East Boston, Mass.
 1918-21 : HOLMES * Holmes Automobile Co., Canton, O.
 1902-09 : HOLSMAN * Holsman Automobile Co., Chicago.
 1901 : HOLTAN *
 1906-08 : HOLTAN * Moon Motor Car Co., St. Louis.
 1899-1903 : HOLYOKE * Holyoke Automobile Co., Holyoke, Mass.
 1916-18 : HOMER LAUGHLIN * Homer Laughlin Engineers Corp., Los Angeles.
 (Steam) 1900-01 : HOOD * Simplex Motor Vehicle Co., Danvers, Mass.
 1914 : HOOSIER SCOUT * Warner Electric & Machine Co., Indianapolis, (Ind.).
 1902 : HOPKINS * E.P. Hopkins, N.Y.
 1920 : HOSKINS *
 1914 : HOSKINS * Crosley Motors, Inc., Cincinnati.
 1900-03 : HOUGHTON * Houghton Auto. Co., West Newton, Mass.
 : HOUGHTON * Houghton Motor Co., Marion, O.
 : HOUPT * Harry S. Houpt Mfg. Co., New York.
 1910-12 : HUBBARD * New Departure Mfg. Co., Bristol, Conn.
 (Steam) 1901-10 : HUBB * The Steam Car Co.,
 (Steam) 1900-04 : HOWARD * Howard Automobile Co., Trenton, N.J.
 1903 : HOWARD * W.S. Howard, Troy, N.Y.
 1907-05 : HOWARD * Howard Automobile Co., Yonkers, N.Y.
 1911-20 : HOWARD * Howard Motor Car Co., Galien, O.

1902-03 : IDEAL * B & P Co., Milwaukee, Wisc.
 1906 : IDEAL * Ideal Motor Co., Cleveland. (Electric)
 1909- : IDEAL * Ideal Electric Co., Chicago. (Electric)
 1914 : IDEAL CYCLECAR * The Ideal Shop, Buffalo. (Cyclecar)
 1899-1911 : I.H.C. * International Harvester Co. @ Chicago; Akron, O.
 1897-1901 : ILLINOIS * Illinois Electric Vehicle Co., Chicago. (Electric)
 1909-14 : ILLINOIS * Overholt Co., Galesburg, Ill.
 1913-14 : IMP * W.H. McIntire Co., Auburn, Ind. (Cyclecar)
 1900 : IMPERIAL * Imperial Motor Car Co., Belleville, Mo.
 1907-16 : IMPERIAL * Imperial Automobile Co., Jackson, Mich.
 1907-08 : IMPERIAL * Imperial Motor Car Co., Williamsport, Pa.
 : IMPERIAL * E. Meyer, New York, Detroit. (Electric)
 1912 : INDEPENDENCE * Independence Motor Co., Washington, D.C.
 1927 : INDEPENDENT * Independence Motor Co., Rochester, N.Y.
 1921 : INDIANA * Forest City Motor Car Co., Massillon, Ohio.
 : INDIANAPOLIS * Indianapolis.
 : INGERSOLL-RAND * Ingersoll-Rand Co., Pittsburgh, Pa.
 1917 : INGRAME-HATCH * Ingrame-Hatch Motor Corp., New York.
 1921-22 : INNES * American Motors Export Co., Jacksonville, Fla.
 1899-1911 : INTERNATIONAL * International Harvester Co. - Chicago; Akron, O.
 1909 : INTERNATIONAL * International Automobile Co., Chicago.
 : INTERNATIONAL * International Motor Car Co., Chicago. (Steam)
 1900-03 : INTERNATIONAL GASOLINE CARRIAGE * International Motor Carriage
 Co., Stamford, Conn.
 1908-19 : INTER-STATE * Inter-State Automobile Co., Muncie, Ind.
 1904 : INTREPID * Rotary Motor Vehicle Co., Boston.
 1908 : IOWA * J.P. Lavigne Cyclecar Co., Detroit.
 1906-08 : IROQUOIS * Iroquois Motor Car Co., Seneca Falls, N.Y.
 1908 : IVERSON * J.E. Iverson Co., Milwaukee, Wisc.
 1910 : IZZER *

1899 : JACKSON *
 1903-22 : JACKSON * Jackson Automobile Co., Jackson, Mich.
 1900 : JACK'S RUNABOUT * Jacks. Autobain Co., Napa, Cal.
 1911 : JAMES * J & M Motor Car Co., Lawrenceburg, Ind.
 1906-08 : JANNEY * Janney Motor Co., Flint, Mich.
 1921 : JAQUET FLYER *
 1912 : JARVIS-HUNTINGTON * Jarvis Machine & Supply Co., Huntington, W. Va.
 1903-04 : JAXON * Jackson Automobile Co., Jackson, Mich. (Steam)
 -1932- : JEAGER * Jeager Motor Car Co., Belleville, Mich.
 1908 : JEANNIN *
 1914-17 : JEFFERY * Thomas B. Jeffery Co., Kenosha, Wisc.
 1922 : JEM SPECIAL * John E. Meyer, New York.
 1901- : JENKINS * Jenkins Automobile Co., Washington, D. C.
 1907-12 : JENKINS * Jenkins Motor Car Co., Rochester, N. Y.
 1906-09 : JEWEL * Forest City Motor Car Co., Massillon, O.
 1906 : JEWETT *
 1922-27 : JEWETT; PAIGE-JEWETT * Graham Paige Motors Corp., Detroit.
 1905-12 : JOHNSON * Johnson Service Co., Milwaukee, Wisc.
 1906-07 : JOHNSON * Johnson Service Co., Milwaukee, Wisc. (Steam)
 : JOHNSON * Johnson Bros., Philadelphia.
 1898 : JONES * (Steam)
 1915-20 : JONES * Jones Motor Car Co., Wichita, Kan.
 1902-07 : JONES-CORBIN * Jones-Corbin Co.; Jones-Corbin Automobile Co.-Phila.
 1908-11 : JONZ * Jonz Auto Co., Beatrice, Neb.; American Automobile Mfg. Co.-
 Kansas City, Mo.
 1916-31 : JORDAN * Jordan Motor Car Co., Cleveland.
 1914 : J.P.L. * J.P. Lavigne Cyclecar Co., Detroit. (Cyclecar)
 1922 : JULIAN * Julian Brown Development Corp., Syracuse, N. Y.
 1925-27 : JUNIOR * Locomobile Co. of America, Bridgeport, Conn.
 1902 : JUNZ *

1946- : KAISER * Kaiser-Frazor Corp., Willow Run, Mich.
 1922 : KALAMAZOO * Kalamazoo Buggy Co., Kalamazoo, Mich.
 1894-1901 : KANE-PENNINGTON * Anglo-American Rapid Vehicle Co., Racine, Wisc.
 1916-19 : KANKAKEE * Kankakee Motor Car Co., Kankakee, Ill.
 1905-09 : KANSAS CITY * Kansas City Motor Car Co., Kansas City, Mo.
 1908 : KARBACH * Kato, Minn.
 : KATO * Kankato, Minn.
 1909-12 : KAUFMAN * Kaufman Motor Car Co., Miamisburg, O.
 1905 : KAVAN * Kavan Mfg. Co., Chicago.
 1914 : K-D * Moore & Munger, New York.
 1908-16 : KEARNS * Kearns Motor Truck Co., Beavertown, Pa.
 1905 : KEARNS KAR * Kearns Motor Buggy Co.,
 : KEASLER *
 1900-02 : KEENE-STEAMOBILE * Keene Steamobile; Steamobile Co. of America-
 Keene, N.H. (Steam)
 1908-14 : KEETON * Keeton Motor Co., Detroit.
 1946-49 : KELLER * George D. Keller, Huntsville, Ala.
 1914-15 : KELLER-KAR * Keller Cyclecar Co., Chicago. (Cyclecar)
 1903 : KELLOGG * (Steam)
 1902-10 : KELSEY * C.W. Kelsey, Philadelphia.
 1921-24 : KELSEY * Kelsey Motor Co., Newark, N.J.
 1911 : KELSEY MOTORETTE * C.W. Kelsey, Philadelphia. (3-wheeler)
 1909-12 : KENMORE * Kenmore Mfg. Co., Chicago.
 1898 : KENNEDY * (Electric)
 1915-18 : KENNEDY * W.J. Kennedy, Los Angeles.
 1899-1903 : KENSINGTON * Kensington Automobile Co., Buffalo. (Electric & gas)
 1900-03 : KENSINGTON * Kensington Automobile Co., Buffalo. (Steam)
 1916-17 : KENT * Kent Motors Corp., Belleville, N.J.
 1920-22 : KENWORTHY * Kenworthy Motors of New England, Boston.
 1907-08 : KERMAH * Kermath Motor Car Co., Detroit.
 1911 : KERMET *
 1914 : KERNS *
 1900 : KEROSENE MOTOR SURREY * New York Kerosene Oil Engine Co., New York
 1921 : KESSLER *
 1900-01 : KEYSTONE * Keystone Motor & Mfg. Co., Lebanon, Pa.
 1909-13 : KEYSTONE * Munch-Allen Motor Co., Newcastle, Pa.
 1907-09 : KIBLINGER * W.H. Kiblinger Co., Auburn, Ind.
 1900-01 : KIDDER * Kidder Motor Vehicle Co.-Hartford & New Haven, Conn.
 1922 : KIMBALL * C.P. Kimball & Co., Chicago.
 1909-25 : KING * King Motor Car Co., Detroit.
 1946- : KING MIDGET * Midget Motors Supply Co., Athens, O.
 1906 : KING-REMICK *
 1913 : KINGSTON *
 1919 : KING ZEITLER *
 1913 : KINNEAR * Kinnear Mfg. Co., Columbus, O. (4-wheel drive)
 1922 : KINNEY *
 1903 : KIRK *
 1906-30 : KISSEL KAR * Kissel Motor Car Co., Hartford, Wisc.
 1923-26 : KLEIBER * Kleiber Motor Truck Co., San Francisco.
 1909-23 : KLINE-KAR * Kline Motor Car Corp.; Klinekar Corp.-Richmond, Va.
 1907-09 : KLINK * Klink Motor Car Mfg. Co., Dansville, N.Y.
 1900 : KLOCK * Percy L. Klock, New York.
 1901-13 : KNICKERBOCKER * Ward-Leonard Electric Co., Bronxville, N.Y.
 1917 : KNIGHT SPECIAL * Watson-Stoekle, New York.
 1900-14 : KNOX * Knox Automobile Co., Springfield, Mass.
 1906 : KOBUSCH *
 1909-14 : KOEHLER * H.J. Koehler Co., Newark, N.J.

1911 : KOMET * Elkhart Motor Car Co., Elkhart, Ind. KAISER : 1946-
 1903-04 : KONIGSLOW * Otto Konigslow, Cleveland. * KAJAMAZOO : 1922
 1914 : KOPPIN * Koppin Motor Co., Fenton, Mich. * KAJAMAZOO : 1924-1901
 1901-1901 : KRAFT * J.F. Kraft, St. Louis. * KANE-PENNINGTON * Anglin : 1916-19
 : KRALL * : 1902-09
 1902-03 : KRASTIN * : 1908
 : KREBS * Krebs Commercial Car Co., Clyde, O. : 1902-15
 1908 : KREUGER * Kreuger Mfg. Co., Milwaukee, Wisc. * KATO : 1905
 1902-15 : KRIT * Krit Motor Car Co., Detroit. * KAUFMAN * KAUFMAN : 1902-15
 1915 : KRON * : 1902-06
 1902-06 : KUNZ * J.L. Kunz Machine Co.; Kunz Auto. Co. - Milwaukee, Wisc. : 1908-16
 1920-23 : KURTZ AUTOMATIC * Kurtz Motor Car Co., Cleveland. : 1905
 : KEENE-STEAMOBILE * Keene Steamobile Co. of America- : 1900-02
 (Steam) : Keene, N.H. : 1908-14
 : KERTON * Kerton Motor Co., Detroit. : 1946-49
 : KELLER * George D. Keller, Huntville, Ala. : 1914-15
 : KELLER-KAR * Keller Cyclear Co., Chicago. : 1903
 : KELLOGG * : 1902-10
 : KELSEY * G.W. Kelsey, Philadelphia. : 1921-24
 : KELSEY * Kelsey Motor Co., Newark, N.J. : 1911
 : KELSEY MOTORETTE * G.W. Kelsey, Philadelphia. : 1909-12
 : KENNORE * Kenmore Mfg. Co., Chicago. : 1898
 : KENNEDY * : 1915-18
 : KENNEDY * W.J. Kennedy, Los Angeles. : 1899-1903
 : KENNINGTON * Kennington Automobile Co., Buffalo. : 1900-03
 : KENNINGTON * Kennington Automobile Co., Buffalo. : 1916-17
 : KENT * Kent Motors Corp., Belleville, N.J. : 1920-22
 : KENWORTHY * Kenworthy Motors of New England, Boston. : 1907-08
 : KERMAITH * Kermaith Motor Car Co., Detroit. : 1911
 : KERMET * : 1914
 : KERNS * : 1900
 : KEROSENE MOTOR BURREY * New York Kerosene Oil Engine Co., New York : 1921
 : KESSLER * : 1900-01
 : KEYSTONE * Keystone Motor & Mfg. Co., Lebanon, Pa. : 1902-13
 : KEYSTONE * Munch-Allen Motor Co., Newcastle, Pa. : 1907-09
 : KIBLINGER * W.H. Kiblinger Co., Auburn, Ind. : 1900-01
 : KIDDER * Kidder Motor Vehicle Co. - Hartford & New Haven, Conn. : 1922
 : KIMBALL * C.P. Kimball & Co., Chicago. : 1909-25
 : KING * King Motor Car Co., Detroit. : 1946-
 : KING MIDGET * Midget Motors Supply Co., Athens, G. : 1906
 : KING-REMICK * : 1913
 : KINGSTON * : 1919
 : KING ZETLER * : 1913
 : KINNEAR * Kinneer Mfg. Co., Columbus, O. : 1922
 : KINNEY * : 1903
 : KIRK * : 1906-30
 : KISSEL KAR * Kissel Motor Car Co., Hartford, Wisc. : 1927-28
 : KLEBER * Kleber Motor Truck Co., San Francisco. : 1902-23
 : KLINE-KAR * Kline Motor Car Corp.; Klinekar Corp. - Richmond, Va. : 1907-09
 : KLINK * Klink Motor Car Mfg. Co., Danville, N.Y. : 1900
 : KLOCK * Percy L. Klock, New York. : 1901-13
 : KWIERSBOKER * Ward-Leonard Electric Co., Bronxville, N.Y. : 1917
 : KWIGHT SPECIAL * Watson-Stoekle, New York. : 1900-14
 : KNOX * Knox Automobile Co., Springfield, Mass. : 1906
 : KOBUSCH * : 1902-14
 : KOEHLER * H.J. Koehler Co., Newark, N.J.

(1900-07) : LACONIA * A.H. Buffum & Co., Abingdon, Mass.
 1912-14 : LAD'S CAR * Niagara Motor Car Corp., Niagara Falls, N.Y.
 1920-24 : LAFAYETTE * Lafayette Motors Co., Milwaukee, Wisc.
 1924-40 : LAFAYETTE * Nash Motors Co., Kenosha, Wisc.
 1919-21 : LA MARNE * La Marne Motor Car Co., Cleveland.
 1891 : LAMBERT *
 1906-15 : LAMBERT * Buckeye Mfg. Co., Anderson, Ind.
 1899-1901 : LANCAMOBILE * James H. Lancaster Co., New York.
 : LANCIA DILAMBDA * Lancia Motors of America, Poughkeepsie, N.Y.
 1900-09 : LANE * Lane Motor Vehicle Co., Poughkeepsie, N.Y. (Steam)
 1898 : LANGAN'S MOTOR CARRIAGE *
 1909-12 : LANPHER * Lanpher Motor Buggy Co., Carthage, Mo.
 1904-21 : LANSDEN * Lansden Co., Inc.-Newark, N.J.; Danbury, Conn. (Elect.)
 1905 : LA PETITE * , Detroit.
 1900 : LARCHMONT * (Steam)
 1910 : LARSON *
 1927-40 : LA SALLE * Cadillac Division of G.M.C.
 1916 : LASKY *
 1914 : LAUGHLIN * Homer Laughlin Engineers Corp., Los Angeles.
 1916-20 : LAUREL * Laurel Motors Corp., Anderson, Ind.
 1907-14 : LAUTH-JUERGENS * Lauth-Juergens Motor Car Co., Chicago.
 1914 : LAVIGNE * (Cyclecar)
 1902 : LAW *
 1909 : LAWTER * Safety Shredder Co., Newcastle, Ind.
 1914 : L.C.E. * L.C. Erbes, Grand Rapids, Mich.
 1922-31 : L. & E. * Lundelius & Eccleston, Los Angeles.
 1899-1900 : LEACH * Leach Motor Vehicle Co., Everitt, Mass.
 1920-23 : LEAGH * Leach Motor Car Co., Los Angeles.
 1906-12 : LEADER * Columbia Electric Co., Knightstown, Ind.
 1903 : LEAR *
 1906 : LEBANON * , Lebanon, Pa.
 1926 : LEHIGH *
 1908-09 : LEHR * Lehr Agricultural Co., Fremont, O.
 1909 : LENDE * Lende Automobile Mfg. Co., Minneapolis, Minn.
 1909 : LENOX * Maxim & Goodridge, Hartford, Conn. (Electric)
 1910-18 : LENOX * Lenox Motor Car Co.-Hyde Park, Mass.; Jamaica Plain, Mass.
 1922 : LEON RUBAY * The Rubay Co., Cleveland.
 1916 : LESCINA * Lescina Automobile Co., Newark, N.J.
 1894 : LEWIS * George W. Lewis, Chicago.
 1898-1902 : LEWIS * Lewis Cycle Co.; Lewis Motor Vehicle Co.-Philadelphia.
 1913-16 : LEWIS * L.P.C. Motor Co., Racine, Wisc.
 1908-28 : LEXINGTON * Lexington Motor Co.; Lexington-Howard Co.-Connersville Ind
 1903 : LIBERTY *
 1914 : LIBERTY *
 1916-25 : LIBERTY * Liberty Motor Car Co., Detroit.
 1915 : LIMA * Lima Light Car Co., Lima, O.
 2 LIMITED *
 1908-12 : LINCOLN * Lincoln Motor Car Works, Chicago.
 1909-12 : LINCOLN * Lincoln Motor Vehicle Co., Lincoln, Ill.
 1921-22 : LINCOLN * Lincoln Motor Car Co., Detroit.
 1922-now : LINCOLN * Lincoln Division of Ford Motor Co.
 1908- : LINDSLEY * J.V. Lindsley Auto Chassis Co., Dowagiac, Mich.
 1907-14 : LION * Lion Motor Car Co., Adrian, Mich.
 1901-02 : LIQUID AIR * Liquid Air Power & Automobile Co., Boston.
 1911-13 : LITTLE * Little Motor Car Co., Flint, Mich.
 1913 : LITTLE * Chevrolet Motor Co., Detroit.
 1914 : LITTLE * Detroit Cyclecar Co., Detroit. (Cyclecar)
 : LITTLE * , Arlington, Tex.

1914 : LITTLE DETROIT * Detroit Cyclecar Co., Detroit. (Cyclecar)
 1930-31 : LITTLE-MAC * Thompson Motor Corp., Muscatine, Iowa.
 : LOCKE * (Steam)
 1899-1903 : LOCOMOBILE * Locomobile Co. of America-Newton, Mass.; Westboro, Mass.;
 Bridgeport, Conn. (Steam)
 1903-29 : LOCOMOBILE * Locomobile Co. of America, Bridgeport, Conn.
 1904-05 : LOGAN * Gramm Motor Truck Co., Lima, O.
 1905-09 : LOGAN * Logan Construction Co., Chillicothe, O.
 1913-14 : LOMAX * Lomax Motor Car Co., Lomax, Ill.
 : LONDON * (Steam)
 1917 : LONE STAR * Lone Star Motor Co., El Paso, Tex.
 1920-21 : LONE STAR * Lone Star Motor Co., San Antonio, Tex.
 1875 : LONG *
 1923 : LONG *
 (1912) : LONGEST * Longest Bros. Co., Louisville, Ky.
 1896 : LOOMIS * G.J. Loomis, (Steam)
 1900-04 : LOOMIS * Loomis Auto Car Co., Westfield, Mass.
 1907 : LORRAINE * Lorraine Motors Corp., Grand Rapids, Mich.
 1907-08 : LORRAINE * Lorraine Auto. Mfg. Co., Chicago.
 1920-21 : LORRAINE * Hackett Motor Car Co., Grand Rapids, Mich.
 1922 : LORRAINE * Lorraine Motors Corp., Detroit.
 1913-14 : LOS ANGELES * Los Angeles Cyclecar Co., Los Angeles. (Cyclecar)
 1900 : LOUISIANA *
 1908 : LOWELL AMERICAN * Lowell American Auto. Co., Lowell, Mass.
 1901-02 : LOZIER * Lozier Motor Co., Plattsburg, N.Y. (Steam)
 1902-17 : LOZIER * Lozier Motor Co., Detroit.
 1900 : L.P.C. *
 1919- : LUEDINGHAUS * Luedinghaus-Espinshied Wagon Co., St. Louis.
 -1917- : LUTZ * Lutz Motor Co., Buffalo. (Steam)
 : LUTZ * G.H. Lutz, San Antonio, Tex. (Steam)
 1906-17 : LUVERNE * Luverne Auto. Co., Luverne, Minn.
 1925 : LUXOR * Luxor Cab Mfg. Co.-Hagerstown, Md.; Framingham, Mass.
 1904 : LYMAN * Boston.
 1903-04 : LYMAN-BURNHAM * Lyman & Burnham, Boston.
 (1909) : LYON *
 : LYONS * (Steam)
 1914- : LYONS-ATLAS; LYONS-KNIGHT * Lyons-Atlas Co., Indianapolis.

1906-10 : MACCAR * Mac Bros. Automobile Co., Allentown, Pa.
 1923-24 : MAC DONALD * Mac Donald Staem Automobile Corp., Garfield, O. (Steam)
 1900 : MACK *
 1903- : MACKLE-THOMPSON * Mackle Thompson Auto, Co., Elizabeth, N.J.
 1907 : MAC NAUGHTON *
 1917 : MACOMBER * Macomber Motors Co., Los Angeles.
 1915-17 : MACON * All Steel Car Co., Macon, Mo.
 1895 : MACY *
 (1915-18) : MADISON * Madison Motors Co., Anderson, Ind.
 1914 : MAGIC * Fisher Motor Corp., New York, N.Y.
 1922 : MAGIC *
 .Y.M. 1921-22 : MAGNETIC * Owen Magnetic Motor Car Corp., Wilkes-Barre, Pa.
 1903 : MAGNOLIA * , Los Angeles.
 1904-05 : MAHONING * Mahoning Motor Car Co., Youngstown, O.
 1916-22 : MAIBOHM * Maibohm Motors Co., Sandusky, O.
 1911 : MAIS *
 1917 : MAJESTIC * Majestic Motor Co., New York.
 1925 : MAJESTIC *
 : MALBOMB *
 (1915) : MALCOLM * Malcolm Motor Car Co., New York.
 1914-15 : MALCOLM * Malcolm Jones Cyclecar Co., Detroit. (Cyclecar)
 1906 : MALCOLMSON * Alexander Malcolmson, Detroit.
 : MALDEN * , Malden, Mass. (Steam)
 1901 : MALTBY *
 (1921) : MANEXALL * Manufacturers & Exporters Alliance, New York.
 1905-07 : MANHATTAN *
 1912 : MANISTEE * Manistee Motor Car Co., Manistee, Mich.
 1908 : MAPLEBAY * Maplebay Mfg. Co., Crookston, Minn.
 1908-15 : MARATHON * Southern Motor Works; Marathon Motor Works-Nashville, T
 1902-05 : MARBLE-SWIFT * Marble-Swift Automobile Co., Chicago.
 1904-14 : MARION * Marion Motor Car Co., Indianapolis.
 1916-18 : MARION-HANDLEY * Mutual Motors Co., Jackson, Mich.
 : MARK * , Hartford, Conn. (Electric)
 1899-1902 : MARLBORO * Marlboro Automobile & Carriage Co., Marlborough, Mass. (St
 1902-33 : MARMON * Nordyke & Marmon Co.; Marmon Motor Car Co.-Indianapolis.
 1909-12 : MARQUETTE * Peninsular Motor Co.; Marquette Co.-Saginaw, Mich.
 1929 : MARQUETTE *
 (1903-04) : MARR * W.L. Marr Auto-Car Co.; Marr Automobile Co.-Detroit.
 1909-14 : MARR * Walter S. Marr, Detroit.
 : MARRON *
 1898-99 : MARSH * Marsh Motor Co., Boston.
 1905 : MARSH * American Motor Co., Brocton, Mass.
 (1919-21) : MARSH * Marsh Motors Co., Cleveland.
 1919-20 : MARSHALL * Marshall Mfg. Co., Chicago.
 1920- : MARTIN * Martin Motor Co., Springfield, Mass.
 1926-31 : MARTIN * J.J. Martin-Hagerstown, Md.; Garden City, L.I.
 (1920) : MARTIN-WASP * Martin-Wasp Corp., Bennington, Vt.
 -1907- : MARVEL * Marvel Motor Car Co., Detroit.
 1900-01 : MARYLAND * Maryland Automobile Mfg. Co., Luke, Md. (Steam)
 1902-09 : MARYLAND * Sinclair-Scott Co., Baltimore, Md.
 1911 : MASCOTTE *
 -1898- : MASON * William B. Mason, Milton, Mass. (Steam)
 1906- : MASON * Mason Motor Car Co., Detroit.
 1907-1908-10 : MASON * Mason Motor Car Co., Des Moines, Iowa.
 1901 : MASSACHUSETTS *
 1909 : MASSILLON * W.S. Reed Co., Massillon, O.
 1907 : MASTER * , Cleveland.
 1918 : MASTER *

1903-13 : MATHER *
 1903-13 : MATHESON * Matheson Motor Car Co.; Matheson Automobile Co.-
 Wilkes-Barre, Pa.
 1907-08 : MATHEWS * Mathews Motor Co., Camden, N.J.
 1904 : MATHEWSON *
 1900 : MATHIS *
 1906 : MAUMEE *
 1928 : MAXIM *
 1908-09 : MAXIM-GOODRIDGE * Maxim-Goodridge Co., Hartford, Conn. (Electric)
 1911-23 : MAXWELL * Maxwell Motor Co., Inc., Detroit.
 1923-26 : MAXWELL * Chrysler Corp., Detroit.
 1904-11 : MAXWELL; MAXWELL-BRISCOE * Maxwell-Briscoe Motor Co., Tarrytown, N.Y.
 1899 : MAYER * Si Mayer, Chicago.
 1925 : MAYFAIR * Mayfair Mfg. Co., Boston.
 1910-15 : MAYTAG * Maytag-Mason Motor Co., Waterloo, Iowa.
 1929 : MC CARRON *
 1906 : MC CREA *
 1909- : MC CUE * McCue Co., Hartford, Conn.
 1899- : MC CULLOUGH * Backbay Cycle & Motor Co., Boston.
 1901 : MC CURDY * (Steam)
 1919-22 : MC CURDY * Hercules Corp., Evansville, Ind.
 1910-27 : MC FARLAN * McFarlan Motor Car Co.; McFarlan Motor Corp.-Connersville
 1922 : MC GILL * McGill Motor Car Co., Fort Worth, Tex.
 1909-14 : MC INTYRE * W.H. McIntyre Co., Auburn, Ind.
 1900-02 : MC KAY STEAM BUGGY * Stanley Mfg. Co., Boston. (Steam)
 1912 : MEAD * Mead Engine Co., Dayton, O.
 1915-16 : MECCA * Times Square Automobile Co., New York.
 1907-08 : MED-BOW; MEDCRAFT * Medcraft Automobile Co., Springfield, Mass.
 1900-07 : MEDIA * Media Automobile Carriage Works, Media, Pa.
 1924 : MEECH-STODDARD *
 : MELBOURNE *
 1923- : MEL SPECIAL * Mel Stringer, Pottstown, Pa.
 1908 : MENGES * Menges Motor Car Co., Grand Rapids, Mich.
 1910-25 : MERCER * Mercer Automobile Co., Trenton, N.J.
 1931 : MERCER *
 1914 : MERCHANT *
 1904 : MERCURY * Mercury Machine Co., Philadelphia.
 1914 : MERCURY * Mercury Cyclecar Co., Detroit. (Cyclecar)
 1918 : MERCURY * , Hollis, N.Y.
 1939-now : MERCURY * Mercury Division of Ford Motor Co.
 1919-22 : MERIT * Merit Motor Co., Cleveland.
 1905-06 : MERKEL * Merkel Motor Co., Milwaukee, Wisc.
 1914-15 : MERZ * Merz Cyclecar Co., Indianapolis. (Cyclecar)
 1901- : MESSERER * Messerer Automobile Co., Newark, N.J.
 : METCAR *
 1900 : METEOR *
 1902-03 : METEOR * Meteor Engineering Co., Reading, Pa. (Steam)
 1903 : METEOR * , Chicago. (Steam)
 1904-07 : METEOR * Worthington Automobile Co., New York.
 1908-10 : METEOR * Meteor Motor Car Co., Bellendorf, Iowa.
 1914-15 : METEOR * Meteor Motor Car Co., Shelbyville, Ind.
 1914-21 : METEOR * Meteor Motor Car Co., Piqua, O.
 1919-21 : METEOR * Meteor Motors, Inc., Philadelphia.
 1914- : METROPOL * Metropol Motor Co., Port Jefferson, N.Y.
 1922- : METROPOLITAN * Metropolitan Motors, Inc., Kansas City, Mo.
 1909-21 : METZ * Metz Co., Waltham, Mass.
 1912 : METZGER * , Detroit.
 1903-09 : MICHIGAN * Michigan Motor Car Co., Detroit.

1906 : MICHIGAN * Michigan Automobile Co., Ltd., Kalamazoo, Mich.
 1908-14 : MICHIGAN * Michigan Buggy Co., Kalamazoo, Mich.
 1909-13 : MIDDLEBY * Middleby Automobile Co., Reading, Pa.
 1902-05 : MIDGLEY * Midgley Mfg. Co., Columbus, O.
 1908-10 : MIDLAND * Midland Motor Co., Moline, Ill.
 : MIDLAND * Midland Motor Car & Truck Co., Oklahoma City, Okla.
 : MIDWEST *
 (1908-09) : MIER * Mier Carriage & Buggy Co., Ligonier, Ind.
 1916- : MILAC * Linthwaite-Hussy Co., Los Angeles.
 1914-22 : MILBURN * Milburn Wagon Co., Toledo, O. (Electric)
 (1903) : MILLER * (Steam)
 1907 : MILLER *
 -1912- : MILLER * Miller Machine Co., Defiance, O.
 1915-34 : MILLER SPECIAL * Harry A. Miller, Inc., Los Angeles.
 1900-02 : MILWAUKEE * Milwaukee Automobile Co., Milwaukee, Wisc. (Steam)
 1914-15 : MINNEAPOLIS * Minneapolis Motor Car Co., Minneapolis, Minn.
 1919 : MINNEAPOLIS *
 1914 : MINO * Mino Cyclecar Co., New Orleans, La. (Cyclecar)
 1903-24 : MITCHELL; MITCHELL-LEWIS * Mitchell Motor Car Co.; Mitchell
 Motors Co.-Racine, Wisc.
 1899-1903 : MOBILE * J.B. Walker; Mobile Co. of America-Tarrytown, N.Y. (Steam)
 1906 : MOCK *
 1903-07 : MODEL * Model Automobile Co., Peru, Ind.
 1906 : MODEL * Model Gas Engine Works, Auburn, Ind.
 1906-08 : MODERN * Modern Tool Co., Erie, Pa.
 1909-14 : MODOC * Montgomery, Ward & Co., Chicago.
 1903 : MOGUL * Mogul Motor Truck Co., St. Louis, Mo.
 1912 : MOGUL *
 1903-04 : MOHAWK * Mohawk Auto & Cycle Co., Indianapolis.
 1914-15 : MOHAWK * Mohawk Cyclecars, New Orleans, La. (Cyclecar)
 1901 : MOHLER *
 1903-12 : MOLINE * Moline Auto. Co., East Moline, Ill.
 1908-20 : MOLINE-KNIGHT * Moline Auto. Co., East Moline, Ill.
 1920-28 : MOLLER * Moller Motor Co., Lewiston, Pa.; M.P. Moller Motor Car Co.,
 Hagerstown, Md.
 1903 : MONARCH *
 1905-09 : MONARCH * Monarch Automobile Co., Chicago Heights, Ill.
 1906 : MONARCH * Joseph S. Heller, New York.
 1909 : MONARCH * , Cleveland.
 1914-16 : MONARCH * Monarch Motor Car Co., Detroit.
 1901-02 : MONCRIEFF * J.A. Moncrieff, Pawtucket, R.I. (Steam)
 1914 : MONDEX-MAGIC * Aristos Corp., New York.
 1909 : MONITOR *
 1915-22 : MONITOR * Cummins-Monitor Co.; Monitor Motor Car Co.-Columbus, O.
 1914-21 : MONROE * Monroe Motor Co., Flint, Mich.; William Small Co.,
 Indianapolis.
 1900-03 : MOODY * Charles L. Moody,
 1900 : MOOERS * Louis P. Moores, New Haven, Conn.
 1905-30 : MOON * Joseph W. Moon Buggy Co.; Moon Motor Car Co.-St. Louis.
 1902-03 : MOORE * , Cleveland.
 1906-08 : MOORE * Moore Automobile Co., New York.
 -1907- : MOORE * , Indianapolis.
 1916-21 : MOORE * Moore Motor Vehicle Co., Danville, Ill.
 1906-10 : MORA * Mora Motor Car Co., Newark, N.J.
 1919 : MORELAND * Moreland Motor Truck Co., Burbank, Cal.
 1897 : MORGAN *
 1907-14 : MORGAN * W.M. Steele, Worcester, Mass.
 1922 : MORISS-LONDON * Century Motors Co., Elkhart, Ind. (Export to Gt. Brit

1903- : MORLOCK * Buffalo, N.Y. :
 -1891- : MORRISON * William Morrison, Des Moines, Iowa. :
 1895-97 : MORRIS & SALOM * Morris & Salom, Philadelphia. :
 1925 : MORRISSEY * :
 1904-06 : MORSE * Morse Vehicle Co., Springfield, Mass. : (Steam)
 1904-09 : MORSE * Morse Vehicle Co., Springfield, Mass. :
 1909-16 : MORSE * Easton Machine Co., South Easton, Mass. :
 1914-17 : MORSE * Morse Cyclecar Co., Pittsburgh, Pa. : (Cyclecar)
 1906 : MOTORETTE * Pierce Motor Car Co., Buffalo, N.Y. :
 1911 : MOTORETTE * C.W.Kelsey Mfg. Co., Hartford, Conn. :
 1946-48 : MOTORETTE * : (3-wheeler)
 1902-04 : MOYEA * Moyea Automobile Co.; Consolidated Motor Co.-Pittsfield, Mass. :
 1911-15 : MOYER * H.A.Moyer, Syracuse, N.Y. :
 1914-15 : M.P.M. * Mount Pleasant Motor Co., Mount Pleasant, Mich. :
 1895 : MUELLER-BENZ * Mueller Mfg. Co., Decatur, Ill. :
 1909 : MULFORD * :
 1922 : MULFORD * Mulford Motors Co., New York. :
 1912-14 : MULTIPLEX * Multiplex Mfg. Co., Berwick, Pa. :
 1906 : MUNCIE * Muncie, Ind. :
 1901-05 : MUNSON * : (Gas & electric)
 1951-53 : MUNTZ * Muntz Motor Works, Evanston, Ill. :
 1900-05 : MURDAUGH * Murdaugh Automobile Co., Oxford, Pa. :
 1902-03 : MURRAY * Church Mfg. Co., Adrian, Mich. :
 1916 : MURRAY * Murray Motor Works, Newark, N.J. :
 1916-24 : MURRAY * Murray Motor Car Co., Pittsburgh, Pa. :
 1921 : MURRAY-MAC * Murray-Mac Motor Co., Boston. :
 : MUTUAL * Buffalo, N.Y. :

(Cyclecar)
 : MOHAWK * Mohawk Auto & Cycle Co., Indianapolis. :
 : MOHAWK * Mohawk Cyclecars, New Orleans, La. :
 : MOHLER * :
 : MOLINE * Moline Auto Co., East Moline, Ill. :
 : MOLINE-KNIGHT * Moline Auto Co., East Moline, Ill. :
 : MOLLER * Moller Motor Co., Lewiston, Pa.; M.P.Moller Motor Car Co., Hagerstown, Md. :
 : MONARCH * :
 : MONARCH * Monarch Automobile Co., Chicago Heights, Ill. :
 : MONARCH * Joseph S.Heller, New York. :
 : MONARCH * : Cleveland. :
 : MONARCH * Monarch Motor Car Co., Detroit. :
 : MONARCH * J.A.Monarch, Pawtucket, R.I. : (Steam)
 : MONDICK-MAGIC * Aristas Corp., New York. :
 : MONITOR * :
 : MONITOR * Cummins-Monitor Co.; Monitor Motor Car Co.-Columbus, O. :
 : MONROE * Monroe Motor Co., Flint, Mich.; William Small Co., Indianapolis. :
 : MOODY * Charles I.Moody, :
 : MOORES * Louis P.Moore, New Haven, Conn. :
 : MOON * Joseph W.Moon Buggy Co.; Moon Motor Car Co.-St.Louis. :
 : MOORE * : Cleveland. :
 : MOORE * Moore Automobile Co., New York. :
 : MOORE * : Indianapolis. :
 : MOORE * Moore Motor Vehicle Co., Danville, Ill. :
 : MOORE * :
 : MOORE * Moore Motor Car Co., Newark, N.J. :
 : MORELAND * Moreland Motor Truck Co., Brixbank, Cal. :
 : MORGAN * :
 : MORGAN * W.M.Steele, Worcester, Mass. :
 : MORRIS-LONDON * Century Motors Co., Elmhurst, Ind. (Export to St. Brit

- 1912-13 : NANCE * Nance Motor Car Co., Philadelphia.
- 1916-19 : NAPOLEON * Napoleon Auto.Mfg.Co., Napoleon, O.
- 1918- : NASH * Nash Motors Co.; Nash-Kelvivor Corp.; American Motors Corp.-Racine & Kenosha, Wisc.; Detroit.
- 1900 : NATIONAL * National Auto, & Electric Co., Indianapolis. (Elect.)
- 1900-24 : NATIONAL * National Motor Vehicle Co., Indianapolis. (Elect. & gas)
- 1920 : NATIONAL SEXTET *
- 1926 : NEBRASKA *
- 1907 : NEILSON * Neilson Motor Car Co., Detroit.
- 1905- : NELSON * T.K.Nelson Motor Co., Harlan, Iowa.
- 1917-22 : NELSON * A.E.Nelson Motor Car Co., Detroit.
- 1902-03 : NEUSTADT-PERRY * Neustadt Motor Car Co., St.Louis. (Steam & gas)
- 1907 : NEUSTADT * Neustadt Automobile & Supply Co., St.Louis.
- (1927 : NEVIN *
- 1912 : NEWARK * , Newark, N.J.
- 1921 : NEWCOMB *
- 1899-1900 : NEW ENGLAND * New England Motor Carriage Co., Waltham, Mass. (St.)
- 1900-01 : NEW ENGLAND * New England Electric Vehicle Co., Boston. (Electric)
- 1902 : NEW ERA * Automobile & Marine Power Co., Camden, N.J.
- 1916-17 : NEW ERA * New Era Engineering Co.; New Era Motors, Inc.-Joliet, Ill.
- (1917 : NEW ERIE *
- 1901 : NEW HOME *
- 1912 : NEW PARRY * Pathfinder Automobile Co., Indianapolis.
- 1915 : NEW PITTSBURGH * Motors Co. of Pittsburgh, Pa.
- 1900-03 : NEW YORK * New York Automobile Co., Syracuse, N.Y. (Steam)
- 1907 : NEW YORK * New York Car & Truck Co., Kingston, N.Y.
- 1926 : NEW YORK * New York Motors Corp., Baltimore, Md.
- 1903-07 : NIAGARA * Wilson Auto.Mfg.Co., Wilson, N.Y.
- 1915-16 : NIAGARA * Mutual Motor Car Co., Buffalo.
- (1915 : NICHOLS-SHEPARD * Nichols, Shepard & Co., Battle Creek, Mich.
- 1902 : NOBLE * Noble Auto.Mfg.Co., Cleveland.
- 1919-24 : NOMA * Noma Motor Corp., New York, N.Y.
- 1916-17 : NORMA *
- 1928 : NORTH AMERICAN *
- 1902-09 : NORTHERN * Northern Mfg.Co.; Northern Motor Car Co.-Detroit.
- 1921-26 : NORTHWAY * Northway Motor Corp., Natick, Mass.
- 1904 : NORTHWESTERN * Northwestern Automobile Co., Milwaukee, Wisc.
- 1921 : NORTHWESTERN *
- 1901- : NORTON * James J.Norton, Lowell, Mass.
- 1911-16 & 1920-22 : NORWALK * Norwalk Motor Car Co., Martinsburg, W.Va.
- 1917 : NOVARA * Herreschoff Mfg.Co., Bristol, R.I.
- 1912-14 : NYBERG * Henry Nyberg Auto.Works, Anderson, Ind.

1907-12 : OAKLAND * Oakland Motor Car Co., Pontiac, Mich.
 1912-32 : OAKLAND * Oakland Division of G.M.C.
 1897-98 : OAKMAN-HERTEL * Oakman Motor Vehicle Co., Greenfield, Mass.
 1915 : OBERTINE *
 1928 : O'CONNELL *
 1899 : OFELDT * (Steam)
 1934 : OFFENHAUSER * Offenhauser Engineering Co., Los Angeles.
 1907 : OGREN *
 1912-17 : OGREN * Ogren Motor Works, Chicago.
 1917-22 : OGREN * Ogren Motor Co., Milwaukee, Wisc.
 1899 : OHIO * Ohio Automobile Co., Warren, O.
 1900-11 : OHIO * Ohio Motor Car Co., Cincinnati.
 1909-15 : OHIO * Jewel Carriage Co.; Crescent Motor Co.-Cincinnati.
 1910-18 : OHIO * Ohio Electric Car Co., Toledo, O. (Electric)
 1915-16 : OHIO * Ohio Motor Car Co., Carthage, O.
 1911-13 : OHIO FALLS * Ohio Falls Motor Co., New Albany, Ind.
 1902-08 : OKEY * Okey Motor Car Co., Columbus, O.
 1917-23 : OLDFIELD * Oldfield Motors Corp., Los Angeles.
 1926 : OLD RELIABLE *
 1897-1908 : OLDSMOBILE * Olds Motor Works-Lansing & Detroit, Mich.
 1901 : OLDSMOBILE * Olds Motor Works, Lansing, Mich. (Electric)
 1908-now : OLDSMOBILE * Oldsmobile Division of G.M.C.
 : OLIVER * Oliver Motor Truck Co., Detroit.
 1897 : OLYMPIAN *
 1917-21 : OLYMPIAN * Olympian Motors Co., Pontiac, Mich.
 1922 : OLYMPIC *
 1912-13 : OMAHA * Omaha Motor Car Co., Omaha, Neb.
 1927 : OMORT *
 1909-15 : ONLY * Only Car Co., Port Jefferson, N.Y.
 1901 : OPHIR * (Steam)
 1900-10 : ORIENT * Waltham Mfg. Co., Waltham, Mass.
 1900 : ORIENT AUTO-GO * Waltham Mfg. Co., Waltham, Mass.
 : ORION *
 1904-05 : ORMOND * United Motor & Vehicle Co., Boston.
 1911-14 : ORSON * Orson Automobile Co.; Drenco Machine Co.-New York.
 1909-12 : OTTO * Otto Gas Engine Works, Philadelphia.
 1904-05 : OTTOKAR * Otto Konigslow Mfg. Co., Cleveland.
 1911-12 : OTTO-MOBILE * Holly Motor Co., Mt. Holly, N.J.
 1902-10 : OVERLAND * Standard Wheel Co.; Overland Automobile Co.; Willys-Overland Co.-Indianapolis.
 1911-26 : OVERLAND * Willys-Overland Co., Toledo, O.
 1912 : OVERHOLT * Overholt Auto Works, Galesburg, Ill. (Steam)
 1899-1902 : OVERMAN * Overman Automobile Co., New York; A.H. Overman Co., Chicopee Falls, Mass. (Steam)
 1903 : OWEN * R.M. Owen Carpet Cleaning & Rug Mfg. Co., Cleveland.
 1910-14 : OWEN * Ralph Owen; Owen Motor Car Co.-Detroit.
 1915-22 : OWEN MAGNETIC * R.M. Owen & Co., New York; Owen Magnetic Motor Car Corp., Wilkes-Barre, Pa.; Baker, Rauch & Lang, Cleve.
 1915-16 : OWEN-SHOENECK * The Owen-Shoeneck Co., Rock Island, Ill.
 1907-08 : OWEN-THOMAS *
 1914-15 : O-WE-GO * O-We-Go Car Co., Oswego, N.Y. (Cyclecar)
 1900-03 : OXFORD * Oxford Automobile Co., Boston.
 1905-06 : OXFORD * W.H. Radford, Oxford, Mich. (Steam)
 1906 : OXFORD * Detroit-Oxford Mfg. Co., Oxford, Mich.

1904 : PACIFIC * Pacific Motor Vehicle Co.,Oakland,Cal.
 1914 : PACIFIC * Pacific Cyclecar Co.,Portland,Ore. (Cyclecar)
 : PACIFIC-SPECIAL *
 1899-1902 : PACKARD * Ohio Automobile Co.,Warren,O.
 1902- : PACKARD * Packard Motor Car Co.,Detroit.
 1911 : PACKERS *
 1908 : PACO * Pietsch Auto & Marine Co.,Chicago.
 1906-09 : PAGE * Page Gas Engine Co.,Providence,R.I.
 1923-24 : PAGE * Victor Page Motors Corp.,Stamford,Conn.
 1910 : PAGE-TOLEDO * Toledo Motor Co.,Toledo,O.
 1908-27 : PAIGE;PAIGE-DETROIT * Paige-Detroit Motor Car Co.,Detroit.
 1922-27 : PAIGE-JEWETT;JEWETT * Graham Paige Motors Corp.,Detroit.
 1905-06 : PALMER * Palmer Auto.Mfg.Co.,Cleveland.
 1905-18 : PALMER-MOORE * Palmer-Moore Co.,Syracuse,N.Y.
 1906-14 : PALMER-SINGER * Palmer & Singer Mfg.Co.,Long Island City,N.Y.
 1918-21 : PAN * Pan Motor Co.,St.Cloud,Minn.
 1901-04 : PAN-AM * Pan-American Motor Co.,Mamaroneck,N.Y.
 1917-22 : PAN-AMERICAN * Pan-American Motors Corp.,Decatur,Ill.
 1956 : PANDA * Small Cars,Inc.,Kansas City,Mo.
 1909 : PANTHER * Panther Car Co.,Boston.
 1905-07 : PARAGON * Detroit Auto.Mfg.Co.,Detroit.
 1922- : PARAGON * Paragon Motor Car Co.,Cumberland,Md.
 1922-24 : PARAMOUNT * Paramount Motors Corp.,Los Angeles.
 1920-22 : PARENTI * Parenti Motors Corp.,Buffalo.
 1919 : PARKER *
 1903 : PARKIN *
 1909-11 : PARRY * Parry Auto.Co.,Indianapolis.
 1905-06 : PARSONS * ,Cleveland. (Electric)
 1913 : PARTIN *
 1914-17 : PARTIN-PALMER * Partin Mfg.Co.,Chicago.
 : PASTORIA *
 1908-25 : PATERSON * W.A.Paterson Co.,Flint,Mich.
 1911-18 : PATHFINDER * Pathfinder Motor Car Mfg.Co.,Indianapolis.
 1920-26 : PATRIOT;PATRIOT-REVERE * Patriot Mfg.Co.,Havelock,Neb.
 1916-18 : PATTERSON-GREENFIELD * C.R.Patterson & Sons,Greenfield,O.
 1901-02 : PAWTUCKET * Pawtucket Steam Boat Co.,Providence,R.I. (Steam)
 1906-08 : PAYNE-MODERN * Modern Tool Co.,Erie,Pa.
 : PEABODY *
 1900-32 : PEERLESS * Peerless Mfg.Co.;Peerless Motor Car Co.-Cleveland.
 1906 : PELLITIER *
 1905 : PENDLETON * Trumbull Mfg.Co.,Warren,O.
 : PENINSULAR *
 1911-13 : PENN * Penn Motors Co.,Pittsburgh,Pa.
 1893-1903 : PENNINGTON * E.J.Pennington,Cleveland.
 1916-19 : PENNSY * Pennsy Motors Co.;Pennsylvania Motor Car Co.-Pittsburgh.
 1901-05 : PENNSYLVANIA *
 1903 : PENNSYLVANIA * Pennsylvania Steam Vehicle Co.,Newcastle,Pa.
 1907- : PENNSYLVANIA * Pennsylvania Auto-Motor Co.,Bryn-Mawr,Pa.
 1907 : PENN THIRTY *
 1901 : PEOPLE'S * People's Automobile Co.,Cleveland.
 1906-08 : PERFECTION * Perfection Automobile Works, South Bend,Ind.
 1912-14 : PERFEX * The Perfex Co.,Los Angeles.
 : PERRY *
 1912 : PERU *
 1913 : P.E.T. * P.E.Teats,Detroit.
 1914 : PETER PAN * Randall Co.,Norfolk Downs,Mass.
 1921-22 : PETERS * Peters Motor Car Co.,Bethlehem,Pa.
 1908 : PETREL * Filer & Stowell Co.,Milwaukee,Wisc.

1909-1234 : PETREL * Petrel Motor Car Co., Kenosha, Wisc.
 1903-08 : PHELPS * Phelps Motor Co.; Shawmut Motor Car Co.-Stoneham, Mass.
 1900-01 : PHEONIX * Pheonix Motor Vehicle Co., Cleveland.
 1917-20 : PHIANNA * Phianna Motor Co., Newark, N.J.
 1911-13 : PHIPPS * Phipps-Grinnell Auto. Co., Detroit.
 1908-12 : PICKARD * Pickard Bros., Brocton, Mass.
 1918-23 : PIEDMONT * Piedmont Motor Car Co., Lynchburg, Va.
 1901-38 : PIERCE; PIERCE-ARROW * George N. Pierce Co.; Pierce-Arrow Motor Car Co.-Buffalo.
 1903-09 : PIERCE; PIERCE-RACINE * Pierce Engine Co.; Pierce-Racine Co.-Racine, Wisc.
 : PIGGINS * Piggins Motor Truck Co., Racine, Wisc.
 1914-16 : PILGRIM * Pilgrim Motor Car Co., Boston.
 1915-18 : PILLIOD * Pilliod Motor Co., Toledo, O.
 1909-25 : PILOT * Pilot Motor Car Co., Richmond, Ind.
 1909-11 : PIONEER * Pioneer Car Mfg. Co., El Reno, Okla.
 1914 : PIONEER * American Mfg. Co., Chicago.
 : PIONEER * Pioneer Auto Co., Grand Haven, Mich.
 : PIONEER * , Troy, N.Y.
 1903 : PIPER-TINKER * (Steam)
 1901 : PISCORSKI * Dan. J. Piscorski, St. Louis.
 : PITCHER *
 1896-99 : PITTSBURGH * Pittsburgh Motor Vehicle Co., Pittsburgh, Pa.-(Elect.)
 1909-10 : PITTSBURGH * Fort Pitt Motor Mfg. Co., New Kensington, Pa.
 1912 : PITTSBURGH * Pittsburgh Motor Car Co., Pittsburgh, Pa.
 : PITTSBURGH * Chester Engineering Co., Chester, Pa.
 1906-09 : PLANCHE * John A. Roebling Co.; Roebling-Planche Co.-Trenton, N.J.
 1947-49 : PLAYBOY * Playboy Motor Car Corp., Buffalo.
 1910-11 : PLYMOUTH * Plymouth Motor Truck Co., Plymouth, O.
 1929-now : PLYMOUTH * Plymouth Motor Corp., Detroit.
 1908 : P.M.C. * C.S. Peets Mfg. Co., New York.
 1914-15 : PNEUMOBILE * Cowles McDowell Pneumobile Co., Anderson, Ind.
 1905 : POKORNEY *
 1927 : POLO *
 1922 : POMEROY * Aluminum Manufacturers, Inc., Cleveland.
 1902 : POMROY * Pomroy Motor Vehicle Co., Brooklyn, N.Y.
 1916-23 : PONDER * Ponder Motor Mfg. Co., Shreveport, La.
 1902- : PONTIAC * Pontiac Spring & Wagon Works, Pontiac, Mich.
 1906-08 : PONTIAC * Pontiac Motor Vehicle Co., Pontiac, Mich.
 1926-now : PONTIAC * Pontiac Motor Co., Pontiac, Mich.
 1901-09 : POPE; POPE-TOLEDO * Pope Motor Co., Toledo, O.
 1905-12 : POPE-HARTFORD * Pope Mfg. Co., Hartford, Conn.
 1900-04 : POPE-ROBINSON * J.T. Robinson & Co.; Robinson Motor Vehicle Co.-Hyde Park, Mass.
 1905-08 : POPE-TRIBUNE * Pope Mfg. Co., Hartford, Conn.
 1903-09 : POPE-WAVERLEY * Pope Motor Car Co., Indianapolis, (Electric)
 1917 : POPPY CAR * Eisenhuth Motor Co., Les Angeles.
 1900-01 : PORTER * Porter Motor Co., Boston. (Steam)
 1919-22 : PORTER * Finley-Robertson-Porter Co., Port Jefferson, N.Y.
 1919-22 : PORTER * American & British Mfg. Co., Bridgeport, Conn.
 1922 : PORT HURON * , Port Huron, Mich.
 1914-15 : PORTLAND * Portland Cyclecar Co., Portland, Ore. (Cyclecar)
 1919 : POSS *
 1907-08 : POSTAL * Postal Auto & Engine Co., Bedford, Ind.
 1909-12 : POWER CAR * Power Car Auto Co., Cincinnati.
 1920-22 : PRADO * Prado Motors Corp., New York.
 1908-15 : PRATT; PRATT-ELKHART * Elkhart Carriage & Harness Mfg. Co., Elkhart, I.
 1920 : PREFERRED *
 1903-27 : PREMIER * Premier Motor Mfg. Co.; Premier Motor Corp.-Indianapolis.

1911-12 : R.A.C. * Diamond Automobile Co., South Bend, Ind.
 1906-09 : RAE * Rae Electric Vehicle Co., Boston. (Electric)
 1914 : RAILSBACK * L.M. Railsback, Saginaw, Mich.
 1905-11 : RAINIER * Rainier Motor Car Co., Flushing, N.Y.
 : RALCO *
 1920-22 : RALEIGH * Raleigh Motors Corp., Bridgeton, N.J.
 1900-14 : RAMBLER * Thomas B. Jeffery & Co., Kenosha, Wisc.
 1950-now : RAMBLER * Nash-Kelvinator Corp.; American Motors Corp.-Kenosha, Wisc.
 1903-05 : RANDALL * Charles J. Randall, San Jose, Cal.
 : RANDALL * , Newton, Pa.
 : RANDALL * , Meadville, Pa. (Steam)
 1910 : RANDOLPH * Randolph Motor Car & Truck Co., Chicago.
 : RANDOLPH * , Flint, Mich.
 1907 : RANGER * Ranger Motor Works, Chicago.
 1920-21 : RANGER * Southern Motors Mfg. Assn., Houston, Tex.
 1899-1908 : RAPID * Rapid Motor Vehicle Co., Pontiac, Mich.
 1907 : RASSLER *
 1905-28 : RAUCH & LANG * Rauch & Lang Carriage Co.; Baker, Rauch & Lang-Cleve.
 1911-15 : RAYFIELD * Rayfield Motor Car Co., Springfield, Ill.
 1912-13 : RAYMOND * Raymond Engineering Co., Hudson, Mass.
 1911-16 : R.C.H. * Hupp Corp.; R.C.H. Corp.-Detroit.
 1913-14 : READ * Read Motor Car Co., Detroit.
 1900-03 : READING * Steam Vehicle Co.; Meteor Engineering Co.-Reading, Pa. (St)
 1912-13 : READING * Middleby Auto Co., Reading, Pa.
 1908 : REAL *
 1915 : REAL * H. Paul Prigg Co., Converse, Ind. (Cyclecar)
 1902-03 : REBER * Reber Mfg. Co.; Acme Motor Car Co.-Reading, Pa.
 1928 : RED BUG * Automotive Standards, Inc., Newark, N.J.
 1911 : RED JACKET * , Buffalo.
 : RED WING *
 1909 : REED *
 1921 * REESE * Reese Motor Corp., Attica, O.
 1897 : REEVES *
 1908-12 : REEVES * Reeves Sexto-Octo Co., Columbus, Ind.
 1908-18 : REGAL * Regal Motor Car Co., Detroit.
 1903-15 : REGAS * Regas Automobile Co., Rochester, N.Y.
 1903-06 : REID * Reid Mfg. Co., Detroit.
 1928 : REILAND & BREE *
 1902 : REINERTSEN * Rex Reinertsen, Milwaukee, Wisc.
 1906-09 : RELIABLE; RELIABLE-DAYTON * Dayton & Mashey; Reliable-Dayton Motor
 Car Co., Chicago.
 1903-07 : RELIANCE * Reliance Motor Car Co., Detroit.
 -1923- : REMAL-VINCENT * , Oakland, Cal. (Steam)
 1914-15 : REMINGTON * Remington Motor Co., New York.
 1901-04 : REMMINGTON * Remmington Auto & Motor Co., Kingston, N.Y.
 1908 : RENO * , Reno, Nev.
 1904-36 : REO * Reo Motor Car Co., Lansing, Mich.
 1911-14 : REPUBLIC * Republic Motor Car Co., Hamilton, O.
 : REPUBLIC * , Youngstown, O.
 1917-27 : REVERE * Revere Motor Car Co., Logansport, Ind.; Chicago.
 1914 : REX * Rex Motor Co., Wyandotte, Mich.
 1918 : REYA *
 1908-09 : RHODES * , Grand Rapids, Mich.
 1914-16 : RICHARD * Richard Auto Mfg. Co., Cleveland.
 1921-22 : RICHELIEU * Richelieu Motor Car Corp., Asbury Park, N.J.
 1902-03 : RICHMOND * Richmond Automobile & Cycle Co., Richmond, Ind. (Steam)
 1908-14 : RICHMOND * Wayne Works, Richmond, Ind.
 1922-27 : RICKENBACKER * Rickenbacker Motor Co., Detroit.

1909 : RICKETTS * Ricketts Auto Works, South Bend, Ind.
 1916-26 : RIDDLE * Riddle Mfg. Co., Ravenna, O.
 1908-09 : RIDER-LEWIS * Rider-Lewis Motor Car Co., Anderson, Ind.
 1922 : RIESS-ROYAL * Reiss Motor Co., York, Pa.
 1899-1907 : RIGS THAT RUN * St. Louis Motor Carriage Co., St. Louis
 1896-1901 : RIKER * Electric Vehicle Co., Elizabeth, N.J. (Electric & gas)
 -1902- : RILEY & COWLEY * Riley & Cowley, Brooklyn, N.Y. (Steam)
 1917 : RIPER *
 1914-15 : RITZ * Ritz Cyclecar Co., New York. (Cyclecar)
 1907 : RIVIERA * Milton H. Schnader, Reading, Pa.
 1908-22 : R.M.C. * Regal Motor Car Co., Detroit.
 1911 : R-O * R.M. Owen & Co., Lansing, Mich.
 1911-12 : ROADER * Roder Car Co., Brocton, Mass.
 1916-27 : ROAMER * Barley Motor Car Co., Kalamazoo, Mich.
 1923 : ROBE * Robe Motor Corp., Norfolk, Va.
 1904 : ROBERTS *
 1914 : ROBIE * Robie Cyclecar Co., Chicago. (Cyclecar)
 1900-04 : ROBINSON * J.T. Robinson & Co.; Robinson Motor Vehicle Co.-Hyde
 Park, Mass; Pope-Robinson Co., Elyria, O.
 1912 : ROBSON * Robson Mfg. Co., Galesburg, Ill.
 1920-26 : ROCHE * Clifton T. Roche, Los Angeles.
 1900-01 : ROCHESTER * Rochester Cycle Mfg. Co., Rochester, N.Y. (Steam)
 1902 : ROCKAWAY * Charles D. Shain, Rockaway, N.Y.
 1913-14 : ROCKET * Scripps-Booth Motor Co., Detroit.
 1945-49 : ROCKET *
 1919-25 : ROCK FALLS * Rock Falls Mfg. Co., Sterling, Ill.
 1905 : ROCKLIFF *
 1931-32 : ROCKNE * Rockne Motors Corp., Detroit.
 1908-12 : ROCKWELL * Bristol Engineering Corp.; New Departure Mfg. Co.-
 Bristol, Conn.
 1921 : RODGERS * Scientific Automotive Corp., New York.
 : RODGERS * , Columbus, O.
 1906-09 : ROEBLING-PLANCHE * Roebling-Planche Co., Trenton, N.J.
 1903 : ROGER *
 1899 : ROGERS * W.S. Rogers Steamobile Co., Keene, N.H.
 1911-12 : ROGERS * Rogers Motor Car Co., Omaha, Neb.
 1901 : ROGERS & HANFORD * Rogers & Hanford Co., Cleveland.
 1895 : ROGERS PETROLEUM CARRIAGE * Rogers American Mechanical Carriage
 Co., New York.
 1903 : ROGERS & THATCHER * , Cleveland.
 1924-27 : ROLLIN * Rollin Motors Co.; Cleveland Tractor Co.-Cleveland.
 1921 : ROLLS ROYCE * Rolls Royce of America, Springfield, Mass.
 1909 : ROMAN * Rome Motor Vehicle Co., Rome, N.Y.
 1921 : ROMER * Romer Motors Corp., Taunton, Mass.
 1929-30 : ROOSEVELT * Marmon Motor Car Co., Indianapolis.
 1915-18 : ROSS * Ross Automobile Co., Detroit.
 1905-09 : ROSS STEAMER * Louis S. Ross, Newtonville, Mass. (Steam)
 1921 : ROTARIAN *
 1904-05 : ROTARY * Rotary Motor Vehicle Co., Boston.
 1922 : ROTARY * Bournonville Motors Co., Hoboken, N.J.
 1926 : ROVENA * Rovena Motor Co., Kansas City, Mo. (Front dr.)
 1911 : ROWE *
 1904-10 : ROYAL * Royal Motor Co., Detroit.
 : ROYAL * , Chicago. (Electric)
 1904-12 : ROYAL TOURIST * Royal Motor Car Co., Cleveland.
 1917 : RULER * Ruler Motor Car Co., Aurora, Ill.
 1920 : RUMLEY *
 1902 : RUNABOUT *
 1918 : RUSH *

1918 : RUSH *
 1902 : RUNABOUT *
 1920 : RUMBLEY *
 1917 : RUIER * Ruler Motor Car Co., Aurora, Ill.
 1904-12 : ROYAL TOURIST * Royal Motor Car Co., Cleveland.
 : ROYAL *
 : ROYAL *
 1904-10 : ROYAL * Royal Motor Co., Detroit.
 1911 : ROWE *
 1926 : ROVENA * Rovena Motor Co., Kansas City, Mo.
 1922 : ROTARY * Bourmonville Motors Co., Hoboken, N.J.
 1904-05 : ROTARY * Rotary Motor Vehicle Co., Boston.
 1921 : ROTARIAN *
 1905-09 : ROSS STEAMER * Louis S. Ross, Newtonville, Mass.
 (Steam)
 1915-18 : ROSS * Ross Automobile Co., Detroit.
 1929-30 : ROOSEVELT * Marmon Motor Car Co., Indianapolis.
 1921 : ROMER * Romer Motors Corp., Tanton, Mass.
 1909 : ROMAN * Rome Motor Vehicle Co., Rome, N.Y.
 1921 : ROLLS ROYCE * Rolls Royce of America, Springfield, Mass.
 1924-27 : ROLLIN * Rollin Motors Co., Cleveland Traction Co., Cleveland.
 1907 : ROGERS & THATCHER *
 : ROGERS *
 : ROGERS * Scientific Automotive Corp., New York.
 1906-09 : ROEBLING-PLANCHE * Roebling-Planche Co., Trenton, N.J.
 1903 : ROGER *
 1899 : ROGERS * W.S. Rogers Steamobile Co., Keene, N.H.
 1911-12 : ROGERS * Rogers Motor Car Co., Omaha, Neb.
 1901 : ROGERS & HANFORD * Rogers & Hanford Co., Cleveland.
 1895 : ROGERS PETROLEUM CARRIAGE * Rogers American Mechanical Garage
 Co., New York.
 1907 : ROGERS *
 1904-05 : ROTARY * Rotary Motor Vehicle Co., Boston.
 1922 : ROTARY * Bourmonville Motors Co., Hoboken, N.J.
 1926 : ROVENA * Rovena Motor Co., Kansas City, Mo.
 (Front dr.)
 1911 : ROWE *
 1904-10 : ROYAL * Royal Motor Co., Detroit.
 : ROYAL *
 : ROYAL *
 1904-12 : ROYAL TOURIST * Royal Motor Car Co., Cleveland.
 1917 : RUIER * Ruler Motor Car Co., Aurora, Ill.
 1920 : RUMBLEY *
 1902 : RUNABOUT *
 1918 : RUSH *
 1902 : RUSHMOBILE * Brecht Automobile Co., St. Louis.
 1916-26 : RIDDLE *
 1908-1909 : RUSSELL * C.W. Russell; Russell Motor Vehicle Co., Cleveland.
 1922 : RUIER * Ruler Motor Car Co., New York, Pa.
 1899-1901 : RUXTON * New Era Motors, Inc.; Moon Motor Car Co., St. Louis.
 1920-25 : R & V * Root & Vandervoort Engineering Co.; R & V Motor Co.,
 East Moline, Ill.
 (Steam)
 1908 : RYDER *
 1917 : RYDER *
 1914-15 : RITZ * Ritz Cyclecar Co., New York.
 1907 : RIVIERA * Milton H. Schaefer, Reading, Pa.
 1908-22 : R.M.C. * Regal Motor Car Co., Detroit.
 1911 : R.O. * R.M. Owen & Co., Lansing, Mich.
 1911-12 : ROADER * Roader Car Co., Boston, Mass.
 1916-27 : ROAMER * Barley Motor Car Co., Kalamazoo, Mich.
 1923 : ROBE * Robe Motor Corp., Norfolk, Va.
 1904 : ROBERTS *
 1914 : ROBIE * Robie Cyclecar Co., Chicago.
 (Cyclecar)
 1900-04 : ROBINSON * J.T. Robinson & Co.; Robinson Motor Vehicle Co., Hyde
 Park, Mass.; Pope-Robinson Co., Hyattsville, D.C.
 1912 : ROBSON * Robson Mfg. Co., Galesburg, Ill.
 1920-26 : ROCHE * Clifton T. Roche, Los Angeles.
 1900-01 : ROCHESTER * Rochester Cycle Mfg. Co., Rochester, N.Y. (Steam)
 1902 : ROCKAWAY * Charles D. Shain, Rockaway, N.Y.
 1917-19 : ROCKET * Scripps-Booth Motor Co., Detroit.
 1945-49 : ROCKET *
 1919-25 : ROCK FALLS * Rock Falls Mfg. Co., Sterling, Ill.
 1905 : ROCKLIFY *
 1921-22 : ROCKNE * Rockne Motors Corp., Detroit.
 1908-12 : ROCKWELL * Bristol Engineering Corp.; New Departure Mfg. Co.,
 Bristol, Conn.
 1921 : ROGERS * Scientific Automotive Corp., New York.
 : ROGERS *
 1906-09 : ROEBLING-PLANCHE * Roebling-Planche Co., Trenton, N.J.
 1903 : ROGER *
 1899 : ROGERS * W.S. Rogers Steamobile Co., Keene, N.H.
 1911-12 : ROGERS * Rogers Motor Car Co., Omaha, Neb.
 1901 : ROGERS & HANFORD * Rogers & Hanford Co., Cleveland.
 1895 : ROGERS PETROLEUM CARRIAGE * Rogers American Mechanical Garage
 Co., New York.
 1907 : ROGERS *
 1924-27 : ROLLIN * Rollin Motors Co., Cleveland Traction Co., Cleveland.
 1921 : ROLLS ROYCE * Rolls Royce of America, Springfield, Mass.
 1909 : ROMAN * Rome Motor Vehicle Co., Rome, N.Y.
 1921 : ROMER * Romer Motors Corp., Tanton, Mass.
 1929-30 : ROOSEVELT * Marmon Motor Car Co., Indianapolis.
 1915-18 : ROSS * Ross Automobile Co., Detroit.
 1905-09 : ROSS STEAMER * Louis S. Ross, Newtonville, Mass.
 (Steam)
 1917 : ROTARIAN *
 1904-05 : ROTARY * Rotary Motor Vehicle Co., Boston.
 1922 : ROTARY * Bourmonville Motors Co., Hoboken, N.J.
 1926 : ROVENA * Rovena Motor Co., Kansas City, Mo.
 (Front dr.)
 1911 : ROWE *
 1904-10 : ROYAL * Royal Motor Co., Detroit.
 : ROYAL *
 : ROYAL *
 1904-12 : ROYAL TOURIST * Royal Motor Car Co., Cleveland.
 1917 : RUIER * Ruler Motor Car Co., Aurora, Ill.
 1920 : RUMBLEY *
 1902 : RUNABOUT *
 1918 : RUSH *

1914-15 : SAGINAW * Valley Boat & Engine Co., Saginaw, Mich. (Cyclecar)
 1916 : SAGINAW * Lehr Motor Co., Lansing, Mich.
 1909- : ST. JOE * St. Joe Motor Car Co., Elkhart, Ind.
 1903 : ST. JOHN * S.H. St. John & Son, Canon City, Col.
 1899-1907 : ST. LOUIS * St. Louis Gas Motor Co.; St. Louis Motor Car Co.-St. Louis
 1922 : ST. LOUIS *
 1896 : SALISBURY * (3-wheel electric)
 1909-12 : SALTER * William A. Salter Motor Co., Kansas City, Mo.
 1914 : SALVADOR * (Cyclecar)
 1904-05 : SAMPSON * , Pittsfield, Mass.
 1912 : SAMPSON * Alden Sampson Mfg. Co., Detroit.
 : SANDLOW * (Cab)
 1901-03 : SANDUSKY * Sandusky Automobile Co., Sandusky, O.
 1902-04 : SANTOS-DUMONT * Columbus Motor Vehicle Co., Columbus, O.
 1912 : SAVAGE * M.W. Savage Factories, Minneapolis, Minn.
 1920 : SAWYER *
 1914-24 : SAXON * Saxon Motor Co.; Saxon Motor Car Corp.-Detroit.
 1907-24 : SAYERS * Sayers & Scovill Co., Cincinnati.
 1934-39 : SCARAB * Stout Engineering Co., Detroit.
 1901-13 : SCHACHT * Schacht Mfg. Co.; Schacht Motor Car Co.-Cincinnati.
 1901-05 : SCHAUM * Schaum Automobile Co., Baltimore, O.
 1912 : SCHLOSSER *
 1907 : SCHNADER *
 1901-04 : SCOTT * Scott Iron Works Co., Baltimore, Md.
 1903 : SCOTT * Scott Automobile Co., St. Louis. (Electric)
 1921-22 : SCOTT-NEWCOMB * Standard Engineering Co.; Scott-Newcomb Motor
 Car Co.-St. Louis.
 1911-22 : SCRIPPS-BOOTH * Scripps-Booth Corp., Detroit.
 1921 : SEAGRAVE *
 1900-03 : SEARCHMONT * Searchmont Motor Co.; Searchmont Automobile Co.-Phila
 1906-11 : SEARS MOTOR BUGGY * Lincoln Motor Car Works, Chicago.
 1909-13 : SEBRING * Sebring Motor Car Co., Sebring, O.
 1923 : SEKINE * I. Sekine & Co., New York.
 1906-14 : SELDEN * Selden Motor Vehicle Co., Rochester, N.Y.
 1909-12 : SELLERS * Sellers Motor Car Co., Hutchinson, Kan.
 1906-08 : SENATOR * Victor Automobile Co., Ridgeville, Ind.
 1917-24 : SENECA * Seneca Motor Car Co., Fostoria, O.
 1915- : SERPENTINA * Claudius Mezzacassa, New York.
 1921 : SERRIFILE * Serrifile Motor Co., Hollis, N.Y.
 1907 : SERVITOR * Barnes Mfg. Co., Sandusky, O.
 : SEVEN LITTLE BUFFALOES * DeShaum Motor Syndicate Co., Buffalo.
 1920-22 : SEVERIN * Severin Motor Co., Kansas City, Mo.
 1914-15 : S.G. GAY * S.G. Gay Co., Ottawa, Ill.
 1910-15 : S.G.V. * Acme Motor Car Co.; S.G.V. Co.-Reading, Pa.
 1920 : SHA *
 1917 : SHAD-WYCK * Shadburne Bros. Co., Chicago.
 1902-03 : SHAIN * Charles D. Shain, New York.
 1915 : SHARON * Driggs-Seabury Ordnance Co., Sharon, Pa.
 1908-09 : SHARP-ARROW * Sharp-Arrow Automobiles, Trenton, N.J.
 1905 : SHATSWELL * H.K. Shatswell & Co., Dedham, Mass.
 1905 : SHAUM * Shaum Automobile Mfg. Co., Baltimore, Md.
 1921- : SHAW * Waldron W. Shaw Livery Co., Chicago.
 1905-09 : SHAWMUT * Shawmut Motor Car Corp., Stoneham, Mass.
 1904 : SHAW-WICK *
 1902-03 : SHELBY * Shelbu Motor Car Co., Shelby, O.
 1920-21 : SHERIDAN * Sheridan Motor Car Co., Muncie, Ind.
 1906-09 : SHOEMAKER * Shoemaker Automobile Co., Freeport, Ill.
 1911 : SIBLEY * Sibley Motor Car Co., Detroit.

1912 : SIBLEY-CURTIS * Sibley Curtis Motor Co., Simsbury, Conn.
 1914 : SIGMA * (Cyclecar)
 1915 : SIGNAL *
 1913-14 : SIGNET * Fenton Engineering Co., Fenton, Mich.
 1912 : SILENT * Sioux Auto. Mfg. Co., Milwaukee, Wisc.
 1906-09 : SILENT KNIGHT * Knight & Kilbourne Co., Chicago.
 1906 : SILVER KNIGHT *
 1920 : SIMMS * Simms Motor Car Corp., Atlanta, Ga.
 1893 : SIMONS * (3-wheeler, steam)
 1907-18 : SIMPLEX * Simplex Automobile Co., New York.
 1907-10 : SIMPLICITY * Simplicity Motors Co., Seattle, Wash.
 1908-09 : SIMPLO RUNABOUT * Cook Motor Vehicle Co., St. Louis.
 1908 : SINCLAIR-SCOTT * Sinclair-Scott Co., Baltimore, Md.
 1915-20 : SINGER * Singer Motor Co., Mt. Vernon, N.Y.
 1906-08 : SINGLE CENTER * Single Center Buggy Co., Evansville, Ind.
 1899-1904 : SINTZ * Sintz Auto Gas Engine Co., Grand Rapids, Mich.
 1915-16 : S. J. R. * S. J. R. Motor Co., Boston.
 1920-22 : SKELTON * Skelton Motors Corp., St. Louis.
 1900-01 : SKENE * J. W. Skene Cycle & Automobile Co., Lewiston, Me. (Steam)
 1913-14 : S & M * S & M Motor Co., Detroit.
 1900-11 : SMITH * Smith Automobile Co., Topeka, Kan.
 1905 : SMITH *
 1901-07 : SMITH & MABLEY SIMPLEX * Smith & Mably Mfg. Co., New York.
 1913-14 : SMITH MOTOR WHEEL * A. O. Smith Corp., Milwaukee, Wisc.
 1896 : SMITH SPRING MOTOR *
 1921 : S-N * Standard Engineering Co., St. Louis.
 1906 : SNYDER * D. D. Snyder & Co., Danville, Ill.
 1904-14 : SOMMER * Sommer Motor Co., Detroit.
 1905-08 : SOULES * Soules Motor Co., Grand Rapids, Mich.
 1919 : SOUTH BEND * South Bend, Ind.
 1921-22 : SOUTHERN * Southern Automobile & Equipment Co., Atlanta, Ga.
 1907 : SOVERIGN *
 1919-20 : SPACKE * Spacke Machine & Tool Co., Indianapolis.
 1922 : SPARTAN * C. W. Kelsey Mfg. Co., Hartford, Conn.
 1900-03 : SPAULDING * Spaulding Auto & Motor Co., Buffalo.
 1910-16 : SPAULDING * Spaulding Mfg. Co., Grinnell, Iowa.
 1909 : SPECIAL * Johnson Service Co., Milwaukee, Wisc.
 1904-06 : SPEEDWAY * Gas Engine & Power Co., New York.
 1907-14 : SPEEDWELL * Speedwell Motor Car Co., Dayton, O.
 -1901- : SPENCER * C. M. Spencer; Spencer Screw Machine Co. - Hartford, Conn. (St)
 1921-22 : SPENCER * Research Engineering Co., Dayton, O.
 1921-23 : SPERLING * Associated Motors Corp., Elkhart, Ind.
 1914-16 : SPHINX * Sphinx Motor Car Co., York, Pa.
 1900 : SPILLER *
 1909-16 : SPOERER * Carl Spoerer's Sons Co., Baltimore, Md.
 1904-06 : SPRINGER * Springer Motor Vehicle Co., New York.
 1900-03 : SPRINGFIELD * Springfield Motor Vehicle Co., Springfield, Mass. (St.)
 -1908- : SPRINGFIELD * Medcraft Automobile Co., Springfield, Mass.
 1908- : SPRINGFIELD * R. Hass Electric & Mfg. Co., Springfield, O.
 1910 : SPRINGFIELD * Springfield Motor Car Co., Springfield, Ill.
 1914 : SPRITE * W. S. Frazier & Co., Aurora, Ill. (Cyclecar)
 -1899- : SQUIER * W. E. Squier, Virginia City, Nev. (Steam)
 1924- : S. & S. * Sayers & Scovil, Cincinnati.
 1917 : S. S. E. CO. * Emerson Motor Car Mfg. Co., Philadelphia.
 1910-14 : STAFFORD * Staffaord Motor Car Co., Kansas City, Mo.
 1902-05 : STAMMOBILE * Stammobile Mfg. Co., Stamford, Conn. (Steam)
 1900- : STANDARD * Boston Automobile Co., Bar Harbor, Me.
 1902- : STANDARD * , Indianapolis.

1903-07 : STANDARD * Standard Motor Car Const. Co., Jersey City, N.J.
 1909-10 : STANDARD * St. Louis Car Co., St. Louis.
 1914 : STANDARD * Standard Engineering Co., Chicago. (Cyclecar)
 1915-22 : STANDARD * Standard Automobile Co., Warren, O.
 1915-22 : STANDARD * Standard Steel Car Co., Pittsburgh, Pa.; Standard Auto Vehicle Co., Butler, Pa.
 1921 : STANDARD * Standard Engineering Co., St. Louis. (Steam)
 1911-15 : STANDARD ELECTRIC * Standard Electric Car Co., Jackson, Mich. (El.)
 1905 : STANHOPE * (Electric)
 1906 : STANHOPE * Twyford Motor Car Co., Brookville, Pa.
 1897-1925 : STANLEY * Stanley Dry Plate Mfg. Co., Newton, Mass.; Stanley Mfg. Co., Lawrence, Mass.; Stanley Motor Carriage Co., Newton
 1908-09 : STANLEY * Stanley Auto & Mfg. Co.-Moreland, Ind.; Troy, O.
 -1912- : STANLEY * Stanley Motor Car Co., Detroit.
 1901- : STANTON * Stanton Mfg. Co., Waltham, Mass. (Steam)
 1920-22 : STANWOOD * Stanwood Motor Car Co., St. Louis.
 1903-04 : STAR * Mier Carriage & Buggy Co., Ligonier, Ind.
 1903-04 : STAR * , Cleveland.
 1908 : STAR * Star Automobile Co., Chicago.
 1922-28 : STAR * Durant Motor Co. of New Jersey, Elizabeth, N.J.
 1927 : STAR * Star Car Factories, Oakland, Cal.
 1901 : STARIN * The Starin Co., North Tonawanda, N.Y.
 1917-19 : STATES * States Motor Car Co., Kalamazoo, Mich.
 1923 : STATIC SUPER * Static Motor Co., Philadelphia.
 1907-14 : STAVER-CHICAGO * Staver Carriage Co., Chicago.
 1900-04 : SEAMOBILE * Keene Automobile Co.; Steamobile Co. of America-Keene, N.H. (Steam)
 1900 : STEAM VEHICLE *
 1897-1916 : STEARNS * F.B. Stearns Co., Cleveland, O.
 1900-03 : STEARNS * Stearns Steam Carriage Co., Syracuse, N.Y. (Steam)
 1914-30 : STEARNS-KNIGHT * F.B. Stearns Co., Cleveland.
 1914 : STECO * Stevens Engineering Co., Chicago.
 1907-08 : STEELE SWALLOW * Steele Swallow Auto Co., Jackson, Mich.
 1908 : STEINHART-JENSEN * Steinhart-Jensen Auto Co., Joliet, Ill.
 1926 : STEIN-KOENIG *
 -1927 : STEINMETZ * Steinmetz Electric Motor Car Co., Baltimore, Md. (El.)
 1916-25 : STEPHENS * Stephens Motor Works, Freeport, Ill.
 1901-02 : STERLING * Empire Mfg. Co., Sterling, Ill. (Steam)
 1909 : STERLING * Elkhart Motor Car Co., Elkhart, Ind.
 1909 : STERLING * Sterling Motor Co., Detroit.
 1914-16 : STERLING * Sterling Motor Car Co., Brocton, Mass.
 1915-16 : STERLING-NEW YORK * Sterling Automobile Mfg. Co., Paterson, N.J.
 1922-25 : STERLING-KNIGHT * Sterling Knight Motors Co., Cleveland.
 1917 : STETSON * Stetson Motor Car Co., Dover, Del.
 1902-27 : STEVENS-DURYEA * J. Stevens Arms & Tool Co.; Stevens-Duryea Co., Chicopee Falls, Mass.
 1915-16 : STEWART * Stewart Motor Corp., Buffalo.
 1913-14 : STICKNEY MOTORETTE * Charles A. Stickney Co., St. Paul, Minn. (Cycle.)
 1907-10 : STILSON * Stilson Motor Car Co., Pittsfield, Mass.
 1911 : STODDARD * Courier Car Co., Dayton, O.
 1904-13 : STODDARD-DAYTON * Dayton Motor Car Co.; Stoddard Dayton Co.-Dayton
 1901-03 : STORCK * Frank C. Storck, Red Bank, N.J.
 1915 : STORMS * Storms Electric Car Co., (Electric)
 1919 : STOUGHTON *
 1925 : STOUT * Stout Motor Car Co., Detroit.
 1899-1902 : STRATHMORE * Strathmore Automobile Co., Boston. (Steam)
 1909 : STRATTON * C.H. Stratton Carriage Co., Muncie, Ind.
 1923 : STRATTON PREMIER * Stratton Motor Corp., Indianapolis.

1905-08 : STREATOR * Streator Motor Car Co., Streator, Ill. :
 1901 : STRINGER * Stringer Automobile Co., Marion, O. : (Steam)
 1910 : STROBEL & MARTIN * :
 1900-01 : STRONG & ROGERS * Strong & Rogers, Cleveland. : (Electric)
 1915 : STROUSE * Strouse, Ranney & Knight, Detroit. : (Steam)
 1897 : STRUSS * :
 1902-11 : STUDEBAKER * Studebaker Bros. Mfg. Co., South Bend, Ind. : (Electric)
 1904-1963 : STUDEBAKER * Studebaker Bros. Mfg. Co.; Studebaker Automobile Co.;
 Studebaker Corp.-South Bend, Ind. :
 1895-98 : STURGES * :
 1904-08 : STURTEVANT * Sturtevant Mill Co., Boston. :
 1911-36 : STUTZ * Stutz Motor Co., Indianapolis. :
 1911-12 : STUYVESANT * Stuyvesant Motor Car Co.-Cleveland; Sandusky, O. :
 1912 : SUBURBAN * Suburban Motor Car Co., Detroit. :
 1906-09 : SUCCESS * Success Automobile Buggy Mfg. Co., Inc., St. Louis. :
 1906 : SULTAN * Sultan Motor Co., Springfield, Mass. :
 1907 : SUMMIT * , Waterloo, Iowa. :
 1915-24 : SUN * Sun Motor Car Co., Buffalo; The Automotive Corp., Toledo, O. :
 1901-04 : SUNSET * Sunset Automobile Co., San Francisco, Cal. : (Steam)
 1905-07 : SUNSET * Sunset Automobile Co., San Francisco, Cal. :
 1906-09 : SUNSET * Victory Motor Car Co., San Jose, Cal. :
 1914 : SUPERIOR * Crescent Motor Car Co., St. Louis. :
 1946 : SUPER KAR * :
 : SUPER STEAMER * (Steam)
 1922-35 : SUPREME * Supreme Motors Corp., Warren, O. :
 1895-96 : SWEANY * Charles S. Caffrey Co., Camden, N.J. :
 1904-08 : SYNNESTVEDT * Synnestvedt Machine Co., Pittsburgh, Pa. :
 1899-1903 : SYRACUSE * Saul & Van Wagoner; Syracuse Automobile Co.-Syracuse, N.Y. :

STEARNS * F. B. Stearns Co., Cleveland, O. :
 STEARNS * Stearns Steam Garriage Co., Syracuse, N.Y. : (Steam)
 STEARNS-KNIGHT * F. B. Stearns Co., Cleveland. :
 STECO * Stevens Engineering Co., Chicago. :
 STEELE SWALLOW * Steele Swallow Auto Co., Jackson, Mich. :
 STEINHART-JENSEN * Steinhart-Jensen Auto Co., Joliet, Ill. :
 STEIN-KOENIG * :
 STEINWITZ * Steinhart Electric Motor Car Co., Baltimore, Md. (Ill.) :
 STEPHENS * Stephens Motor Works, Freeport, Ill. :
 STERLING * Empire Mfg. Co., Sterling, Ill. : (Steam)
 STERLING * Elmhurst Motor Car Co., Elmhurst, Ill. :
 STERLING * Sterling Motor Co., Detroit. :
 STERLING * Sterling Motor Car Co., Boston, Mass. :
 STERLING-NEW YORK * Sterling Automobile Mfg. Co., Paterson, N.J. :
 STERLING-KNIGHT * Sterling Knight Motors Co., Cleveland. :
 STETSON * Stetson Motor Car Co., Dover, Del. :
 STEVENS-DURYEA * J. Stevens Arms & Tool Co.; Stevens-Duryea Co.,
 Chicopee Falls, Mass. :
 STEWART * Stewart Motor Corp., Buffalo. :
 STICKNEY MOTORETTE * Charles A. Stickney Co., St. Paul, Minn. (Cycle.) :
 STILLSON * Stillson Motor Car Co., Pittsfield, Mass. :
 STODARD * Courier Car Co., Dayton, O. :
 STODARD-DAYTON * Dayton Motor Car Co.; Stodard Dayton Co.-Dayton :
 STORCK * Frank C. Storck, Red Bank, N.J. :
 STORMS * Storms Electric Car Co. : (Electric)
 STOUT * Stout Motor Car Co., Detroit. :
 STRAHMORE * Strathmore Automobile Co., Boston. : (Steam)
 STRATTON * C. H. Stratton Garriage Co., Muncie, Ind. :
 STRATTON PREMIER * Stratton Motor Corp., Indianapolis. :

1922-23 : TARKINGTON * Tarkington Motor Car Co., Rockford, Ill.
 1901-05 : TAUNTON * Taunton Motor Carriage Co., Taunton, Mass.
 1918-24 : TEMPLAR * Templar Motors Corp., Cleveland.
 1899 : TEMPLE *
 1910 : TEMPLETON-DUBRIE * Templeton-Dubrie Car Co., Detroit.
 1914-15 : TENNANT * Tennant Motors, Ltd., Chicago.
 1934-38 : TERRAPLANE * Hudson Motor Co., Detroit.
 : TERWILLIGER * (Steam)
 1915 : TEX * Texas Motor Car Co., San Antonio, Tex.
 1918-22 : TEXAN; TEXAS * Texas Motor Car Assn., Fort Worth, Tex.
 1921 : TEXMOBILE *
 : THERMAT-MONOHAN *
 1899-1912 : THOMAS * Buffalo Mobile & Auto-Bi Co.; E.R. Thomas Motor Co.-Buff.
 1906-08 : THOMAS-DETROIT * E.R. Thomas Detroit Co., Detroit.
 1901-04 : THOMPSON * Thompson Automobile Co., Taunton, Mass. (Steam)
 1907-08 : THOMPSON * Thompson Automobile Co., Providence, R.I.
 1900-02 : THOMSON * Thomson Automobile Co., Philadelphia.
 1901 : THOROBRED *
 1900 : THRESHER * Thresher Electric Co., Dayton, O. (Electric)
 1913 : TIFFANY * Tiffany Electric Co., Pontiac, Mich. (Electric)
 1914 : TIFFIN * Tiffin Wagon Co., Tiffin, O.
 1914 : TIGER * Automobile Cyclecar Co., Detroit. (Cyclecar)
 : TILLIE * , Essex, Conn.
 1903-09 : TINCHER * Chicago Coach & Carriage Co., Chicago; Tinchler Motor
 Car Co., South Bend, Ind.
 1899 : TINKHAM * T.F. Dennison & E.T. Walton, New Haven, Conn. (3-wheel)
 1934-35 & 1948 : TJAARDA * Briggs Mfg. Co., Detroit.
 1901-03 : TOLEDO * American Bicycle Co., Toledo, O. (Steam)
 1903 : TOLEDO * International Motor Car Co., Toledo, O.
 : TONAWANDA * , Tonawanda, N.Y.
 1902-08 : TORBENSON * Torbenson Gear Co., Bloomfield, N.J.
 1912-16 : TOURAINE * The Touraine Co., Philadelphia.
 1902-08 : TOURIST * J.W. Burt; Auto Vehicle Co.-Los Angeles.
 1918 : TOWER *
 1921 : TRABOLD *
 1900-02 : TRACTOBILE * Pennsylvania Steam Vehicle Co., Carlisle, Pa. (Steam)
 1914 : TRAFFIC *
 1910-14 : TRAVELER * Single Center Buggy Co., Evansville, Ind.; Traveler
 Motor Car Co., Detroit.
 1924 : TRAVELER * Traveler Automobile Co.,
 1907 : TREBERT * Trebert Gas Engine Co., Rochester, N.Y.
 1917 : TRIANGLE *
 1913-14 : TRIBUNE * Tribune Motor Co., Detroit.
 1907 : TRICAR *
 : TRIMO * E.J. Pennington; Western Wheel Works-Chicago.
 1896-1901 : TRIMOTO *
 1900 : TRINITY * Trinity Mfg. Co., Keene, R.I.
 1900-01 : TRIUMPH * (Steam)
 1900-06 : TRIUMPH * Triumph Motor Vehicle Co.; Triumph Motor Car Co.-Chi.
 1900-09 : TRIUMPH * Christopher Bros., Chicago.
 1911-13 : TRIUMPH *
 1899 : TRUMBULL * Trumbull Mfg. Co., Warren, O.
 1914 : TRUMBULL * Trumbull Motor Car Co.-Warren, O.; Bridgeport, Conn. (Cyc)
 1946-48 : TUCKER * The Tucker Corp.-Grass Valley, Cal.; Chicago.
 1917-22 : TULSA * Witt-Thompson Motor Co.; Tulsa Auto Mfg. Co.-Tulsa, Okla.
 : TURNER-FRICHE *
 1900- : TWENTIETH CENTURY * 20th Century Mfg. Co., New York.
 1912- : TWIN CITY * Twin City Motor Car Co., St. Paul, Minn.

1914 : TWIN CITY * R.R.Griffith, Minneapolis, Minn. : (Cyclecar)
 1904-05 : TWOMBLY * Twombly Motor Carriage Co., New York. : (Steam)
 1911 : TWOMBLY * Twombly Motors Co., New York. : (Cyclecar)
 1914-15 : TWOMBLY * Driggs-Seabury Ordnance Co., Sharon, Pa.
 1902-08 : TWYFORD * Twyford Motor Car Co., Brookville, Pa.

1914-15 : TERNANT * Ternant Motors, Ltd., Chicago.
 1934-38 : TERRAPLANE * Hudson Motor Co., Detroit.
 TERWILLIGER *

(Steam)

1915 : TEX * Texas Motor Car Co., San Antonio, Tex.
 1918-22 : TEXAN; TEXAS * Texas Motor Car Assn., Fort Worth, Tex.
 1921 : TEXMOBILE *

1899-1912 : THOMAS * Buffalo Mobile & Auto-Bi Co.; E.R.Thomas Motor Co.-Buff.
 1906-08 : THOMAS-DETROIT * E.R.Thomas Detroit Co., Detroit.
 1901-04 : THOMPSON * Thompson Automobile Co., Taunton, Mass.
 1907-08 : THOMPSON * Thompson Automobile Co., Providence, R.I.
 1900-02 : THOMPSON * Thompson Automobile Co., Philadelphia.
 THOROBRED *

(Steam)

(Electric)
 (Electric)

1901 : THOROBRED *
 1900 : THRESHER * Thresher Electric Co., Dayton, O.
 1913 : TIFFANY * Tiffany Electric Co., Pontiac, Mich.
 1914 : TIFIN * Tiffin Wagon Co., Tiffin, O.
 1914 : TIGER * Automobile Cyclecar Co., Detroit.
 TILLIE *
 Keese, Conn.

(Cyclecar)

1903-09 : TINGHER * Chicago Coach & Carriage Co., Chicago; Tinscher Motor Car Co., South Bend, Ind.

1899 : TINKHAM * T.P.Dennison & E.T.Walton, New Haven, Conn. (3-wheel)
 1934-35 & 1948 : TLAARDA * Briggs Mfg. Co., Detroit.

1920 : ULTIMATE * Vreeland Motor Co., Inc., Newark, N.J.

1902-05 : UNION * Union Automobile Co., Union City, Ind.

1908-09 : UNION * Union Carriage Co., St. Louis.

1908 : UNION * Union Carriage Co., Cincinnati.

1911-14 : UNION * Union Sales Co., Columbus, O.

1912 : UNITED * United States Carriage Co., Columbus, O.

1908-10 : UNITO * Cleveland.

1917 : UNIVERSAL * Universal Service Co., Detroit.

1900-02 : UNWIN * Pennsylvania Steam Vehicle Co., Pa. (Steam)

1902-07 : UPTON * Upton Machine Co.; Upton Motor Co.-Lebanon, Pa.

1908 : U.S. * U.S.Motor Co., Upper Sandusky, O.

1900-04 : U.S.LONG DISTANCE * United States Long Distance Automobile Co., Jersey City, N.J.

1899-k90k : U.S.MOTOR VEHICLE * U.S.Automobile Co., Attleboro, Mass.

1913-14 : TRIBUNE * Tribune Motor Co., Detroit.
 1907 : TRIGAR *

TRIMO * E.J.Pennington; Western Wheel Works-Chicago.
 TRIMOTO *

(Steam)

1900 : TRINITY * Trinity Mfg. Co., Keene, R.I.
 1900-01 : TRIUMPH *
 1900-06 : TRIUMPH * Triumph Motor Vehicle Co.; Triumph Motor Car Co.-Ont.
 1900-09 : TRIUMPH * Christopher Bros., Chicago.
 1911-13 : TRIUMPH *

1899 : TRUMBULL * Trumbull Mfg. Co., Warren, O.
 1914 : TRUMBULL * Trumbull Motor Car Co.; Warren, O.; Bridgeport, Conn. (Cyc)

1946-48 : TUCKER * The Tucker Corp.-Grass Valley, Calif.; Chicago.
 1917-22 : TULSA * Witt-Thompson Motor Co.; Tulsa Auto Mfg. Co.-Tulsa, Okla.

TURNER-PRIGGE *
 TWENTIETH CENTURY * 20th Century Mfg. Co., New York.
 1912 : TWIN CITY * Twin City Motor Car Co., St. Paul, Minn.

1927 : VALEY *
 1908-09 : VALLEY DISPATCH *
 1910-11 : VAN * H.F. Van Wambeke & Sons, Elgin, Ill.
 1914 : VAN * Van Motor Car Co., Grand Haven, Mich.
 1907 : VAN * L.C. Erbes, Waterloo, Iowa.
 1912 : VANDERGRIFT *
 1899 : VAN DYKE * Van Dyke Motor Car Co., Detroit.
 1905 : VAN WAGONER * Barnes Cycle Co., Syracuse, N.Y.
 1914 : VAUGHAN * Vaughan Machine Co., Peabody, Mass.
 1921-23 : VAUGHAN * Vaughan Car Co., Kingston, N.Y.
 1903-04 : VAUGHAN * Irvine Automobile Co., Greensboro, N.C.
 (1908-29) : V.E.C. * Vehicle Equipment Co., (Electric)
 1915-22 : VELIE * Velie Motor Vehicle Co.; Velie Motors Corp.-Moline, Ill.
 1914 : VERNON * Vernon Automobile Corp., Mt. Vernon, N.Y.
 1911-15 : VESTAL * Vestal Motor Car Co., Pittsburgh, Pa.
 1899-1904 : VICEROY *
 1907-11 : VICTOR * Overman Automobile Co., Chicopee Falls, Mass. (Steam)
 1913-14 : VICTOR * Victor Automobile Mfg. Co., St. Louis.
 1920-21 : VICTOR * Victor Motor Car Co., Philadelphia. (Cyclecar)
 1908 : VIKING * , Boston.
 1929-30 : VIKING * Olds Motor Works, Lansing, Mich.
 : VIM * (Cyclecar)
 1911-12 : VIRGINIAN * Richmond Iron Works Corp., Richmond, Va.
 1914 : VIXEN * Davis Mfg. Co., Milwaukee, Wisc.
 1917-23 : VOGUE * Vogue Motor Car Co., Tiffin, O.
 1914 : VOITURETTE * American Voiturette Co., Detroit.
 1913-14 : VULCAN * Vulcan Mfg. Co., Painesville, O.

WAYNE * Wayne Automobile Co., Detroit.
 WAYNE * Wayne Works, Richmond, Ind.
 WAYNE *
 WEBB-JAY *
 1904-11 : WELCH * Welch Motor Car Co., Pontiac, Mich.
 1910-11 : WELCH-DETROIT * Welch Co. of Detroit, Detroit.
 1907 : WELCH TOURIST * Chelms Mfg. Co., Chelms, Mich. (Steam)
 1897 : WEST *
 1895 : WEST, S.B., GASOLINE VEHICLE *
 1910-25 : WESTCOTT * Westcott Motor Car Co., Springfield, O.
 1901 : WESTERN *
 1902-03 : WESTFIELD * G.G. Moore Mfg. Co., Westfield, Mass. (Steam)
 1901-08 : WESTINGHOUSE * Westinghouse Electrical & Mfg. Co., East Pittsburgh, Pa. (Steam)
 1898-1908 : WESTON * Grant Bros., Orange, Mass.
 1902-13 : WESTON * Grant Bros., Orange, Mass.
 1912 : W.F.B. *
 1900- : WHALEY-HENRIETTE * Whaley-Dyer Co., St. Paul, Minn.
 1921-22 : WARTON * Warton Motors Co., Dallas, Tex.
 1901-10 : WHITE * White Sewing Machine Co.; White Co.-Cleveland. (Steam)
 1911-18 : WHITE * The White Co., Cleveland.
 1911 : WHITE HALL *
 1906 : WHITE HICORY *
 1910 : WHITE-STAR *
 1902- : WHITING * Flint Wagon Works; Whiting Motor Car Co.-Flint, Mich.
 1911-13 : WHITING-GRANT * Whiting Motor Car Co., Flint, Mich.
 1897-98 : WHITNEY * Whitney Motor Wagon Co., Boston.
 1898-1905 : WHITNEY * Whitney Machine Co., Brimfield, Me.

1915-17 : WACO * Western Automobile Co., Seattle, Wash.
 1913-15 : WAGENHALS * Wagenhals Motor Co., Detroit.
 1913-14 : WAHL * Wahl Motor Car Co., Detroit.
 1909 : WALDRON * Waldron Runabout Mfg. Co., Waldron, Ill.
 1905-06 : WALKER * Walker Motor Car Co., Detroit.
 1901-04 : WALL * R. C. Wall Mfg. Co., Philadelphia.
 1906-09 : WALTER * Walter Auto. Co. of New Jersey, Trenton, N.J.
 1898-1901 : WALTHAM * Waltham Mfg. Co., Waltham, Mass. (Steam)
 1900-09 : WALTHAM * Waltham Automobile Co., Waltham, Mass.
 1920-23 : WALTHAM * Waltham Motor Car Co., Waltham, Mass.
 1903 : WALTHER *
 1905- : WALWORTH * A. O. Walworth & Co., Chicago.
 1914 : WARD * Ward Cyclecar Co., Milwaukee, Wisc. (Cyclecar)
 1914- : WARD * Ward Motor Vehicle Co., Mt. Vernon, N.Y.
 1901-03 : WARD-LEONARD * Ward Leonard Electrical Co., Bronxville, N.Y.
 1909-14 : WARREN * Warren Motor Car Co., Detroit.
 1909 : WARREN-DETROIT *
 1901-04 : WARWICK * Warwick Cycle & Automobile Co., Springfield, Mass.
 1907 : WASHINGTON * Washington Motor Co., Eaton, O.
 -1907- : WASHINGTON * Cary A. Davis, Washington, D.C.
 1908 : WASHINGTON * , Washington, Ind.
 1909-11 : WASHINGTON * Carter Motor Car Corp., Hyattsville, Md.
 1921-24 : WASHINGTON * Detroit Motor Co., Washington, Pa.; Washington Motor Co.-
 Middletown, O.; Eaton, O.
 1919-23 : WASP * Martin-Wasp Corp., Bennington, Vt.
 1907 : WATERLOO * Waterloo Motor Works, Waterloo, Iowa.
 1905-07 : WATROUS * Watrous Automobile Co., Elmira, N.Y.
 1910 : WATT * , Detroit. (Steam)
 1908 : WAUKESHAW * Waukeshaw Motor Co., Waukeshaw, Wisc.
 1898-1916 : WAVERLEY * International Motor Car Co.; Waverley Co.-Indianapolis.
 (Electric)
 1904-08 : WAYNE * Wayne Automobile Co., Detroit.
 : WAYNE * Wayne Works, Richmond, Ind.
 : WAYNE * , Fort Wayne, Ind.
 : WEBB-JAY * (Steam)
 1904-11 : WELCH * Welch Motor Car Co., Pontiac, Mich.
 1910-11 : WELCH-DETROIT * Welch Co. of Detroit, Detroit.
 1903 : WELCH TOURIST * Chelsea Mfg. Co., Chelsea, Mich.
 1897 : WEST * (Steam)
 1895 : WEST'S, J. B., GASOLINE VEHICLE *
 1910-25 : WESTCOTT * Westcott Motor Car Co., Springfield, O.
 1901 : WESTERN *
 1902-03 : WESTFIELD * C. G. Moore Mfg. Co., Westfield, Mass. (Steam)
 1901-08 : WESTINGHOUSE * Westinghouse Electrical & Mfg. Co., East Pittsburgh, Pa.
 1896-1908 : WESTON * Grout Bros., Orange, Mass. (Steam)
 1905-13 : WESTON * Grout Bros., Orange, Mass.
 1912 : W. F. S. * , Philadelphia.
 1900- : WHALEY-HENRIETTE * Whaley-Dyer Co., St. Paul, Minn.
 1921-22 : WHARTON * Wharton Motors Co., Dallas, Tex.
 1901-10 : WHITE * White Sewing Machine Co.; White Co.-Cleveland. (Steam)
 1911-18 : WHITE * The White Co., Cleveland.
 1911 : WHITE HALL *
 1906 : WHITE HICKORY * , Atlanta, Ga.
 1910 : WHITE-STAR * , Port Jefferson, N.Y.
 1905- : WHITING * Flint Wagon Works; Whiting Motor Car Co.-Flint, Mich.
 1911-13 : WHITING-GRANT * Whiting Motor Car Co., Flint, Mich.
 1897-98 : WHITNEY * Whitney Motor Wagon Co., Boston.
 1898-1905 : WHITNEY * Whitney Machine Co., Brunswick, Me.

1902-03 : WICK * Hugh B. Wick & Co., Youngstown, O.
 : WIEDLEY-ENTZ, MAGNETIC.*
 1907-10 : WILCOX * H.E. Wilcox Motor Car Co., Minneapolis, Minn.
 1902 : WILDMAN * Alfred E. Wildman, Morrisville, Pa.
 1905 : WILLARD *
 1907-08 : WILLIAMS * Williams Motor Carriage Co., Cleveland. (Electric)
 1921-26 : WILLS-SAINTE CLAIRE * C.H. Wills, Inc.; Wills-Sainte Claire, Inc.-
 Maryville, Mich.
 : WILLYS * Willys-Overland Co., Toledo, O.
 1914-54 : WILLYS-KNIGHT * Willys-Overland Co., Toledo, O.
 1903 : WILSON *
 1906 : WINDSOR * , Evansville, Ind.
 1928-30 : WINDSOR * Moon Motor Car Co.; Windsor Corp.-St. Louis.
 1922 : WING * Chauncy Wing's Sons, Greenfield, Mass.
 1907 : WINNER MOTOR BUGGY * Winner Motor-Buggy Co., St. Louis.
 1920-22 : WINTHER * Winther Motor Truck Co.; Winther Motors, Inc.-Kenosha.
 1897-1925 : WINTON * Winton Motor Carriage Co.; Winton Co.; Winton Motor Car
 Co.-Cleveland.
 1899 : WISCONSIN *
 1917 : WITWILL *
 1914 : WIZARD * Wizard Motor Co., Indianapolis, Wisc. (Cyclecar)
 1921-22 : WIZARD * Wizard Automobile Co., Charlotte, N.C.
 1902-09 : WOLFE * H.E. Wilcox Motor Car Co., Minneapolis, Minn.
 1896 : WOLVERINE *
 1904-05 : WOLVERINE * Reid Mfg. Co., Detroit.
 1904-06 : WOLVERINE * Wolverine Automobile & Commercial Vehicle Co.,
 Dundee, Mich.
 1917 : WOLVERINE * Jackson Automobile Co., Jackson, Mich.
 1918-20 : WOLVERINE * Wolverine Motor Car Co., Kalamazoo, Mich.
 1927 : WOLVERINE *
 (Cyclecar) : WOLVERINE * Maumee Motor Car Works, Detroit.
 1909 : WONDER *
 1917 : WONDER * Wonder Motor Truck Co., Chicago.
 1900 : WONDER CAR *
 1902-03 : WOOD * Wood Vapor Vehicle Co., Brooklyn, N.Y. (Steam)
 1901-02 : WOOD-LOCO * Wood-LoCo Vehicle Co., Cohoes, N.Y. (Steam)
 1900-19 : WOODS * Woods Motor Vehicle Co., Chicago. (Electric)
 1913-15 : WOODS MOBILETTE * Woods Mobilette Co., Harvey, Ill. (Cyclecar)
 1902 : WOODROOF *
 : WOODWORTH *
 1909- : WORTH * Worth Motor Car Mfg. Co., Kankakee, Ill.
 1904 : WORTHINGTON *
 1925 : WRIGHT *

1903-08 : YALE * Consolidated Mfg. Co.; Kirk Mfg. Co.-Toledo, O. : 1903-07
 1917- : YALE * Saginaw Motor Car Co., Saginaw, Mich. : 1917-10
 : YATES * Yates Motor Car Co., Toledo, O. : 1907-10
 : YELLOW CAB * Yellow Cab Mfg. Co., Chicago. : 1907-10
 1905-07 : YORK * York Automobile Co., York, Pa. : 1905-07
 (1908) : YORK-PULLMAN * York Motor Car Co., York, Pa. : 1907-08
 : WILLYS * Willys-Overland Co., Toledo, O. : 1917-25
 : WILSON * Wilson : 1917-25
 : WINDSOR * Windsor : 1917-25
 : WINDSOR * Windsor Motor Car Co., Windsor Corp., St. Louis. : 1917-25
 : WING * Charnoy Wing's Sons, Greenfield, Mass. : 1917-25
 : WINNER MOTOR BUGGY * Winner Motor-Buggy Co., St. Louis. : 1917-25
 : WINTNER * Wintner Motor Truck Co.; Wintner Motors, Inc.-Kenosha. : 1917-25
 : WINTON * Winton Motor Garage Co.; Winton Co.; Winton Motor Car : 1917-25
 Co.-Cleveland. : 1917-25
 : WISCONSIN * Wisconsin : 1917-25
 : WITWILL * Witwill : 1917-25
 : WIZARD * Wizard Motor Co., Indianapolis, Ind. : 1917-25
 : WIZARD * Wizard Automobile Co., Charlotte, N.C. : 1917-25
 : WOLFE * H.E. Wilcox Motor Car Co., Minneapolis, Minn. : 1917-25
 : WOLVERINE * Wolverine : 1917-25
 : WOLVERINE * Reid Mfg. Co., Detroit. : 1917-25
 : WOLVERINE * Wolverine Automobile & Commercial Vehicle Co., : 1917-25
 Dundee, Mich. : 1917-25
 1902-07 : ZENT * Zent Automobile Co., Bellefontaine, O. : 1902-07
 1903- : ZENTMOBILE * Zent Motor Car Co., Evansville, Ind. : 1903-07
 1908-14 : ZIMMERMAN * Zimmerman Mfg. Co., Auburn, Ind. : 1908-14
 1913-14 : ZIP * H.A. Huebottter; Zip Cyclecar Co.-Davenport, Iowa. (Cyclecar) : 1913-14
 : WOOD * Wood : 1917-25
 : WOOD * Wood Motor Truck Co., Chicago. : 1917-25
 : WOOD * Wood : 1917-25
 : WOOD * Wood Vapor Vehicle Co., Brooklyn, N.Y. : 1917-25
 : WOOD * Wood-Lose Vehicle Co., Geneva, N.Y. : 1917-25
 : WOODS * Woods Motor Vehicle Co., Chicago. : 1917-25
 : WOODS * Woods Motor Vehicle Co., Harveys, Ill. : 1917-25
 : WOODROOF * Woodroof : 1917-25
 : WOODWORTH * Woodworth : 1917-25
 : WORTH * Worth Motor Car Mfg. Co., Kankakee, Ill. : 1917-25
 : WORTHINGTON * Worthington : 1917-25
 : WRIGHT * Wright : 1917-25

~~The Horseless Age 1902~~

Munsey's Magazine 1903 6-10 12-23 25-55

Frank Leslie's Popular Monthly 1903

~~The Automobile 1903~~

Mc Clures 1904

Cosmopolitan 1905

~~Cycle and Automobile Trade Journal 1908~~

~~Motor Field 1907~~

~~Motor Age 1907~~

Scribner's Magazine 1908

Saturday Evening Post 1912

Country Life in America 1905

Automobile Trade Journal 1917

Automobile Journal 1917

Motor Print 1914

The Automobile & Motor Review 1902

Automobile Topics 1903

~~Motor 1907~~

R 629.1 C 314

1921-24 : American & American Steam Truck Co., Elgin, Ill (Steam)

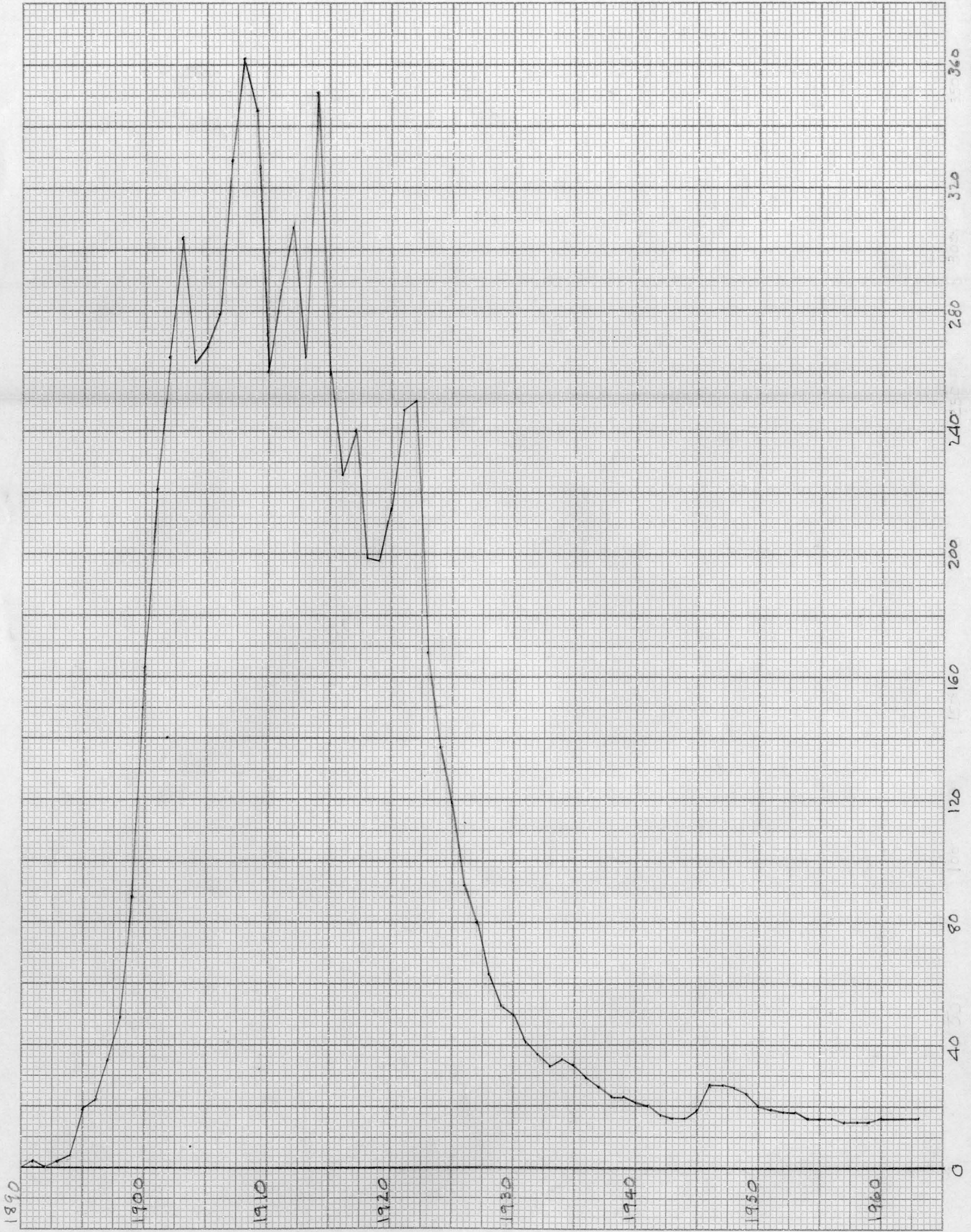

- Detroit, Mich - 162
- Chicago, Ill. - 102
- Cleveland, O. - 83
- New York, N.Y. - 79
- St. Louis, Mo. - 47
- Indianapolis, Ind. - 42
- Boston, Mass. - 41
- Buffalo, N.Y. - 37
- Philadelphia, Pa. - 33
- Los Angeles, Cal. - 28
- Milwaukee, Wisc. - 26
- Cincinnati, O. - 22
- Jackson, Mich. - 18
- Toledo, O. - 18
- Reading, Pa. - 16
- Columbus, O. - 15
- Kansas City, Mo - 15
- Newark, N.J. - 15
- Springfield, Mass - 15
- Hartford, Conn. - 14
- Grand Rapids, Mich - 13
- Kalamazoo, Mich - 13
- Pittsburgh, Pa. - 13
- Syracuse, N.Y. - 13
- Elkhart, Ind. - 12
- Flint, Mich. - 12
- Pontiac, Mich - 12
- Dayton, O. - 11
- Minneapolis, Minn. - 11
- Waltham, Mass. - 11
- Anderson, Ind. - 10
- Rochester, N.Y. - 10
- Lansing, Mich - 9
- San Francisco, Cal. - 9
- Auburn, Ind. - 8
- Baltimore, Md. - 8
- Bridgeport, Ind. - 8
- Brooklyn, N.Y. - 8

- Kenosha, Wisc. - 8
- Long Island City, N.Y. - 8
- Racine, Wisc. - 8
- Sandusky, O. - 8
- South Bend, Ind. - 8
- Washington, D.C. - 8
- York, Pa. - 8
- Evansville, Ind. - 7
- Warren, O. - 7
- Atlanta, Ga. - 6
- Denver, Col. - 6
- Jersey City, N.J. - 6
- Joliet, Ill. - 6
- Kingston, N.Y. - 6
- New Haven, Conn. - 6
- Saginaw, Mich. - 6
- Seattle, Wash. - 6
- Trenton, N.J. - 6
- Waterloo, Iowa - 6
- Adrian, Mich. - 5
- Hagerstown, Md. - 5
- Muncie, Ind. - 5
- Peoria, Ill. - 5
- Pittsfield, Mass - 5
- Port Jefferson, N.Y. - 5
- Richmond, Ind - 5
- Akron, O - 4
- Amesbury, Mass. - 4
- Aurora, Ill. - 4
- Brocton, Mass. - 4
- Camden, N.J. - 4
- Connersville, Ind. - 4
- Elizabeth, N.J. - 4
- Galesburg, Ill. - 4
- Geneva, O. - 4
- Hoboken, N.J. - 4
- Hyde Park, Mass. - 4
- Moline, Ill - 4

New Albany, Ind. - 4
 Oakland, Cal. - 4
 Omaha, Neb. - 4
 Orange, Mass. - 4
 Oswego, N.Y. - 4
 Troy, N.Y. - 4
 Wilkes-Barre, Pa. - 4
 Youngstown, O. - 4
 Birmingham, Ala. - 3
 Bristol, Conn. - 3
 Bronxville, N.Y. - 3
 Butler, Pa. - 3
 Canton, O. - 3
 Chicopee Falls, Mass. - 3
 Clyde, O. - 3
 Decatur, Ill. - 3
 East Moline, Ill. - 3
 Fenton, Mich. - 3
 Fostoria, O. - 3
 Greenfield, Mass. - 3
 Kankakee, Ill. - 3
 Keene, N.H. - 3
 Kokomo, Ind. - 3
 Lebanon, Pa. - 3
 Logansport, Ind. - 3
 Louisville, Ky. - 3
 Massillon, O. - 3
 Miamisburg, O. - 3
 Middletown, Conn. - 3
 Mishawaka, Ind. - 3
 Mt. Vernon, N.Y. - 3
 New Castle, Pa. - 3
 Paterson, N.J. - 3
 Port Huron, Mich. - 3
 Providence, R.I. - 3
 Poughkeepsie, N.Y. - 3
 St. Paul, Minn. - 3
 San Antonio, Tex. - 3

San Jose, Cal. - 3
 Springfield, O. - 3
 Stamford, Conn. - 3
 Sterling, Ill. - 3
 Streator, Ill. - 3
 Taunton, Mass. - 3
 Tiffin, O. - 3
 Willow Run, Mich. - 3
 Wilmington, Del. - 3
 Yonkers, N.Y. - 3
 Abington, Mass. - 2
 Allegheny, Pa. - 2
 Angus, Neb. - 2
 Asbury Park, N.J. - 2
 Attleborough, Mass. - 2
 Batavia, N.Y. - 2
 Bennington, Vt. - 2
 Bethlehem, Pa. - 2
 Beverly, Mass. - 2
 Brookville, Pa. - 2
 Chelsea, Mich. - 2
 Chillicothe, O. - 2
 Columbus, O. - 2
 Danvers, Mass. - 2
 Danville, Ill. - 2
 Davenport, Iowa - 2
 Des Moines, Iowa - 2
 Dover, Del. - 2
 Dowagiac, Mich. - 2
 East Chicago, Ill. - 2
 Eaton, O. - 2
 Elgin, Ill. - 2
 Elyria, O. - 2
 Erie, Pa. - 2
 Findlay, O. - 2
 Fort Worth, Tex. - 2
 Framingham, Mass. - 2
 Freeport, Ill. - 2
 Fremont, O. - 2
 Harrisburg, Pa. - 2
 Hillsdale, Mich. - 2
 Hollis, N.Y. - 2
 Frankfort, Ind. - 2

- Holyoke, Mass. - 2
- Houston, Tex. - 2
- Hudson, Mich. - 2
- Huntsville, Ala. - 2
- Knightstown, Ind. - 2
- Lafayette, Ind. - 2
- Ligonier, Ind. - 2
- Lima, O. - 2
- Lowell, Mass. - 2
- Lynchburg, Va. - 2
- Marion, N.J. - 2
- Marion, O. - 2
- Mt. Holly, N.J. - 2
- Newark, O. - 2
- New Britain, Conn. - 2
- New Kensington, Pa. - 2
- New Orleans, La. - 2
- Newton, Mass. - 2
- North Tonawanda, N.Y. - 2
- Ottawa, Ill. - 2
- Painesville, O. - 2
- Pawtucket, R.I. - 2
- Peabody, Mass. - 2
- Plainfield, N.J. - 2
- Plymouth, Mich. - 2
- Portland, Ore. - 2
- Pottstown, Pa. - 2
- Richmond, Va. - 2
- Rockford, Ill. - 2
- Rome, N.Y. - 2
- Sharon, Pa. - 2
- Shelby, O. - 2
- Shelbyville, Ind. - 2
- Shreveport, La. - 2
- Springfield, Ill. - 2
- Stoneham, Mass. - 2
- Sunnyvale, Cal. - 2
- Sydney, O. - 2

- Tarrytown, N.Y. - 2
- Utica, N.Y. - 2
- Washington, Ind. - 2
- Westfield, Mass. - 2
- West Newton, Mass. - 2
- Worcester, Mass. - 2
- Wyandotte, Mich. - 2
- Albany, Ind. - 1
- Albany, N.Y. - 1
- Allegan, Mich. - 1
- Allentown, Pa. - 1
- Alpena, Mich. - 1
- Alton, Ill. - 1
- Amsterdam, N.Y. - 1
- Amston, Conn. - 1
- Ardmore, Pa. - 1
- Argo, Ill. - 1
- Arlington, Mass. - 1
- Arlington, Tex. - 1
- Athens, O. - 1
- Atlantic City, N.J. - 1
- Attica, O. - 1
- Baltimore, O. - 1
- Bar Harbor, Me. - 1
- Basic, Va. - 1
- Battle Creek, Mich. - 1
- Bayonne, N.J. - 1
- Beatrice, Neb. - 1
- Beavertown, Pa. - 1
- Bedford, Ind. - 1
- Bellefontaine, O. - 1
- Bellendorf, Iowa - 1
- Belleville, Mich. - 1
- Belleville, N.J. - 1
- Belvedere, Ill. - 1
- Berwick, Pa. - 1
- Bloomfield, N.J. - 1
- Bloomington, Ill. - 1

Bowling Green, O. -1

Bradford, Pa. -1

Bridgeton, N.J. -1

Bristol, R.I. -1

Brunswick, Me. -1

Bryn-Mawr, Pa. -1

Burbank, Cal. -1

Cambridge, Mass. -1

Canon City, Col. -1

Carlisle, Pa. -1

Carteret, N.J. -1

Carthage, Mo. -1

Carthage, O. -1

Castleton, N.Y. -1

Charleston, W. Va. -1

Charlevoix, Mich. -1

Charlotte, Mich. -1

Charlotte, N.C. -1

Chattanooga, Tenn. -1

Cheboygan, Mich. -1

Cherryville, Pa. -1

Chester, Pa. -1

Chicago Heights, Ill. -1

Cicero, Ill. -1

Cleburne, Tex. -1

Clintonville, Wisc. -1

Cohoes, N.Y. -1

Colorado Springs, Col. -1

Columbus, Wisc. -1

Comanche, Tex. -1

Connellsville, Pa. -1

Constantine, Mich. -1

Converse, Ind. -1

Covington, Ky. -1

Crookston, Minn. -1

Cumberland, Md. -1

Dallas, Tex. -1

Dallas City, Ill. -1

Danbury, Conn. -1

Dansville, N.Y. -1

Dearborn, Mich. -1

Dedham, Mass. -1

Defiance, O. -1

Dorchester, Mass. -1

Dover, Del. -1

Dubuque, Iowa -1

Dundee, Mich. -1

East Boston, Mass. -1

East Pittsburgh, Pa. -1

East St. Louis, Mo. -1

Eau Claire, Wisc. -1

Elmira, N.Y. -1

El Paso, Tex. -1

El Reno, Okla. -1

Enid, Okla. -1

Essex, Conn. -1

Evanston, Ill. -1

Everitt, Mass. -1

Fleetwood, Pa. -1

Flushing, N.Y. -1

Fort Wayne, Ind. -1

Franklin, Ind. -1

Frederic, Okla. -1

Fullerton, Cal. -1

Gallien, O. -1

Garden City, L.I. -1

Garfield, O. -1

Garford, O. -1

Gaylord, Mich. -1

Geneva, N.Y. -1

Goshen, N.Y. -1

Grand Haven, Mich. -1

Grand Rapids, Tex. -1

Granite Falls, Minn. -1

Grass Valley, Cal. -1

Greenfield, O. -1

Greensboro, N.C. - 1

Grenloch, N.J. - 1

Gresham, Ore. - 1

Grinnell, Iowa - 1

Hamilton, O. - 1

Hampton, Iowa - 1

Hannibal, Mo. - 1

Hanover, Pa. - 1

Harlan, Iowa - 1

Hartford, Wisc. - 1

Harvey, Ill. - 1

Haystack, Neb. - 1

Haverhill, Mass. - 1

Hayre du Grace, Md. - 1

Henderson, N.C. - 1

Hudson, Mass. - 1

Huntington, L.I. - 1

Huntington, W. Va. - 1

Hutchinson, Kan. - 1

Hyattsville, Md. - 1

Iselin, N.J. - 1

Jacksonville, Fla. - 1

Jamaica Plain, Mass. - 1

Jamestown, N.Y. - 1

Janesville, Mich. - 1

Juneau, Wisc. - 1

Lanaria, Ill. - 1

Lawrence, Mass. - 1

Lawrenceburg, Ind. - 1

Lenox, Pa. - 1

Lewiston, Me. - 1

Lewiston, Pa. - 1

Lexington, Ky. - 1

Lincoln, Ill. - 1

Lincoln, Neb. - 1

Little Rock, Ark. - 1

Lockport, N.Y. - 1

Lomax, Ill. - 1

Lorraine, O. - 1

Luke, Md. - 1

Luverne, Minn. - 1

Macon, Mo. - 1

Madison, Wisc. - 1

Malden, Mass. - 1

Mamaroneck, N.Y. - 1

Manchester, Okla. - 1

Manistee, Mich. - 1

Marlborough, Mass. - 1

Martinsburg, W. Va. - 1

Maryville, Mich. - 1

Mason City, Iowa - 1

Meadville, Pa. - 1

Media, Pa. - 1

Melrose, Mass. - 1

Menasha, Wisc. - 1

Menominee, Mich. - 1

Meyersdale, Pa. - 1

Michigan City, Ind. - 1

Middletown, O. - 1

Milton, Mass. - 1

Moreland, Ind. - 1

Morrisville, Pa. - 1

Mt. Carpenter, N.Y. - 1

Mt. Pleasant, Mich. - 1

Muscatine, Iowa - 1

Muskegon, Mich. - 1

Napa, Cal. - 1

Napoleon, O. - 1

Nashville, Tenn. - 1

Natick, Mass. - 1

New Brighton, Pa. - 1

Newburgh, N.Y. - 1

Newcastle, Ind. - 1

New Rochelle, N.Y. - 1

Newton, Pa. - 1

Newtonville, Mass. - 1

Niagara Falls, N.Y. - 1

Norfolk, Va. - 1

Norfolk Downs, Mass. - 1

Northampton, Mass. - 1

Northfield, Minn. - 1

Norwalk, Conn. - 1

Norwalk, O. - 1

Ogdensburg, N.Y. - 1

Oklahoma City, Okla. - 1

Oskosh, Wisc. - 1

Owensboro, Ky. - 1

Oxford, Mich. - 1

Oxford, Pa. - 1

Palm Beach, Fla. - 1

Parsons, Kan. - 1

Passaic, N.J. - 1

Peru, Ind. - 1

Piqua, O. - 1

Plattsburg, N.Y. - 1

Plymouth, O. - 1

Portland, Me. - 1

Prospect, O. - 1

Providence, R.I. - 1

Rahway, N.J. - 1

Rayenna, O. - 1

Red Bank, N.J. - 1 - 1

Redondo Beach, Cal. - 1

Redwing, Miss. - 1

Reno, Nev. - 1

Ridgeville, Ind. - 1

Ripley, N.Y. - 1

Rockaway, N.J. - 1

Rock Hill, S.C. - 1

Rock Island, Ill. - 1

St. Cloud, Minn. - 1

St. Joseph, Mich. - 1

Salem, Mass. - 1

San Leandro, Cal. - 1

Saratoga, N.Y. - 1

Seranton, Pa. - 1

Sebring, O. - 1

Seneca Falls, N.Y. - 1

Sibley, Mich. - 1

Sidney, N.Y. - 1

Simsbury, Conn. - 1

Sioux Falls, S.D. - 1

South Easton, Mass. - 1

Strassburg, Pa. - 1

Tona Wanda, N.Y. - 1

Troy, O. - 1

Tulsa, Okla. - 1

Union City, Ind. - 1

Valley Forge, Pa. - 1

Van Nuys, Cal. - 1

Virginia City, Nev. - 1

Waldron, Ill. - 1

Warren, Pa. - 1

Washington, Pa. - 1

Watertown, N.Y. - 1

Waukegon, Ill. - 1

Waukesha, Wisc. - 1

Wayne, Mich. - 1

Westboro, Mass. - 1

Westerly, R.I. - 1

West Lynn, Mass. - 1

White Plains, N.Y. - 1

Wichita, Kan. - 1

Williamsport, Pa. - 1

Wilson, N.Y. - 1

Windsor, Conn. - 1

Xenia, O. - 1

Ypsilanti, Mich. - 1