



UNDERGRADUATE
COMMENCEMENT

YOUNGSTOWN STATE UNIVERSITY

SATURDAY, MAY TWENTY-FIRST
TWO THOUSAND AND FIVE
NINE THIRTY O'CLOCK, BEEGLY CENTER

Youngstown State University—An Innovative Educational Leader

Founded in 1908, Youngstown State University originally served 160 students with about a dozen faculty members and provided expanded educational opportunity for all people—store clerks and factory managers, steel industry workers, newly arrived immigrants, women and men, and both part-time and full-time learners.

This progressive spirit guided the development of the institution as it evolved from a YMCA technical institute, later as Youngstown College (1928), then as Youngstown University (1955) and, in 1967, as Youngstown State University, a member of the Ohio public higher education system.

Today, Youngstown State University is a leading comprehensive university, serving more than 12,000 full- and part-time students with 120 undergraduate programs, 40 master's degree programs and a doctorate in education. There are more than 410 full-time faculty and 688 professional and support staff members in seven colleges, schools and administrative departments.

In partnership with schools and the corporate and non-profit communities, Youngstown State University promotes diversity and excellence in teaching, research, and service to increase the educational attainment and economic and environmental vitality of the region.

Throughout its 97-year history, Youngstown State University has been cited as an innovative educational leader. It has also been recognized through numerous awards—both in academics and athletics—as one of the best urban, public, comprehensive universities in the United States.

Each graduate we celebrate today is a YSU Success Story. They join more than 80,000 outstanding alumni members across the nation and around the world.

Alma Mater

All hail to thee, O Youngstown,
Our Alma Mater fair;
In sunlight and starshine
We see thee in all thy glory.
The Red and the White, thy glorious colors,
Ever we praise and hold them
High to the breeze as the symbol of our
Most loyal allegiance.
This anthem, O Youngstown,
Our pledge of trust shall be
That thy sons and daughters
Shall keep faith with thee forever.

PROGRAM

- PRELUDE** "National Emblem March" by E.E. Bagley
"The Liberty Bell March" by John Philip Sousa
YSU Symphonic Wind Ensemble
Dr. Stephen L. Gage, *Director of Bands,*
Dana School of Music, College of Fine and Performing Arts
- ACADEMIC PROCESSIONAL** "Pomp and Circumstance" from March No. 1 by Edward Elgar
"March Processional" by Clare Grundman
- WELCOME** David C. Sweet
President
- NATIONAL ANTHEM** Corinne Morini, *Instructor of Music*
Dana School of Music, College of Fine and Performing Arts
- STUDENT REFLECTION** Jeremy Hamilton, *Graduating Senior*
Beeghly College of Education
- INTRODUCTION OF TRUSTEES** President Sweet
- GREETINGS AND PRESENTATION OF DOMINIC L. ROSSELLI TO
RECEIVE THE DEGREE HONORARY DOCTOR OF HUMANE LETTERS** H. S. Wang
Acting Chairperson, Board of Trustees
- INTRODUCTION OF THE SPEAKER AND PRESENTATION OF
ANTHONY J. LARICCIA TO RECEIVE THE DEGREE
HONORARY DOCTOR OF HUMANE LETTERS** H. S. Wang
Acting Chairperson, Board of Trustees
- ADDRESS** Anthony J. Lariccia
Vice President, Merrill Lynch
- MUSICAL SELECTION** "Stars and Stripes Forever March" by John Phillip Sousa
- RECOGNITION OF GRADUATES ATTAINING UNIVERSITY HONORS** Bege Bowers
Interim Provost
- CONFERRING OF DEGREES** President Sweet
- PRESENTATION OF CANDIDATES FOR DEGREES** Betty Jo Licata, *Dean of the Williamson College of Business Administration*
Phillip Ginnetti, *Dean of the Beeghly College of Education*
Cynthia S. Hirtzel, *Dean of the William Rayen College of Engineering and Technology*
Joseph Edwards, *Interim Dean of the College of Fine and Performing Arts*
John J. Yemma, *Dean of the Dr. Dominic A. and Helen M. Bitonte College of Health and Human Services*
James Mike, *Associate Dean of the College of Arts and Sciences*
- WELCOME FROM YSU ALUMNI SOCIETY** Lawrence H. Richards
President, YSU Alumni Society
- CLOSING REMARKS** President Sweet
- ALMA MATER** Professor Morini
From Symphony No. 1, by Johannes Brahms/arr. by Robert E. Fleming
- RECESSIONAL** "Suite #1 in Eb Major" by Gustov Holst
- RECEPTIONS** College of Arts and Sciences in DeBartolo Hall, Main Floor Lobby/Lounge;
College of Business Administration in Kilcawley Center, Chestnut Room; College of Education in Beeghly Hall,
McKay Auditorium; College of Engineering and Technology in Moser Hall, Main Lobby; College of Fine and
Performing Arts in Bliss Hall, Gallery; College of Health and Human Services in Cushwa Hall, Skylight Lobby

H. S. Wang, Acting Chairperson of the Board of Trustees, and Interim Provost Bowers will invest Mr. Rosselli and Mr. Lariccia with the hoods. The audience is asked to be seated after the singing of the Alma Mater and to remain seated during the remainder of the program and the recessional. Photographs requiring the use of flash equipment may not be taken while exercises are in progress.

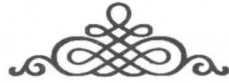

The Recipient of the Degree Honorary Doctor of Humane Letters

In his 38 years as the head men's basketball coach at Youngstown State University, Dom Rosselli won an impressive 60 percent of those contests. Besides coaching on the hardwood, he was also the Penguins' baseball coach for 27 years and was an assistant football coach for 20 years.

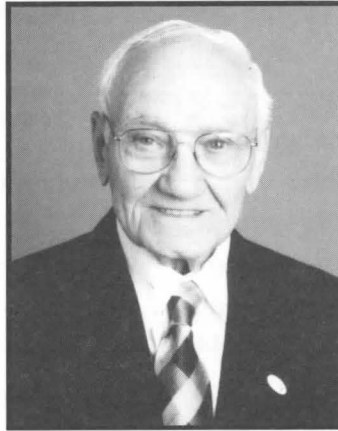

Dom Rosselli

A Youngstown native, Rosselli began his athletic career as a quarterback at The Rayen School in the early 1930s. On graduating from Geneva College, Rosselli came to Youngstown College as an assistant on Dwight 'Dike' Beede's football staff and Ray Sweeney's basketball staff. Rosselli coached the Penguins for two seasons before World War II duty as a captain in the U.S. Air Force took him overseas.

Upon his return from the war, Rosselli began full-time duty on the basketball court and rejoined the football

coaching staff as assistant coach, a position he held until 1963. For a total of 27 years, he led the Penguin baseball team to two NAIA District Championships and three appearances in the NCAA playoffs.

But basketball was his passion. In his 38 years on the courts, YSU posted 26 winning seasons,

won 19 postseason games, and appeared in four NAIA National Tournaments and nine NCAA Regional Tournaments. Rosselli was named the NCAA Division IV Coach of the Year, and Ohio College Coach of the Year in 1957 and 1964.

When Rosselli retired following the 1982 season, he was ranked 10th in NCAA history in lifetime collegiate victories. He recorded the second-most wins in NCAA Division II history in coaching 38 seasons.





The Commencement Speaker and Recipient of the Degree Honorary Doctor of Humane Letters

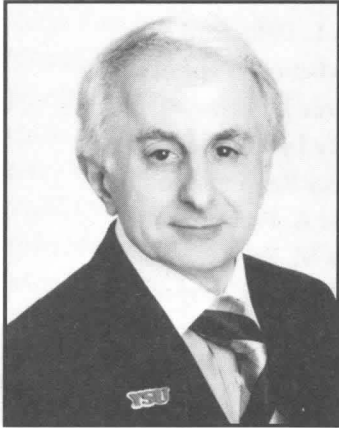

Anthony J. Lariccia

merrill Lynch, where he recently celebrated thirty-four years with the firm. He has served the company as a vice president since 1978.

Well known in the area for his involvement in civic and charitable causes, Mr. Lariccia served for eight years as a school mentor at Struthers, Chaney, and Boardman high schools. Always an advocate for the value of higher education, he has sponsored the college education of sixty-five students and been a generous contributor to Youngstown State University. He has also been a reliable supporter of various causes in the Mahoning Valley, including Angels for Animals, the YMCA, Tod Children's Hospital, St. Charles Church, and area high schools.

Anthony J. Lariccia graduated from Youngstown University in 1966, with a bachelor's degree in business administration. He has also done post-graduate studies at New York University and Columbia University.

In 1970, he began a career with the brokerage firm of Mer-

Undergraduate Commencement Student Speaker

A valedictorian of Canfield High School, Jeremy Hamilton enrolled at Youngstown State University in August 2001. He graduates summa cum laude today with two degrees, a Bachelor of Science in mathematics (B. S.) and a Bachelor of Science in Education (B.S.E). He has been a member of the YSU Honors Program all four years and maintained a 4.0 grade point average in his courses of study.

Active in co-curricular activities, Hamilton competed four years in the national William Lowell Putnam mathematics examination for undergraduates, during his senior year placing in the top 22%. He is a member of several honors organizations, including Pi Mu Epsilon, the national mathematics honor society. Last summer, at the society's meeting in Providence, Rhode Island, Hamilton presented a talk entitled "Fun with Incircles," which won an award as one of the best student talks presented at the conference. He has presented mathematical talks at various other regional and state conferences.

During his first two years at YSU, Hamilton was an assistant in the Department of Mathematics and Statistics. For the past two years, he has tutored at the Mathematics Assistance Center on campus, an experience that allowed him to explore his passion—helping others learn and appreciate the value of mathematics. This year, Hamilton took that passion to the classroom, completing a field experience at Fitch High School and student teaching at Poland Seminary High School.

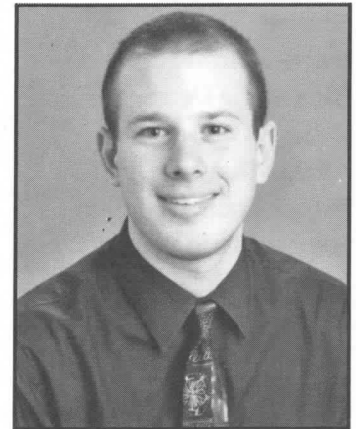

Jeremy Hamilton



SPRING 2005
BACCALAUREATE DEGREE HONORS

Because the list of candidates for graduation honors had to be prepared in advance, it is tentative. The diploma, together with a certified transcript, is the proof of graduation with honors.

Summa Cum Laude

Charles Daniel Adams	Jeremy Martin Hamilton	Ashley Nicole Orr
Emily Lee Albertson	Jennifer Lynn Hanuschak	Patricia Marie Pash
Paula Ashley Albrecht	Adrienne C. Harkless	Laura L. Pellegrini
Randi L. Arnold	Leah Nicholle Harris	Erin Michelle Peppel
Elizabeth Ann Barger	Kristin M. Havaich	Dominic J. Peters
Elizabeth Rose Bartley	Toni Ann Hegyi	Brandy Lynn Piper
Andrew J. Bell	Gene Omar Huang	Rebecca Rae Preston
Elizabeth Ann Bell	Elizabeth Anne Hudach	Valerie A. Prevosnak
Robin Lynn Bendon	Brett Aaron Hudspeth	Alexis M. Price
Pamela Kelsey Berni	Laura E. Huffman	Ronald James Propri
Megan Christine Blausler	Thomas Frederick Hull, Jr.	Veronica Lynn Pryor
Amy Lynn Boorn	Marcia Renee Hunsicker	Nathan Lee Queener
Christine M. Bosela	Rebekah L. Huston	Kristin Diana Radonski
Meghan Elizabeth Buck	Durk Alan Hutmacher	Connie Lynn Reed-Laughlin
Laura Marie Cagley	Erin Marie Jackson	Naomi A. Rice
Debra Elaine Carrino	Meghan Rae Jenkins	Breeze Meagan Roberts
Nicholas Chiarella	Eric Gordon Johnson	Jennifer Jean Roman
Jacqueline Marie Chrobak	Jennifer Marie Joseph	Emily Faith Rood
Thomas E. Cimoric	Jason Michael Kamlowsky	Sara Lauren Roth
Elizabeth May Clark	Andrew Michael King	Nicolette Lou Saeler
Julie Marie Cole	Jessie Christine Kinsley	Maria Elena Salcedo
Pritha Bankim Dalal	Kendra Lynn Kollat	Maria Elena Salcedo
Kimberley Ann Daniel	Colleen M. Kovach	Kathryn A. Schalles
Nicole L. Danish	Adam Joseph Lahm	Melissa M. Schorsten
Jennifer Elizabeth Davidson	Mona Lisi	Karen Marie Schubert
Gina Marie Detate	Tara Lynn Mady	Jennifer L. Schuler
Roberta Louise Dillon	Timothy Patrick Maloney	Timothy Adam Scobbie
Aliraza Dilawer Dinani	Kristin Leigh Martin	Joan Marie Seltzer
Patrick Frank DiNapoli	Sarah Elizabeth Matheny	Yusra Ma'moun Shihabi
Stephen Bartholomew Dinda	Angela Sue Mavrikis	Kylie Jo Sponseller
Kristin L. Dota	Melissa Ann Medure	Jennifer LeAnn Strahin
Michelle R. Dziak	Mark Anthony Meszaros	Holly Ann Stuteville
Kristin Claire Eckard	Timothy Ronald Miller	Brian J. Taillon
Justin Kenneth Endler	Denise Meredith Morlan	Daniel E. Takas
Emily Elizabeth Farkas	Angela Denise Mosconi	Andrea Lee Thompson
Christopher Cody Forde	Ruth E. Mosher	Joseph E. Turney
Michele Jane Gagliardi	Jessica Stacey Naples	Melissa Dawn Underwood
Amy Lynn Gerhardstein	Lyndsay Marie Neptune	Kelli Lynn Vogt
Ashley Rae Gintert	Jaelyn Stoich Nichols	Joshua Aaron Weaver
Ashley Elizabeth Glenn	Cathleen R. Nicora	Jabin Richard Williamson
Joseph Rafael Grajo	Teresa Marie Oakes	Susan Williamson
Stephen Richard Gregg	Cara Ashley O'Patchen	Christina Lynn Winkler

**SPRING 2005
BACCALAUREATE DEGREE HONORS**

Magna Cum Laude

Jamie Lauren Alexee
Stavros Atsas
Rachel Alison Bartlett
Keira Rebecca Beachler
Nicole Marie Berg
Jennifer Lynn Bierdeman
Corie Jo Biser
Jerry W. Bruff II
Vicki Lynn Burgett
Erin Marie Burns
Monica Marie Carlisle
Nicole Marie Carnivale
Ashlee Anne Carone
Erin Mollie Carvell
Molly Ann Ceci
Aleen Louise Clare
Carrie Lynn Copeland
Tracie Lynn Corll
James Robert Cross
Valerie A. Dailey
Stephanie N. Dambach
Jarrod Oliver Davis
Michael J. DeToro
Namrata Dhillon
Anna Marie DiGiacomo
Leah Marie Dinsio
Carmen DiPenti
Leah Marin Doughton
Beth Valray Drescher
Samantha Louise Duffy
Abby Beth Dunn
Rachel Marie Durochia
Amy Lynn Dziedzic
Keith Henry Edenfield
Chelsea Marie Emerson
Lori Ann Fazio
Jennifer Lynn Fisher

Ryan Edward Gibson
Megan M. Gray
Nathan W. Gray
Matthew Mark Gustovich
Theresa Marie Halko
Donald Harland Hall
Jeremy Edward Hanhold
Erin Alma Hanson
Katherine Marie Harrison
Patrick Barrett Heenan
Jeffrey Alan Hoover
Leslie Ann Johnson
Jessica Anne Kachurek
Maria Louise Kaip
Michael Ryan Keffer
Allison Mary Keith
Sarah Elizabeth Kern
Melissa Ann Kish
Sarah Elizabeth Knueve
Connie L. Kolarik
Richard Todd Koliser
Luann Kraus
Laurie Ann Liguori
Sarah R. Livesay
Kristine Marie Marinelli
Laura J. Markovitch
Carrie Elizabeth Marrara
Shannon Lynn Marrie
Bradley Alan Martin
Monica Mary Mastropietro
Roseann McCracken
Cailin Donn McMahon
Ryan C. Mercer
Stacey Marie Montalvo
Melissa Anne Mott
Christine M. Nau
Julia Marie Navoyosky

Alicia Marie Nogle
Gina Marie Pannunzio
Jaymin J. Patel
Sagar Ramesh Patel
David Michael Pavlich
Kelly Nicole Petrinolis
Alonzo Howard Potts
Margaret Mary Potts
Christina Amy Prabhu
Jeremy Lawrence Riehm
Barbara A. Rinaldi
Barbara Ann Royer
Deborah Yvonne Shaffer
Benjamin Edward Shaker
Danya Arlene Sharkey
April Christine Shriver
Cassandra Marie Smith
Theodore Johnathan Stadnik
Niki P. Stamos
Sara Stanyard
Sarah Elizabeth Streb
Ann Marie Susany
Tara Denise Sydney
Leighanne Tate
Andrea Elaine Tenzek
Ashley M. Tisone-Kubacki
Lori Beth Toporcer
Sandra A. Torres
Ashley Marie Unkefer
Kari Irene Utterback
Karen M. Watson
Robert A. Wells
Stephanie Michelle Whitmarsh
Charlene M. Williams
Kara A. Williams
Marla Sue Yanik

**SPRING 2005
BACCALAUREATE DEGREE HONORS**

Cum Laude

Brad Preston Adair	Monica Ann Habib	Timothy Gerard Novicky
Adam Brian Amorn	Diana Lynn Hicks	Jonai Raechele Phifer
Mollie Ann Belany	Erin Elaine Hricik	Randall T. Pompeo
Amy Lynn Betts	Maryjane Hudak-Start	Matthew Levi Porter
Russell C. Bishop	Christine Lynn Johns	Eric J. Price
Danielle Lee Blagg	Michele Lynn Kacir	Marilyn Jean Prodnick
Jacquelyn Braccio	David James Kagle	Lauren Michelle Proud
Jeff Andrew Bremick	Stephanie Marie Kaster	Jennifer Christine Pugh
Joseph M. Brinsko	Frances Joann Kellish	Matthew Joseph Ragan
Amber Rae Burcham	Andrea Marie Koerber	Karrin Athena Raptis
Christopher Michael Burich	Kara A. Kover	Mark S. Raseta
William Jeremy Campf	Ambrose Krapacs	Debbie Marie Reed
Amanda Marie Caparso	Renee Lynn Krasinski	Erica Lynn Rovnak
Matthew S. Carchedi	Mark F. Kunder	Elizabeth Ashley Ruban
Nicole M. Casanta	Liane J. LaCerva	Brian Christopher Rust
Lindsay Anne Castrucci	Patricia M. LaPresta	Jesse Stephen Ruth
Laura Ann Catcott	Amanda Lynn Latimer	Roula A. Saab
Amy Pui-Shan Chung	Daniel Elton Lawrence	Jennifer Nicole Sammartino
Michael C. Ciccone	Dominic John Leone	Michelle Nichole Sassler
Craig Michael Cicero	Abigail Rose Lewis	Brenda Jean Scott
William J. Clapper	Paula Jo Litrenta	Nicolette Simkins
Molly Conricote	Ashley Ann Longbottom	Anumeha Singh
Valerie Joy Conzett	Joy H. Lu	Justin Anthony Staub
Jennifer Lynn Coy	Amy Denise Lucic	Manikandan Sugumaran
Robert Patrick Curran	Melissa Lee Marshall	Elizabeth Ann Tabak
Joel R. Dewberry	Ashley Elizabeth Martig	Nicole Renee Taylor
Eric Ronald Diefenderfer	Wendy Ellen McCoy	Jenna Marie Thomas
Joshua Thomas Dikun	Kari Janelle McHale	Kelly A. Thomas
Renee Christine English	Zachary A. McPhee	Stefanie Marie Thomas
Jason Wesley Evick	Brian Allen Miller	Jaime Lyn Thompson
Jessica Christine Evrard	Julie Miranda Miller	Matthew Douglas Thompson
Jamie Lynn Fedorisin	Jennifer Marie Mitchell	Anil Y. Tumu
Christopher Martin Fridrich	Noleen S. Moore	Ricardo F. Verlezza
Tara Angela Gerlick	Joseph John Mszanski	Cheryl J. West
Kaylin Elizabeth Giannamore	Ted J. Murphy	Lindsey Elaine Willman
Natasha Lakshmi Grandhi	Daniel Arthur Newton, Jr.	Ryan A. Wolf
John P. Guarnieri	John K. Noga	

SPRING 2005
SPRING 2005 ASSOCIATE DEGREE HONORS

With Honors

Kimberly Michael Guntrum

Jessica Ann Kay

Paula Kay Kelley

Jeffrey Robert Kupec

Domenique Catherine Rainey

Jennifer Marie Reynolds

Keith Ryan Trevis

Kevin J. Barnett

Ryan Thomas Brest

Gerald Paul DeBruyn

Robert J. Garnack

Brian Christopher Goddard

Jack Garrett Johnson

Holly Renee Morris

Mariann Elizabeth Pallone

James J. Shader

Jeffrey Michael Trevis

Michael Ryan Ward

SPRING 2005 HONORS PROGRAM GRADUATES

Charles Adams
Computer Science
*Turn Based Strategy Game
Programming*

Emily Albertson
Combined Science
Diabetes and Pregnancy

Randi Arnold
Marketing Management
*Strategic Marketing to Ohio's
Public Schools*

Andrew Bell
Criminal Justice
A Common Craze

Nicholas Chiarella
English
"Your Home, You're Home"

Jacqueline Chrobak
Marketing Management
*Goodyear and Sullivan Tire Case
Competition*

Elizabeth Clark
History
*"Women, War and the Mahoning
Valley"*

James Cross
Electrical Engineering
*Quest for the Best: Designing a
Competitive Robot for Parts Collection*

Jennifer Davidson
Mechanical Engineering
*Biomechanical Testing of a Tissue
Engineered Corneal Replacement*

Jarrold Davis
CIS
*Predicting a Champion: A JAVA Based
Application Designed to Help Project
the Outcome of the Horizon League
Track and Field Championship Meet*

Michael DeToro
Integrated Math Education
*Mathematics Course Placement: An In
Depth Look At Placing Students into
Lower-Division Mathematics Courses*

Anna DiGiacomo
Nursing
Nursing Skills Lab 2648

Leah Doughton
Electrical Engineering
*High Level Language
Programmable Robot*

Justin Endler
Music Composition
*Analysis of Naïve and Warm for
Saxophone Quartet*

Ashley Glenn
Music Education
Chopin Interpretations

Matthew Gustovich
Industrial Systems Engineering
*Entrepreneur Enterprise through
Industrial and Systems Engineering*

Kimberly Gutman
BSMD
Combating Childhood Obesity

Jeremy Hamilton
Mathematics
*A Study of Infinite Continued
Fractions*

Brett Hudspeth
Economics/Computer Science
*The Incidence of the Corporate Income
Tax: The Harberger Model*

Laura Huffman
Art and Technology
The Last Chapter

Marcia Hunsicker
Art & Technology
Senior Show

Durk Hutmacher
Music Performance &
Computer Science
E-mail Searching and Archival

Richard Koliser
Computer Science
*A Software System for Room Access
Control Data via Magnetic-Stripe
Reader*

SPRING 2005 HONORS PROGRAM GRADUATES

Adam Lahm
Music Composition
*"Béla Bartók and the Structural
Elements in the Second Movement
of his Violin Concerto, No. 2"*

Tara Mady
Marketing Management
*Business Student Perceptions of Aca-
demic Integrity and Ethical Behavior*

Angela Mavrikis
Communication Studies
*Making Contact: The Effects of
Touch on Communication*

Susan Miklos-Moss
Middle Childhood Education
*"Teaching Colonization through
Enduring Understandings:
Portuguese Colonization in Angola,
Brazil, and Macau"*

Denise Morlan
Criminal Justice
*Scope and Limitations of Judicial
Review*

Theresa Mottle
Integrated Language Arts/
Secondary Education
*Violence as a Means of Social Control
Towards Women in the Fourteenth and
Fifteenth Centuries*

Cara O'Patchen
Integrated Language Arts
*Reviewing the LYRE: Examining
Reviews of Young Adult Literature*

Jaymin Patel
Industrial Engineering
*"The Application and Implementation of
Continuous Improvement, Lean Produc-
tion, and Customer-Focused Quality to
Manufacturing Facilities Design and
Processes in a Metal Fabrication Shop"*

Maria Salcedo
Mathematics/Spanish
Knots

Niki Stamos
BSMD
*Mahoning County School Based
Health Initiative*

Holly Stuteville
Early Childhood Education
*The Piagetian and Vygotskian Theo-
ries Working Together in Education:
A Case Study Look*

Andrea Thompson
Communication
*Trends in Communication on the
Appalachian Trail*

Joseph Turney
Mechanical Engineering
*Numerical Model for Fluid Flow
and Dynamics of a Knurled Bearing/
Damper*

Kari Utterback
Mechanical Engineering
*"Redesign of QC Bend Jig for
Worthington Cylinders-Jefferson,
Ohio"*

Kelli Vogt
Political Science/Geography
*Spatial Analysis of Alzheimer's
Association Chapter Public Policy
Websites*

WILLIAMSON COLLEGE OF BUSINESS ADMINISTRATION

Because the list of candidates had to be prepared in advance, it is tentative. The diploma, together with a certified transcript, is the proof of graduation.

Associate in Arts

Raymond Scott Brown
Trenell K. Clay
Priscilla Denise Baldwin Colbert
James Dale Crutchley
April Lynn Habeger
Nathan Thomas Harper
Melynda Lauren Kappas
Andrew D. Thompson
Brian Joseph Whitfield

Bachelor of Science in Business Administration

Randi L. Arnold
Amy Ann Aubel
Robert James Baluch, Jr.
Patrick Garrett Barry
Frederick Joseph Martin
Courtney Rae Beaver
Rachel Janel Becker
Elizabeth Ann Bell
Danielle Lee Blagg
Christina Sue Bohl
Christine M. Bosela
Thomas Patrick Brenneis III
Shawn Allen Brewer
Matthew Raymond Briggs
Joseph M. Brinsko
Tammy Rene' Brown
Vicki Lynn Burgett
Diana Rebecca Buzard
William H. Cann
Nicole Marie Carnivale
Jacqueline Marie Chrobak
Karen Colapietro
Jennifer Lynn Coy
Myron B. Corley
Rebecca Jean Crawford
Richard Arman Dascenzo, Jr.
Natalie Susan DeCarbo
Douglas Dwight Depp
Severina E. Dimova

Leigh Ann Donatella
Michelle L. Donnaurnmo
Amy Lynn Dziedzic
Gary William Elsbury
Jennifer Lynn Fisher
Christopher Cody Forde
Halynna Pavelko Frangos
Dominic Joseph Frazzini III
Donna Marie Fuller
Ashley Rae Gintert
Leah Nicholle Harris
Bryan B. Hatch
Justin Alan Hayes
Patrick Ryan Hoffman
Aaron Laverne Hollingsworth
Cory James Hrvatin
Leslie Ann Johnson
Kelly Ann Jones
David James Kagle
Maria Louise Kaip
Jason Michael Kamlowsky
Darren Troy Kinleyside
Jessie Christine Kinsley
John E. Kovalan
Paul David Kuboff
Carla Renee Kuchta
Sydney E. Kurelko
Shawn M. Kutan
Sotiria Lambis
Dominic John Leone
Kalyn M. Leveto
Tara Lynn Mady
Jessica E. Malone
Ashley Elizabeth Martig
Maureen Ann McCann
Jared Kyle McCracken
Zachary A. McPhee
Patricia Ann Mihalick
Margaret Anne Morgan
Jason P. Mumaw
Justin Matthew Narry
Timothy Gerard Novicky

Brandi Nicole Panning
Stephanie Lynn Papa
Jennifer A. Parfel
Matthew Jacob Paullin
David Michael Pavlich
Denise Marie Petrilli
Orin Scott Ponchak
Melissa Kay Popovich
Matthew Levi Porter
Alonzo Howard Potts
Lauren Michelle Proud
Veronica Lynn Pryor
Abigail J. Repphun
David Anthony Roman
Brenda Jean Scott
Lorilyn Shandor
Cassandra Marie Smith
Gregory Allen Sop
Thankful Rae Stauffer
Ashley Katherine Stevens
Jennifer LeAnn Strahin
Michael Joseph Stredni
David J. Sturgiss
Amy L. Such
Kenneth Edgar Sullinger III
Jason Scott Szari
Brian J. Taillon
Frank J. Tarantino
Maurie A. Testa
Jaime Lyn Thompson
Matthew Douglas Thompson
Sandra A. Torres
Jeffrey Michael Turose
Nekita J. Webb
James Howard Weeks, Jr.
Robert A. Wells
Emily Nicole Westerfield
Eboni Nicole Williams
Jamie Louise Williamson
David James Zavarello
Brian John Zeiler
Darren M. Zidek

BEEGHLY COLLEGE OF EDUCATION

Bachelor of Science in Education

Miodrag Michael Andjelkovich
Maria J. Bairamis
Tammara Lynn Baker
Mark A. Banfield
Joshua J. Barr
Eric Adam Bayless
Matt Ryan Bennett
Melanie R. Bennett
Nicole Marie Berg
Pamela Kelsey Berni
Christine Elizabeth Billock
Corie Jo Biser
Megan Elizabeth Blazek
Santosh Renee Boatwright
Amy Lynn Boorn
Jacquelyn Braccio
Jerry W. Bruff, II
Meghan Elizabeth Buck
Amber Rae Burcham
Lauren Leigh Burin
Natalie Kristine Burnett
William Jeremy Campf
Laura Marie Carducci
Ashlee Anne Carone
Debra Elaine Carrino
Erin Mollie Carvell
Lindsay Anne Castrucci
Jill Christine Cataldi
Molly Ann Ceci
Craig Michael Cicero
Kristen Marie Ciletti
Thomas E. Cimoric
William J. Clapper
Damon Michael Clayton
Julie Marie Cole
Mary Beth Congemi
Molly Conricote
Carrie Lynn Copeland
Tracie Lynn Corll
Takelah Rain Cotton
April Paulene Crites
Lori L. DeHoff
Michael J. DeToro
Eric Ronald Diefenderfer
Roberta Louise Dillon
Christopher A. DiMauro
Patrick Frank DiNapoli
Leah Marie Dinsio

Kristin L. Dota
Beth Valray Drescher
Antoinette Chris D'Urso
Kristin Claire Eckard
Keith Henry Edenfield
Renee Christine English
Emily Elizabeth Farkas
Alisha Ann Faust
Lori Ann Fazio
Devon Elizabeth Fisher
Mindy Ann Flickinger
Clinton Andrew Ford
Jessica Maree Forsythe
Michele Jane Gagliardi
Amy Lynn Gerhardstein
Andrea Nicole Gill
Stephanie Ann Goodman
Kristopher Michael Gorman
Megan M. Gray
Stephanie L. Greathouse
John P. Guarneri
John Querino Guerini
Jeremy Martin Hamilton
Brian Douglas Hansen
Erin Alma Hanson
Casey Marie Hartley
Kristin M. Havaich
Patrick Barrett Heenan
Leslie Ann Hetrick
Ada Hill
Jennifer Ann Hoffman
Jill Nicole Holod-Dunbar
Jeffrey Alan Hoover
Michael Edward Hosterman
Erin Elaine Hricik
Elizabeth Anne Hudach
Maryjane Hudak-Start
Rebekah L. Huston
Elizabeth A. Ingrao
Moris A. Jadue
Meghan Rae Jenkins
Frances Joann Kellish
Andrew Paul Kemper
Shawn Michael Kephart
Andrew P. Kimpan
Melissa Ann Kish
Maribeth Ann Knass
Christine M. Kohler
Connie L. Kolarik
Kara A. Kover

Renee Lynn Krasinski
Mark F. Kunder
Liane J. LaCerva
Nicole Anna Lapikas
Laurie Ann Liguori
Paula Jo Litrenta
Ashley Ann Longbottom
William Jacob Lucik
Antonetta Malvestuto
Laura J. Markovitch
Kristin Leigh Martin
Monica Mary Mastropietro
Sarah Elizabeth Matheny
Noelle Marie Matiste
Roseann McCracken
Kari Janelle McHale
Melissa Ann Medure
Carlina Beth Mercer
Susan Marie Miklos-Moss
Noleen S. Moore
Angela Denise Mosconi
Joseph John Mszanski
Christine M. Nau
Delores Senek Nemet
Lyndsay Marie Neptune
Jaclyn Stoich Nichols
Cathleen R. Nicora
Alicia Marie Nogle
Teresa Marie Oakes
Cara Ashley O'Patchen
Ashley Nicole Orr
Gina Marie Pannunzio
Marijane Parry
Patricia Marie Pash
Anjali Patel
Matthew Tod Patrone
Laura L. Pellegrini
Erin Michelle Peppel
Kelly Nicole Petrinolis
Brandy Lynn Piper
Christopher P. Plunkett
Alexis M. Price
Eric J. Price
Nathan Lee Queener
Kristin Diana Radonski
Rex Allen Rager
Karrin Athena Raptis
Connie Lynn Reed-Laughlin
Lacey Ann Reichert
Naomi A. Rice

BEEGHLY COLLEGE OF EDUCATION *(continued)*

Barbara A. Rinaldi
Jennifer Jean Roman
Mary Elizabeth Rowan
Erica Lynn Rovnak
Elizabeth Ashley Ruban
Brian Christopher Rust
Jennifer Nicole Sammartino
Michelle Nichole Sassler
Jeffrey Patrick Sauline
Patricia Starr Scali
Jennifer L. Schuler
Danya Arlene Sharkey
Stacey L. Shells-Cheirs
Yusra Ma'moun Shihabi

Elizabeth M. Smith
Kylie Jo Sponseller
Sara Stanyard
Marcella Teague Stubbs
Holly Ann Stuteville
Andrea Elaine Tenzek
Kelly A. Thomas
Valerie Jo Thomas
Ashley M. Tisone-Kubacki
Lori Beth Toporcer
Ashley Marie Unkefer
Dana Lynn Walters
Robert Scot Watson
Cassandra Konz Weldele

Stephanie Michelle Whitmarsh
Eboni Nicole Williams
Kara A. Williams
Lori Ellen Williams
Lindsey Elaine Willman
Jessica Marie Wilson
Melissa Marie Wilthew
Christina Lynn Winkler
Ryan A. Wolf
Jenifer Lynn Wolfgang
Mary Beth Woodrum
Marla Sue Yanik
Joseph Michael Zub

RAYEN COLLEGE OF ENGINEERING & TECHNOLOGY

Associate in Applied Science

Mathew L. Anderson
Kevin J. Barnett
Nicholas J. Bodak
Matthew James Cooper
David Matthew Dismukes
Samuel G. Donadio
Jason David Durst
Zebulen Allan Edgerly
Brian Christopher Goddard
Kimberly Michael Guntrum
Michael Derek Jenkins
Jeffrey Robert Kupec
Cassie M. Plott
Jason Paul Prince
Laticia Lynn Robinson
James J. Shader
Joshua T. Sloan
George Merle Valingo
Justin N. Young

Associate in Technical Studies

Eric Akenhead
Ryan Thomas Brest
Eric Matthew Brown
Joshua A. Hazelkorn
Roger Alan Humberson
Jack Garrett Johnson
Kevin J. Krieger
Brian John McDonough
Nathan Richard Miller
Erik Lucian Skornicka
Brent E. Smith

Jeffrey Michael Trevis
Keith Ryan Trevis
Gregory J. Vogel
Michael Ryan Ward
Matthew Robert Wymer

Bachelor of Engineering

Adrienne Nicole Adams
Russell C. Bishop
Tiffanie Nicole Bordas
Kevin Lee Bowlin
Christopher Michael Burich
Douglas R. Cameron
Michael C. Ciccone
Brent Daniel Coakley
Kathryn Lee Conzett
James Robert Cross
Stacey Cunningham
Robert Patrick Curran
Jennifer Elizabeth Davidson
Christopher A. DeDonato
Leah Marin Doughton
Hadi George El-Chammas
David Donald Everett, Jr.
Jonathan Edward Garczewski
Matthew Mark Gustovich
Jason Ronald Hassen
William Jerome Hiznay
Dennis A. Hohos
Brian Robert Honen
Khubaib A. Imashat
Brian Thomas Jones
Michael Ryan Keffer

Usman A. Khan
Robert W. Koby
Jason Matthew Krieg
Duane Allen Kupec
Jeffrey Michael McCartney
Sheila Ann McCoy
Wendy Ellen McCoy
Bryan Albert Melvin
Ryan C. Mercer
Mollie Anne Miles
Travis Edward Moore
Melissa Anne Mott
Julia Marie Navoyosky
Daniel Arthur Newton, Jr.
Anthony F. Nolfi
Tyler Elliott Opre
Jaymin J. Patel
Ryan M. Paul
James J. Pondillo, Jr.
Jennifer Nicole Pregonon
Kyle Gene Quiring
Matthew Joseph Ragan
Erik A. Rigby
Timothy Adam Scobbie
Daniel C. Slocum
Theodore Johnathan Stadnik
Justin Anthony Staub
Keith Ryan Straight
Tony Mathew Thomas
Joseph E. Turney
Kari Irene Utterback
Ricardo F. Verlezza
Nikodimos Y. Woldemariam

RAYEN COLLEGE OF ENGINEERING & TECHNOLOGY *(continued)*

Bachelor of Science in Applied Science

Michael Allen Bradley
Tim J. Brookbank
Matthew S. Carchedi
Casey William Downs
Charles Frank Ferenac
Adam M. Fowler

Robert M. Haas
Dave Neill Halverstadt II
James E. Harvey, Jr.
Jason David Holod
John Walter Konopka
Harold David Lipp
Jason Aquino Mays
Wendell Ronald Parrish

Matthew James Pinkerton
David R. Quillin
Lawrence Jacob Rust
Tara Leighann Steele
Steven John Stroney
George Merle Valingo
David A. Westenfelder II
Gerald Eugene Whalen, Jr.

COLLEGE OF FINE & PERFORMING ARTS

Bachelor of Arts

Sarah Erin Barclay
Elizabeth Rose Bartley
Samantha Kay Bellon
Jessica Renee Campana
Abby Nicole Coppola
Rania Darwish
Carmen DiPenti
Kristofer P. Doran
Abby Beth Dunn
Elizabeth Ann Fawcett
Aaron Tremayne Fears
Jason Lamont Frost
Nicholas William Geidner
Nathan W. Gray
Collette Renee Gregory
Theresa Marie Halko
Jennifer Lynn Hanuschak
Daniel Ryan Haswell
Alicia Lynn Jones
Kylie Ann Kirlangitis
Philip Augustine Larmon
Joseph V. Marzano
Angela Sue Mavrikis
Stacey M. Mehring
John K. Noga
Michael Orto
Randall T. Pompeo
Sara Lauren Roth
Alecia Marie Sarkis
Alexandros Georgios Stavrou
Andrea Lee Thompson

Christian Joy Wagner
Paul Dean Yates

Bachelor of Fine Arts

Mishael Sharai Austin
Constance M. Bader
Bryan David Bartels
Kathryn Elizabeth Bernard
Emily Anne Clark
Christopher W. Cramer
Rachel Marie Durochia
Chelsea Marie Emerson
Joseph Bertin Erjavic
Adam Eugene Fish
Shannon Lee Hanley
Sean V. Hayek
Laura E. Huffman
Marcia Renee Hunsicker
Amy Elizabeth Kalkbrenner
Allison Mary Keith
Daniel Elton Lawrence
Dominic Lippillo III
Erin Grace Maloney
Melanie Jeanne Marceau
Brian Allen Miller
Tara Lyn Pearce
Lisa Rebecca Pittman
Jesse Stephen Ruth
Nicolette Lou Saeler
Julie Maria Santiago
Kathryn A. Schalles
Gail L. Stark

Ronald Dean Stevens
Ronald Dean Stevens II
Karen M. Watson
Andre White

Bachelor of Music

Kathryn Emily Bright
Marsha Louise Croskey
Stephanie N. Dambach
Samantha Louise Duffy
Justin Kenneth Endler
Jason Wesley Evick
Jessica Christine Evrard
Ashley Elizabeth Glenn
Durk Alan Hutmacher
James Edwin Jeffrey III
Adam Joseph Lahm
Abigail Rose Lewis
Priscilla Kathleen Maynard
Frank Eugene McCauley II
Alison Marie Morris
Ruth E. Mosher
Lauren C. Munroe
Marilyn Jean Prodnick
Debbie Marie Reed
Joan Marie Seltzer
Anthony James Spicer
Timothy P. Tuite
Megan Kaye Wallace
Jabin Richard Williamson

BITONTE COLLEGE OF HEALTH & HUMAN SERVICES

Associate in Applied Science

Kelly S. Anderson
Jeremy Matthew Bartek

Crystal Kay Bish
Pamela Yvette Bolling
Connie Lynn Brinker

Stacey Jo Brown
Gina Marie Campana
RaeAnn Gloria Cayen

BITONTE COLLEGE OF HEALTH & HUMAN SERVICES *(continued)*

Rachel Anne Christner
Jennifer Lee Fornataro
Jennifer Lynn Fuda
Jerry J. Fulmer
Robert J. Garnack
Catasha Lenore Garrett
Heather Lynn Geitguy
Bonnie Lynn Gonda
Bertha M. Green
Jamie Kristen Gunyula
Alyson N. Handke
Addonnus Michelle Harden
Leigh Summer Harnett
Elizabeth Marie Hoffman
April Lynn Jacobsen
Jacquita Virginia Johnson
Jessica Ann Kay
Amanda Leigh Kellerman
Paula Kay Kelley
Steven Edward Kent
Adrienne Christian Kinnick
Terri Ann Lally
Heather Christine Machel
Brea D. McClendon
Teresa Marie McClendon
Andrea Marie Meyer
Marilyn Milano
Holly Renee Morris
Sharon L. Napier
Daniel T. O'Nesti
Kerry Diane Paliga
Mariann Elizabeth Pallone
Jennifer Eileen Palmer
Cheryl Lee Peters
Evelyn Pierce
Elizabeth Pinkerton
Lyndsay Erin Pollock
Domenique Catherine Rainey
Jennifer Marie Reynolds
Erica Lyn Richter
Paul R. Robinette
Christopher Roman Sanchez
Stephanie Elizabeth Satina
Joi L. Yancey
Frederick Arthur Yungbluth, Jr.

Bachelor of Arts

Ted J. Murphy

Bachelor of Science in Applied Science

Alicia Marie Abdalla
Jason Robert Abramski
Jamie Lauren Alexee
Ebony Sherone Altman
Rashieda Kamil Austin
Charo Dreama Baker
Alan J. Bansky
William J. Barna
Jo Ann Barton
Nathan Neal Baston
Christopher Lee Beam
Luke A. Beard
Andrew J. Bell
Jennifer Lynn Bierdeman
Gary Edward Bowers
Michael Patrick Brocious
Dawn Eileen Burnett
Felicia J. Caffey
Gregory Paul Carbone
Joshua Adam Carnes
Gina N. Centofanti
Yolanda Evette Chaney
Nikki L. Chapman
Valerie Joy Conzett
Randall W. Cook, Jr.
Valerie A. Dailey
Abby Susan D'Alio
Jennifer Lynn DeVecchio
Joel R. Dewberry
Pamela Sue Dolling
Matthew Lane Dunleavy
Michelle R. Dziak
Robert J. Eliser
Norma Michelle Fouch
Brian Andrew Glass
Jake Richard Godec
Justin Robert Gordon
Monica Ann Habib
Nathan Thomas Harper
Christina Lyn Hartson
Justin Robert Headley
Toni Ann Hegyi
Diana Lynn Hicks
Sherod Dino Holmes, Jr.
Tracie Kathaleen Hrusovski
Christine Lynn Johns
Keith D. Jones
Thomas Christopher Jordan
Jessica Anne Kachurek

Stephanie Marie Kaster
Sara Kathryn Klingensmith
Lesia Andrea LaRiccia-Thomas
Paul David Laurenzi
Mark William Lenyk
Maria Liapas
Shannon Lynn Marrie
Joseph Thomas Martin
Jamison Ross McCombs
Patrick J. McFall
Cailin Donn McMahon
Ryan Ashley McNicholas
William Donald Mehalco
Kerry Lynn Montgomery
Denise Meredith Morlan
Tomica Romaine Norris
Brian M. Ortiz
Ruth G. Palich
David L. Pavkovich
Jessica Emily Pelka
Rebecca Rae Preston
Bridget Jean Quinn
Mark S. Raseta
Benita Lynn Reynolds-Saaka
Jessica Lyn Riffle
Andrew C. Robinson
Matthias Ezra Robinson
Rachael Marie Rosati
Nicholas C. Rosich
Christa A. Ross
Alicia Mellissa Ruberto
Theodore Clyde Russell III
Kun At Sam
Diana Fadel Samad
Wanda Kay Savioli
Josef Raymond Schaffer
Laura Camille Schatz
Deborah Yvonne Shaffer
Jessie Lynn Sperry
Deanna M. Spirko
Matthew D. Spohn
Leslie Marie Stephenson
Sandra Lynn Stephenson
Sarah Elizabeth Streb
Ann Marie Susany
Tara Denise Sydney
Daniel E. Takas
Gregory Tarr
David Jason Tascoe
Katrina R. Thompkins

BITONTE COLLEGE OF HEALTH & HUMAN SERVICES *(continued)*

Erin R. Treece
Angela Marie Ventresco
Neisha Renee Vitello
Grant Wamsley
Dorothy L. Watson-Snipes
Kenneth M. Weber
Desiree' Nikkole Wilmoth
Sarah Marie Yankle
Michelle Lea Yuhasz

Bachelor of Science in Nursing

Zina Adele Abbas-Hoeflerlin
Jennifer Ann Aey
Robin Lynn Bondoni
Beth Maria Boscarelli
Chad M. Braham
Lucia Marie Cardarelli
Monica Marie Carlisle
Laura Ann Catcott
Daniel Louis Cene
Daniel D. Chapman
Deborah Leigh Clemens
Daniela Renee Conti
Megan J. Cooper
Kimberley Ann Daniel
Allison Marie DeMar
Anna Marie DiGiacomo
Deanna Marie Dipillo
Ronald James Dominic
Danielle Katherine Donatelli
Sherri Lynn Easton
Kathleen Marie Emrich
Carrie Marie Ensley
Regina Marie Evanchick
Anna Marie Fitzgerald
LaTresha Michelle Fitzpatrick

Brooke Leigh Gentile
Christine Renee Gianoutsos
Robert George Gudyk, Jr.
Amanda Marie Hartman
Gloria Jean Hight
Erik Christopher Jacobs
Jennifer Marie Joseph
Stephen Patrick Kitzmiller
Kendra Lynn Kollat
Jennifer Ann Kovaleski
John Kowacich
Luann Kraus
Angela Yvette Landers
Amanda Lynn Latimer
Nicole M. Latone
Sarah R. Livesay
Brea Elizabeth Loewit
Amy Denise Lucik
Carrie Elizabeth Marrara
Joanna L. McCartney
Rachel Lee Noren
Sharon Denise Nwankwo
Wendy M. O'Neil
Terry Lorraine Pastovich
Deanna Marie Pecchia
Sarah J. Pitzer
Margaret Mary Potts
Jennifer M. Powell
Amy Marie Pugh
Holly Lynne Rice
Barbara Ann Royer
Kerri Leigh Seigfried
Crysti Renee Simon
Frederick Walter Sinz, Sr.
Alana Marie Smith
Amber Marie Taglieri

Gwendolyn Tivis-Gibson
Kristin Toy
Jillian Catherine Treleven
Keri Ellen Wagnon
Cheryl J. West
Jacki Ann Wright

Bachelor of Science in Respiratory Care

Michelle Erica Bell
LaShyka Sherrae Clark
Chantelle Felice Hallman
Elaine Marie Homa
Kara Lynn Humes
James J. Kirschman
Shannon M. Miller
Nicole Renee Taylor
Cherilynn Marie Waldron

Bachelor of Social Work

Elizabeth Ann Barger
Alena Lia Devine
Jenna Rebecca Duck
Michelle E. Fisher
Tara Angela Gerlick
Gregory Cornell Harrison
Jonathan Paul McQueen
Stacey Marie Montalvo
Michael James O'Brien
Jolene Bixler Rodgers
Jessica Lee Sheppard
Gail Lynn Sweitzer
Marissa Renee Tucker
Charlene M. Williams

COLLEGE OF ARTS & SCIENCES

Associate in Applied Science

Gerald Paul DeBruyn
Steven J. Kelly
Kathleen Mallory
Michelle Lynn Pastello
Rachel Lynne Perry
Ryan M. Rouser
Adam James Sullivan

Associate in Arts

Christy Sharmaine Boone
Raymond L. Butler

Tiffany Nicole Cooper
Lisa R. Dinger
Regina Lyneete Jones
Adrian Lynn Mindy
Mark D. Ringold
Taliah Marie Watkins
Walter Andrew Zuhosky

Bachelor of Arts

Ronald Abraham
Brad Preston Adair
Elizabeth A. Allshouse

Jaime L. Anderson
Andrew Lee Baringer
Rachel Alison Bartlett
Mollie Ann Belany
Amy Lynn Betts
Barrett Andrew Booth
Jennifer Renee Bracken
Jeff Andrew Bremick
Ryan Anthony Burke
Erin Marie Burns
Laura Marie Cagley
Kenneth W. Calhoun

COLLEGE OF ARTS & SCIENCES *(continued)*

Renee Lynn Cardillo
 Nicholas Chiarella
 Aleen Louise Clare
 Elizabeth May Clark
 Dionne A. Corley
 Heather Kay Coryea
 Corey Lynn Cotton
 Nicole L. Danish
 Gina Marie Detate
 Tonia Sue Duncan
 Cheri Michelle Echols
 David Ryan Edwards
 Michael Ryan Evans
 Barbora Fabianova
 Jamie Lynn Fedorisin
 Jason R. Gartland
 Jason C. Geffert
 Jason John Gray
 Stephen Richard Gregg
 Andrew Currie Gruver, Jr.
 Donald Harland Hall
 Jeremy Edward Hanhold
 Adrienne C. Harkless
 Helena M. Haschenburger
 Brett Aaron Hudspeth
 Thomas Frederick Hull, Jr.
 Edwin J. Jackson
 Noelle Dawn Janovick
 Matthew Mark Johanntges
 Eric Gordon Johnson
 Tia Shamar Johnson
 Michele Lynn Kacir
 Whitney Elisabeth Kaster
 Allison Mary Keith
 Saleem Michael Khan
 Joseph Daniel Kuzma
 Randa M.A. Ladki
 Patricia M. LaPresta
 Paul J. Leeba
 Brian Avery Levels
 Jeanette M. Lieb
 Mona Lisi
 Lisa Marie Losasso
 Timothy Patrick Maloney
 Laura J. Markovitch
 Bradley Alan Martin
 Jason Karl Martin
 Anthony Jon Martini
 Joseph Michael Mastropietro
 Sara Kathleen McGinley

Khari Y. McQueen
 David Benjamin Miller
 Julie Miranda Miller
 Timothy Ronald Miller
 Jennifer Marie Mitchell
 Carrie Anne Molnar
 Jessica Stacey Naples
 Elizabeth G. Nipper
 John B. O'Donnell
 Rebecca Ann Orioha
 Michelle Lynn Parisi
 Jonai Raechele Phifer
 John David Phillips
 Thomas William Pittman
 Mathias John Pittmann II
 Valerie A. Prevosnak
 Jennifer Christine Pugh
 Detrinalyn Vernae Quarles
 Abby Lynn Rice
 Rachele Dionne Robinson
 Hannah Marie Rodabaugh
 Frederick Glenn Rogers, Jr.
 Ernie L. Roth
 Heidi Lynn Salapata
 Maria Elena Salcedo
 William Anthony Sanders
 Michele Ann Sandfrey
 Brett Allen Schaller
 Jillian Ashley Schlegel
 Karen Marie Schubert
 Scott K. Seeley
 Benjamin Edward Shaker
 Heather Marie Shaw
 April Christine Shriver
 Rodger E. Shuback
 Nicolette Simkins
 Matthew D. Spohn
 Daniel Raymond Stamp
 Kelly Marie Stokes
 Elizabeth Ann Tabak
 Christopher M. Tarr
 Shannon Marie Tesone
 Sean Patrick Thornton
 Jesse Brian Tice
 Roxanne L. Torella
 Erin R. Treece
 Jamye Lynne Vargo
 Kelli Lynn Vogt
 Taliah Marie Watkins
 Lyndsie Michelle Wilcox

Anita Tralynn Williams
 Romell Anthony Williams
 Amanda R. Wrataric
 Jacklyn M. Yohn
 Pamela Sue Zembower
 Carrie L. Zitkovic

Bachelor of Science

Charles Daniel Adams
 Emily Lee Albertson
 Paula Ashley Albrecht
 Adam Brian Amorn
 Stavros Atsas
 Sarab A. Atway
 Keira Rebecca Beachler
 Megan Christine Blausner
 Daniel Paul Bole
 Amanda Marie Caparso
 Amy Pui-Shan Chung
 Matthew Thomas Coles
 Pritha Bankim Dalal
 Khoa A. Dao
 Namrata Dhillon
 Aliraza Dilawer Dinani
 Stephen Bartholomew Dinda
 Adam Michael Draa
 Matthew Jonathan Emmerling
 Matthew Dryden Feichter
 Christopher Martin Fridrich
 Gregory P. Gacura
 Abby Danette Garrison
 Kaylin Elizabeth Giannamore
 Joseph Rafael Grajo
 Natasha Lakshmi Grandhi
 Kimberly Jane Gutman
 Jeremy Martin Hamilton
 Katherine Marie Harrison
 Elaine Marie Homa
 Brownell NaShawn Hood
 Gene Omar Huang
 Brett Aaron Hudspeth
 Durk Alan Hutmacher
 James Mark Irwin
 Erin Marie Jackson
 Ashley Nicole Jasenec
 Shivani Kumari Jindal
 Partho Satish Kalyani
 Sarah Elizabeth Kern
 Shilpi Khetarpal
 Andrew Michael King

COLLEGE OF ARTS & SCIENCES *(continued)*

Sarah Elizabeth Knueve
Andrea Marie Koerber
Joseph Francis Kolenick
Richard Todd Koliser
Colleen M. Kovach
Ambrose Krapacs
Danielle Annette Lehman
Joy H. Lu
Teresa Anne Manilla
Manpreet Kaur Mann
Kristine Marie Marinelli
Patrick M. McClimans
Mark Anthony Meszaros
Jared Franklin Mike
Neelam Ramesh Patel
Sagar Ramesh Patel
Marco Michael Pecchia
Dominic J. Peters
Michael Paul Petrinjak
Christina Amy Prabhu
Ronald James Propri
Matthew Joseph Ragan
Jeremy Lawrence Riehm

Breeze Meagan Roberts
Emily Faith Rood
Maria Elena Salcedo
Melissa M. Schorsten
Matthew Adam Shreve
Anumeha Singh
Theodore Johnathan Stadnik
Niki P. Stamos
Manikandan Sugumaran
Leighanne Tate
Jenna Marie Thomas
Stefanie Marie Thomas
Anil Y. Tumu
Melissa Dawn Underwood
Vinay Tirumala Vajjhala
Allison Kathryn Vodilko
Joshua Aaron Weaver
Thomas C. Wick
Susan Williamson
Misha Dilip Yajnik

Bachelor of Science in Applied Science

Mari Ann Cann
Nicole M. Casanta
Jarrod Oliver Davis
Joshua Thomas Dikun
Ryan Edward Gibson
Ryan E. Helco
Kim Marie Jugenheimer
Charles John Kasek
Brian J. Kear
Jared Edward Orr
Adam Philip Palcich
Sean Eric Pierce
Don Richard Piersant
Jonathan Christian Pursel
Noelle Lynette Raab
Roula A. Saab
Eric Paul Skrinyer
Mark Jerome Tarcy
Edward John Tatarka
Scott William Thomas
Orin Timmons
William L. Whitaker
Steven Robert Zaebst

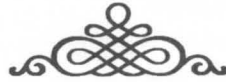

THE YOUNGSTOWN STATE UNIVERSITY

BOARD OF TRUSTEES

William J. Bresnahan

Donald Cagigas

Millicent S. Counts

Larry D. DeJane

Larry E. Esterly

John L. Pogue

Scott R. Schulick

Paul L. Walker, *Student*

H. S. Wang, *Acting Chair*

Franklin S. Bennett, Jr., *Secretary*



THE YOUNGSTOWN STATE UNIVERSITY

EXECUTIVE OFFICERS

David C. Sweet, Ph.D., *President*

Bege K. Bowers, Ph.D., *Interim Provost*

Cynthia E. Anderson, Ed.D., *Vice President for Student Affairs*

John L. Habat, J.D., *Vice President for Administration*

George McCloud, Ph.D., *Special Assistant to the President for University Advancement*

Thomas Maraffa, Ph.D., *Special Assistant to the President*

Donna Esterly, B.S. in A.S., *Interim Chief Technology Officer*

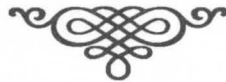

READERS

Suzanne Diamond, Ph.D.

Assistant Professor of English

Gary Sexton, M.M.

Director of WYSU-FM

MARSHALS

Amy L. Crawford, Ph.D., *Assistant Professor of Communication and Theater*

Lauren Cummins, Ed.D., *Assistant Professor of Teacher Education*

Mary Lou DiPillo, Ph.D., *Associate Dean of Beeghly College of Education*

Steve Ellyson, Ph.D., *Professor of Psychology*

Paul Gordiejew, Ph.D., *Assistant Professor of Sociology and Anthropology*

Stanley Guzell, Ph.D., *Professor of Management*

Louis Harris, Ph.D., *Professor of Health Professions*

Madalyn Janosik, M.S.N., *Instructor of Nursing*

Victoria Kress, Ph.D., *Associate Professor of Counseling*

Therese Maskulka, D.B.A., *Associate Professor of Marketing*

Richard McEwing, Ed.D., *Professor of Educational Administration, Research and Foundations*

Howard Mettee, Ph.D., *Professor of Chemistry*

Brendan Minogue, Ph.D., *Professor of Philosophy and Religious Studies*

John Murphy, M.F.A., *Associate Professor of Communication and Theater*

Martha Pallante, Ph.D., *Chair and Professor of History*

Salvatore Pansino, Ph.D., *Professor of Electrical and Computer Engineering*

Salvatore Sanders, M.S., *Assistant Professor of Health Professions*

Helen Savage, Ph.D., *Professor of Accounting and Finance*

Eric See, Ph.D., *Assistant Professor of Criminal Justice*

Kimberly Serroka, M.S.N., *Assistant Professor of Nursing*

Ronald V. Shaklee, Ph.D., *Professor of Geography and
Director of University Scholars & Honors Program*

W. Gregg Sturuss, Ph.D., *Chair and Professor of Physics and Astronomy*

Daniel Suchora, Ph.D., *Interim Chair and Professor of Mechanical and Industrial Engineering*

Academic Regalia and Ceremony

The gowns, hoods, and caps worn in academic ceremonies today are relics of those worn in medieval times by students and professors. Probably the gowns and hoods were worn for warmth in the unheated halls where lectures were delivered. From the sixteenth century on, somber black garb became the norm, and it is primarily in the hoods worn in academic processions today that the medieval academic pageantry is retained.



The hoods representing graduate degrees granted by various colleges and universities have linings (turned to exhibit their hues to the fullest advantage) in the colors of the granting institutions. In addition, the facing of the hood represents by its color the discipline in which the degree has been granted: white for arts, letters or humanities; golden yellow for science; purple for law; green for medicine; lemon yellow for library science; orange for engineering; olive for commerce or business; light blue for education; pink for music; brown for fine arts; apricot for nursing; dark blue for philosophy; scarlet for theology; citron for social work; sage green for physical education.

There are different opinions about the origin of the caps worn in academic ceremonies. One view is that the "mortar board" is in actuality adapted from the wooden square used by masons. Another is that it stems from the ecclesiastical or clerical head covering of the medieval period.

There is something of the same adherence to tradition in commencement processions that exists in academic garb, although each institution

has the right to adapt the ceremony to its own requirement. The faculty leads the line of march followed by the candidates for degrees. Then follow the chief marshals, the president, speaker, trustees, deans, and other members of the party to be seated on the platform.

Recipients of University Honors receive golden honor cords placed around the shoulders. University Scholars wear a specially minted medallion on a red ribbon to denote their academic achievement.

The Presidential Medallion

President Sweet wears a one-of-a-kind medallion that bears an embossment of the Youngstown State University seal on each of the small elements and on the large central piece. On the back of the central medallion are engraved the names of the University's five past presidents and Dr. Sweet.

The presidential medallion was designed and created out of sterling and bronze by Wendell August Forge of Grove City, Pennsylvania. Dr. Sweet is the first president to wear this medallion.

The Youngstown State University Seal

The University's official seal was adopted in 1936. Designed by a student, the seal includes a torch, quills, wings, a globe, and the Latin words *animus liberatus*. In simple terms, those words summarize the transformation—or liberation—that occurs on this campus countless times each day. In English, they are translated *The Mind Freed*, or *The Spirit Freed*.

Youngstown
STATE UNIVERSITY