YOUNGSTOWN UNIVERSITY *YOUNGSTOWN, OHIO* *Volume 36*

1966

Lean

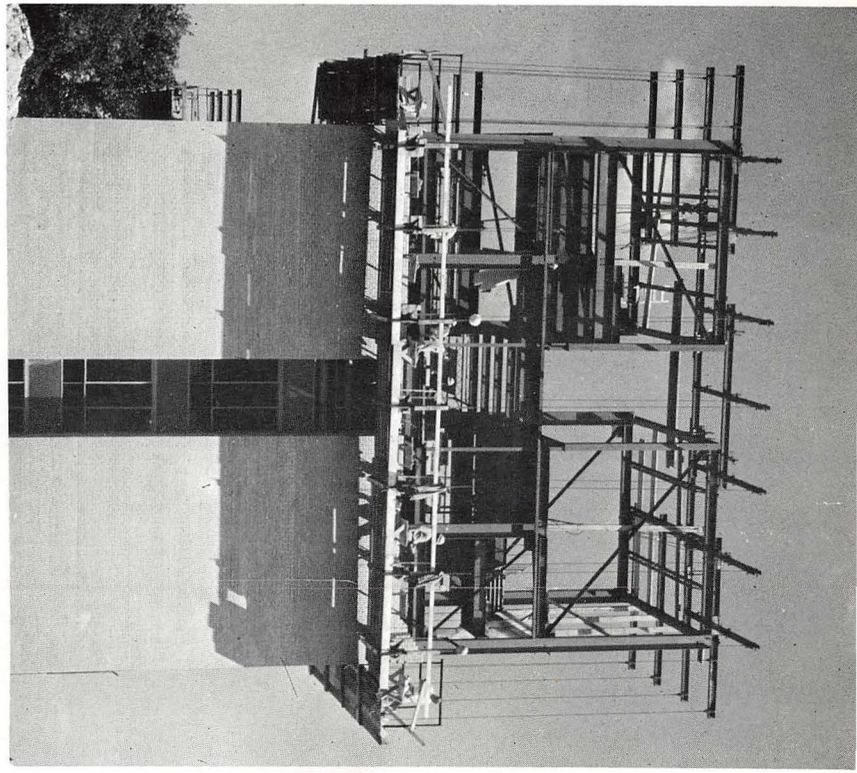

NO PARKING
HERE
TO
CORNER

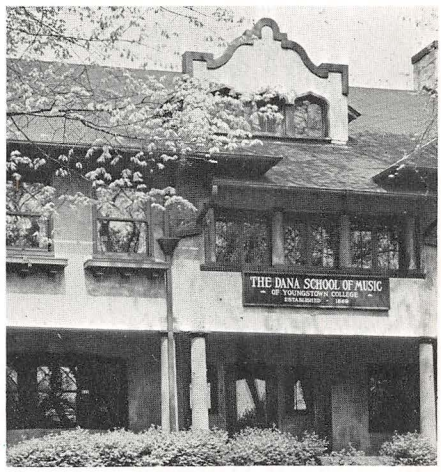

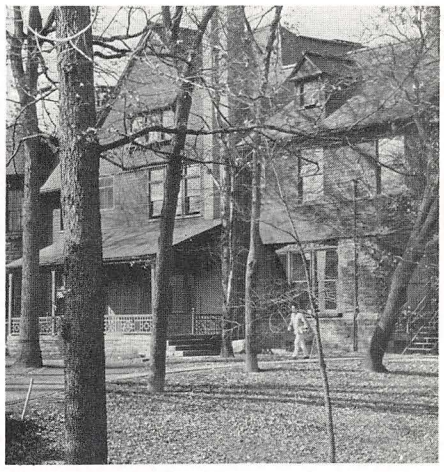

YOUNGSTOWN UNIVERSITY

To the outsider
these buildings
are Y.U.

But to the student Y.U.
is much more. It is . . .

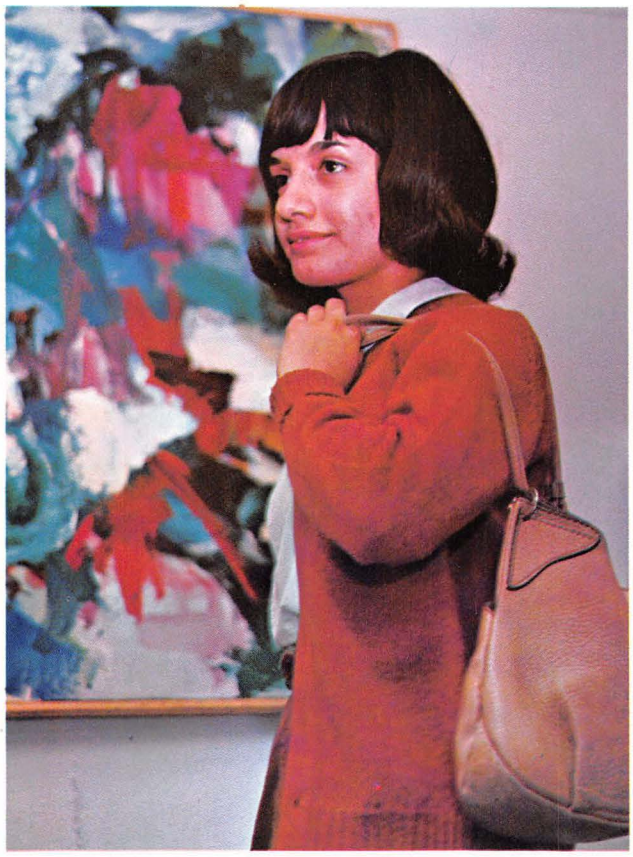

THE ARTS AND THE SCIENCES —

A struggle for the knowledge to meet the future.

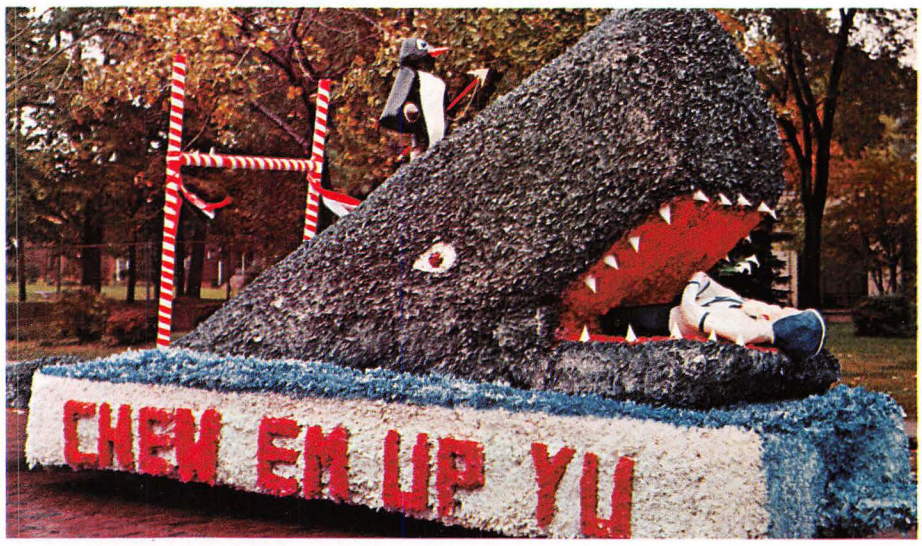
CHEW EM UP YU

THE HOMECOMING —
a football game
and a parade,
cheerleaders and
a queen welcome
the students to
another year at Y.U.

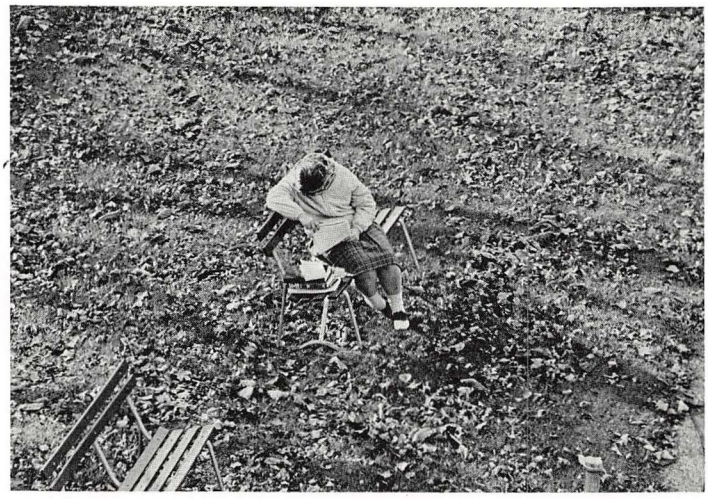

THE CAMPUS once the center of activity has now become a quiet refuge for the student longing to escape the frantic pace of Y.U.

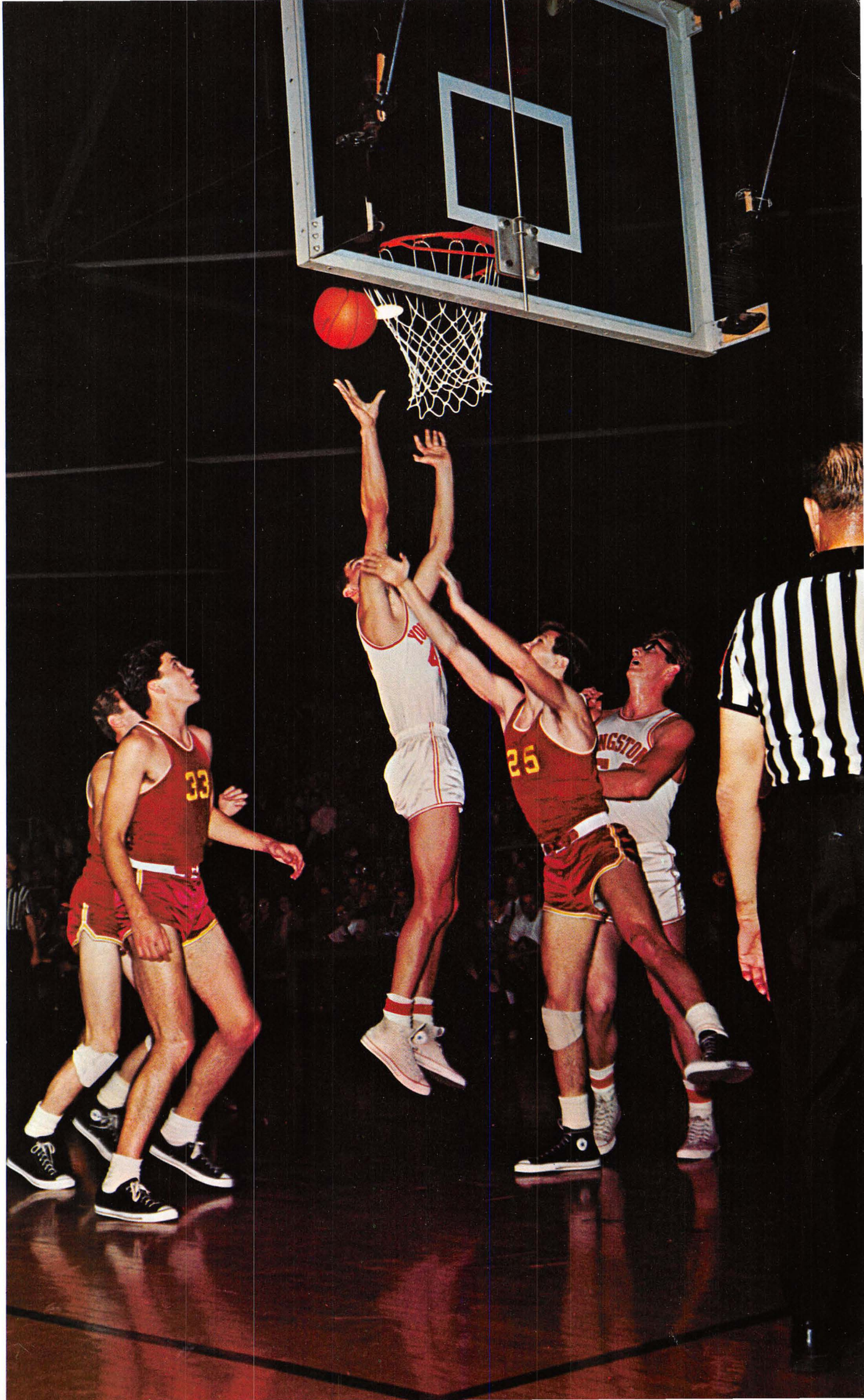
33
25

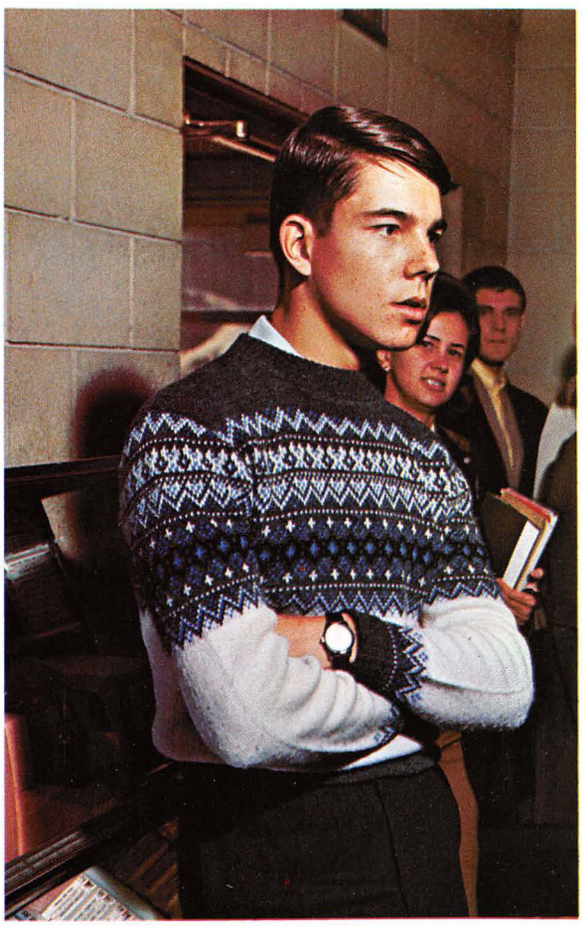

THE ACTIVITIES — The crowd in the cafeteria, the excitement of a victorious basketball season, the elegance of a big dance are the things we will remember from our years at Youngstown University.

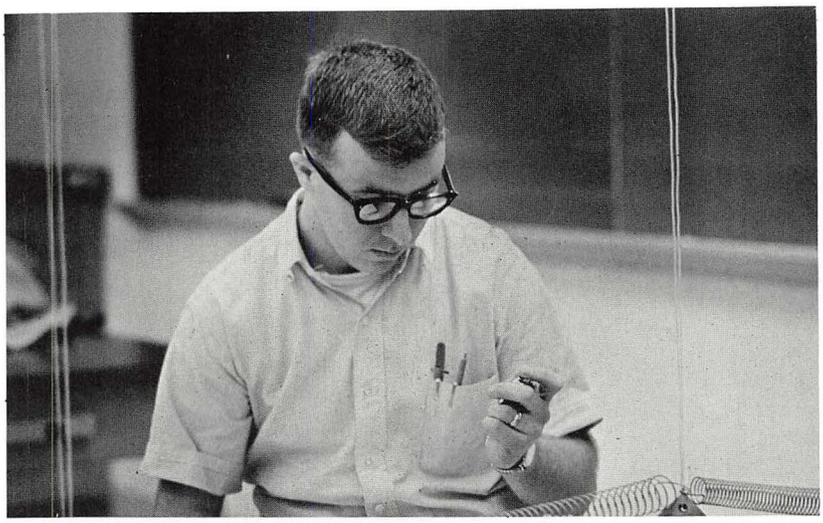

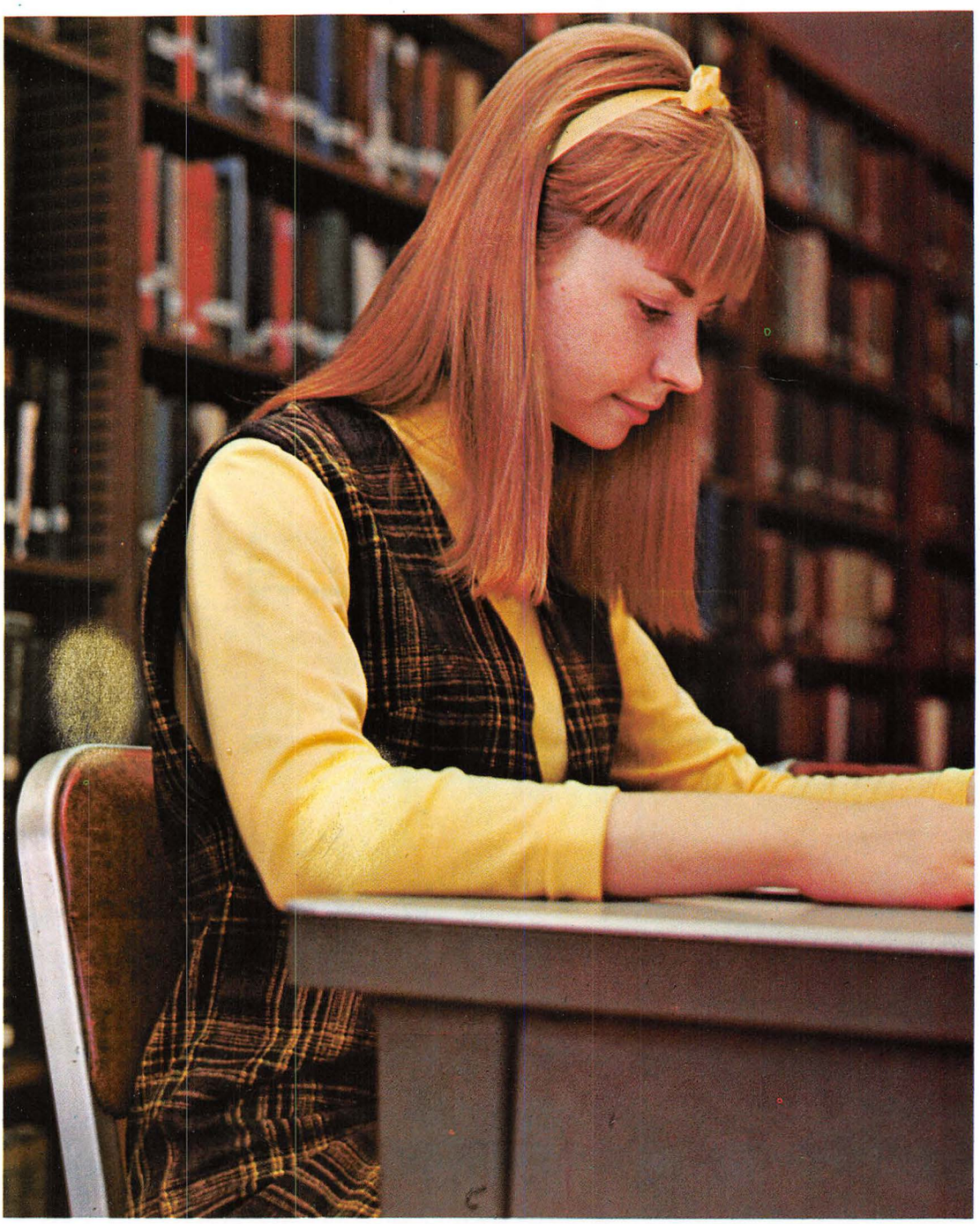

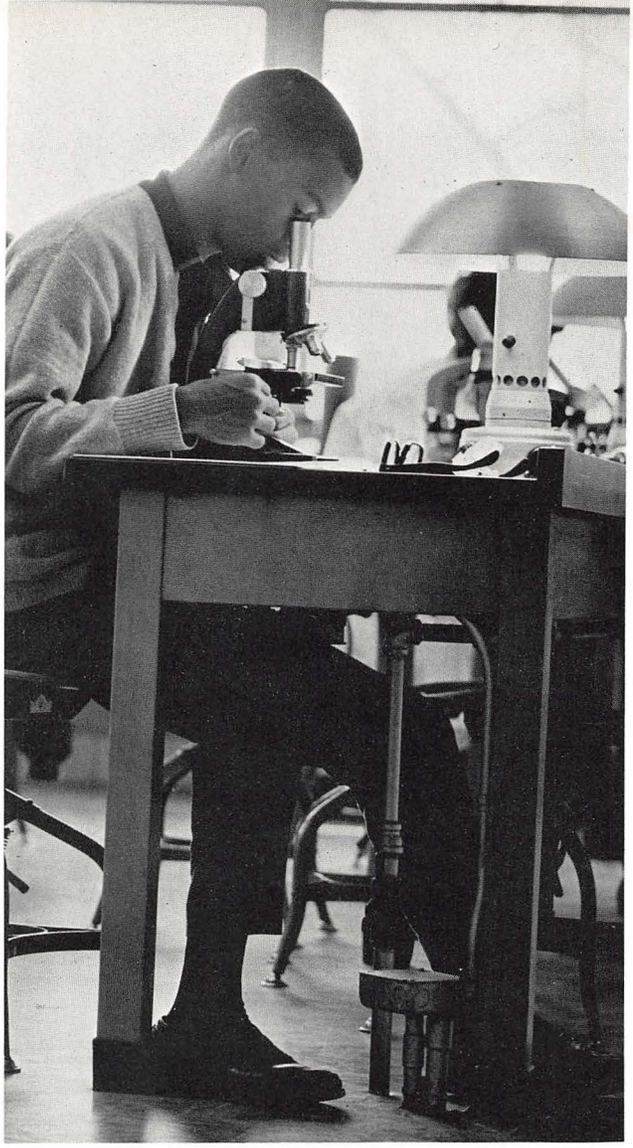

THE GROWTH — As Y.U. expands to accommodate the increased enrollment, the subtle development of the individual is still the most important change that occurs.

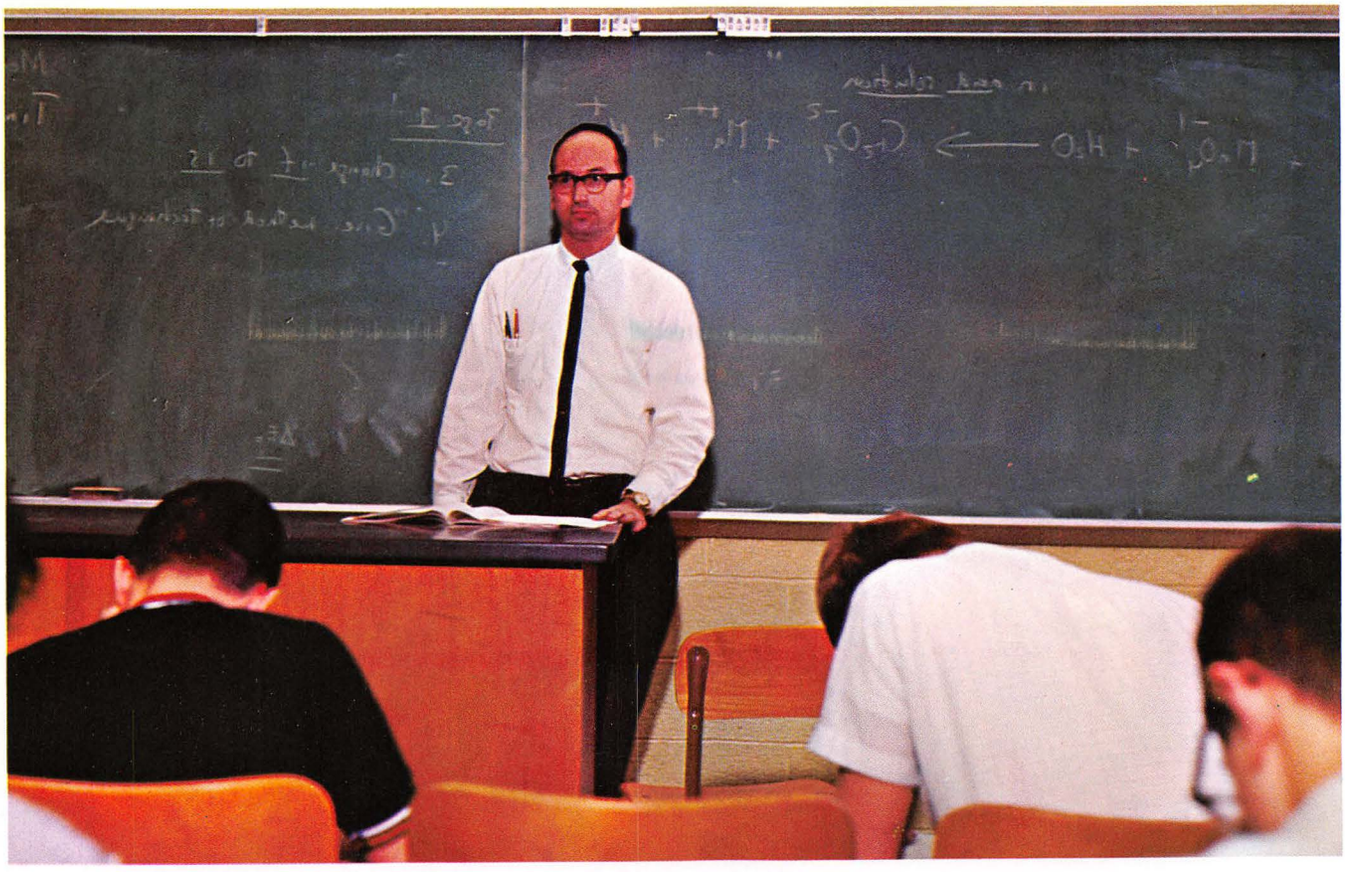

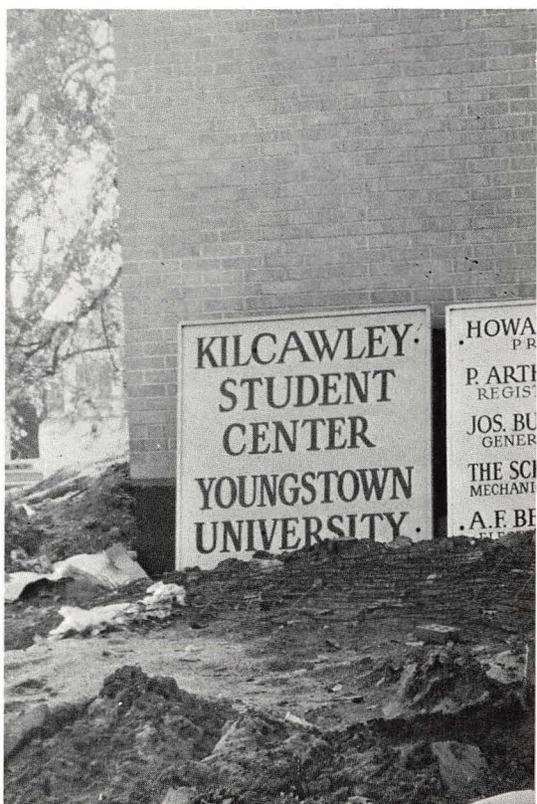
KILCAWLEY
STUDENT
CENTER
YOUNGSTOWN
UNIVERSITY

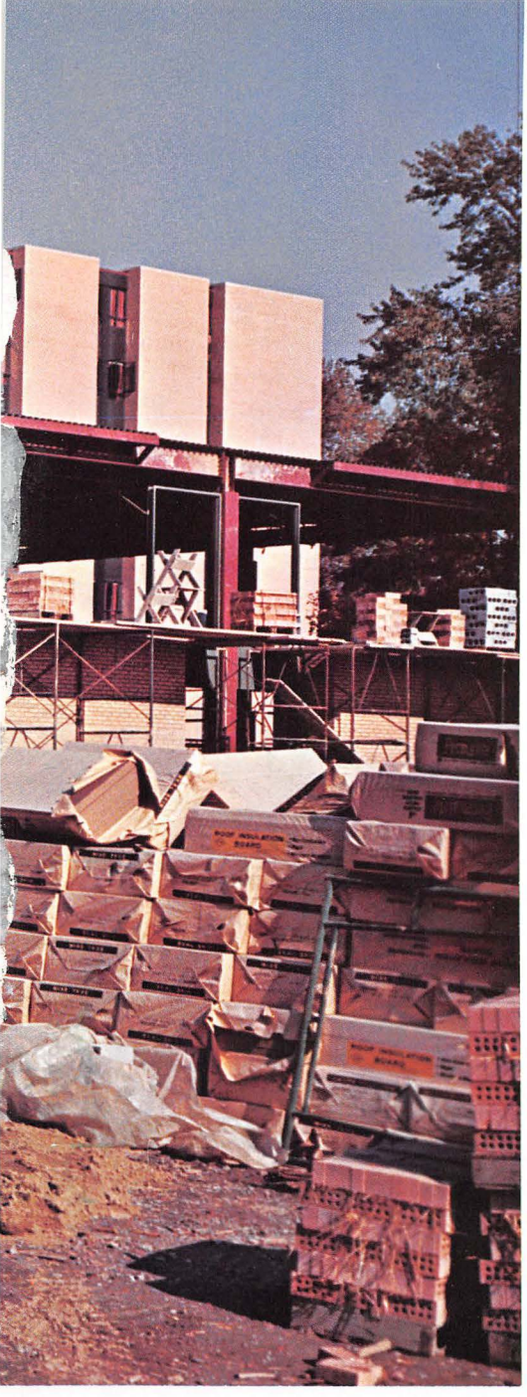

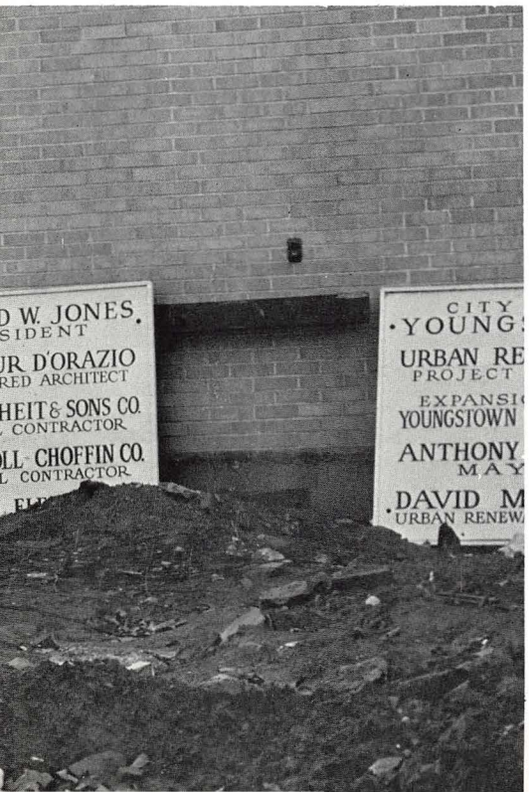

During the past semester Youngstown University has changed. 1965 was a Cinderella year during which the dream of expansion became a reality. The demolition of the residential area encompassing the campus and the massive construction program now in progress are the result of years of planning to meet the needs of an expanding student body.

This period of construction with all its mud, smoke, noise and blocked-off streets has been somewhat frustrating to the student at Y.U., but this frenzied time throbs with the intoxicating excitement of a prelude—a foreword to the future. In 1950, Youngstown College formally changed its name to Youngstown University; however, it was not until this year that the campus began to live up to its name. In one hectic semester, the campus has expanded to include Kilcawley dormitory and student office building, the new cafeteria, Elm Street School and the Dana Concert Hall. Moreover moonlike craters forecast the birth of science and engineering buildings.

The renovations on the campus are readily visible, but, more subtle, are the important changes in the character of the University as an educational institution. As the facilities have been expanded to meet the requirements of the growing student body, the quality of the education has improved. The completion of the first university owned dormitory and the subsequent increase in the percentage of resident students have provided a central core of students to serve as leaders in the creation of a more significant campus life.

Nevertheless, Youngstown University is not something one can understand by looking at its buildings, because the school acquires its personality from its students. Its location or dimensions are not significant. Y.U. is traditionally a locus to which the individual gravitates in search of the unknown. To each student, his four years at Y.U. are many things which together equal a chance—a chance to better himself, an interlude in which to shape a life.

We the staff of the 1966 *Neon* have been confronted with a double task—that of capturing, perhaps for the last time, what the University was and of welcoming what is to be. The 1966 *Neon* is a chronicle of growth through change because change is the design of a University.

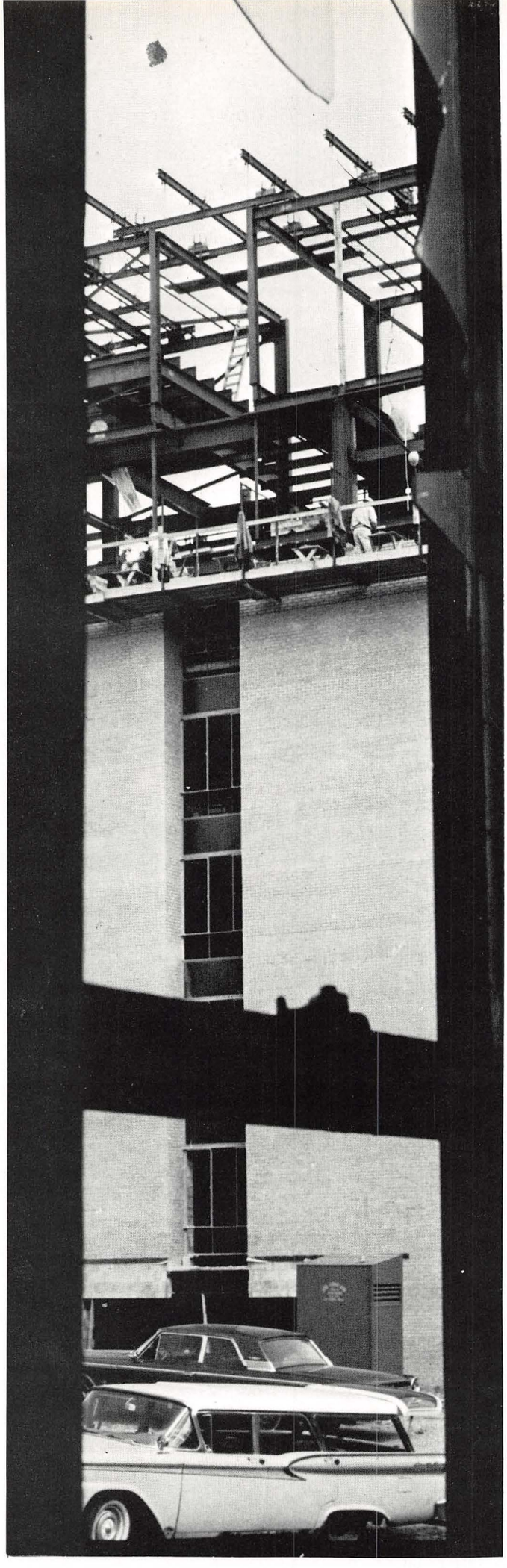

Campus Development Plan

The Campus Development Plan which had been described in glowing terms for so many years appeared at first to be merely mass destruction and the creation of chaos. As the outlines of the future campus have become visible, however, it can be seen that all of the destruction is a constructive measure making room for the improvements of the future.

The William H. and Mattie M. Kilcawley Student Center was the first structure to be completed. Due to difficulties in acquiring some of the land for its construction, the Student Center was built in two stages with the high-rise Men's Residence Hall being constructed first. Although much work remained to be done on the building, the dormitory opened its doors to the first resident students on September 11, 1965.

Before this semester is over, the steel framework of two more buildings will rise on Y.U.'s campus. The Ward Beecher Science Building, a four-story addition to the existing Science Building, should be completed by the Spring of 1967. This building will house laboratories including a planetarium. Construction is also scheduled to begin on the new Engineering building; however, this structure is not expected to be completed before the fall semester of 1967, because it is an extremely large structure.

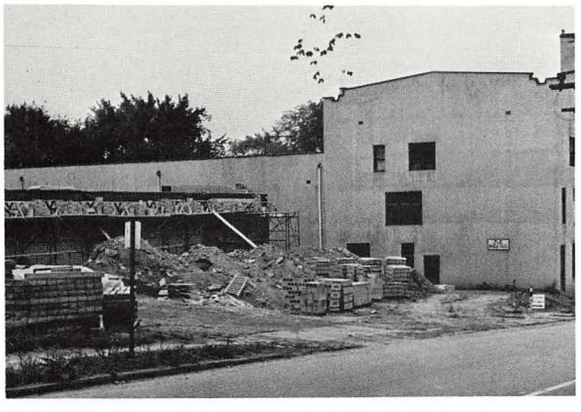

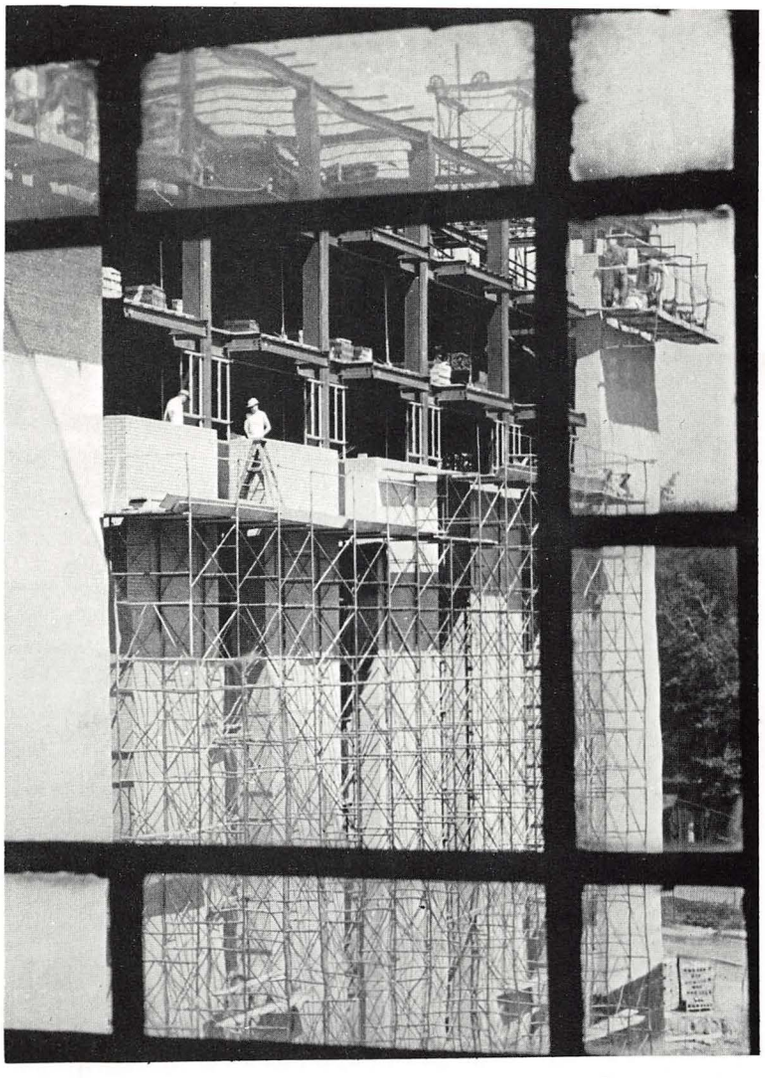

The Men's Residence Hall was the first to be constructed.

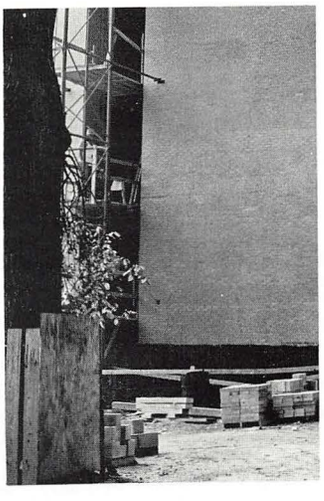

Kilcawley Residents Bring New Spirit To Youngstown

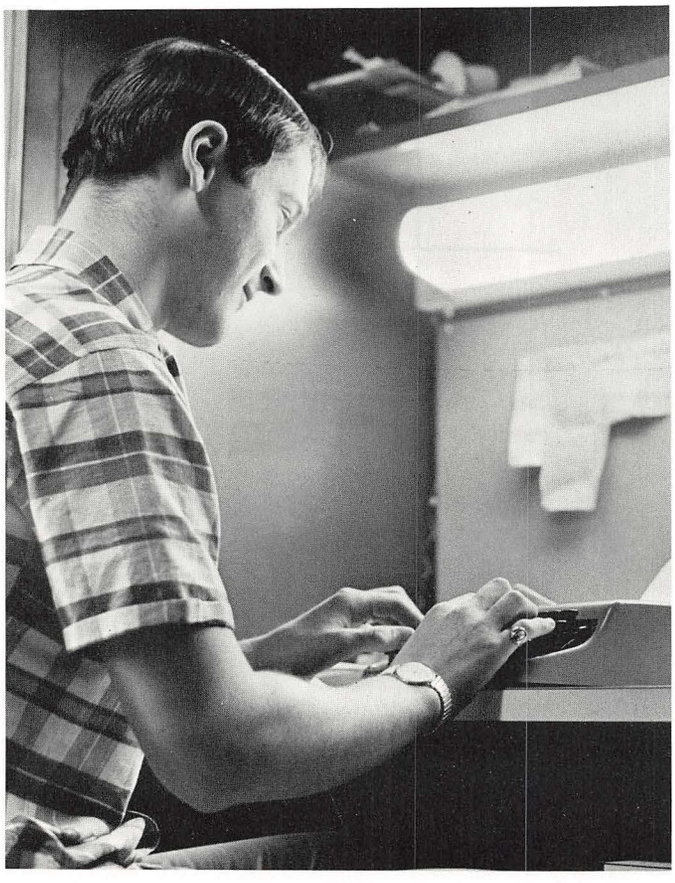

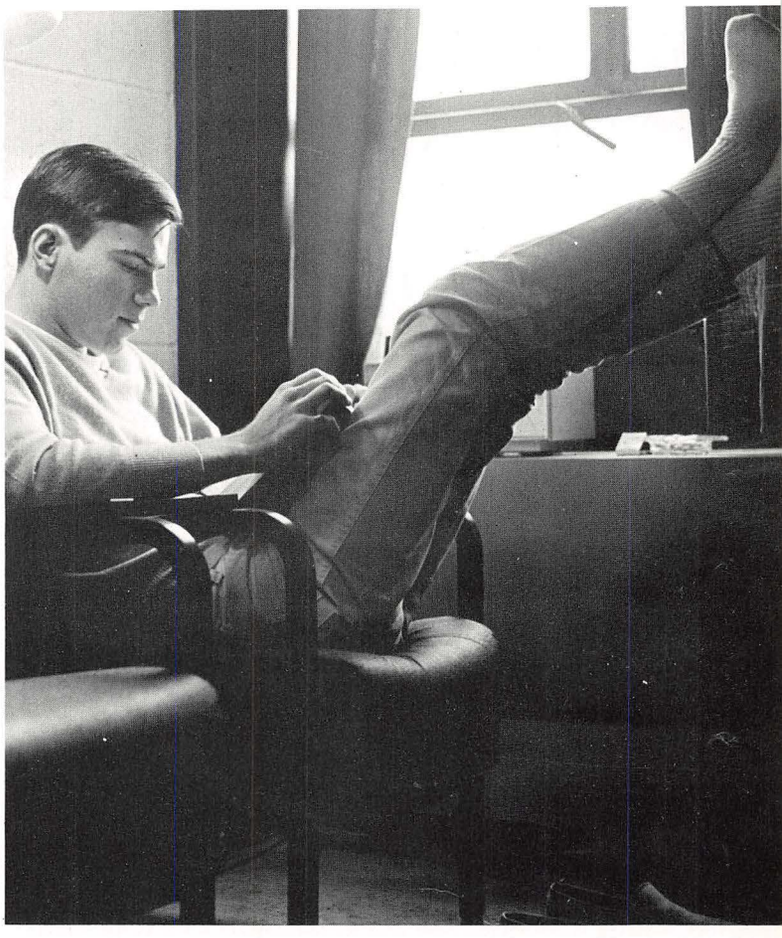

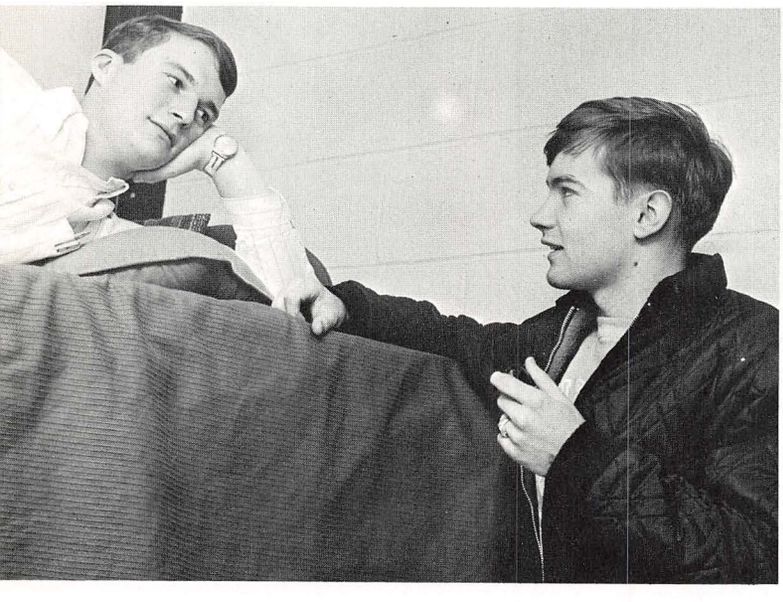

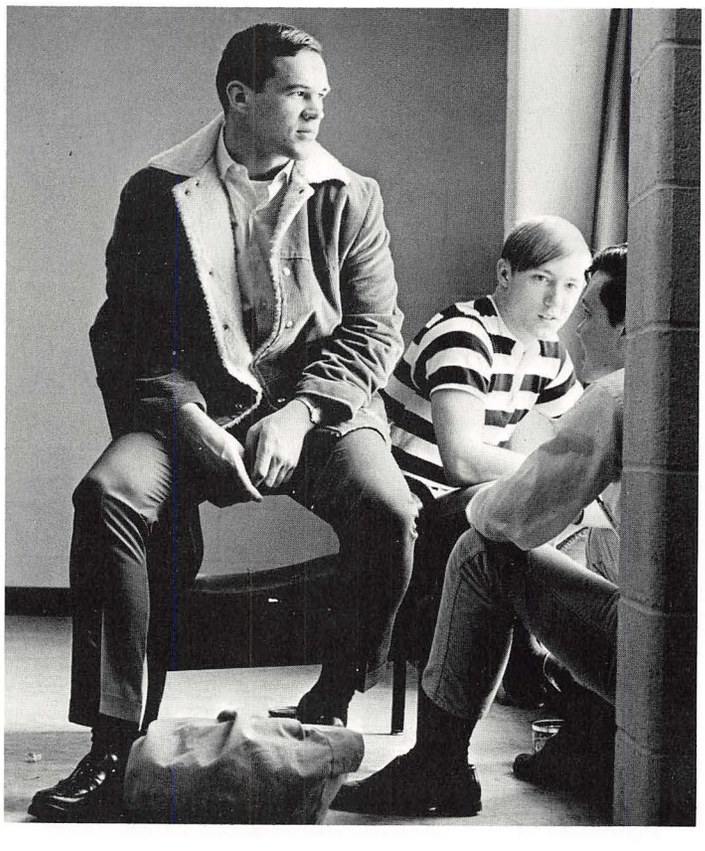

Two hundred ten men moved into the Men's Residence Hall of the Kilcawley Student Center in September, 1965 although its construction was not quite complete. Not only were these men the first dormitory students in Y.U.'s history, seventy-five per cent of them were freshmen; however, it didn't take long for their influence to be felt on campus. They marched in a group to the freshman picnic with banners proudly proclaiming "We are from Kilcawley" and they organized a bonfire before the first home football game. Despite the rivalry which has developed among the different floors, all of the men are solidly behind Y.U. in a way never before seen on campus. Perhaps those first frustrating weeks when living conditions were so primitive—at times there wasn't even any hot water—forged a bond of shared experiences which will be the center of new traditions.

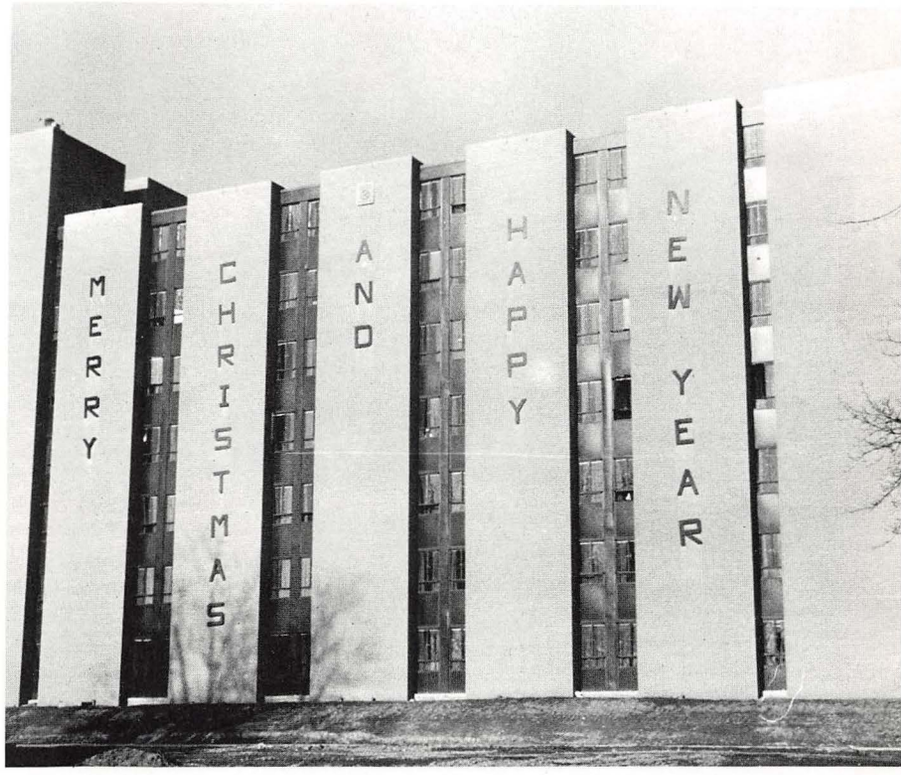

Circle K service fraternity decorated the outside while the residents trimmed the halls with Christmas ornaments.

Kilcawley residents receive their meals in the former Snack Bar.

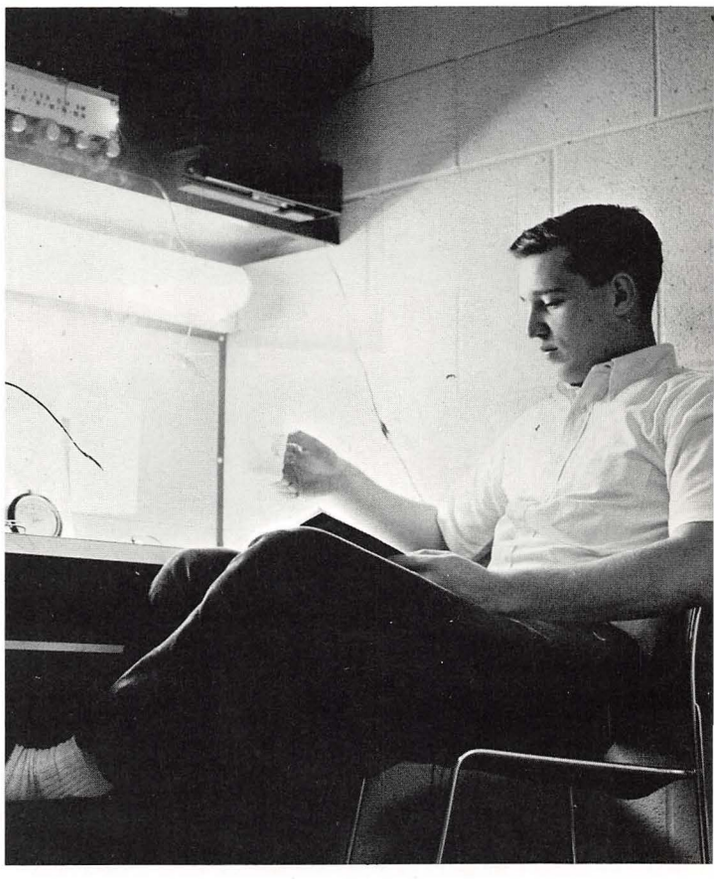

COLLEGE IS . . .

Friday in the cafeteria means coffee and *Jambars.*

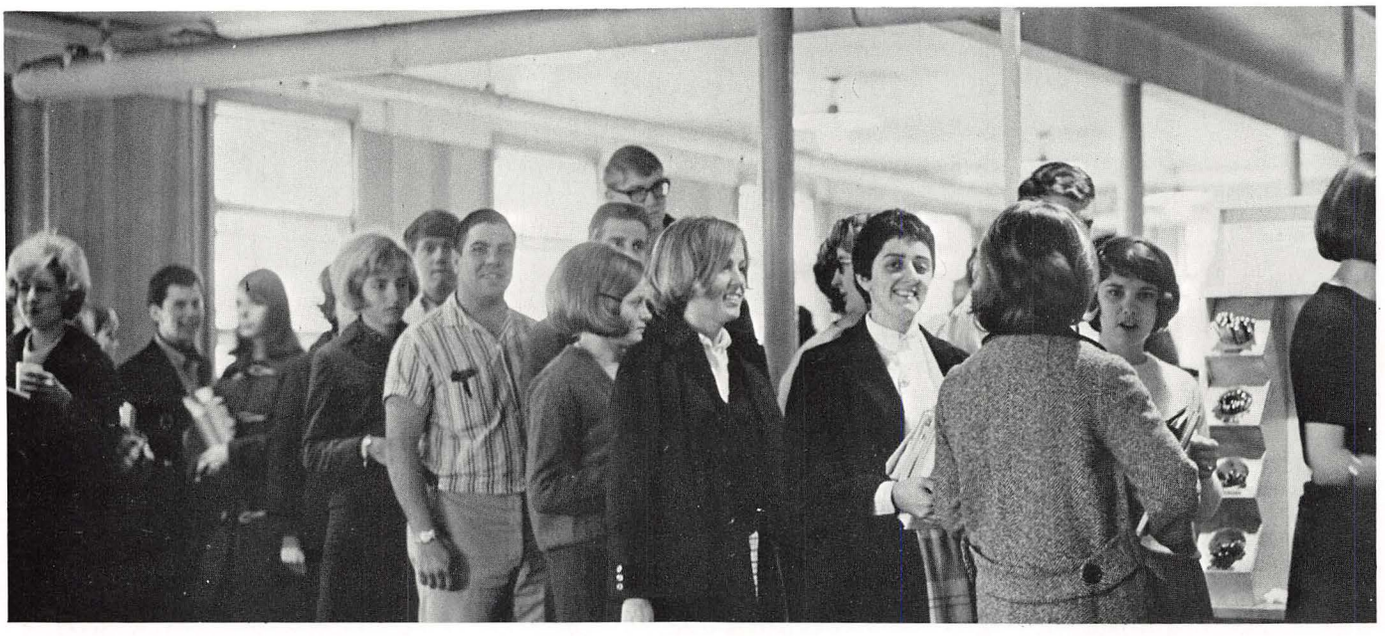

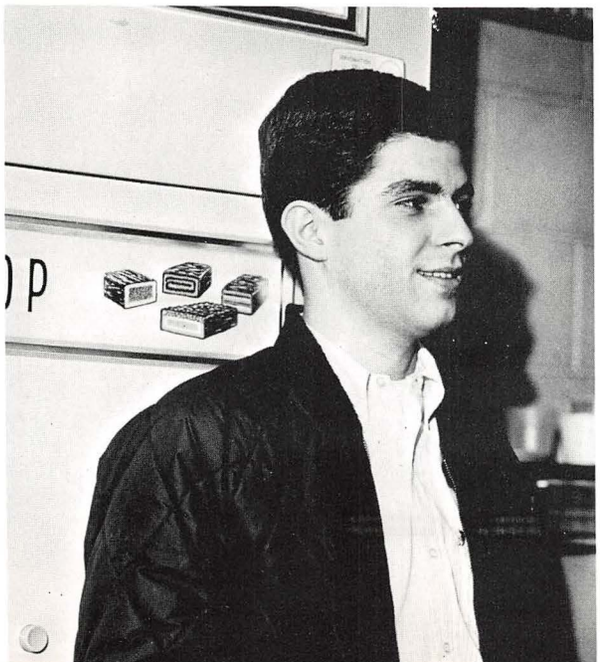

In the old cafe there were never enough seats.

Relaxing With Friends

Because Y.U. is primarily a commuter school with little campus-centered activity, the opportunity for students to get to know one another is necessarily restricted. To the student at Y.U. relaxing with his friends means an hour in the cafeteria looking for a chair then having it stolen while he waits in line to buy coffee; it means balancing books and trays and some stranger's coat in a shaky pyramid on the table while he eats lunch, then having the exits blocked by a cafeteria worker cleaning tables. The cafeteria is *Jambars* on Friday and pledges in the spring; it is Greeks in the new section and art students in the old. The cafeteria is life and society at Y.U.

. . . *Research, Study And Even Sleep*

Everyone studies once in a while.

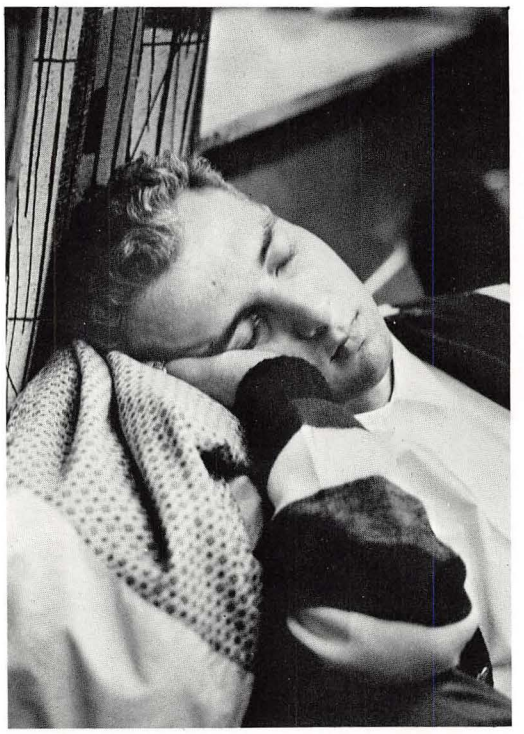

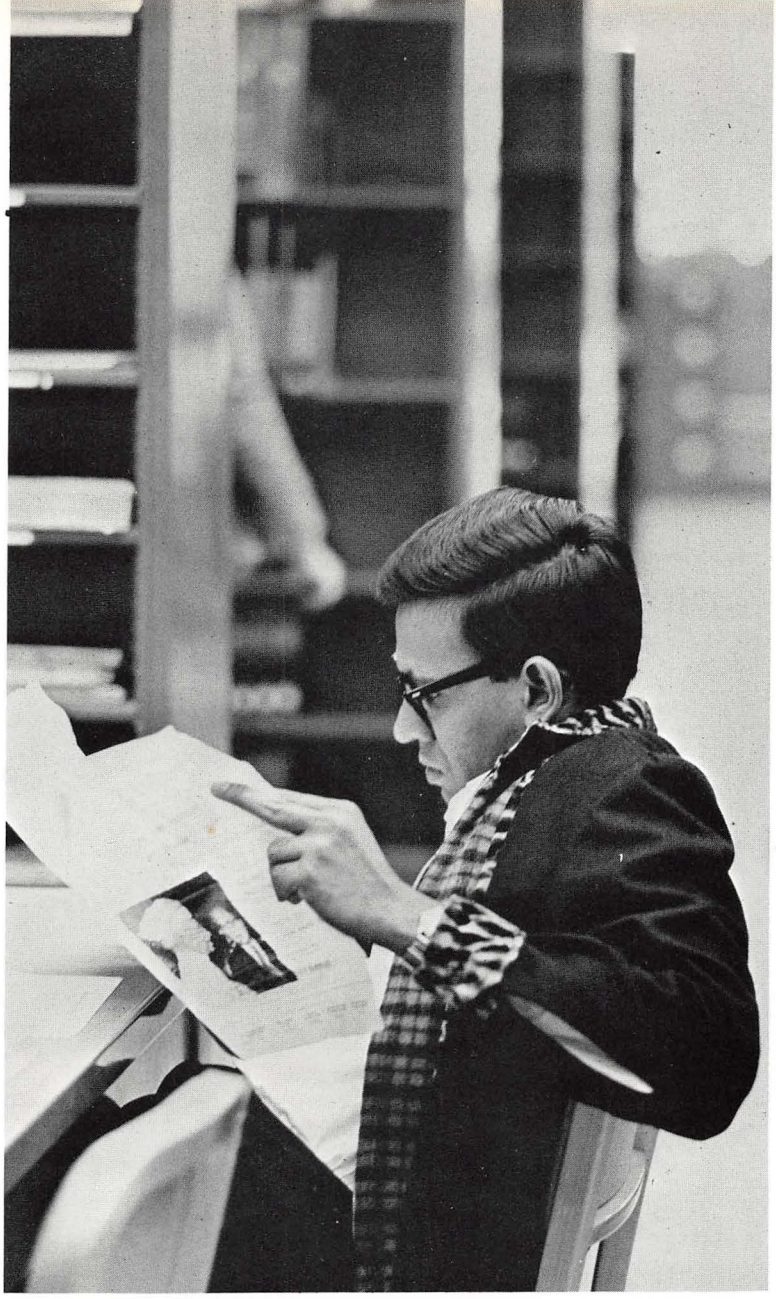

The conscientious student spends many hours in the library.

. . . *But Most Of All — People*

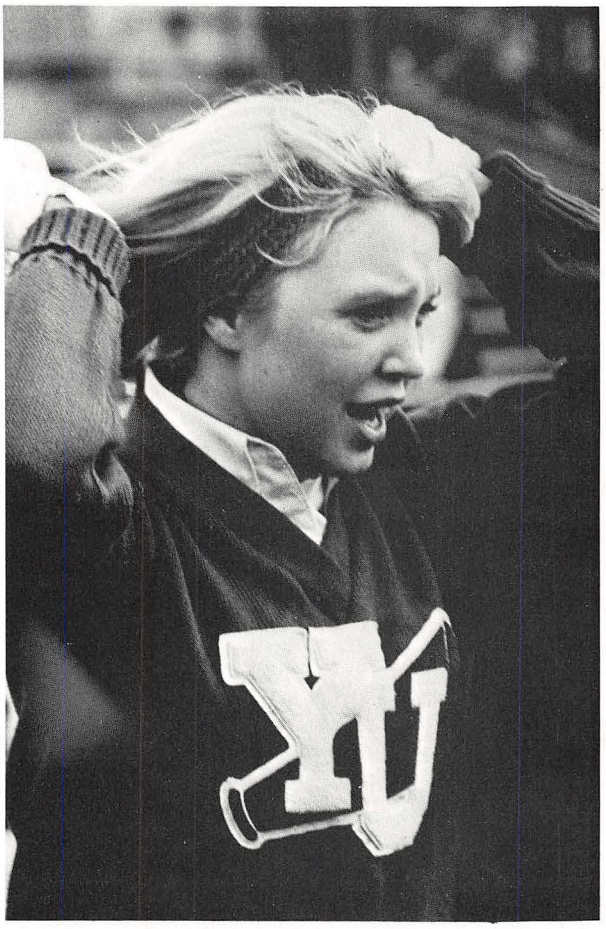

"Hit 'em again!"

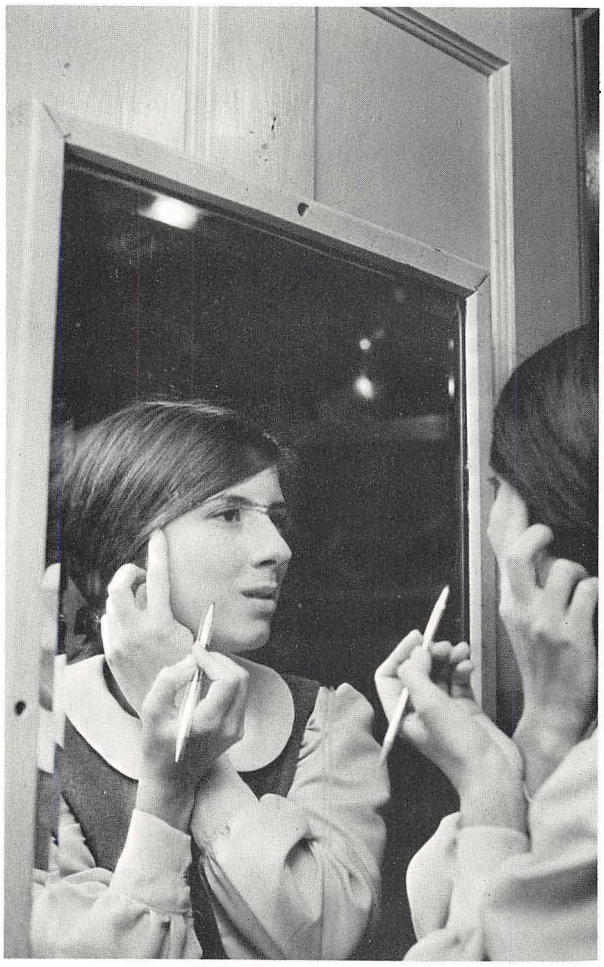

Serious dancing is an art.

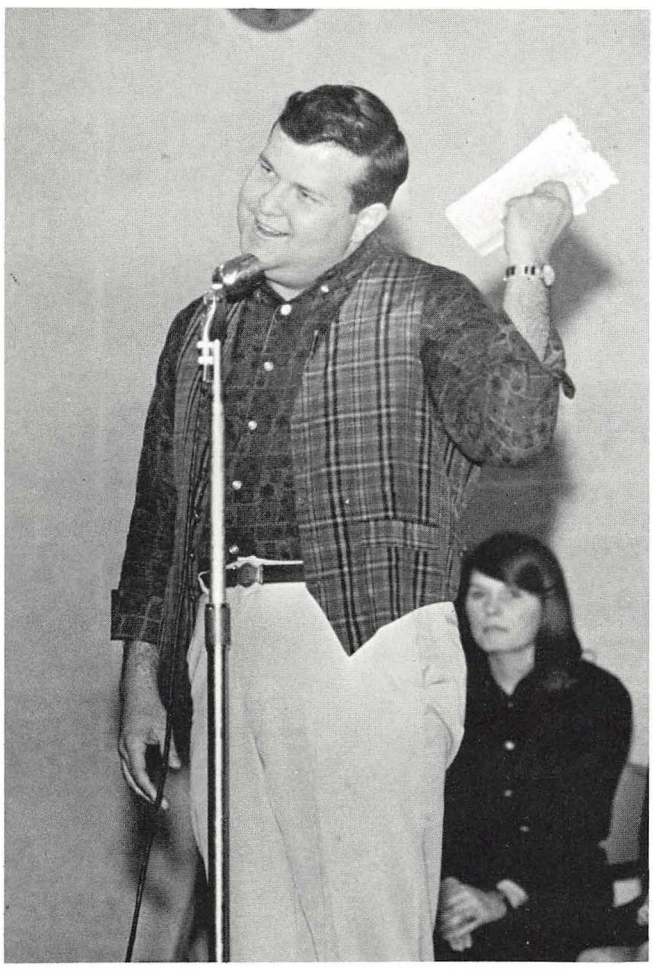

" . . . and then the rabbit said . . . "

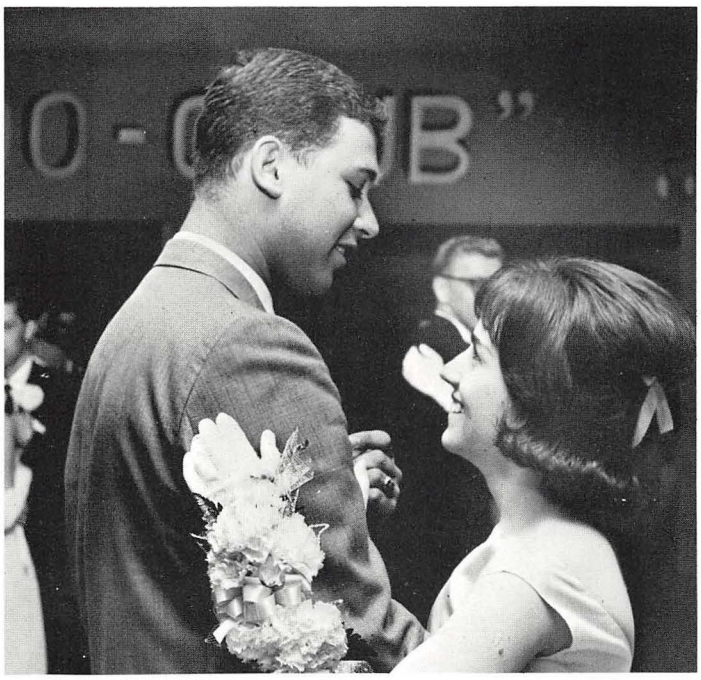

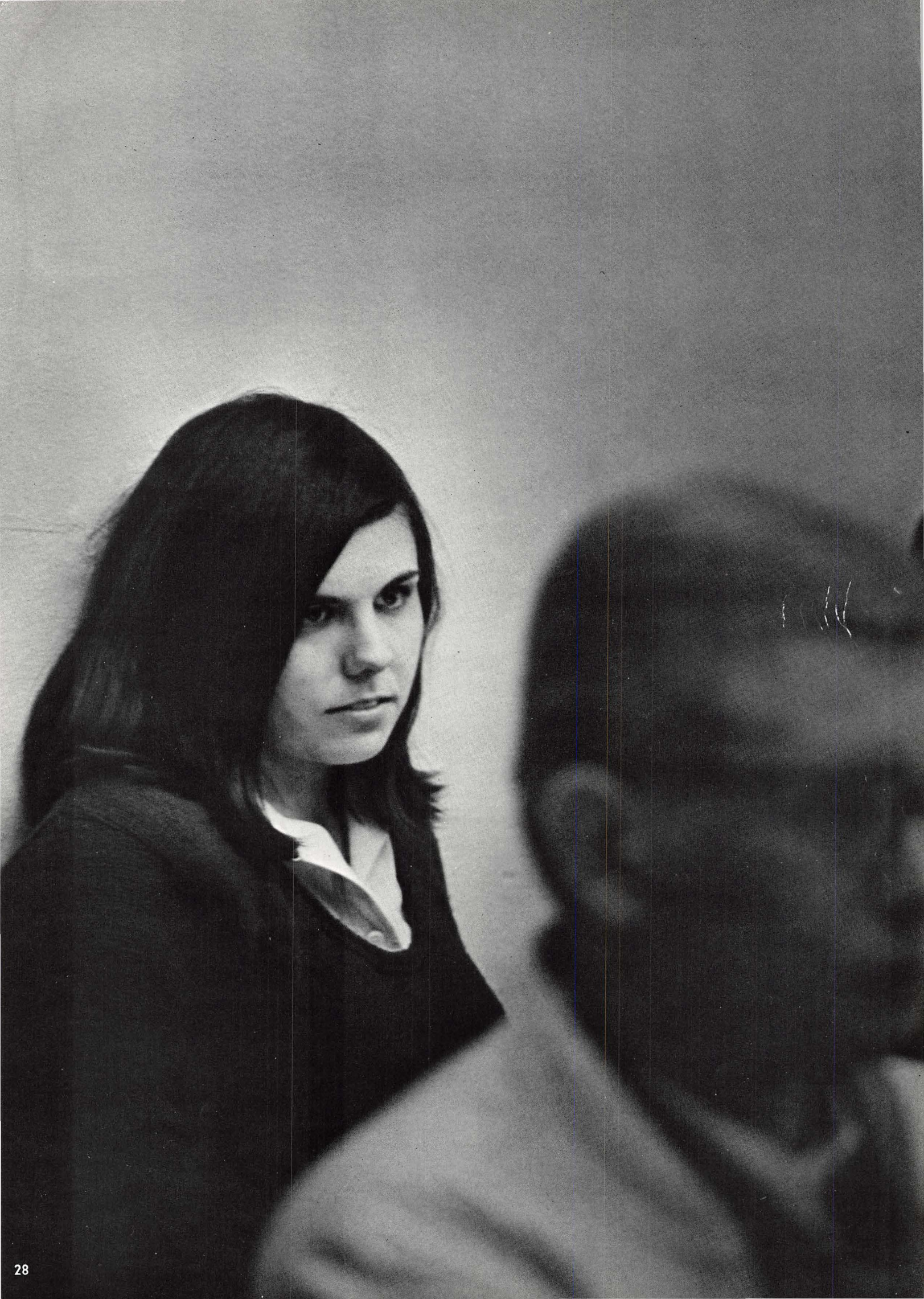

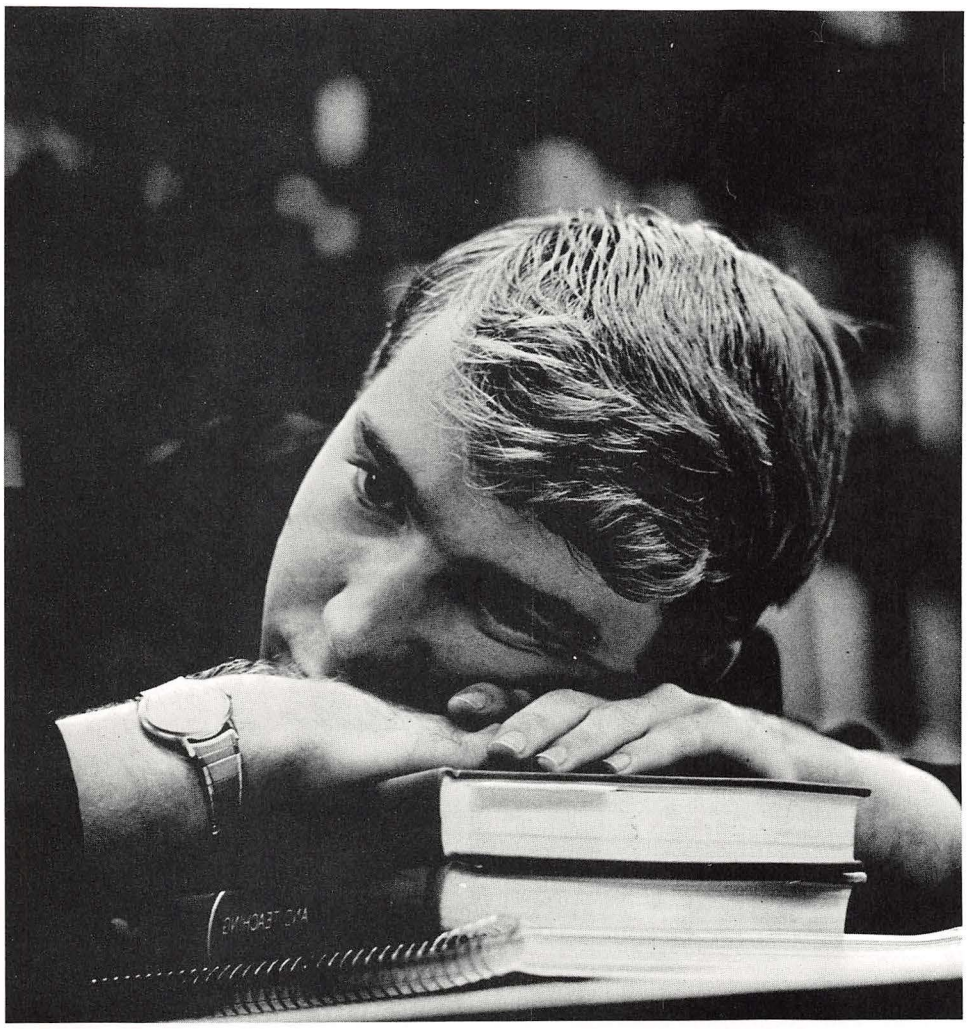

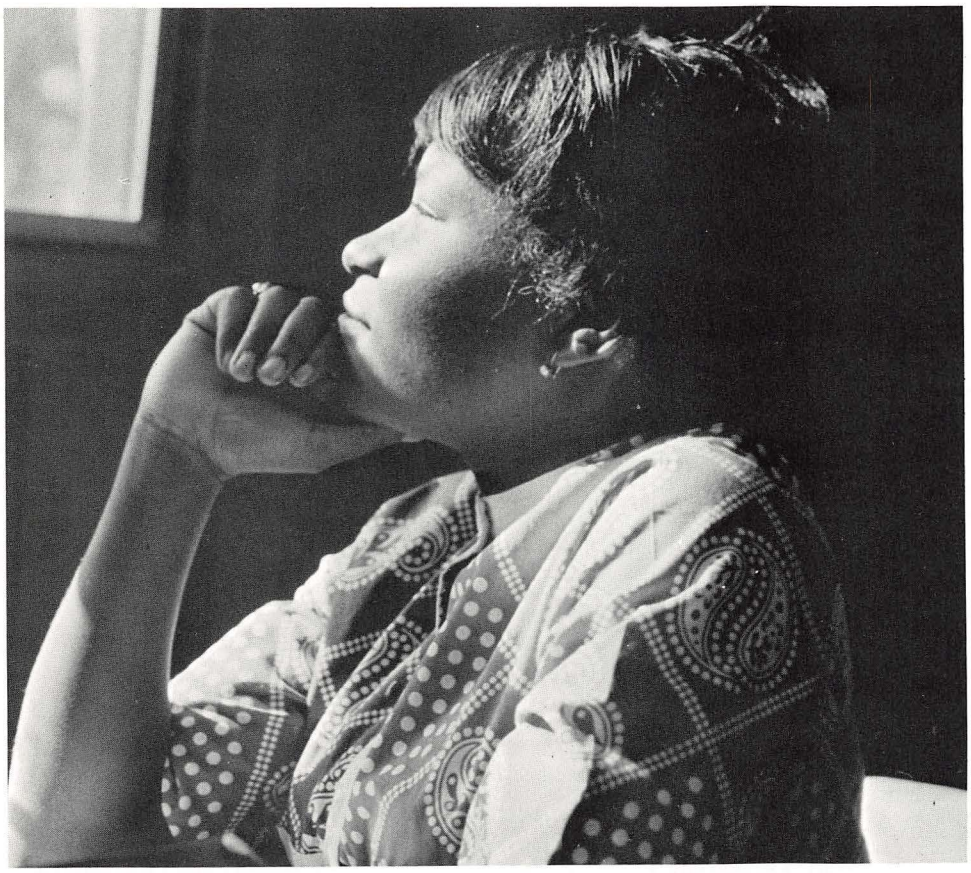

TO PHILLIP BUCHANAN — For 38 Years Of Service To Y.U. We Dedicate The 1966 Neon

The one member of the administration whom every student at Youngstown University has met is Phillip P. Buchanan. In his thirty-eight years as registrar Mr. Buchanan has made the first impression of college a pleasant one for apprehensive freshmen. The members of the class of 1969 will be the last to have benefitted from his personal attention to incoming students. On January 31, 1966, Mr. Buchanan retired from his position as registrar.

In 1927, Mr. Buchanan recruited the first one hundred high school graduates to enroll at Youngstown College. Since then he has witnessed the parallel growth of the campus from its first building to the initiation of the construction program, and the education from a limited schedule to the present diversified curriculum offered by the five schools.

His conscientious attention to his increasing duties as registrar of a growing university as well as the extra attention he was always willing to offer a student have won for Mr. Buchanan the respect of everyone in the university community. The dedication of the 1966 *Neon* is but a token of the appreciation which the student body holds for Phillip P. Buchanan.

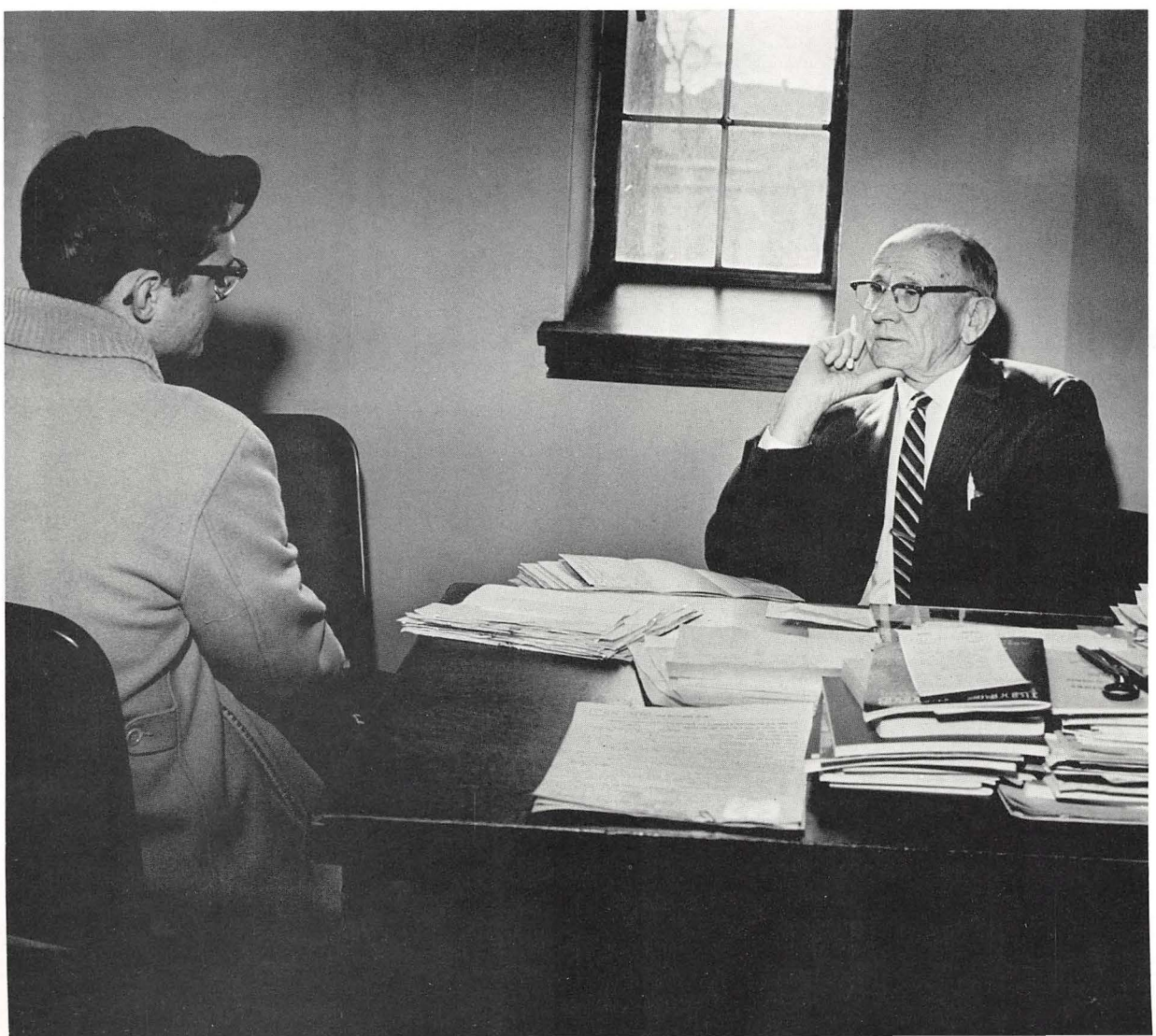

ADMINISTRATION.....34

ACADEMIC 48

ORGANIZATIONS 62

ACTIVITIES 120

GREEKS 166

ROYALTY 208

PERSONALITIES 222

SPORTS 234

SENIORS 276

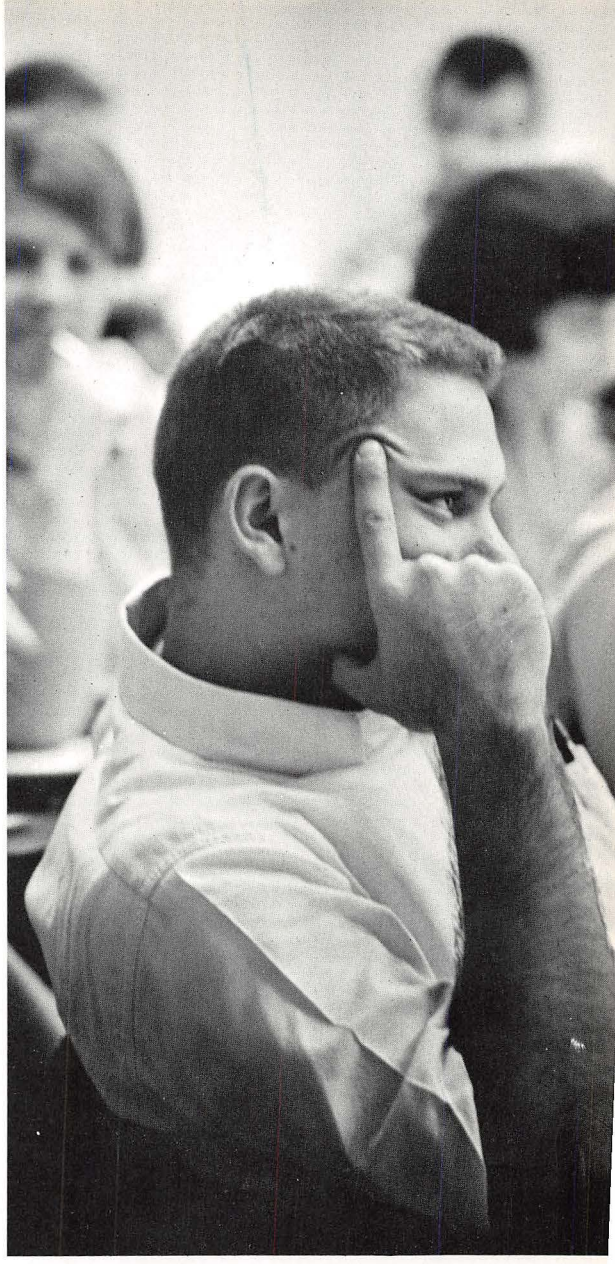

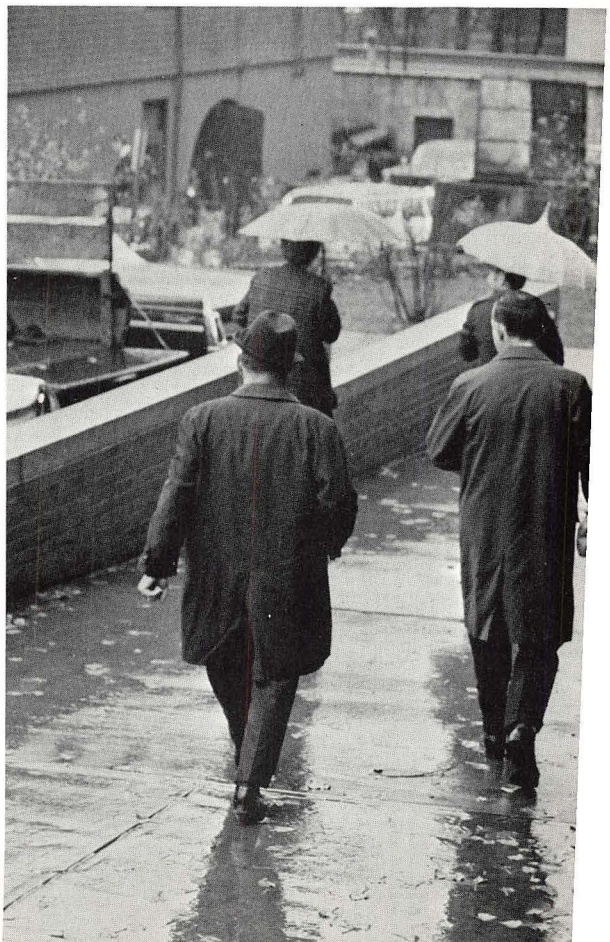

CONTENTS

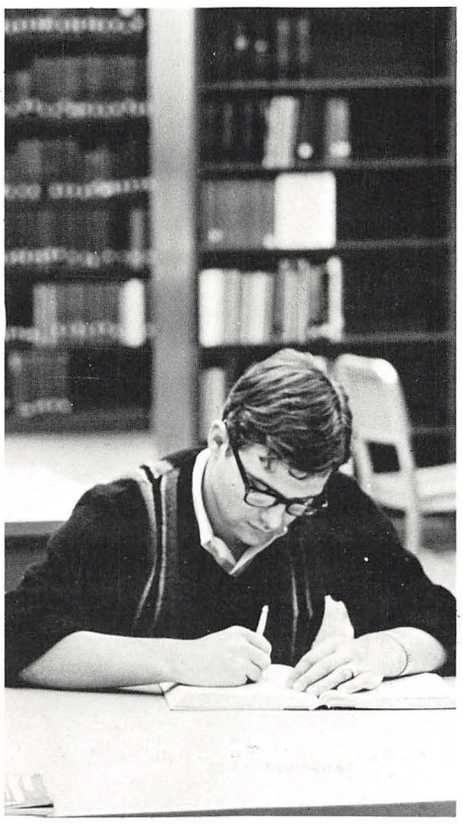

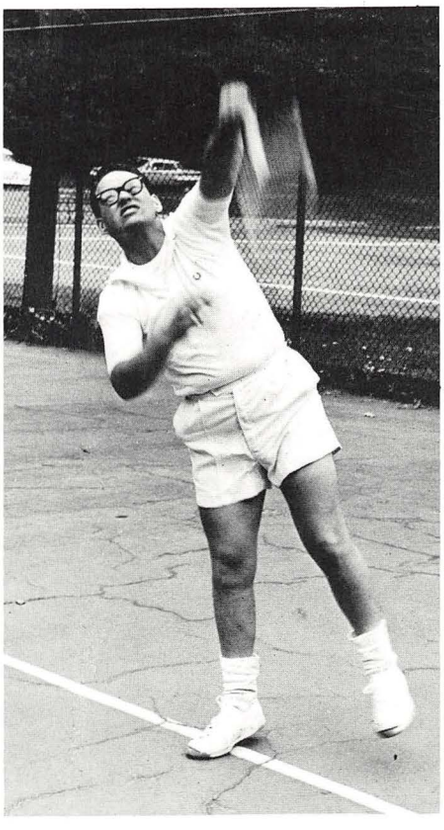

ADMINISTRATION

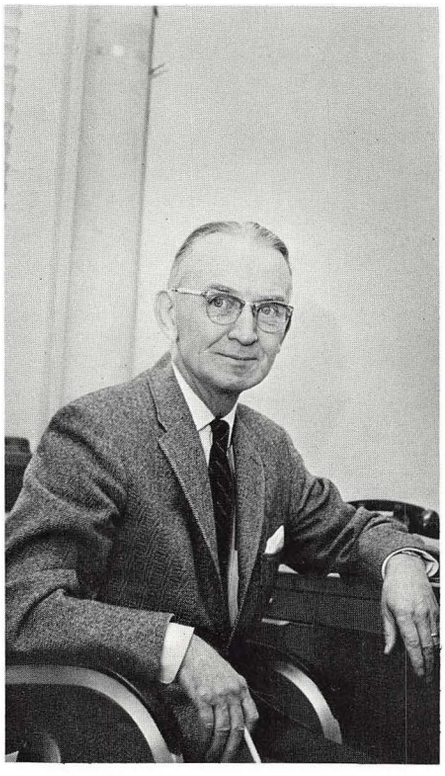

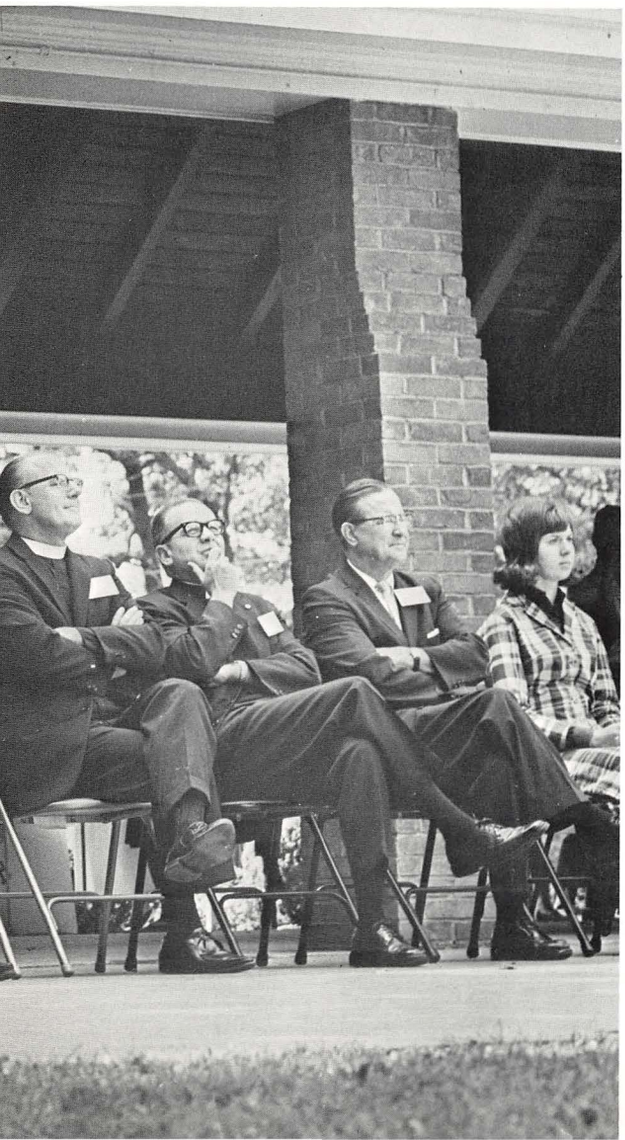

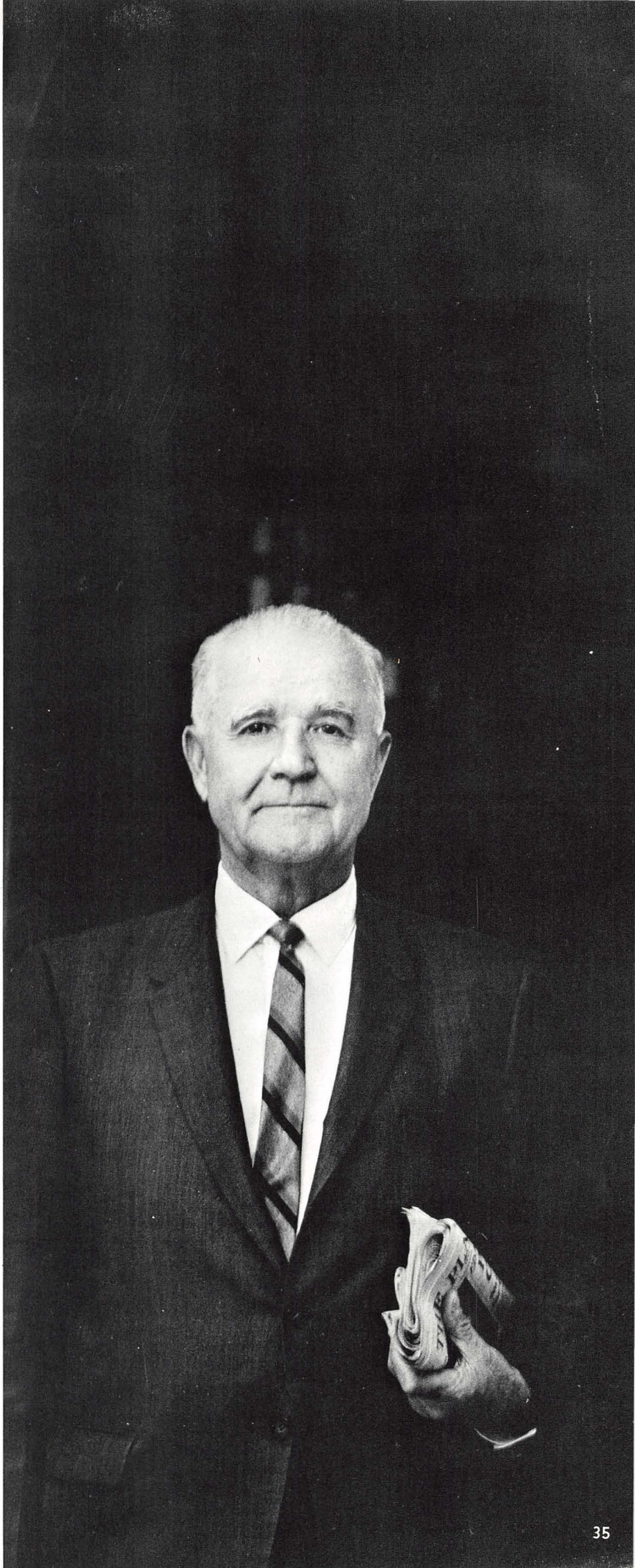

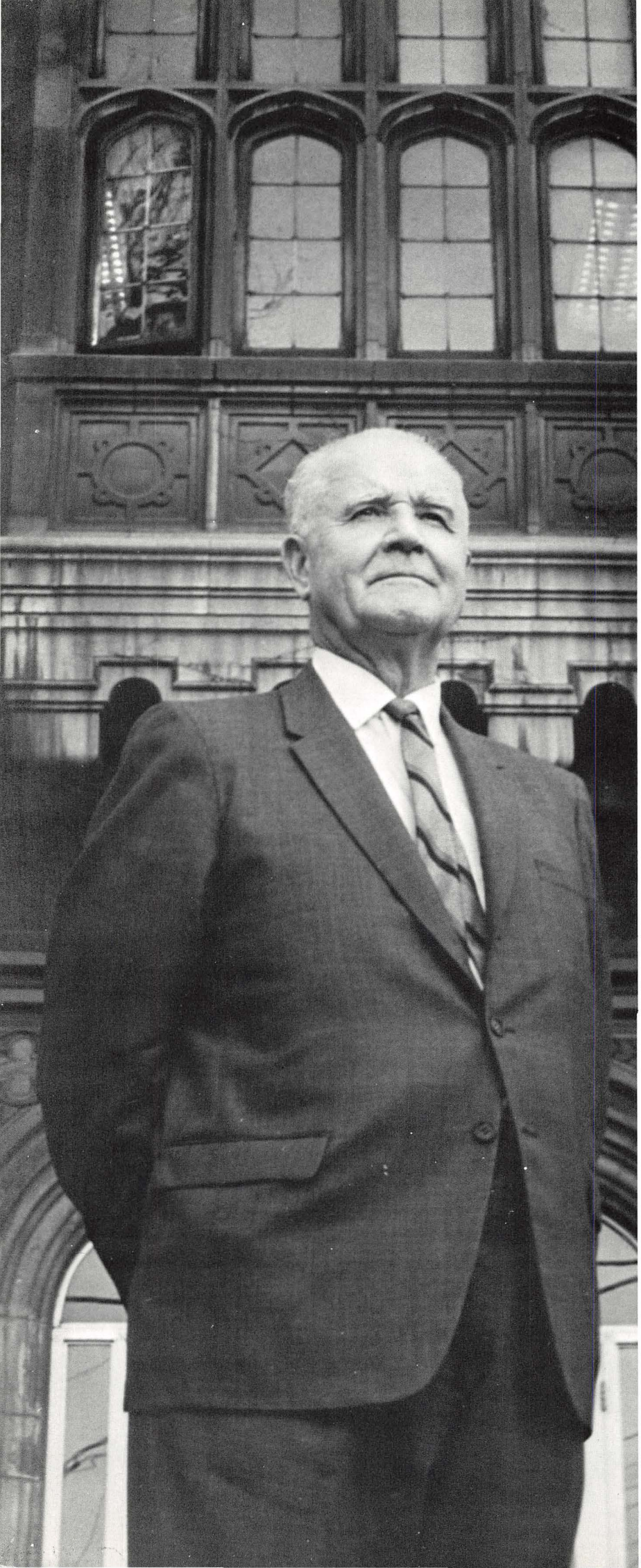

President
Howard W. Jones

1966 marks 34 years of service on the part of President Howard W. Jones. Dr. Jones came to Youngstown after serving for a short time as the assistant president of Hiram College where he attended as an undergraduate.

His competent administrative policies have always been in the best cultural interest of both students and faculty of the University.

In his position he has been, of necessity, a dreamer, a planner and a co-ordinator of University policy, growth and expansion.

This year we can especially see the fruits of his tireless efforts to make this University one which can stand proudly in the eyes of the students, the faculty, the alumni and the community of Youngstown. The growth and expansion indicate the insight, the loyalty and the fortitude of this individual.

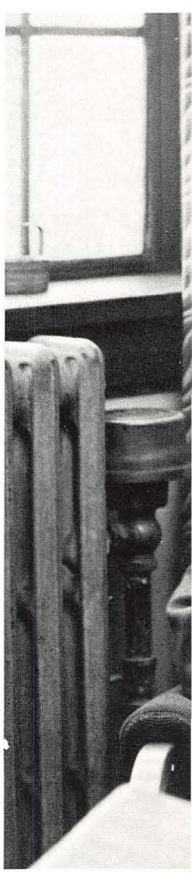

Assistant To The President
Professor Charles Aurand

Professor Charles H. Aurand, Jr., Dean of the Dana School of Music, was appointed assistant to the president of the university in August of 1964 in addition to his position as dean.

Urban Renewal, Campus Expansion, "Growing Pains." All require additional manpower for fulfillment of long range goals. President Jones readily recognized the need for administrative aid and named Dean Aurand.

To know Charles Aurand is to respect his judgment, ability and drive; to become enamoured of his personality and friendly attitude and to give full cooperation in any undertaking he proposes.

An informal conference begins the day

Dean Of The University
Joseph E. Smith

To know Dean Smith is to know that you are not just a number at Youngstown University.

As the chief administrator under the President, the Dean serves in an advisory capacity for both students and faculty. He presides as ex officio member of all student and faculty committees.

Bringing a wealth of experience and human understanding to the University, one can feel free to seek advice and counseling from Dean Smith with the assurance that some solution will be found.

Assistant Dean
Sidney I. Roberts

Dr. Sidney I. Roberts, associate professor of History, was appointed Assistant Dean in September, 1965. In addition to his new duties supervising students and participating on many faculty committees, Dr. Roberts continues to teach a limited number of courses in American History and also serves as faculty supervisor for the University Honors Seminar.

Board Of Trustees

James L. Beeghly, Secretary-Treasurer
The Economy Engine Company

William E. Bliss, Vice-President
The Standard Slag Company

William Brown, Vice-President
The Youngstown Vindicator

Jay C. Brownlee, Attorney

Joseph G. Butler, Director
The Butler Institute of American Art

Sidney J. Collins, Certified Public Accountant
Clark and Collins

Charles B. Cushwa, Jr., President
Commercial Shearing and Stamping

Anthony B. Flask, Mayor
Youngstown, Ohio

Oscar F. Gayton
The Mutual Life Insurance Company of New York

A. S. Glossbrenner, President
The Youngstown Sheet and Tube Company

John H. Graft, Retired

The Rev. Glenn W. Holdbrook, Pastor
Cathedral of Saint Columbia

Arthur L. Jones, Certified Public Accountant
Simonton Jones and Company

Mrs. W. H. Kilcawley

Fred B. King
The Fred B. King and Sons Company

Richard L. Krebach, State Director of Finance
The State House

William F. Maag, Jr., Editor and Publisher
The Youngstown Vindicator

J. Lester Mauthe, Chairman of the Board
The Youngstown Sheet and Tube Company

Hugh W. Manchester

John N. McCann, Physician

J. Russell McKay, President
Home Savings and Loan Company

John Newman, Attorney

Anthony Palermo, Chairman
Board of Mahoning County Commissioners

J. Ross Phillips, Jr.

William B. Pollock, II, President
The William B. Pollock Company

Mrs. Frank Purnell

William Haig Ramage, Member of the Board
The Valley Mould and Iron Corporation

Carl C. Rigsby, General Manager
Packard Electric Division, General Motors Corporation

Harry A. Roemer, Retired

William J. Sampson, Jr., President
American Welding and Manufacturing Company

Clarence J. Strouss, Jr.
The Northwestern Mutual Life Insurance Company

Carl W. Ullman, President
Dollar Savings and Trust Company

Ambrose J. Wardle, Jr. President
The McKay Machine Company

Dr. Charles G. Watson, Chairman of Board
Youngstown Welding and Engineering Company

Raymond J. Wean, President
The Wean Engineering Company

James L. Wick, Jr., Retired

Dean of Men
John P. Gillespie

As Dean of Men Dean John Gillespie is responsible for the welfare of the male students on the campus. This duty includes helping men with personal and academic problems through sincere interest, keen observation, sound advice and direction.

In addition, his capacity as dean includes the responsibility of advisor to the Inter-Fraternity Council. Since his appointment in 1955 Dean Gillespie has advised and aided a countless number of University students and also acts as an assistant to the President and the Dean.

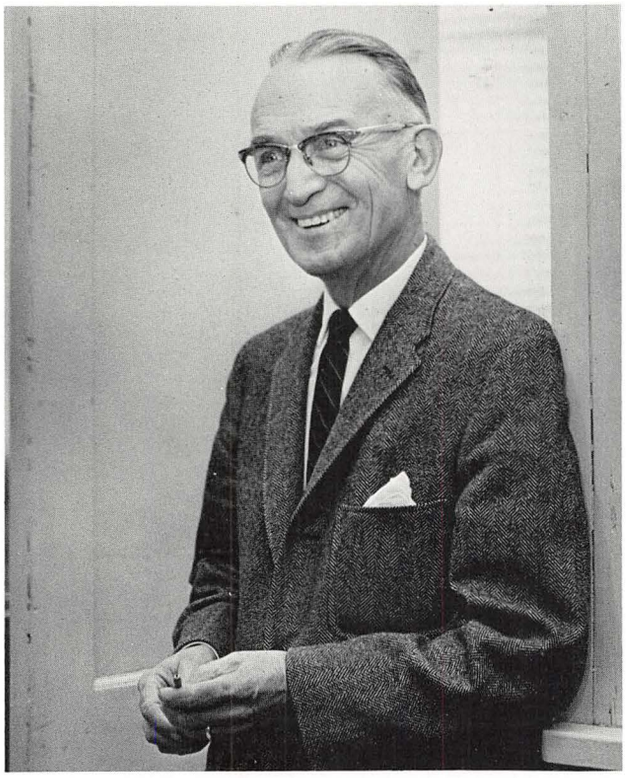

Deans Painter and Gillespie work together on the Social Calendar.

Dean of Women
Edith Painter

Women, upon entering Youngstown University, soon become acquainted with Dean Painter in "Main 210." From the day a woman fills out a personal folder till the day she leaves the university Dean Painter is always ready to listen to problems both academic and personal, offer sound advice or just chat with those who wish to stop to see her.

University Chaplains

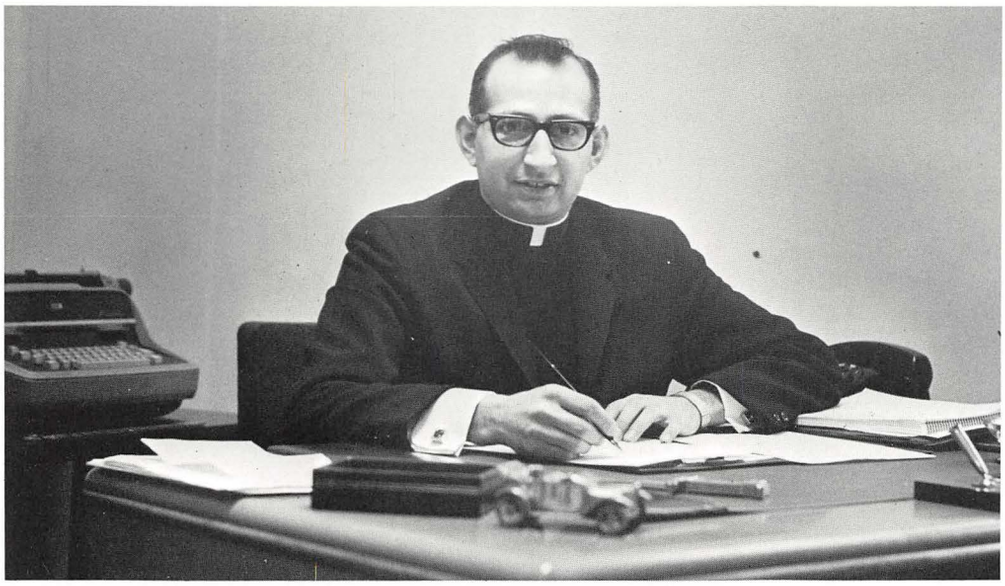

THE REV. ANTHONY ESPOSITO
Roman Catholic Chaplain

Among the services offered by the University is that of full time counseling by three chaplains representing the major religious groups on campus.

Anyone wishing advice on personal or social problems is always welcome in the chaplain's office on the second floor of Main.

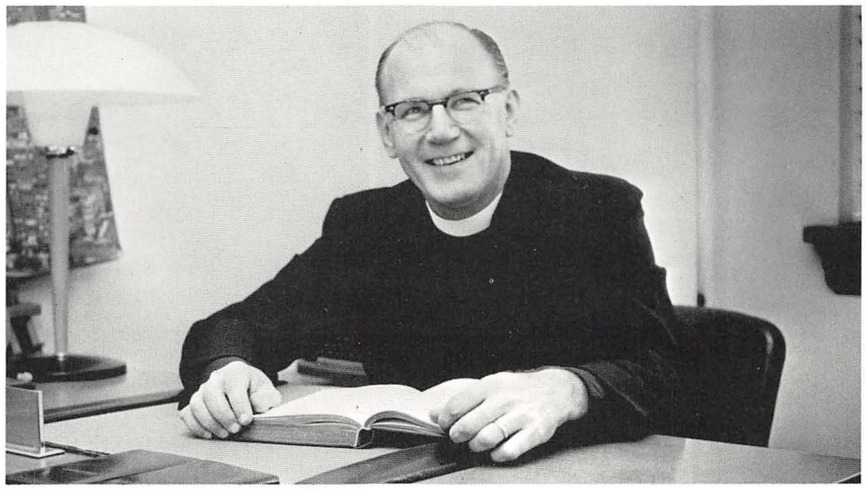

THE REV. NICHOLAS VAN SUCH
Orthodox Catholic Chaplain

THE REV. ALBERT LINDER
Protestant Chaplain

Librarian George Jones

Due to the labors of the Head Librarian, George Jones, Youngstown University can be duly proud of its fine library. This is the mark of quality for the university and for the community. The library continues to keep pace with the expansion of the University with the addition of volumes and increased seating capacity.

Business Manager P. Calvin Pickard

Since 1936 Mr. Pickard has skillfully supervised the business and financial program of the University. Financial planning, tuition accounts and purchasing are all under his management as Business Manager.

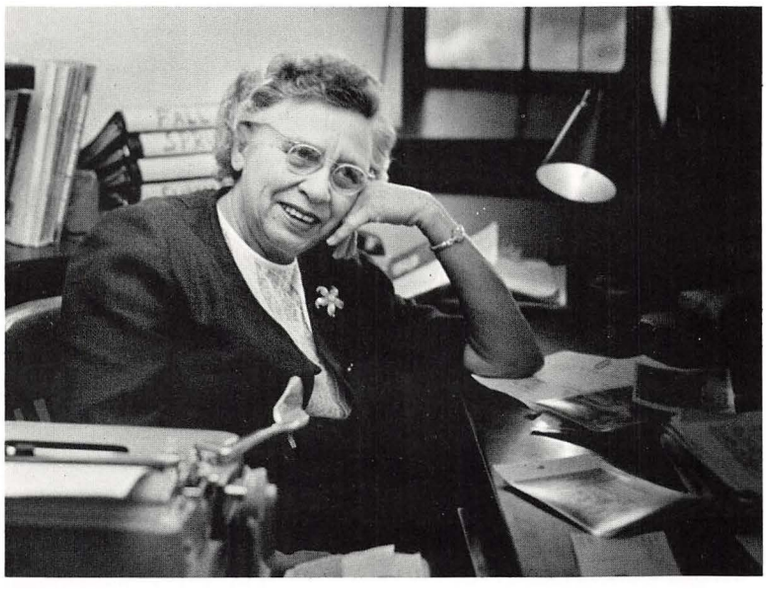

Director of Public Relations Freda R. Flint

For 46 years Miss Freda Flint has been promoting Youngstown University through interviews and arrangement of tours for many organizations in the area.

Historical facts, statistics and general information regarding students, sports events, campus organizations, alumni, and many other news events may be obtained from her office.

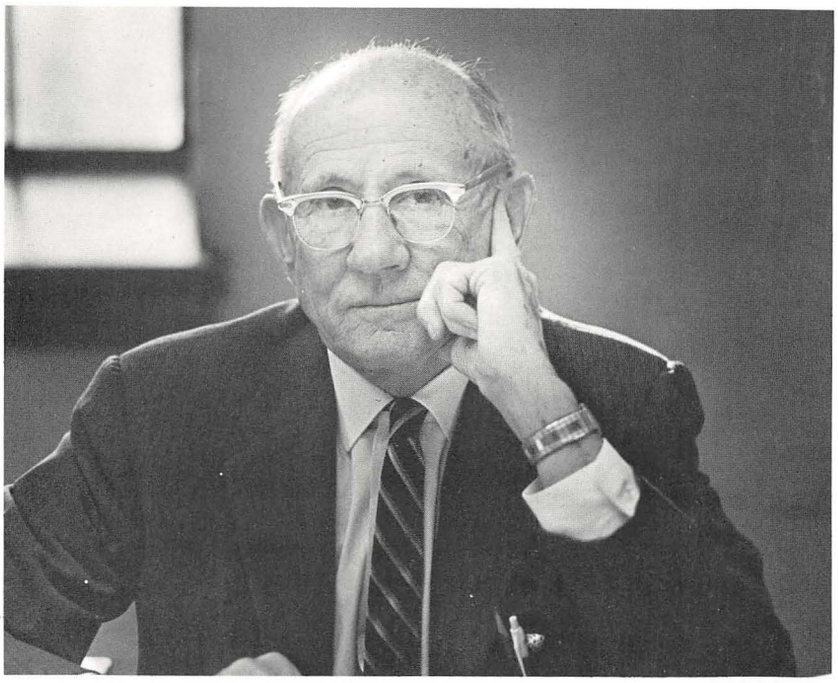

Registrar
Philip P. Buchanan

With the expansion of Youngstown University the job of the Registrar has become one of tremendous magnitude. Mr. Buchanan reviews and evaluates all applications for admission and interviews as many prospective students as possible. His job has become one of selectivity due to the number of applicants and the limit of the existing facilities.

Recorder
Mary B. Smith

Since her arrival at Youngstown University in 1939, Mrs. Smith has served as a member of the faculty, as Head of the Health and Physical Education Department and Assistant Registrar. As the Recorder she heads the Records Department. Her duties include recording each semester's grades for every student enrolled, evaluating records of candidates for graduation, evaluating incoming transcripts and sending out transcripts from Youngstown University.

Assistant Business Manager William G. Nelson

Mr. William G. Nelson came to Youngstown University in 1946 from Washington, D.C. where he was the chief accountant with the Home Builders Research Institute.

As assistant business manager, Mr. Nelson is in charge of the billing of tuition payments, he is the Veteran's Education Officer for the University and heads the ticket sales for all University athletic events.

Director of Athletics Willard L. Webster

As Director of Athletics it is Mr. Webster's job to schedule all intercollegiate athletics, to work out all details of traveling and lodging, and to plan and supervise the training of athletes.

In addition to this position, Mr. Webster has recently been appointed Chairman in the Department of Biology.

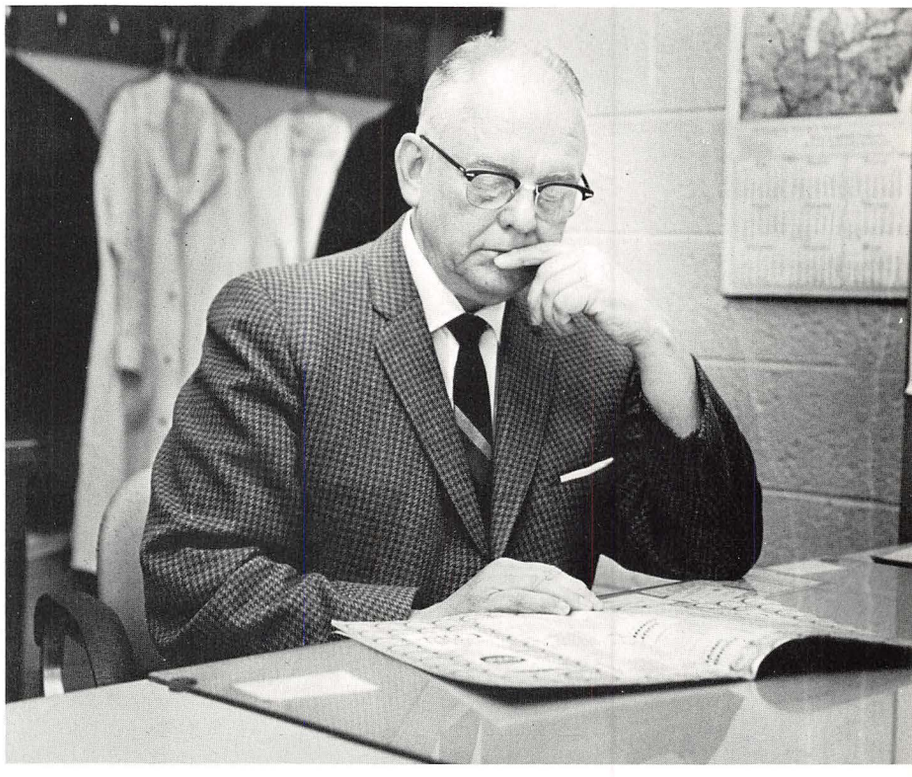

Mrs. Breeding lends a friendly atmosphere to the Registrar's Office

The Business Office

Miss Cole and the staff of the auditor's office keep all financial records for the University

The new business administration office is located in Kilcawley Student Center.

Mrs. Kelty, Dr. Thelma Miner, Dr. Hankey, and Mr. Gay confer with Dr. Ward Miner, chairman of the department of English.

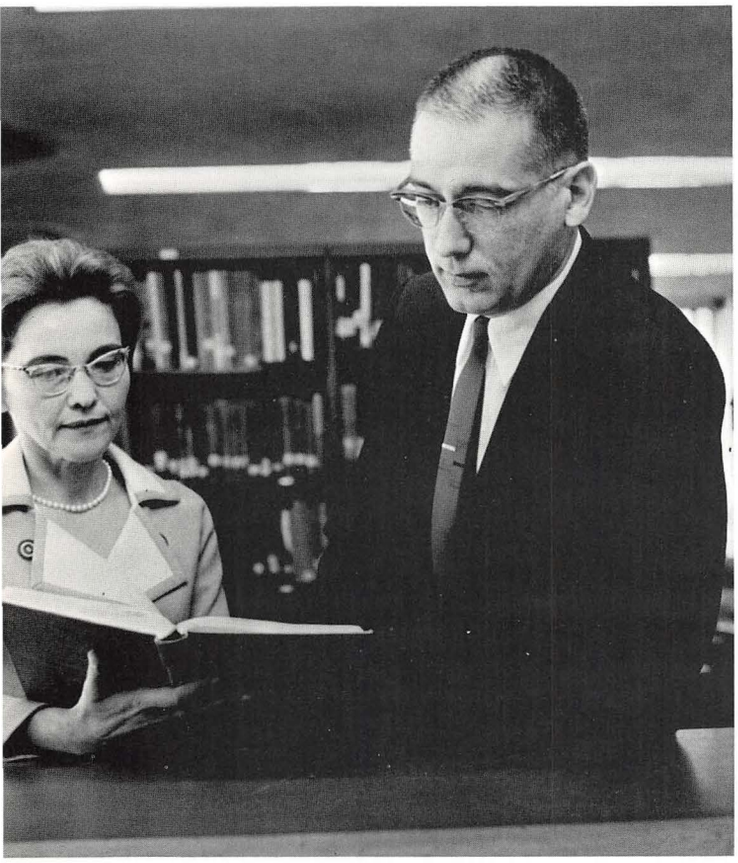

Mrs. Schnuttgen, circulation librarian, discusses a current book with Mr. Rodgers, reference librarian.

Mrs. Carney and the bookstore staff are busy during registration.

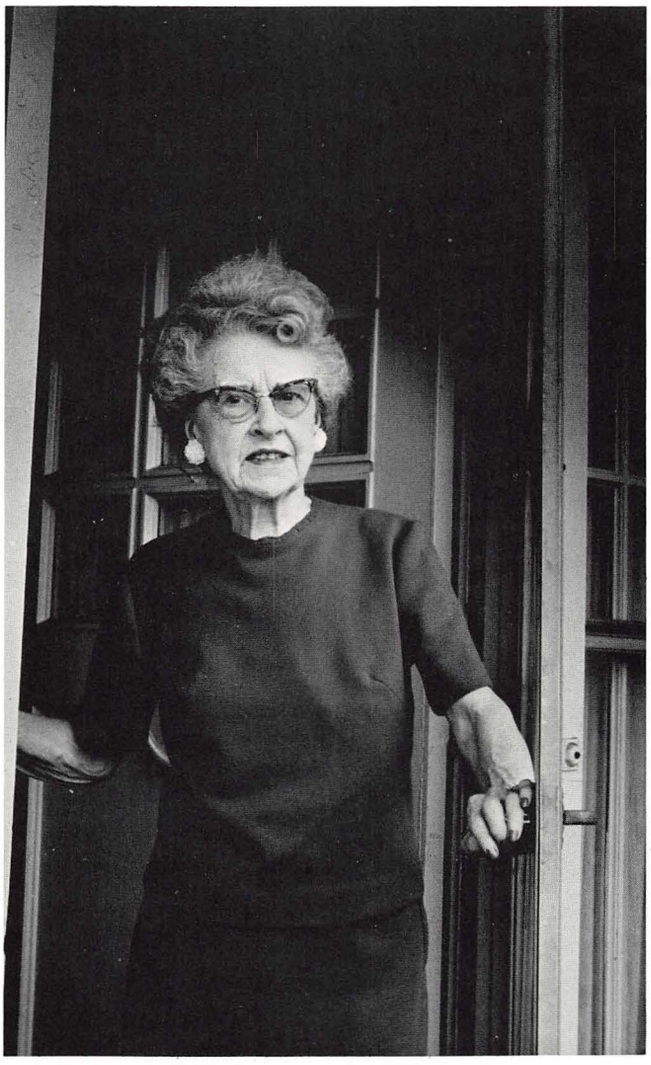

Mrs. Jones planned teas for the faculty members.

President and Mrs. Jones enjoyed the first annual Senior Class Dinner Dance.

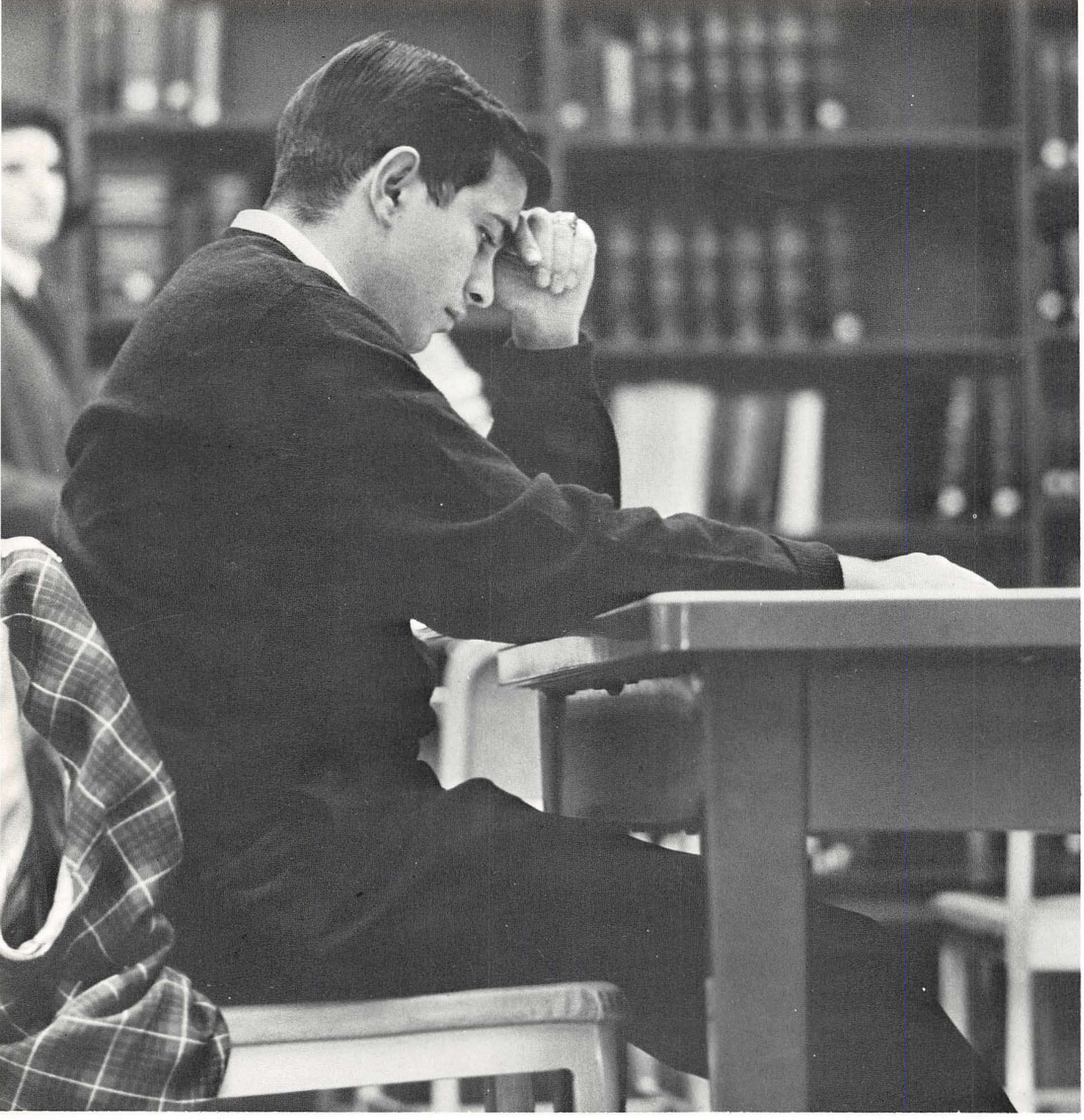

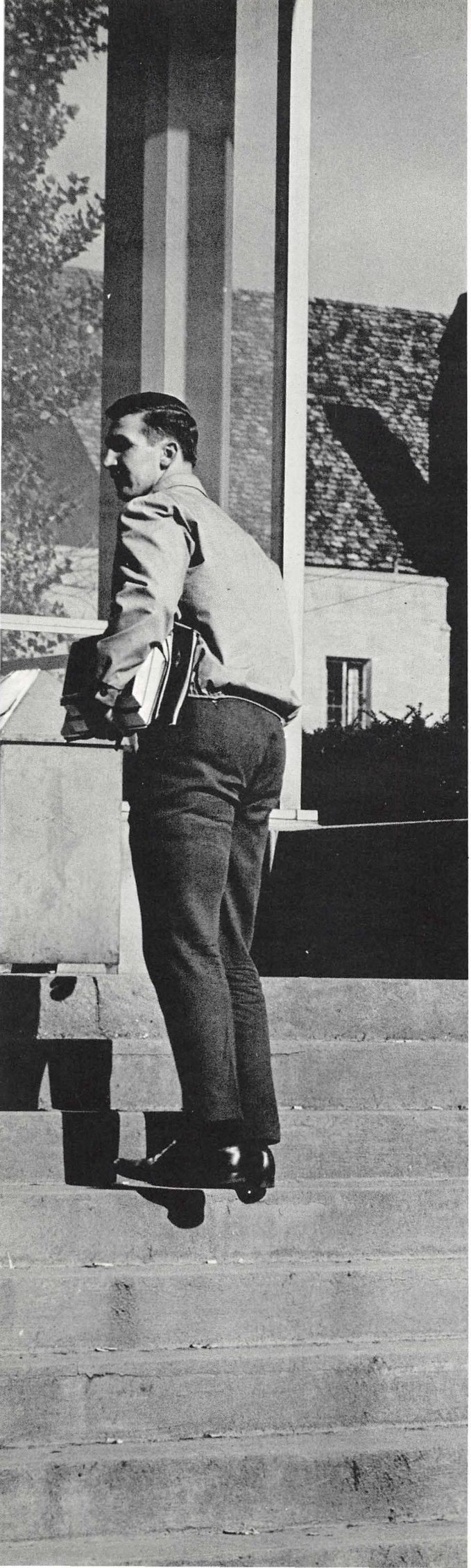

ACADEMIC

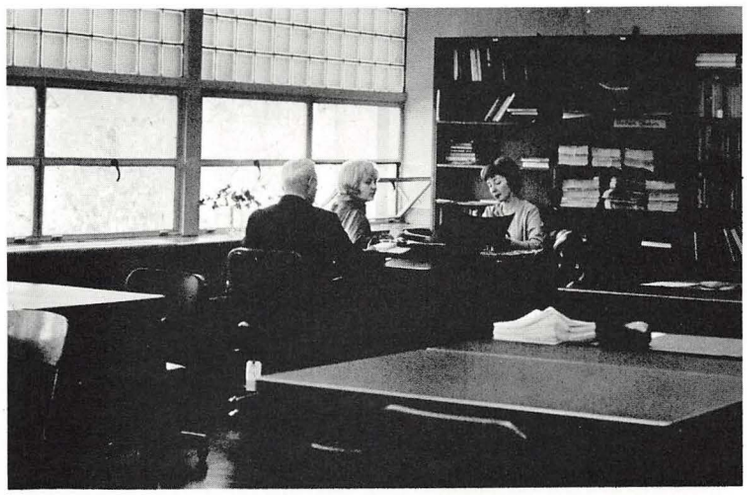

Education Is The Aim Of A University

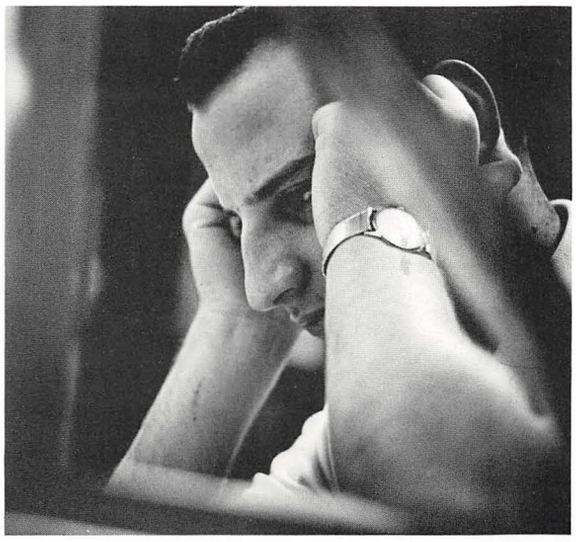

"I'll never remember that . . ."

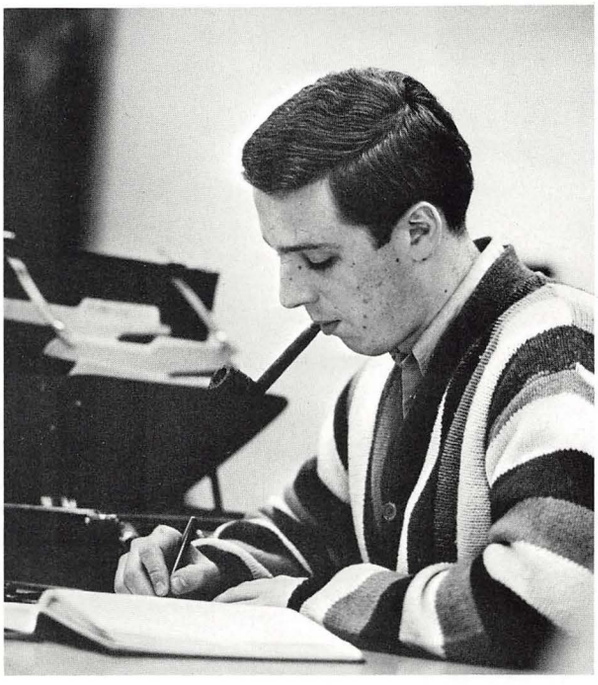

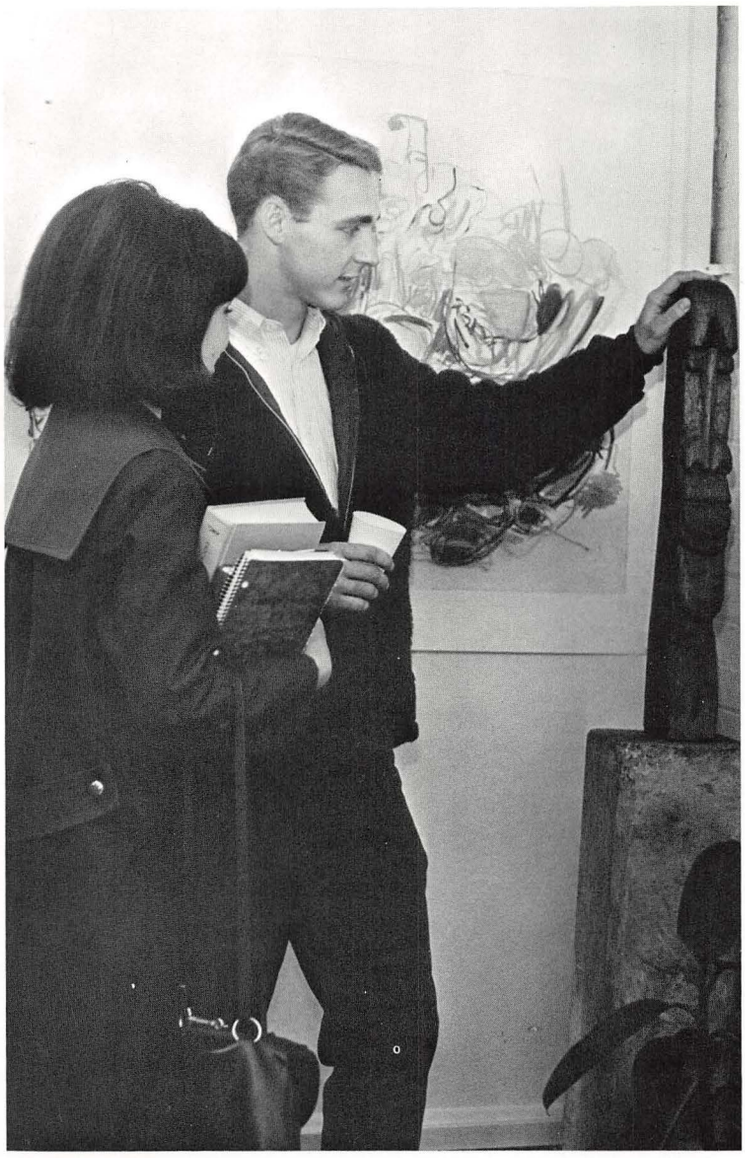

The art students display their works to the public.

The Fine Arts Provide Personal Satisfaction

Although college training in the arts will enable a student to support himself by giving pleasure to others, the primary aim of these disciplines is the personal satisfaction of the creative impulse. In addition to class hours, students must spend long hours practicing in order to acquire these skills. At Y.U., there are numerous courses in the appreciation of art and music and in elementary dance open to the student in liberal arts besides the professional curriculums in music, art and the drama.

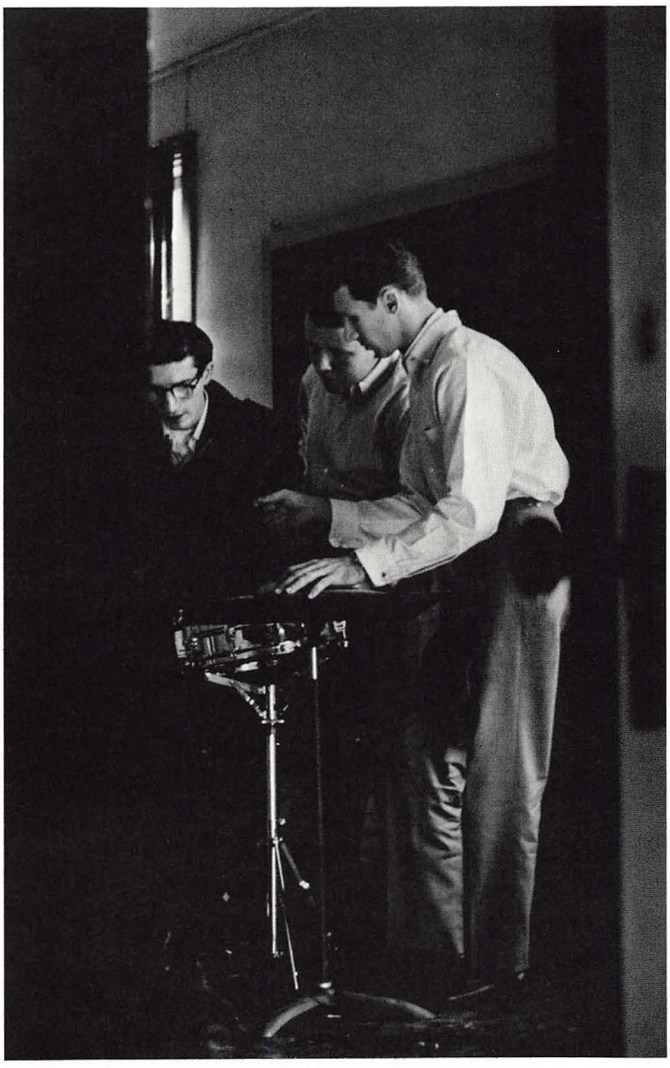

"First feel the beat."

"Je parle français."

College Of Arts And Sciences

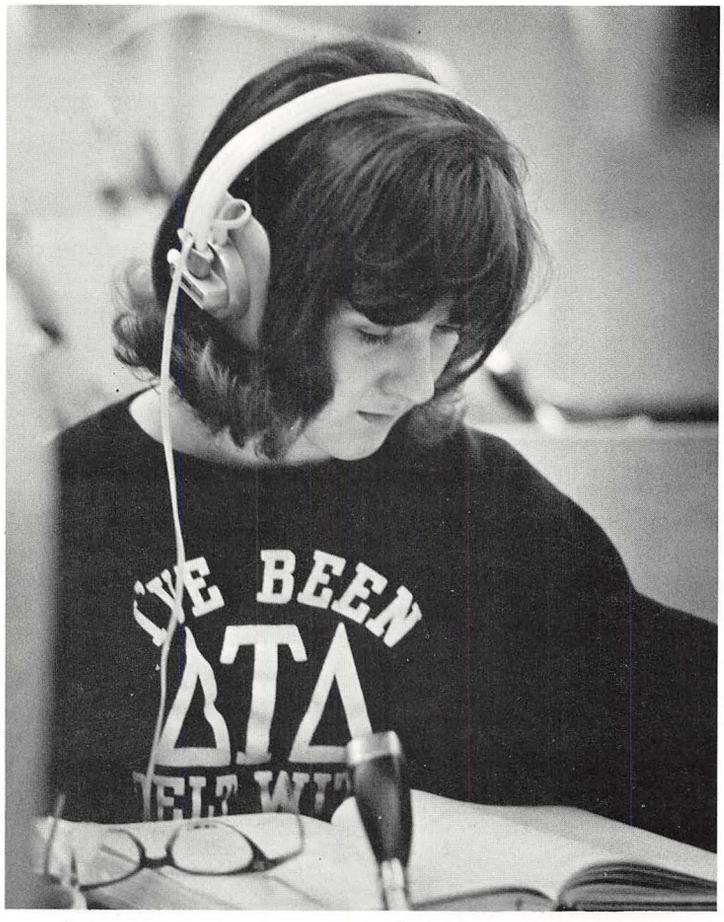

Language students practice in the language laboratory.

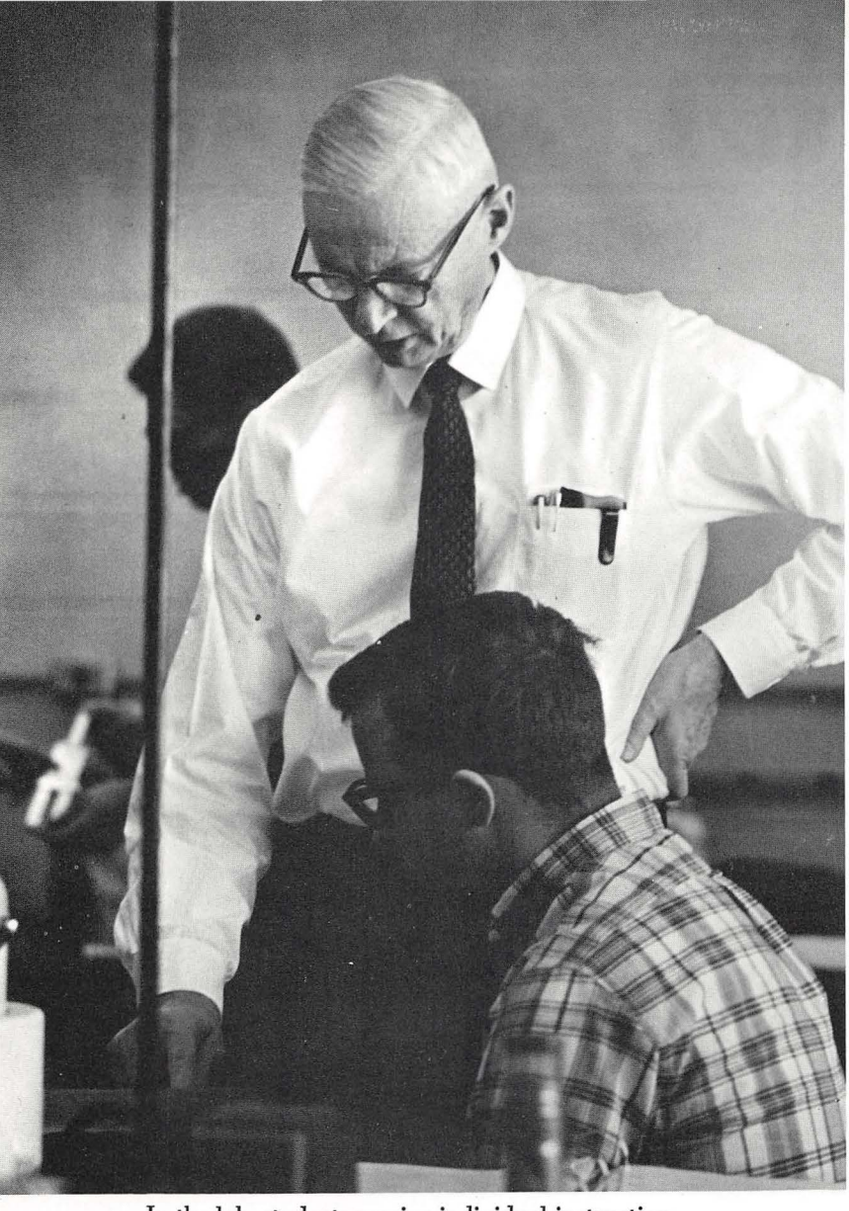

In the lab, students receive individual instruction.

A microscope is the invaluable tool of a biology student.

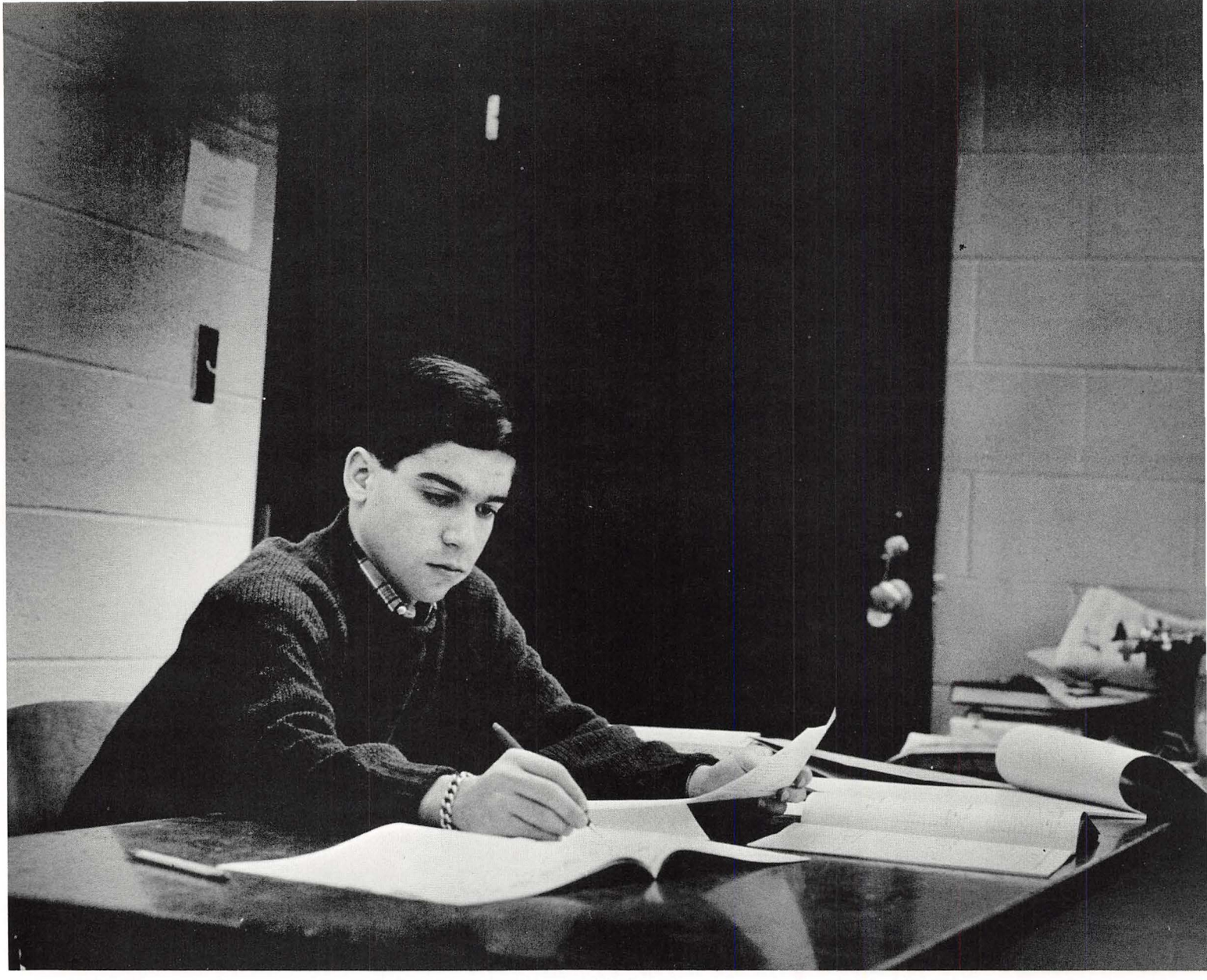

School Of Business Administration

Dana School Of Music

University chorus is open to all students of the University.

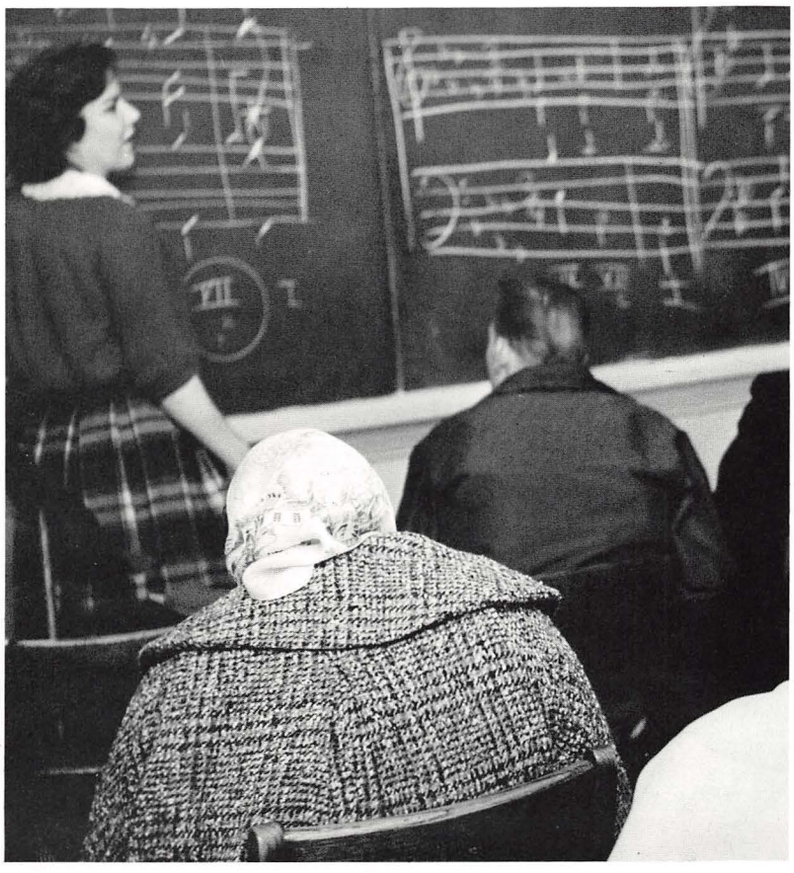

Assistant to the President Aurand is also Dean of Dana School.

Scraps of paper plus the imagination of an elementary teacher equal beauty.

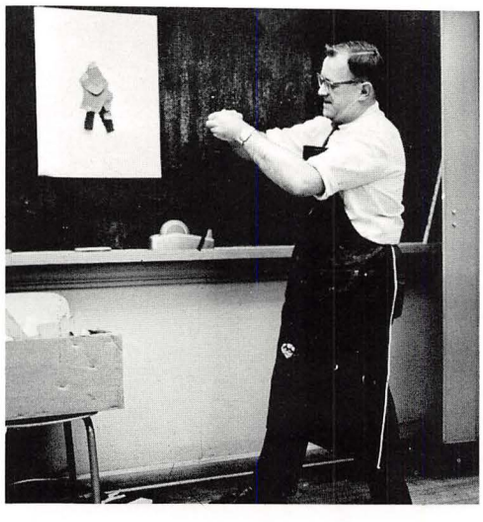

With Mr. Babisch learning is fun.

School Of Education

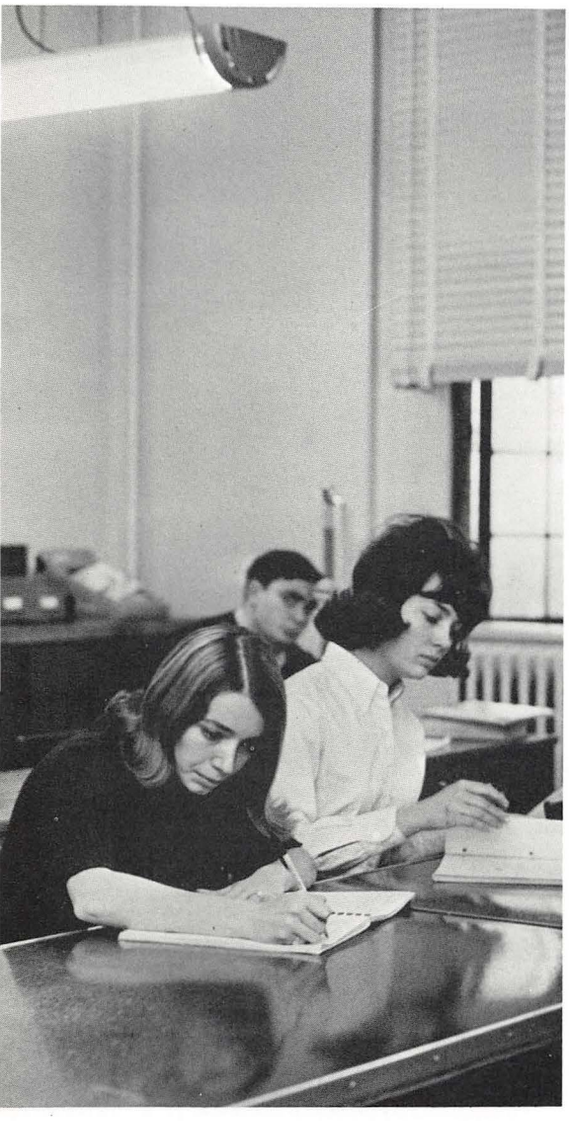

The ACE and the Stanford Elementary test are required.

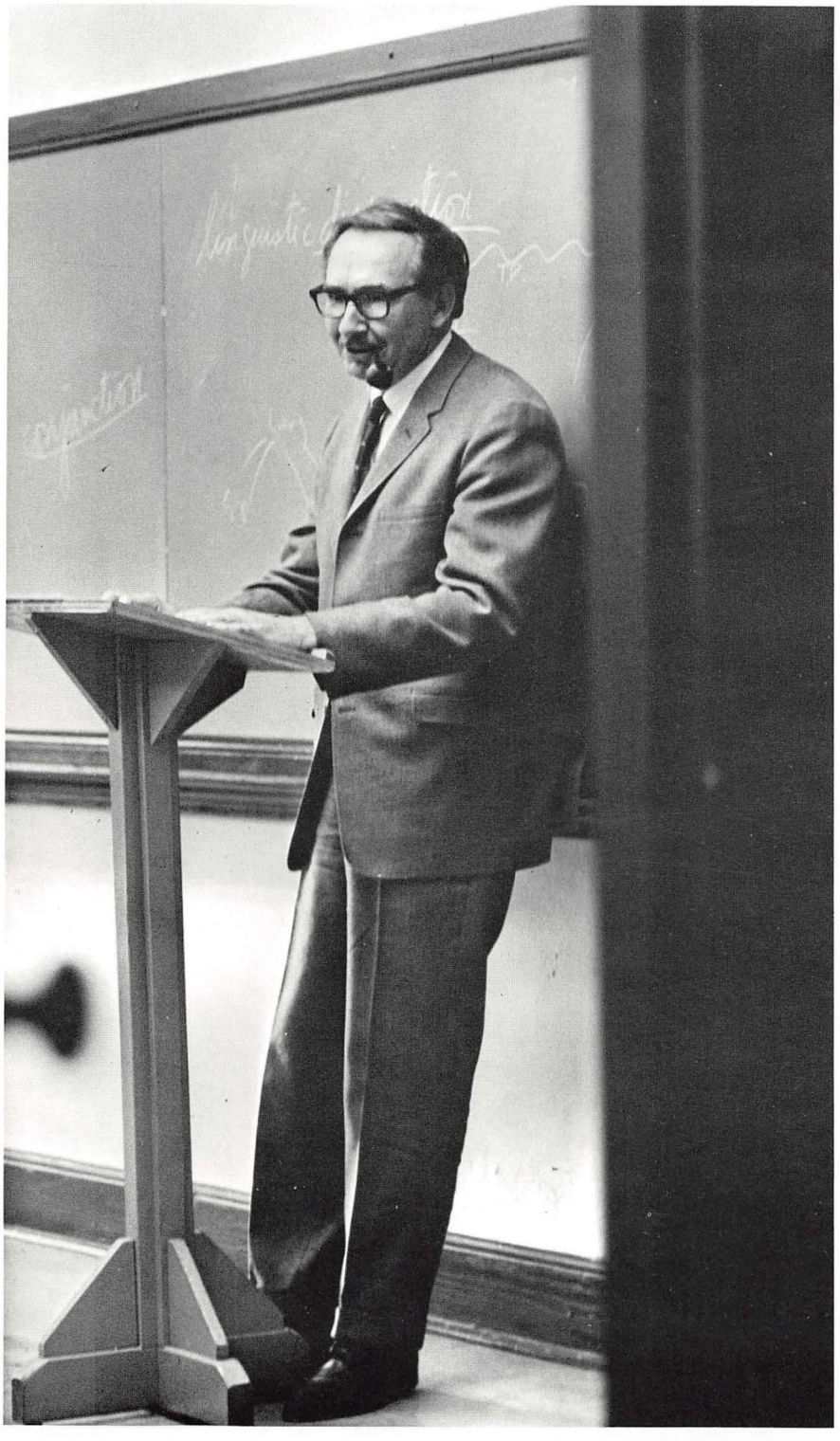

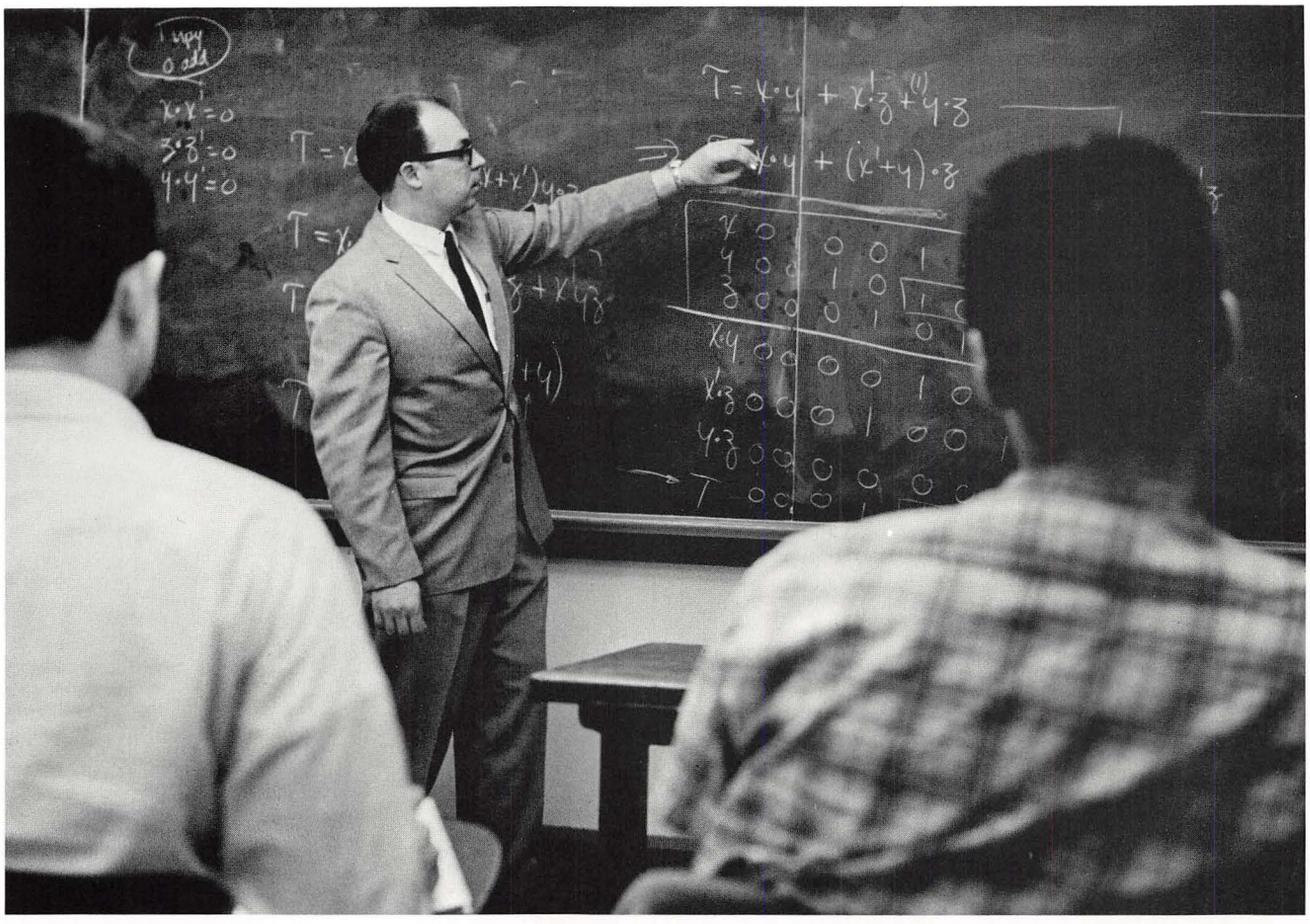

William Rayen School of Engineering

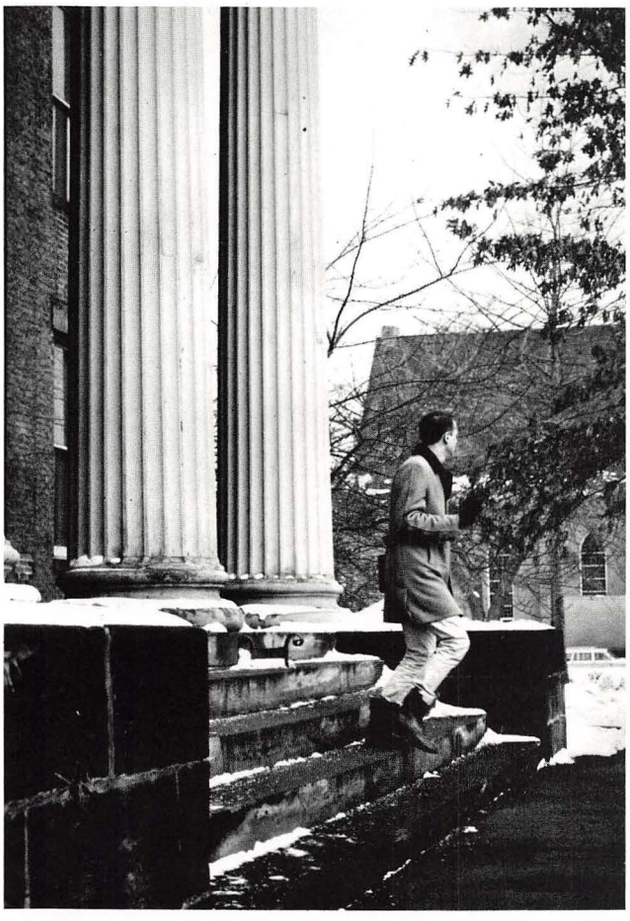

The engineers are looking forward to leaving Rayen School for modern facilities.

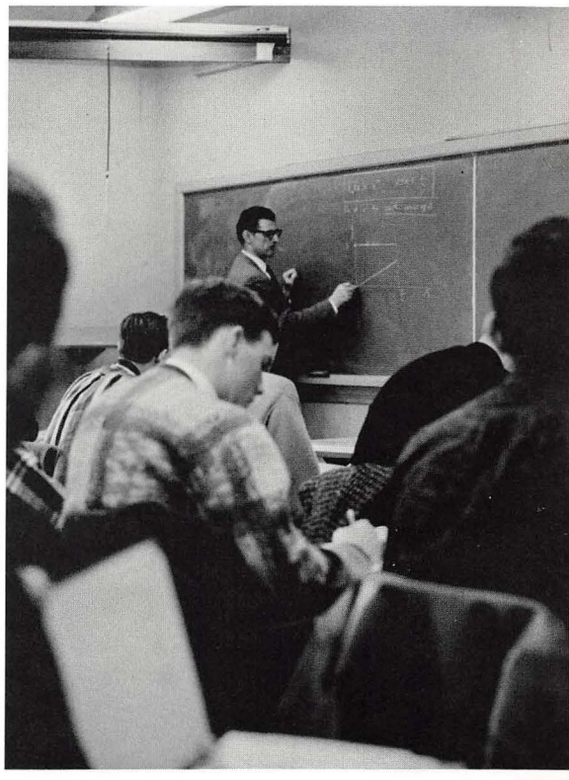

Drawing class is the student's introduction to the engineering profession.

ORGANIZATIONS

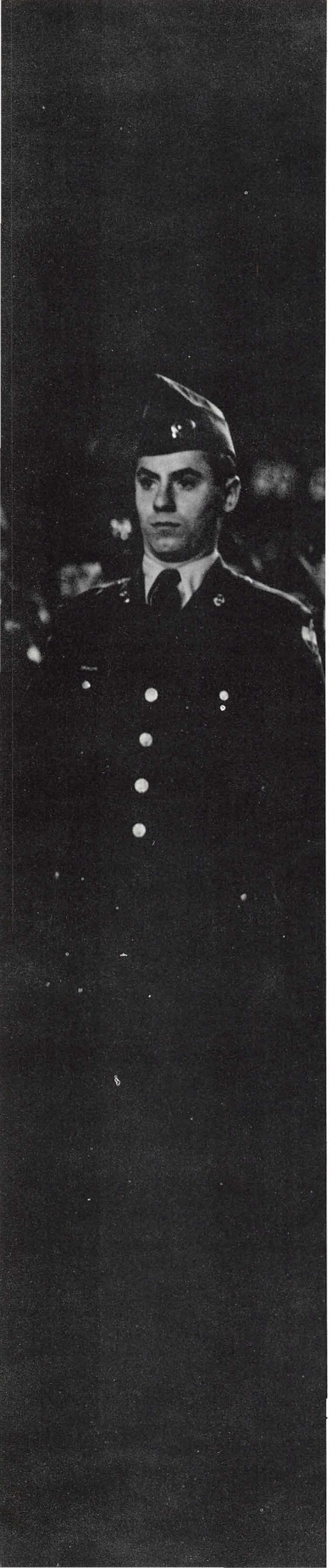

THERE'S
SNEA PICNIC
SAT. 18 - 10AM - 2
WICK PARK
ALL FRESHMAN IN
EDUCATION ARE INVITED
PLUS
DR. SOLAK
WILL SPEAK ON THE
EDUCATION PROFESSION
STUDENT NEA
STUDENT NEA

STUDENT COUNCIL FALL SEMESTER: *Row 1:* Miss Boyer (Advisor), P. Perantinides, V. Rubenstein, Mrs. Dykema (Advisor). *Row 2:* M. McKissick, P. Gregory, L. Suarez, D. LaRue, J. Murphy, H. Johnston, M. J. Cunningham. *Row 3:* T. Catheline, G. Campbell, V. Berkey, I. Milekovic, D. Baker, J. Tomocik, E. Dixon, B. Drabkin. *Missing:* M. Galacia, D. Constantini, C. Sarna, S. Thomas, F. Thomas, R. Yozwiak.

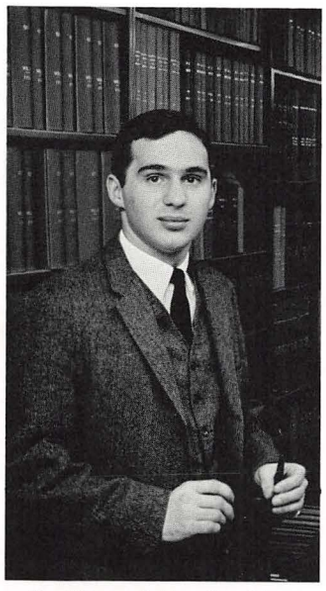

Paul Perantinides, President

Vic Rubenstein, Secretary

Ruth Yozwiak, Vice President

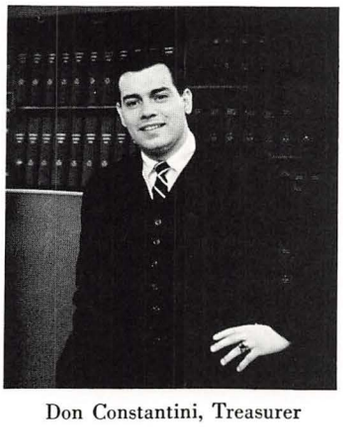

Don Constantini, Treasurer

Student Council

At three o'clock on Friday afternoon twenty-five students and two advisors meet in the Purnell Room: this is Student Council. A typical meeting consists of committee reports, old business, by-law amendments, Spring Weekend chairmanships, proposals, new business, budget allocations, investigation reports, announcements, and finally a motion to adjourn.

The fall semester Council was noted for its organization. President Paul Perantinides emphasized the need for effective committee work. Vice-president Ruth Yozwiak's no nonsense leadership during chairmen's meetings streamlined discussion. Don Constantini prepared a $48,000 budget. Secretary Vic Rubenstein's minutes were full of facts and scant in rhetoric. A fast pace enabled Council to get through a mammoth agenda which included Homecoming election disputes, constitutional amendments and senior ring controversies.

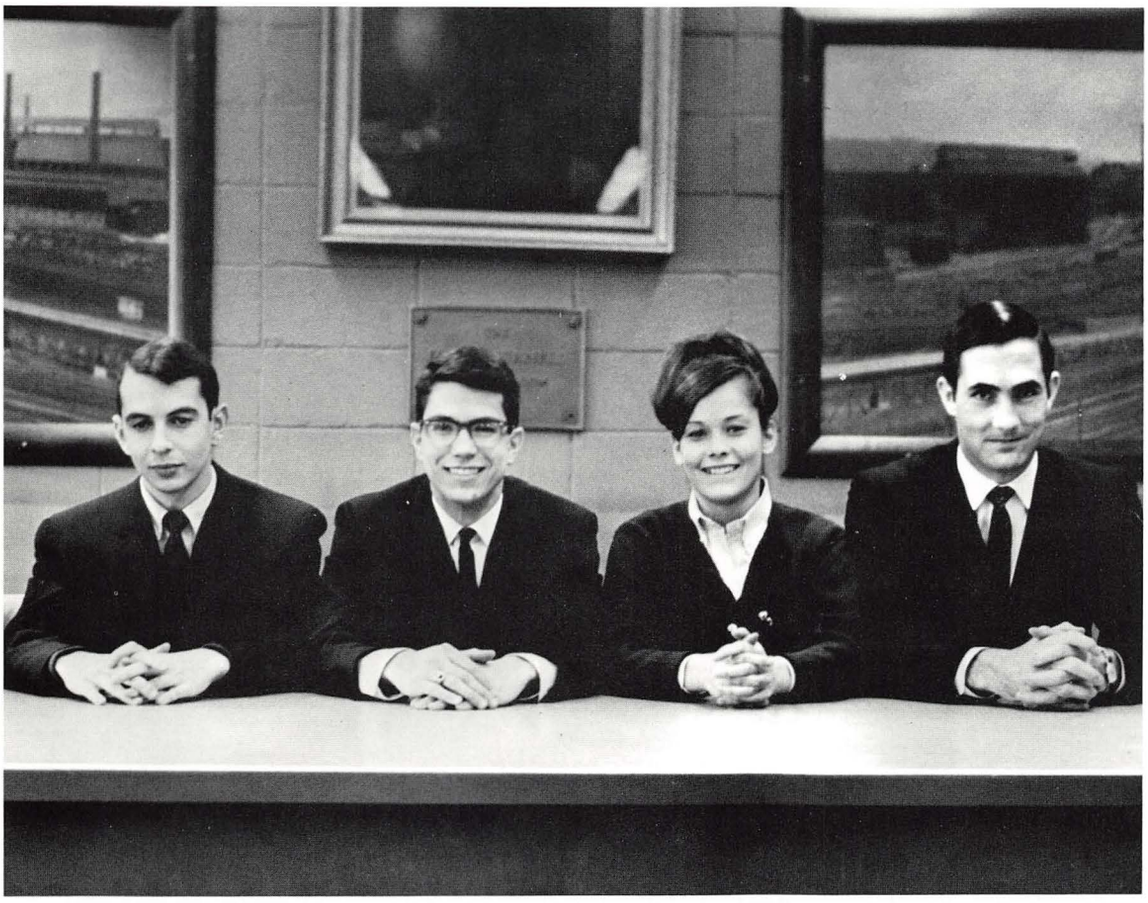

STUDENT COUNCIL OFFICERS SPRING SEMESTER: I. Milekovic (Vice-Pres.), T. Catheline (President), V. Berkey (Secretary), J. Murphy (Treasurer),

STUDENT COUNCIL SPRING SEMESTER: *Row 1:* Miss Boyer (Advisor), I. Milekovic (V-P), T. Catheline (Pres.), V. Berkey (Sec.), J. Murphy (Treas.), Mrs. Dykema (Advisor). *Row 2:* D. LaRue, T. Zamary, R. Farrell, F. Thomas, W. Cook, J. Torba, E. T. King, J. Farro, G. Grimmett. *Row 3:* P. Perantinides, H. Johnston, P. Gregory, E. Dixon, B. Drabkin, D. Guerra, I. Johnson, T. Sapienza, J. Audio, P. Katz. *Missing:* D. Pirain.

JAMBAR STAFF: *Row 1:* R. Colucci, J. Miller, F. Prado, L. Suarez, V. Rubenstein. *Row 2:* N. Altman, E. Rosenthal, C. Bauman, J. Singer, B. Lariccia. *Row 3:* R. Montgomery, P. Feldman, E. Dixon, J. Murphy, J. Carlisle Jr., J. McBride, W. Benson. *Row 4:* C. Morgan, H. Johnston, D. Kutsko.

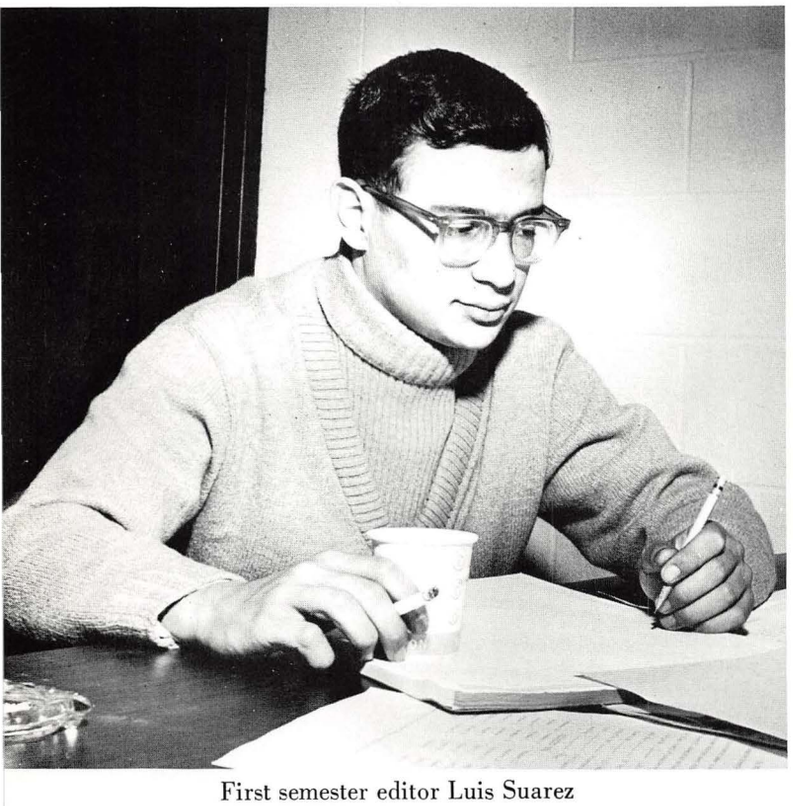

First semester editor Luis Suarez

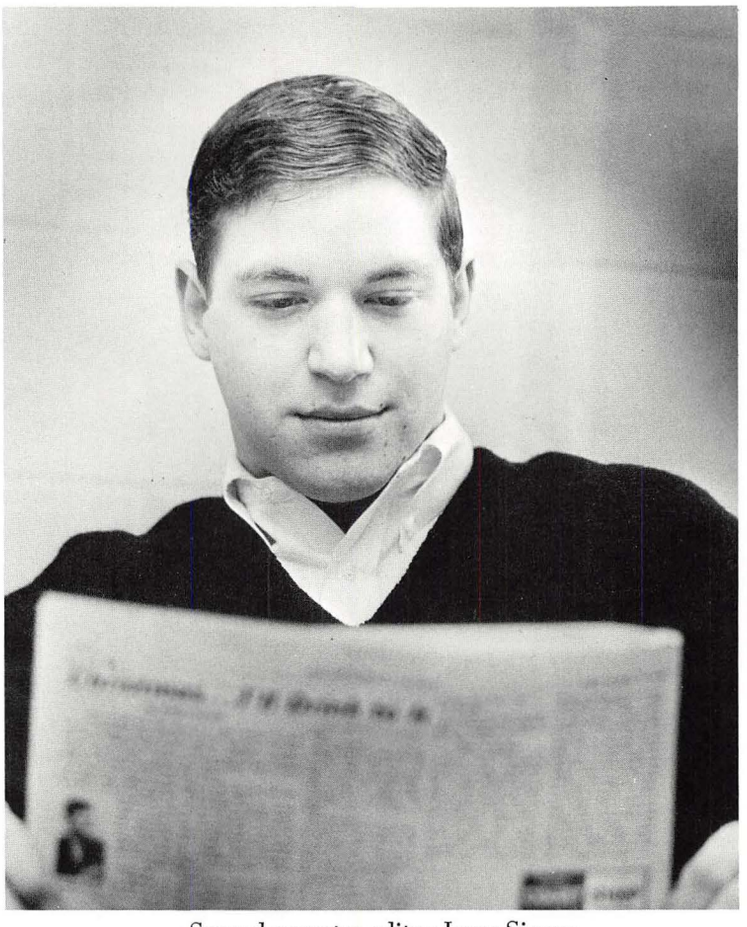

Second semester editor Jerry Singer

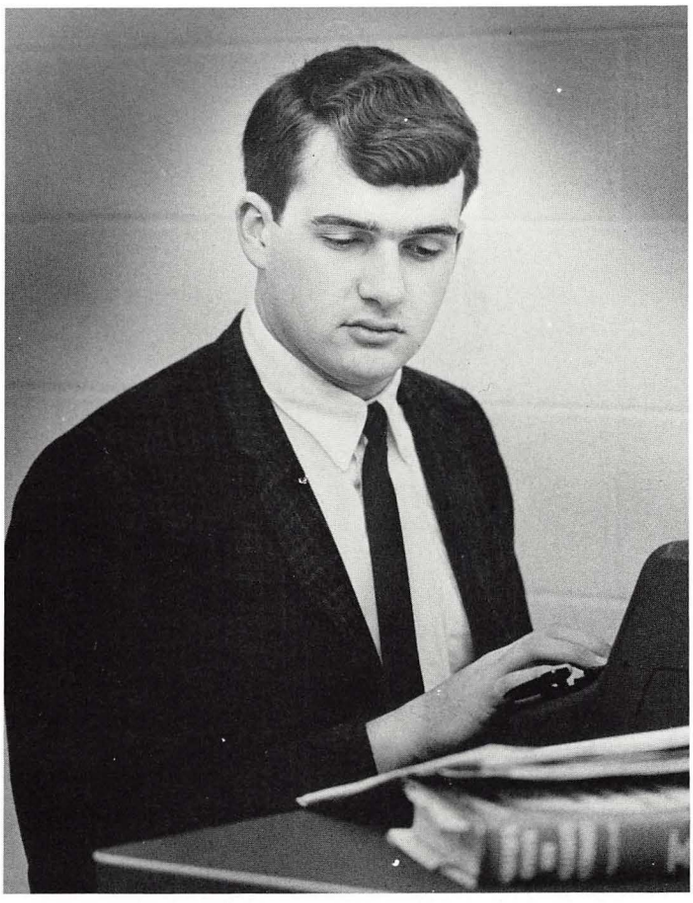

Managing Editor Jack Murphy

Jambar

A casual observer walking past Room 119 Kilcawley Hall on Monday or Tuesday night would wonder how *The University Jambar* ever gets into print. There are at least fifteen staff members crammed into one small office, all demanding to use the typewriter immediately. The editor orders someone, anyone, to go get some pictures and worries whether the paper will go to press on time. The business manager juggles column inches of ads and copy hoping to come out in the black in addition to making a good commission for himself. Copy writers scream about campus celebrities who miss appointments to be interviewed and typists go cross-eyed reading reporter's scrawl.

Somehow each Friday morning the *Jambars* are ready for the student body. Not only does the paper always get finished, it gets done well. Last year the University *Jambar* was rated Best Weekly in Ohio by the Ohio College Press and First Class Weekly by the Associated College Press.

Circulation manager Dan Kutsko and first semester business manager Jay Miller.

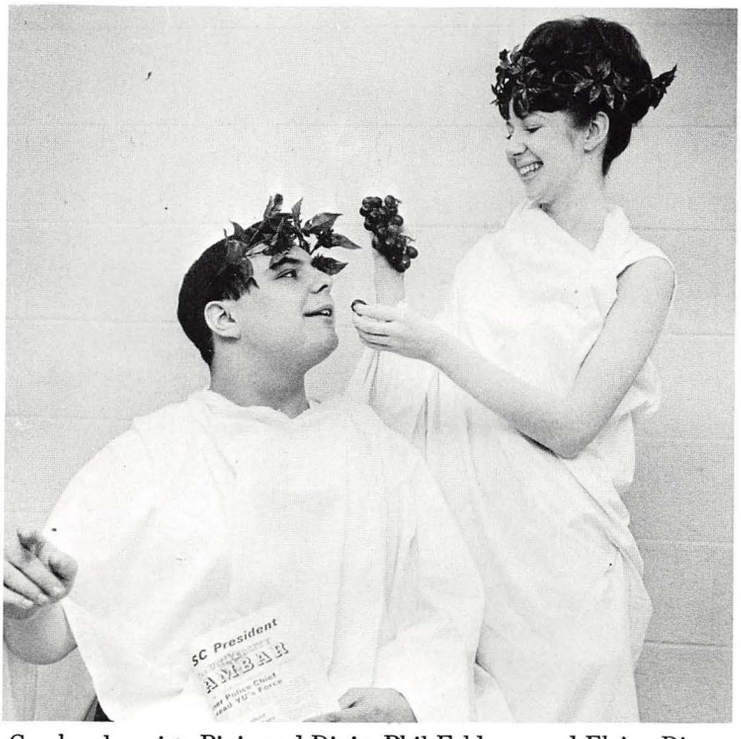

Greek columnists Pixie and Dixie, Phil Feldman and Elaine Dixon.

NEON STAFF: *Row 1:* A. O'Neill, P. Lewis, A. Blake, R. Davies, M. Walsh, G. Stone, L. Moore, J. Miller. *Row 2:* J. Yuiska, B. Drabkin, M. Schwebel, S. Schettler, J. Singer, C. Morgan, J. Audio, P. Caggiano, H. Watson.

Ruth Davies, Editor

Marie Walsh, Assistant Editor

Neon

Jack Yuiska, Business Manager

Linda Moore, Alice O'Neill and Alice Blake

When the year began, the Neon staff was quite a bit larger than it is now but not half as efficient. At first, jargon such as "Crop" and "bleed" were not even understood; three hundred and forty-four pages later we could draw layouts in our sleep. We have learned a lot, most of it the hard way, but the book is finally done and already pictures are being taken for next year.

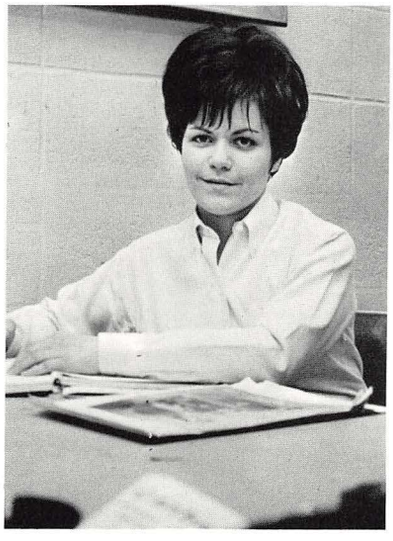

Patsy Lewis

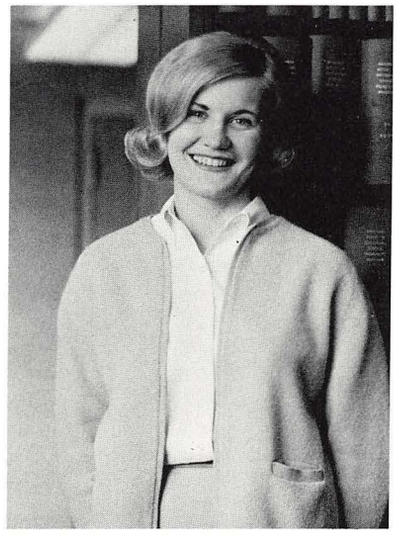

Gwen Stone

Mrs. Schafer, Advisor

Sue Schettler

PENGUIN REVIEW: M. Pancioni (Editor), W. O'Neill, M. Aron, I. Foster. *Missing:* E. Adams, J. Dapollonia, Mrs. Kelty (Advisor).

The Penguin Review

The *Penguin Review* is the student literary magazine. The magazine is published biannually and tries to present the best student talent. Any university student may submit his original work for consideration. The short stories and poetry published in *The Penguin Review* illustrate new trends in literature which urge the reader to probe for those thoughts which express their innermost dreams. The writings are a reflection of the frantic tempo of our times.

Y. U. RADIO SHOW: *Row 1:* J. Laskey, F. Thomas, R. Hornickle. *Row 2:* K. Carrano, J. Belcher, H. Weinstein. *Missing:* L. Ponzi.

Co-Directors Frank Thomas and Steve Krett.

Y.U. Radio Show

This year has seen a dynamic change in the Y.U. Radio Show. Co-directors Frank Thomas and Steve Krett introduced a new format to the program. Interviews with the "people in the news" on campus and factual reporting of campus events have changed the show from an incidental part of university activity to an integral addition to the public relations of Y.U. A new staff of writers, interviewers and broadcasters have also been added to give the program greater scope. Howard Weinstein was chosen as co-director for the spring semester to replace Frank Thomas.

DEAN'S COUNCIL: *Row 1:* I. Milekovic, R. Arena (President), B. Petro (Corresponding Secretary), J. Giannone (Treasurer), J. Moore (Recording Secretary), J. Connolly (Vice-President). *Row 2:* D. Yanucci, M. Maligas, W. Galida, J. Pachuta, J. Glista, R. Egalton, Dean Charignon. *Row 3:* DiRienzo, J. Edling, M. Sryka, R. Pishko, B. Bobanic, L. Suarez.

Dean's Council

Dean's Council is the student governing body of the William Rayen School of Engineering. It is composed of elected representatives from each of the honorary and professional societies of the engineering school as well as representatives from Student Council. Dean's Council recommends disciplinary regulations to the Dean of Engineering under powers granted to it by the university administration, supervises the engineer's lounge and parking lot and sponsors the annual Engineer's Ball and Open House.

SIGMA TAU: L. Klein, R. France, J. Conolly, E. Langstrom, D. Yanucci. *Missing:* R. Kelly

Sigma Tau

Sigma Tau is a national honorary fraternity open to qualified students from all branches of engineering. Sigma Tau was organized to recognize scholarship and professional attainment among students of engineering. The organization sponsors both educational and social programs for its members.

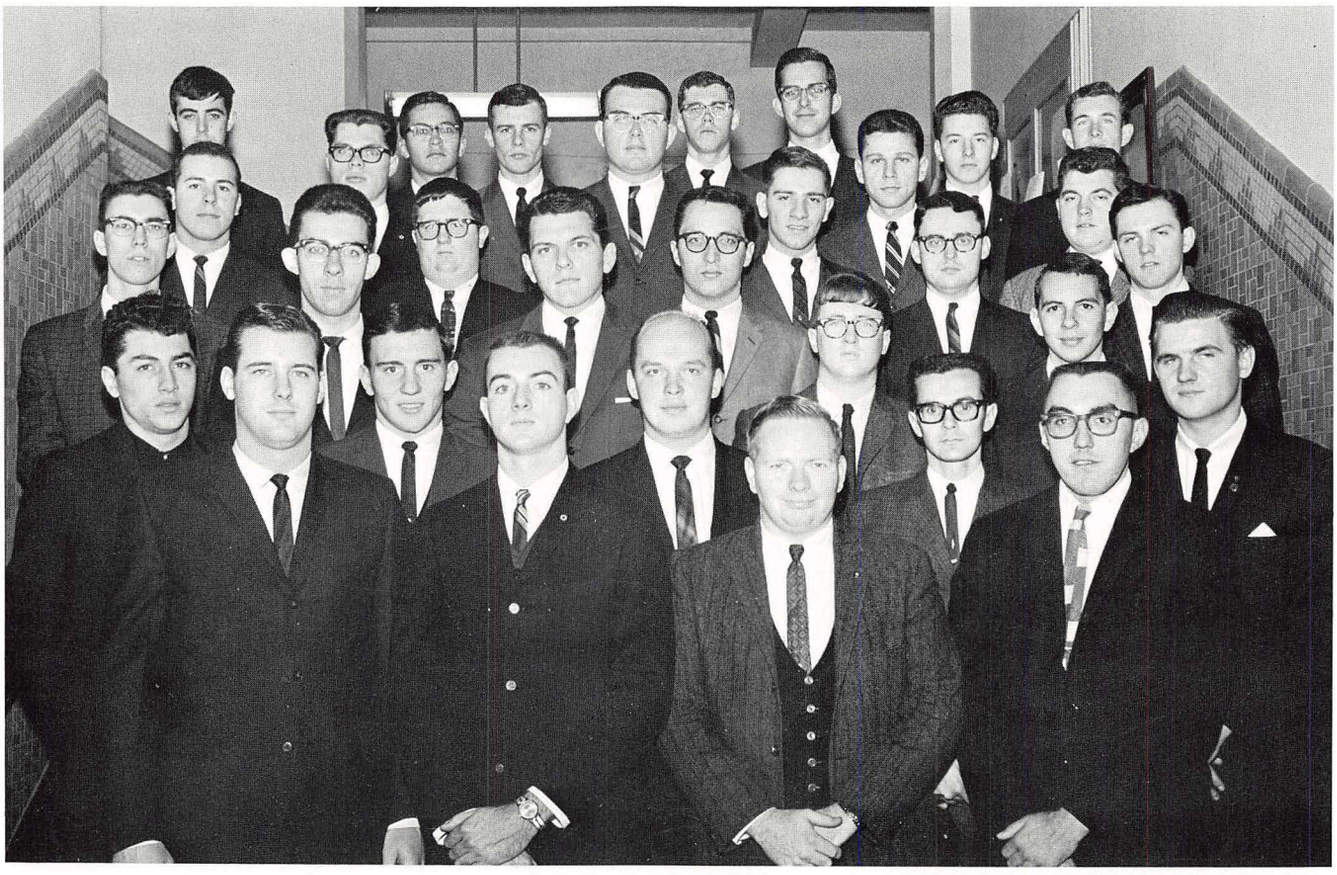

OHIO SOCIETY OF PROFESSIONAL ENGINEERS: *Row 1:* W. Petro (president), G. Daffron (vice president), R. Eagleton (recording secretary), J. Ritter (advisor), *Row 2:* A. Caruso, S. Kosa, B. Lamberg, J. Giannone, R. Catherwood. *Row 3:* J. Lobritz, R. Sotkovsky, R. Pishko, F. O'Malia, I. Milekovic. *Row 4:* D. Pavlansky, J. O'Malia, G. Hunches, L. Corsello, J. Glista, J. Edling. *Row 5:* R. Rose, J. McGinn, R. DiRienzo, H. Paraska. *Row 6:* J. Rudibaugh, R. Cirka, R. Slanco, P. Kane, G. Uitto, J. Connolly, R. Smith. *Missing:* J. Henry (Treasurer), D. Danylyk (corresponding secretary).

Ohio Society Of Professional Engineers

Membership in the Youngstown University Student Chapter of the Ohio Society of Professional Engineers is open to students of all branches of engineering. The society was organized to serve as a forum for the discussion of issues relating to the engineering profession in Ohio including job opportunities. One of the chief activities of the student chapter is the preparation of graduating seniors for the state examination required to receive a professional license in addition to their degree.

Y. U. SOCIETY OF CHEMICAL ENGINEERS: *Row 1:* I. Venger, J. Fox, G. Kiser (V-Pres.), S. Gorgacz (Pres.), M. Sujka (Corr. Sec.), R. DeMarko (Sec.), H. Paulen (Treas.). *Row 2:* B. Moyer, H. Jenke, L. Varner, R. Rohan. *Row 3:* F. Conner, J. Gray, J. Martin, P. Yakob, B. Vatavuk, R. Baird, K. Paulin. *Row 4:* F. Pauhla, T. Dominic, D. Danalyk. *Row 5:* G. Blaze, R. Zepka, S. Bednarczyk, D. Holdash, R. Frazier.

Society Of Chemical Engineers

The Y.U. Society of Chemical Engineers was organized in 1963 to fulfill two needs of the chemical engineering student. The first objective is educational, to introduce the students to the opportunities in industry for members of their profession. The second objective is social, to provide the means for the students to make friends among their future professional colleagues. At the regular meetings of the YUSChE there are speakers from local industries and movies. The organization also participates in the social activities of the Rayen Engineering School.

AMERICAN SOCIETY OF CIVIL ENGINEERS: *Row 1:* Mr. Solomon (Advisor), Mr. Fok (Advisor), F. Santagata (Sec.), D. Murison (Treas.), J. Shank (V-Pres.), R. DiRenzo (Pres.), B. Bobanic (Dean's Council), Mr. Ruter (Advisor). *Row 2:* Dr. Cernica (Advisor), G. Kabbara, H. Berlin, J. Vrabel, T. Lutsi. *Row 3:* B. Egalton, S. Kosa, B. Zellers, D. Ross, T. Law, Mr. Paraska (Advisor). *Row 4:* H. Paraska, E. Greenomyer, J. McGinn, G. Zockle, J. Florenzo, Z. Tabbaria. *Row 5:* J. Drespling, P. Crish, S. Pan, T. Ohlin. *Row 6:* V. DeChristopharo, J. Fleet, W. Hays, C. Stauffer, J. Barrick, K. Mohammed, B. Lamberg, M. Nimri, J. King.

American Society Of Civil Engineers

The Y.U. Chapter of the American Society of Civil Engineers is a professional engineering society devoted to the development of professional pride and individual thought through association with active leaders in civil engineering. The ASCE offers an educational program to members at the regular meetings and job contacts to graduating students. The Civils are talented in subjects other than engineering. Their team was the first-place winner in the 1965 Engineering Softball League.

INSTITUTE OF ELECTRICAL AND ELECTRONICS ENGINEERS: *Row 1:* Mr. Goncz, J. Connolly (Chairman), W. Mahoney (Vice-Chairman), J. Moore (Corr. Secretary), L. Klein (Treasurer), Professor Vojtko (Advisor). *Row 2:* W. Hanna, E. Ostrowski, F. O'Malia, R. Adkins. *Row 3:* D. Foreman, J. Rudibaugh, G. Havas, D. Yanucci, A. York. *Row 4:* G. Uitto, L. Corsello, J. Loney, G. Junches, R. Crum. *Row 5:* E. Legstrom, R. France, J. Greaf, R. J. Edling, T. Sinopoli. *Row 6·* W. Rodgers, E. Ivan, R. Sotkovsky, P. Kane, J. Dittman, G. Kennedy.

I.E.E.E.

The Institute of Electrical and Electronic Engineers is an organization open to all students in electrical engineering, but generally comprised of third, fourth and fifth year students. Its purpose is to promote friendship among the students and add to some phases of education which might otherwise be neglected. This is accomplished by means of movies and speakers featured at meetings, technical publications mailed to each member, and participation in basketball and softball leagues composed of several engineering societies.

Y.U. Society Of Industrial Engineers

The Youngstown University Society of Industrial Engineers was organized to assist education and research in areas of interest to the industrial engineer by promoting the interchange of ideas and information among members and students of the profession. The organization is also dedicated to fostering integrity among the future members of the industrial engineering profession.

YOUNGSTOWN UNIVERSITY SOCIETY OF INDUSTRIAL ENGINEERS: *Row 1:* W. Petro (President), M. Bodzenta, J. Giannone (Secretary), D. Mriorana, Dr. Charignon (Advisor). *Row 2:* R. Mutch, R. Keller, K. Nurkiewicz. *Row 3:* J. Franek, W. Galida, T. Bruno, D. Wojciechowcki. *Row 4:* B. Pishko, J. O'Neil, J. Krajcirik. *Missing:* R. Peterson (Vice President), R. Reedy (Treasurer), A. Ihnat, D. Stoll, J. Pierog, J. Sokie, D. Freeman, M. Chardna.

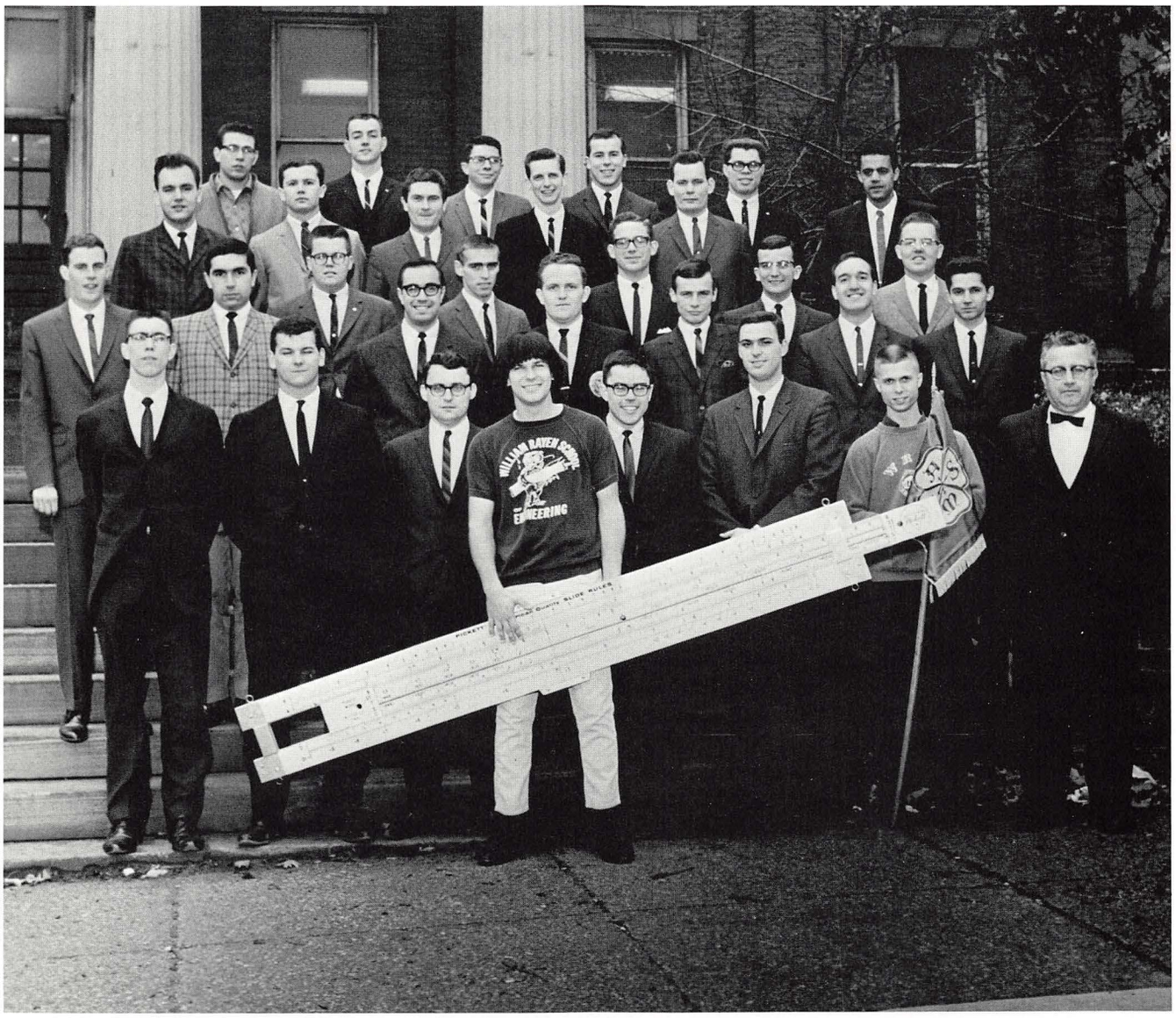

Y. U. CHAPTER OF THE AMERICAN SOCIETY FOR MECHANICAL ENGINEERS: *Row 1:* J. Lobritz (Pres.), T. Butryn (Rec. Sec.), J. Glista (Dean's Council), M. Pachuta (Dean's Council), J. Kachmar (Corr. Sec.), R. Thomas (Treas.), T. Johns, Mr. Petrek (Advisor). *Row 2:* R. Rising, R. Coury, D. Menauale, T. Davis, R. Slanco, P. Matis, R. Nackino. *Row 3:* W. Krasinski, N Sandberg, K. Parkany, J. Cover, J. Schragal, R. Wolfgang. *Row 4:* R. Davis, R. Adderty, R. Spindler, E. Cannon, V. Brown. *Row 5:* G. Watson, G. Daffron, D. Carano, D. Pavlansky, R. Rose.

Mechanical Engineers

The Y.U. Chapter of the American Society of Mechanical Engineers provides the members with an opportunity to become acquainted with the latest developments in their field. The organization sponsors speakers of prominence from the area and shows educational films regularly. The society encourages the social development of the members by organizing an annual Engineers' Basketball Tournament. Larry Cernoch a member was elected Mr. Engineer 1965 at the Engineers' Ball.

YU STUDENT CHAPTER OF THE AMERICAN SOCIETY FOR METALS: *Row 1:* A. Korbar (Pres.), M. MaLigas (V-Pres.), R. Arena (Sec.). *Row 2:* A. Caruso, P. Patel, W Soccorsy, J. Petris. *Row 3:* R. Wengewicz, R. Catherwood.

American Society For Metals

The American Society for Metals is a professional organization for students of metallurgical engineering. The group sponsors tours and speeches related to the problems encountered in industry. The regular meetings are a forum for discussion of the problems studied in metals theory classes. The members of the Society for Metals participate in extra-curricular activities such as the Engineers' Ball and the Engineers' basketball and soft-ball tournaments.

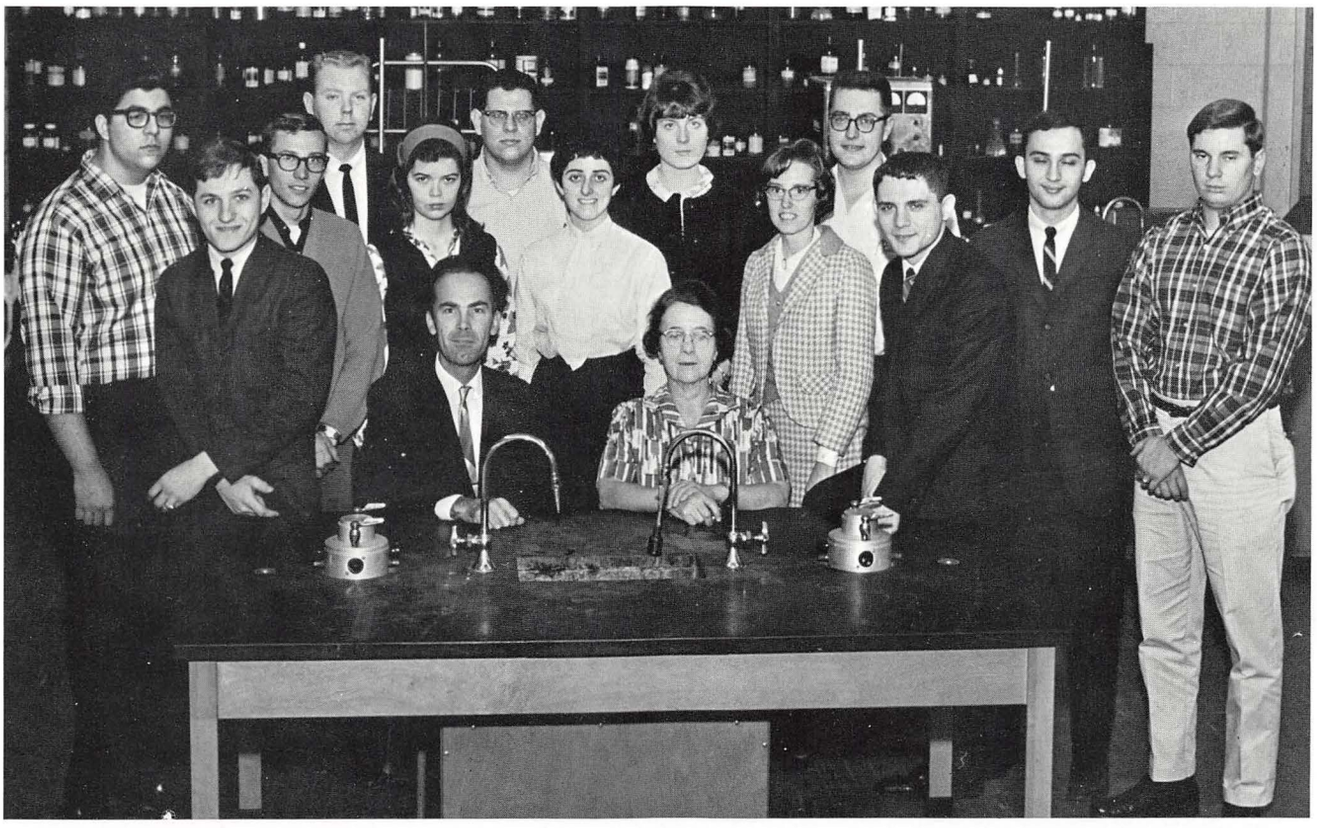

THE Y. U. CHAPTER OF THE AMERICAN CHEMICAL SOCIETY: STUDENT AFFILIATES: *Row 1:* P. Cain, Dr. Von Ostwalden, Dr. Bridgham, J. Cordek (Pres.). *Row 2:* J. Vaccaro, P. Polando, S. Sloat, B. Drabkin, E. Walsh, J.Dvornek, E. Janus. *Row 3:* R. Cliffel, J. Lightner, N. Slovan, R. Peco.

American Chemical Society

The Youngstown University Chapter of the American Chemical Society endeavors to keep the aspiring chemist abreast of recent advances in his field. By means of a national magazine, monthly meetings, special reports and a field trip the students are helped to understand the practical applications of their class study. As specialization within the chemical field has increased, the ACS has expanded its resources to provide information to astro-chemists, bio-chemists, metallurgists and others. Members are accepted upon recommendation of two chemistry professors.

AMERICAN INSTITUTE OF PHYSICS: E. James (Vice-President), J. Dyckman (President), A. Pugliese (Secretary-Treasurer), Mr. Fisher (Advisor), R. Tabak, N. Gearhart.

American Institute Of Physics

The American Institute of Physics is one of the smallest professional organizations because there are so few students eligible for membership. The members of the AIP are physics majors. The organization provides experience for the physics students which are lacking in the regular university curriculum such as explanations of the practical applications of classroom knowledge by professionals and also career opportunities.

YOUNGSTOWN UNIVERSITY MATH ASSOCIATION: *Row 1:* Y. Horbachewsky, N. Muir, D. Pattee, J. Hanna, M. Gilligan, M. Hummell. *Row 2:* A. Pugliese (Pres.), E. James (V-Pres.), J. Pollock (Sec.), R. Long (Treas.), A. Matilak (Social Ch'm), J. Purnell (Social Ch'm), M. Zenchak (Historian), L. Knauf (Advisor). *Row 3:* C. Petrillo, P. Connor, J. Van Dusen, C. Jones, S. Sorise, M. Tesner. *Row 4:* L. McCullum, M. Cox, N. Menster, A. Cannistra, P. Passas, B. Hendricks. *Row 5:* H. Nelson, T. Reed, K. Dunn, G. Krivejko. *Row 6:* J. Lanzo, D. Hawk, R. Dominick, A. Tarcy. *Row 7:* J. Gutta, H. Beardman, J. Huston, G. Uitto, D. Paich, B. Skruck, D. Lee.

Y.U.M.A.

The Youngstown University Math Association is a professional group organized to foster a professional pride in mathematics. The association sponsors a business or guest lecturer twice a month to provide the intellectual stimulation that arises from professional association. The members of the YUMA offer a free tutoring service to math students. The Association also sponsors social activities for the members including a Christmas party and a picnic.

OMICRON LAMBDA: *Row 1:* C Anderson (Sec.), W. Webster (Pres.), S. Margel (Treas.). *Row 2:* K. Wolverton, P. Connors, K. Lazaras. *Row 3:* P. Pompora, J. Guisher, C. Shook. *Row 4:* D. Rhoades, F. Bailey. *Row 5:* A. Virow, J. Trebella. *Row 6:* D. Withersty, B. Kunovich. *Row 7:* S. Gonda, T. Barrett.

Omicron Lambda

Majoring in Biology is more than spending four years in the lab dissecting plants and animals. Omicron Lambda honorary Biology fraternity provides an opportunity for Biology majors to relate their laboratory experiences to the biologists role in society. The weekly meetings offer an hour for guest and faculty lectures, movies and sessions for planning educational field trips. In the fall, the group took a trip to the Orange Lake Area to examine biological forms in their natural habitat.

LAMBDA TAU: *Row 1:* N. Leson, K. Wolverton, C. Colgan, B. Bachus, K. Spalla. *Row 2:* N. Rich, J. Rogers.

Lambda Tau

Lambda Tau, the professional Medical Technology fraternity on campus, is better known as Gamma Tau Alpha the name of the group before their recent affiliation with the national Med Tech fraternity. Lambda Tau is open to students with a major in Medical Technology and a better than average scholastic record. The group sponsors programs including speeches by registered professionals and field trips to area hospitals.

ALPHA MU: *Row 1:* D. McEwen (Pres.), K. Novak (V-Pres.), R. Wagner (Sec.), J. Manilla (Treas.), Mr. Browne (Advisor). *Row 2:* J. Kaminsky, R. Goldfeder, D. Zimmerman, C. Stern. *Row 3:* K. Mineo, R. Patterson, W. Nitch, P. Stein, A. Fleck. *Row 4:* R. Glazer, H. Johnson, R. Zasloff, C. Morgan, W. Moss, R. Woerner.

Alpha Mu

Alpha Mu is a local honorary for advertising, merchandising and public relations students. Membership is open only to outstanding students in these three fields making acceptance into Alpha Mu a real honor for the upperclass business student.

ALPHA DELTA SIGMA: *Row 1:* A. Campbell, S. Turon (Treasurer), K. Ursie (Secretary), J. Buffo (President), R. Patterson (Vice-President), Professor W. Flad (Advisor), T. Gruver, A. Fleck. *Row 2:* B. Reynolds, L. Zona, D. Boyd, F. Biddlestone, J. Paraska, H. Johnson, J. Matsi, T. Spinder. *Row 3:* D. Musick, M. Lukon, S. Trench, R. Feldman, J. Evans, D. Davidson, B. Zasloff, F. Meszaros, D. Sampson, C. Morgan. *Missing:* B. Yarian, D. Wells, G. Winner, S. Nudel, G. Arnold, P. Trinonsky, J. Singer, R. Nagy, C. Pratt, D. Watson.

Alpha Delta Sigma

Alpha Delta Sigma, National Professional Advertising Fraternity, is a bridge between the university and the business world. The David Ogilvy chapter of Y.U. was founded in May, 1962 at the invitation of the National Fraternity because of Y.U.'s outstanding curriculum in advertising. The fraternity offers students an opportunity to meet and know leaders in their profession, to learn from their example and experience, and also to practice in applied communications under qualified direction.

ALPHA TAU GAMMA: *Row 1:* W. Ostrowski (Pres.), J. DeCarlo (Sec.), J. Daltonio, A. Hopkins, S. Smith, M. Hovis. *Row 2:* Mr. M. Evans (Advisor), E. Gonda, J. Misavage, A. Arendas, J. Eagan, Mr. E. Reilly (Advisor). *Row 3:* J. Murphy, R. McKenzie, D. May, D. Bensinger, D. Schweiss, T. Stawardi. *Row 4:* T. Krisply, J. Brewster, S. Ackerman, R. Matko, L. Fulmer, P. Bradley.

Alpha Tau Gamma

Alpha Tau Gamma is the honorary accounting fraternity. It was organized to promote a fraternal relationship among accounting majors and the advancement of ethical standards in the profession. Their major project each year is the Accounting Clinic, a banquet followed by a discussion of current accounting problems. The guest speakers are past members of Alpha Tau Gamma who have been successful in the local area.

ALPHA KAPPA PSI: *Row 1:* D. Constantini (Treas.), A. Knight (V-Pres.), J. Torba (Pres.), R. Zahorsky (Sec.), Mr. Sinclair (Advisor). *Row 2:* R. Blout, R. DeLorenzo, D. Hallas, J. Miller. *Row 3:* E. Benson, J. Bender, W. Limmatysis, J. Eagan.

Alpha Kappa Psi

Alpha Kappa Psi is the newest honorary fraternity on campus. It was organized this year. All students in the School of Business Administration are eligible for membership. Alpha Kappa Psi is designed to supplement with practical experience the knowledge the student receives in the classroom. In order to achieve this objective, a pool of talent has been made available to the University for service on a variety of special projects. The fraternity sponsored a seminar to acquaint members with graduates schools in their field.

MEN'S HEALTH AND PHYSICAL EDUCATION MAJORS CLUB: *Row 1:* Mr. Podoll (Advisor), T. Smith (Treas.), R. Brown (Sec.), J. Deni (Rec. Sec.), P. Jacobson (V-Pres.), Mr. Carson (Advisor). *Row 2:* R. Pirion, F. Tavern, R. Dietzel, J. Motter, M. Sastokas, T. Morelli, R. Saleman. *Missing:* H. Elberty (Pres.).

Men's H&PE Majors Club

The Men's Health and Physical Education Majors Club is a professional organization which provides additional experiences for the members in playing and coaching the sports which the members will be teaching. The club conducts intramural competition in bowling, softball and golf and it also sponsors speakers such as coaches and administrators active in physical education programs.

WOMAN'S RECREATION ASSOCIATION: *Row 1:* S. Rotz (Social), S. Hoffcult (Sportsboard), M. Petrick (President), J. Bramble (Vice-President). *Row 2:* J. Theiss (Treasurer), P. Smith, P. Marshall (Publicity), J. Lindsay. *Missing:* P. Sirilla (Secretary).

Women's Recreation Association

The Woman's Recreation Association was organized for the women of Y.U. to further interest and participation in recreational sports. The WRA offers team sports including field hockey, soccer, basketball and softball as well as individual sports such as swimming and skiing. There are a limited number of sports offered for co-ed teams but women only are eligible for the annual awards for participation. Most members of the WRA are physical education majors but anyone is welcome who enjoys being an active participant in sports.

WILMA BROWN HOME ECONOMICS CLUB: *Row 1:* P. Krupp (Secretary), J. Brady (Treasurer), O. Palatinus, M. Carbon (President), I. Feldmiller (Advisor). *Row 2:* F. Abraham, C. Wertz, J. Troutman, R. Vorac, M. Wieszak, A. Conroy, S. Mastropietro, S. Zeck, P. Ciszewski, L. Harris.

Home Economics Club

The Wilma Brown Home Economics Club is a member of the fourth district of the State of Ohio Home Economics Club, a professional group for Home Economics Majors. The organization sponsors programs to acquaint the members with the wide range of occupations open to Home Ec students. In order to fulfill one of the aims, the support of differences in food habits which allow for good nutrition, the Club has an International Dinner during U.N. Week to which the members bring dishes relating to their nationality background.

FUTURE SECRETARIES OF AMERICA: *Row 1:* S. Busi (Vice-President), C. Pusateri (Secretary), E. Hepler (Treasurer). *Row 2:* D. Wansack, J. Backur, S. Williams, J. Ridenour. *Row 3:* E. Forcht, S. Zelinka.

Future Secretaries Of America

The Future Secretaries of America is a professional organization for the students at Ford Secretarial School. The efficient secretary cannot only type, file and take shorthand, she must be adept at running an office. At the regular meetings, the members learn the practical side of secretarial work through discussions of modern office practices and procedures.

STUDENT YOUNG REPUBLICANS: *Row 1:* B. Betts, K. Nervie, R. Towne. *Row 2:* Mr. Smythe (Advisor), M. Hernandez, A. Kendall, S. Pace, R. Lanz. *Row 3:* D. Johnson, T. Baty, B. Cogshall.

YOUNG REPUBLICANS: *Row 1:* D. Wells (Pres.), S. Patterson (Sec.), G. Ross (V-Pres.), D. Pirion, B. Wittman, P. Mendalson, E. Crowther. *Row 2:* P. Delostritto, Rocco, M. Hernandez, B. Cogshall, J. Torosack, D. Phillips. *Row 3:* P. Fisher, , T. Taifalidakis, D. Yarmey. *Row 4:* T. Krispli, N. McKita, B. Wallin, J. Yuiska, T. Offenbecker. *Row 5:* D. Laugherty, B. Beardman. *Row 6:* J. Phillips, A. Ahiandras, J. Robi, B. Berkowitz, D. Leheny, B. Humphries. *Row 7:* Skiptock, W. Marsh, D. Lance, L. Ruzanic. *Row 8:* J. Gambone, M. Princhinello, B. Fennal.

YOUNG DEMOCRATS EXECUTIVE COMMITTEE: E. Thaxton King, Jack Murphy, Jack Tucker, Tom Kovach, President.

Young Democrats

The Young Democrats is a campus organization formed under the auspices of the National Young Democrats to promote student interest in government. The members strive to keep students informed of political issues on both the national and local level. During their college years, most students determine their political affiliation for the rest of their life; the Young Democrats urge them to register as Democrats.

Young Republicans

Reflecting the ideological split in the national Republican Party, there are two student organizations supporting the GOP. The Student Young Republicans are a group which supports the conservative wing of the party. The Young Republicans are affiliated with the national party on the state, county and local level. Despite their differences, both groups basically were organized to instigate student interest in the principles of Republicanism.

THE HISTORIANS: *Row 1:* T. Kolodzicjczyk, J. Carlisle, R. Lariccia (Vice-Pres.), D. Carrigan (Pres.). *Row 2:* P. Green, T. Anderson, D. LaRue, E. King, D. Kihm, C. Key.

The Historians

The Historians is one of the newest organizations at Y.U. having been organized during the fall semester. The club was founded to bring the history students together in order to discuss topics related to their major field. The Historians invite speakers, both faculty members and community leaders to discuss problems related to history and also contemporary crises of significance historically.

Social Science Club

The Social Science Club was organized to give interested students a chance to investigate the controversial issues of today. Various leaders from the university and community have spoken to the members. The club sponsors an annual symposium open to students and faculty: last year the program was a panel discussion concerning "The Changing Moral Standards of College Students" conducted by faculty members.

SOCIAL SCIENCE CLUB: *Row 1:* J. Wehrle (Soc. Ch'm), L. Repasky (Treas.), D. Rex (Pres.), J. Rose (V-Pres.), S. Hughes (Sec.). *Row 2:* P. Purins, B. Hartman (Pub. Rel.), J. Bryant, B. Nader, T. Anderson (Soc. Ch'm).

LOS BUENOS VECINOS: *Row 1:* J. Torma, B. Centric (pres.), R. Colon, A. Gusman, C. Koczwara, M. Barsodi, M. Proch. *Row 2:* M. Hernandez, S. Patterson, Dr. Garcia (Advisor). *Row 3:* , S. Fisher, J. Rios, H. Canas.

Spanish Club

The Spanish Club, Los Buenos Vecinos, was organized to promote interest in Spanish culture. Natives of Spanish-speaking countries are invited to relate their experiences. The club sponsors an annual scholarship to a non-Senior wishing to study in a foreign country: this year's winner has gone to Guadalajara. Funds are raised by book sales and bake sales.

LE CERCLE FRANCAIS: *Row 1:* C. Koczwara (V-P), C. DeBlasio, M. Barsodi (Rec. Sec.), P. Werblan (Corr. Sec.). *Row 2:* C. Gale, M. Gazdik, M. Styn, G. Kirkland.

French Club

The French Club, Le Cercle Francais, is a new organization on campus. The members have worked diligently at such projects as the unusual "Evening in Paris" combination bake sale—art show in Strouss Auditorium in order to raise money for a scholarship which is awarded to an outstanding student for summer study in Europe. Social activities include a Christmas party with the ISO and a Mardi Gras with the Spanish Club. The Club also puts out a monthly newsletter in French.

STUDENT NATIONAL EDUCATION ASSOCIATION: *Row 1:* K. Fry President, J. Gurgacz (First Vice President). *Row 2:* A. Pilorusso (Corresponding Secretary), L. Pallotta (McGuffey Reader Newsletter Editor), A. Koval (Student Advisor), P. Gardane (Treasurer), G. Mathias (Recording Sec.), G. Finch (Communication Coordinator).

Student National Education Association

The Student National Education Association is a professional organization for students preparing to enter the teaching field on any level. Membership entitles the education student to professional publications, guidance in obtaining a teaching position and also social events.

Kappa Delta Pi

Kappa Delta Pi is the honorary society for education students. Membership is by invitation and is restricted to upperclassmen whose grades place them in the upper quintile of university students.

KAPPA DELTA PI: Officers: Nancy Lloyd (President), Ruth Forsythe (Vice President), Carol Pochiro (Secretary), Elyn Summers (Treasurer), Mary Jewitt (Advisor), Margaret Braden (Assistant Counsellor).

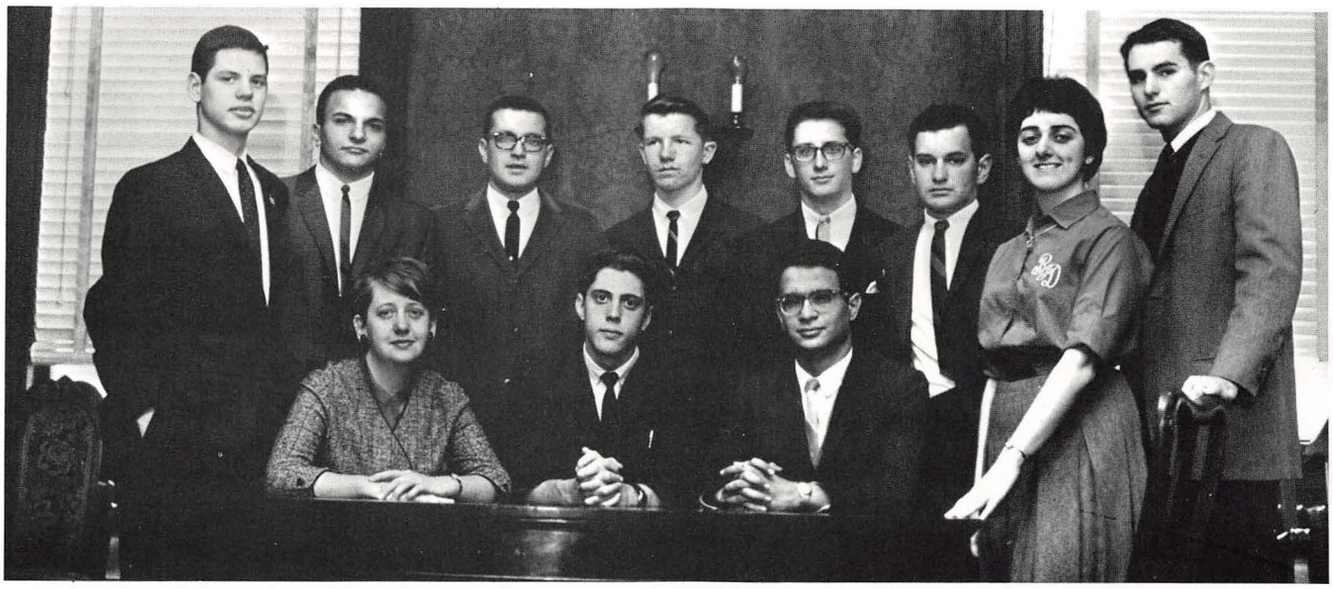

DEBATE SOCIETY: *Row 1:* Mrs. Hartman, R. Lanz (President), L. Suarez (Secretary), *Row 2:* B. Betts, T. Zena, B. Moss, B. McDonough, L. Winslow, M. Polonsky, B. Drabkin, R. Towne.

Debate Society

The Debate Society provides a forum where a student can gain practice in debating techniques. The National Forensic League furnishes topics such as the international control of nuclear weapons and compulsory labor arbitration. Members of the university debate team are drawn from the society. The Society sponsors an intramural speech competition and the annual Harvard-YU debate.

Pi Kappa Delta

Pi Kappa Delta is an honorary forensic fraternity organized to give recognition to outstanding student speakers. A speaker is eligible for membership in Pi Kappa Delta if he has a high scholastic average and has participated in a number of intercollegiate speech tournaments. A chapter of the national honorary was founded at YU in 1965.

PI KAPPA DELTA: *Row 1:* R. Towne (President), R. Lanz (Vice-President), B. Drabkin (Secretary-Treasurer), Mrs. Hartman (Advisor). *Row 2:* V. Rubenstein, B. Moss, L. Suarez, L. Winslow, M. Polancky, B. McDonough.

ART CLUB: *Row 1:* R. Saklosky, W. Buzulence, C. Manley, M. Aron (Sec.), B. LaCivita (Pres.), J. Stupka. *Row 2:* B. Brennan, J. Rigney, N. Weil, L. Zona, T. Ortega. Missing officers: D. Cherry (V-Pres.), J. Joy (Treas.).

Art Club

The members of the Art Club have been busy this year setting up a new gallery in the basement of Kilcawley Hall. Each semester the club sponsors a student exhibition in their own gallery in the art department in addition to the Annual Student Show at the Butler Institute each spring. At that time an outside judge awards prizes for the best works in various mediums. The members of the club take field trips to art galleries including a trip to New York City during the semester break.

ALPHA PSI OMEGA: *Row 1:* D. Recklin, Mr. Elser (Advisor), K. Carrano. *Row 2:* G. Dunham, J. Dapallonia, P. Elser, G. Gottschalk, G. Narad.

Alpha Psi Omega

Alpha Psi Omega is a national honorary dramatic society having over three hundred seventy chapters. It is the largest recognition society in any departmental field. Eta Phi Cast of Alpha Psi Omega was founded at Y.U. in 1939 and, except for a brief period during World War II, has been active ever since. The function of Alpha Psi Omega is to stimulate interest in dramatic activity, to grant recognition to those participating in university dramatics, and to secure for its members the advantages provided by a large national honorary fraternity. Membership is open to any student who has demonstrated a valid interest in university dramatics.

PHI MU ALPHA SINFONIA: *Row 1:* M. Elias, Mr. J. Wistler, Advisor, D. Frost, L. Thompson, R. Yeager, N. DeCarbo, L. Arnold, W. Trageser. *Row 2:* J. Lapinsky, R. Alvarez, D. Rapp, G. Paulicivic, J. McBenn, G. Reynolds, N. Wurgler, J. Maroni. *Missing:* R. Thompson, G. Bannon.

Phi Mu Alpha Sinfonia

Phi Mu Alpha Sinfonia is a national honorary music fraternity composed of male students most of whom attend the Dana School of Music. The Y.U. chapter promotes the primary aim of the organization, the advancement of the cause of music in America, by means of an annual jazz concert, two recitals each year and a scholarship which is awarded to an upper class music student. Membership in Phi Mu Alpha Sinfonia is determined by high academic standing and musical ability.

SIGMA ALPHA IOTA: *Row 1:* Sue Monroe (Treasurer), Joan Ault (Vice President), Sally Anne Crespy (President). *Row 2:* Marian Lazear, Nancy Billen, Sue McCambridge, Mary Hurd, Andrea Kley, Lois Lehner, Mary Jane Clark, Jane Thellman. *Missing:* Susan Carmichael, Beverly Thompson.

Sigma Alpha Iota

Sigma Alpha Iota, one of the largest national music honorary organizations, is one of the closest groups on Y.U.'s campus. The members annually present a concert with performances by their own members. The frequent bake sales at Dana Music School are used to raise funds for the Sigma Alpha Iota Scholarship which is annually awarded to a member selected on the basis of musical ability, academic performance, financial need and contribution to the fraternity.

1965 YOUNGSTOWN UNIVERSITY MAJORETTES: *Row 1:* Carolyn Smith. *Row 2:* Barbara Chura, Jane Miller (Head Majorette), Debbie O'Brien.

Hardwork . . . Performance . . . Satisfaction . . .

With the fast rhythm of drums and the flash of golden instruments, the 1965 Youngstown University Marching Band paraded onto the field to entertain the fans during half-time at home football games. The 1965 band was the largest ever with one hundred members, a number that band director Donald Byo had set as his goal when he began at Y.U. Before the finished half-time shows could be presented to the public, the band spent hours diagramming the complex patterns of movement in addition to drill on the field.

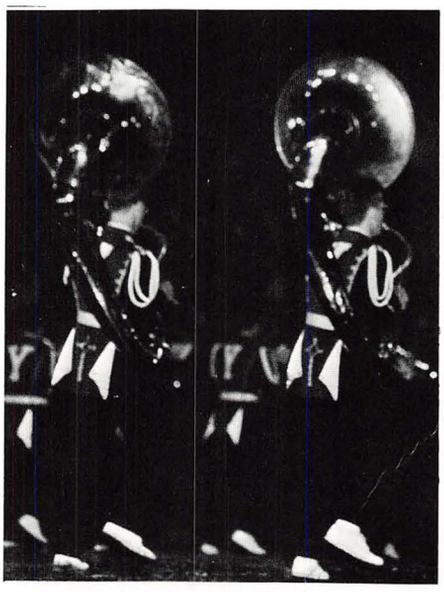

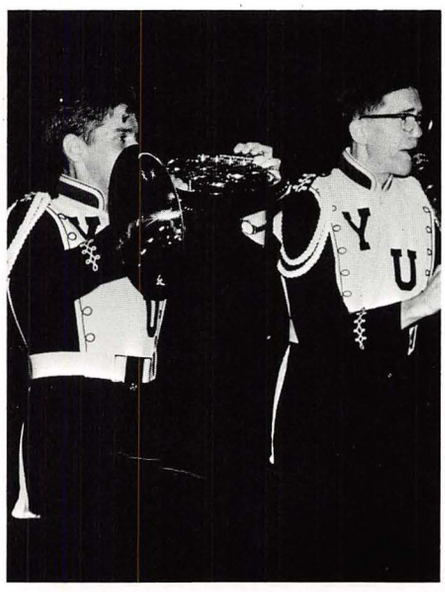

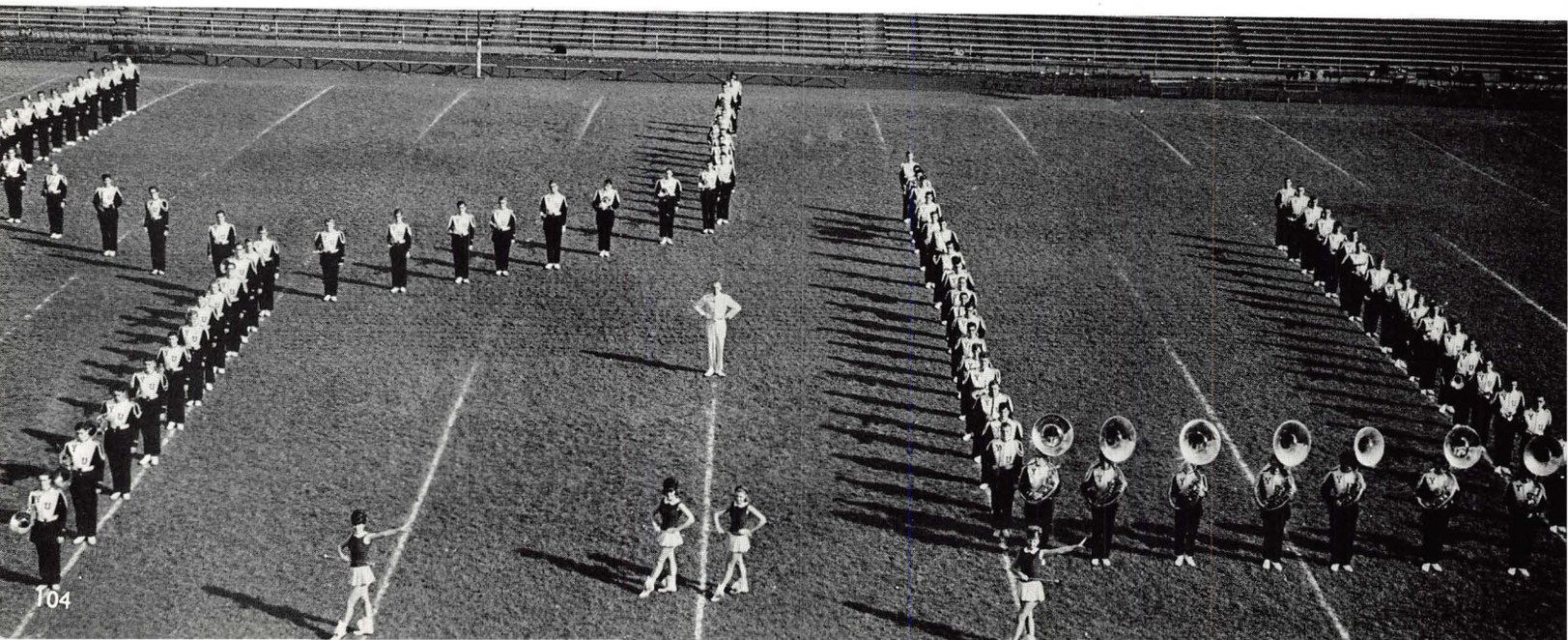

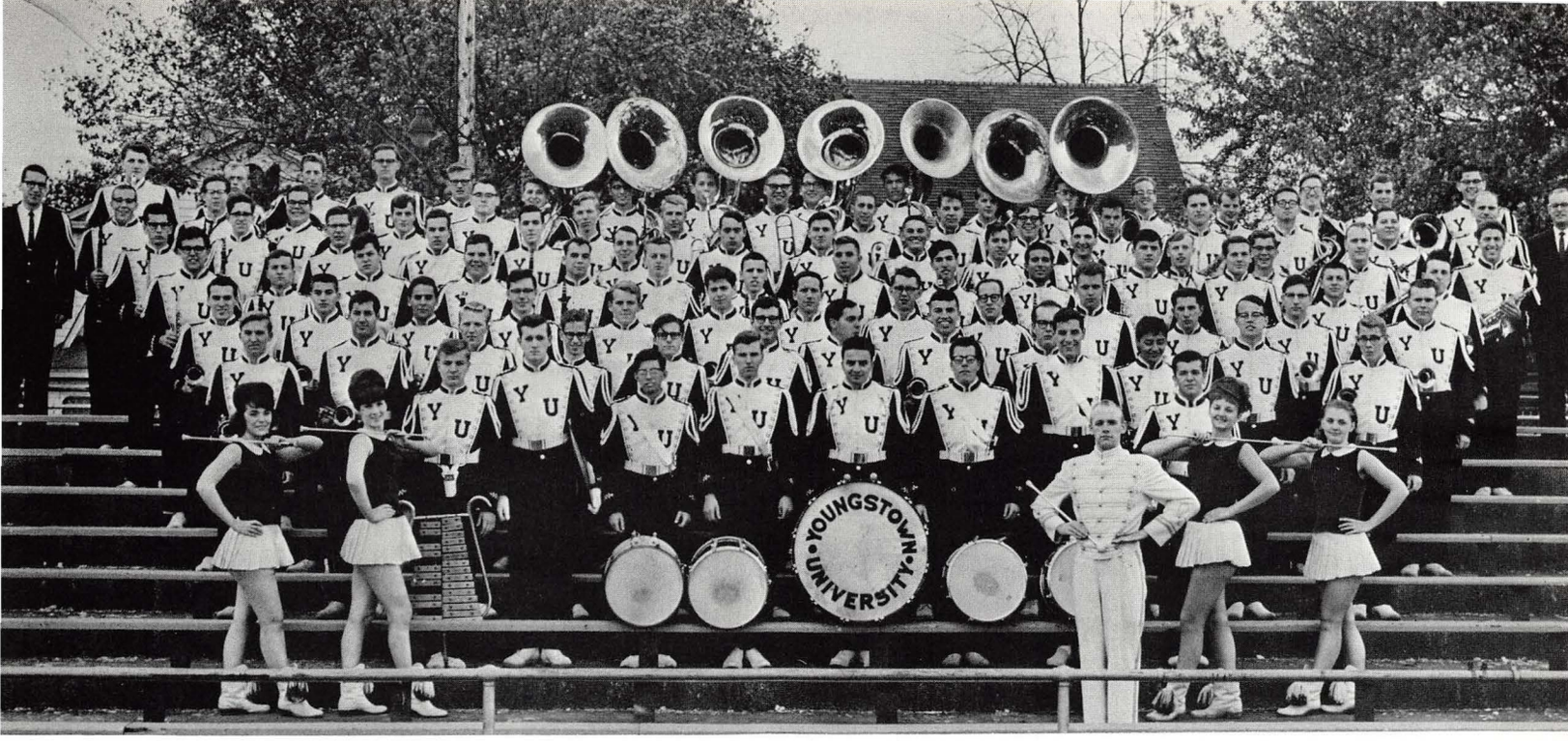

Mean A Job Well Done By The Band And Majorettes

The high-stepping, fast-twirling majorettes lend color and interest to the half-time shows put on by the Y.U. Marching Band. The girls spend long hours practicing in order to perfect their part of the show and become an integral part of the band. Leading both band and majorettes down the field this season was Tom Chapman, the 1965 drum major.

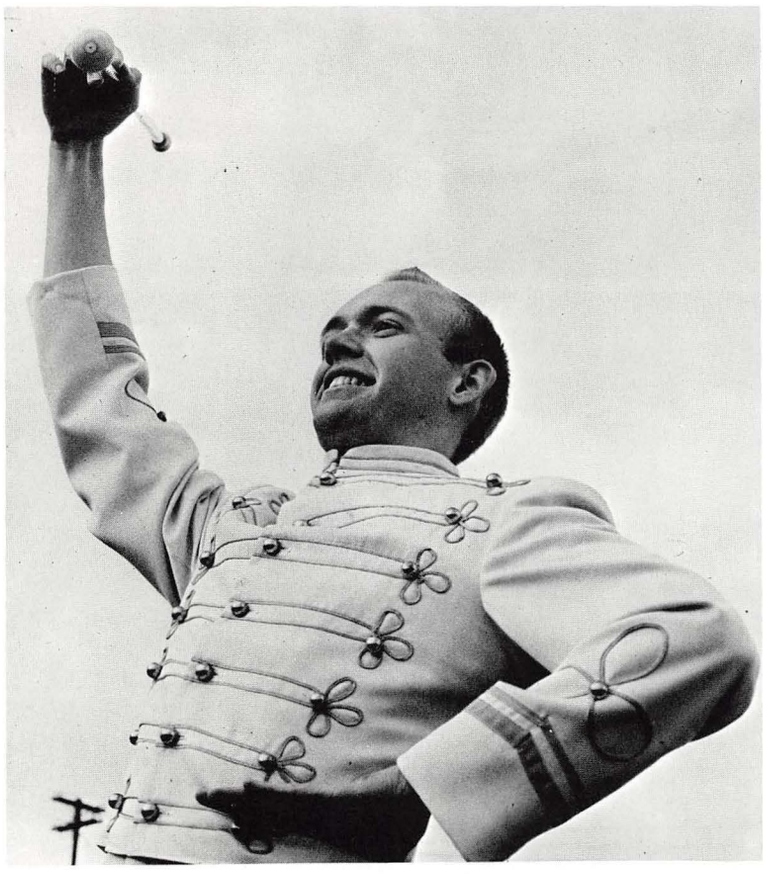

Tom Chapman, Drum Major

CHEERLEADERS: P. Stropich, C. Antonucci, T. Tablak, L. Santangelo, M. Stengline, G. Wegele, I. Johnson, J. Wasley.

Cheerleaders

The 1965 Y.U. cheerleaders were selected last spring on the basis of their acrobatic ability as well as their enthusiasm and beauty. In an effort to increase cheering at the games, three male cheerleaders Larry Wilburn, Benny Lebowitz and Luis Suarez were also chosen. The Y.U. mascot, Pete the Penguin, was present this year at all the games.

Don Wolf
Commanding Officer

Jay Kivowitz
Executive Officer

Jim Chalk
S-1, S-4 Officer

Paul Polando
S-2 Officer

John Duran
S-3 Officer

James Ohr
Pledge Officer

Richard Nagy
Finance Officer

Ronald Denny
Ass't S-3 Officer

Michael Lucas
1st Sergeant

David Seery
Pledge Officer

Ronald Wertz
Supply N.C.O.

Bernie Pupino
Chief Clerk

John Buckner
S-2 N.C.O.

Greg Maksimowski
S-3 N.C.O.

Ernie Martin
Finance N.C.O.

Dan Van Ness
Clerk

Pershing Rifles

The purpose of the National Society of Pershing Rifles is to foster a spirit of friendship and cooperation among the men of the military department and to maintain a highly efficient drill company. Their success has been evident to the student body by the participation of the P-1 company in the sabre honor guards at the Homecoming halftime ceremony and ROTC Military Ball. Demonstrations of the precision and polish of the P/R drill team are annually presented at the Freshman Picnic and Spring Weekend Carnival. The P/R Color Guard attends the flag raising at all home football games and participates in campus groundbreaking ceremonies and parades. The company has won many trophies in competition with other P/R units in regular and trick army drill.

PR SPONSORS: Irene Such, Karen Bobby.

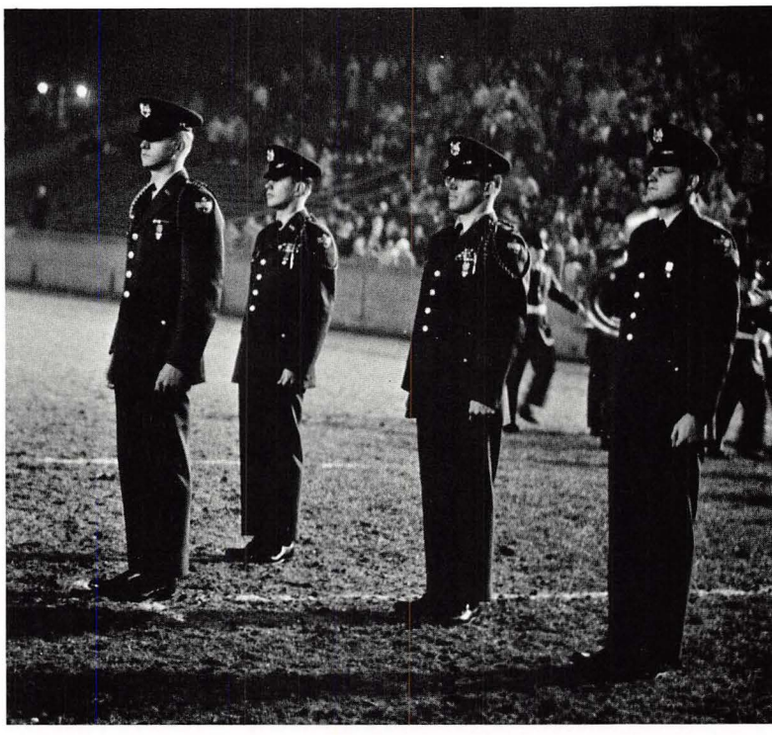

R.O.T.C.

The Y. U. Army Reserve Officers' Training Corps is a program by which qualified male students prepare themselves to fulfill their military obligations in positions of leadership. The ROTC program consists of a two-year Basic course and a two-year Advanced course with classes and drill on campus and a summer training camp with intensive drill in military practice. The ROTC students are organized into a Corps of Cadets commanded by student officers. The Corps presents drill exhibitions during half-time at home football games.

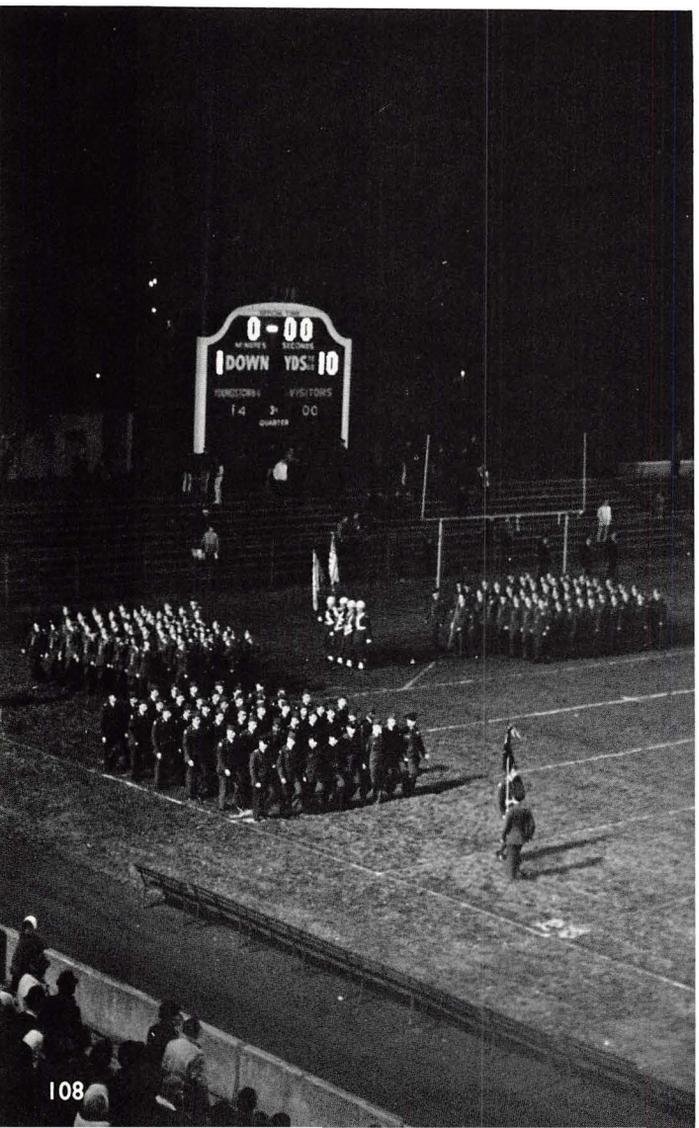

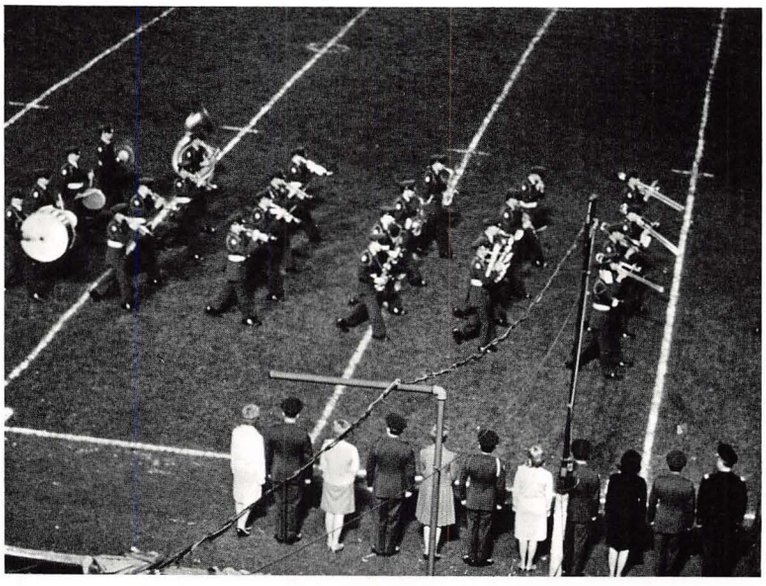

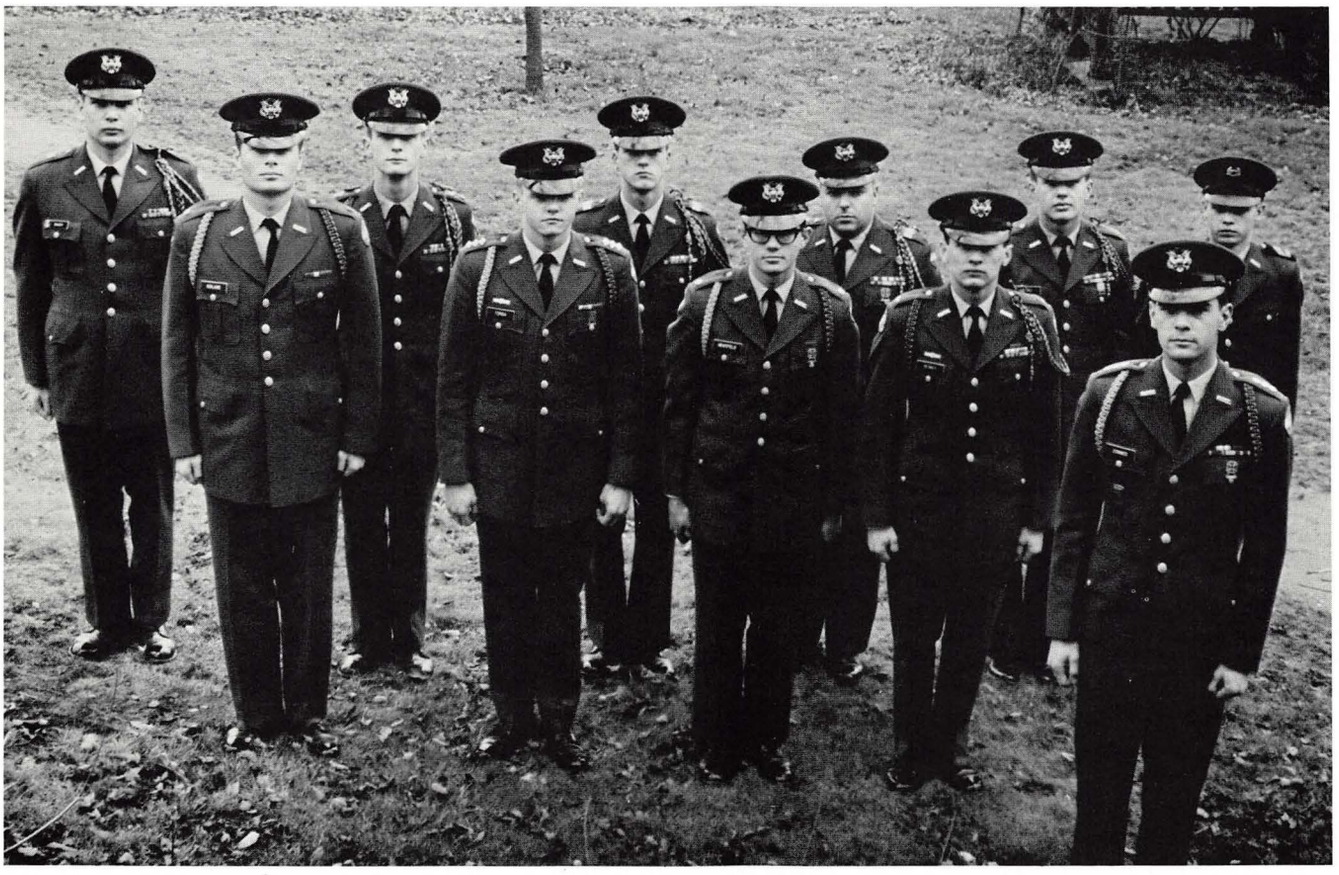

SCABBARD AND BLADE: *Row 1:* F. Conner, (Company Commander). *Row 2:* P. Rorland, J. Torba, J. Bentfield, P. Demko. *Row 3:* R. Nagy, J. Chalk, J. Ohr, J. Kivowicz, D. Perko, B. Hammersmidt.

Scabbard And Blade

The National Society of Scabbard and Blade was organized at Y.U. in 1961. Membership is open only to advanced course R.O.T.C. cadets with outstanding academic and military science records. The chief aim of the society is the dissemination of intelligent information concerning the military requirements of our country. Lesser objectives include the development of the essential qualities of efficient officers and the preparation of the members as educated men to take a more active part in the affairs of the communities in which they reside.

Sisters Of The Golden Heart

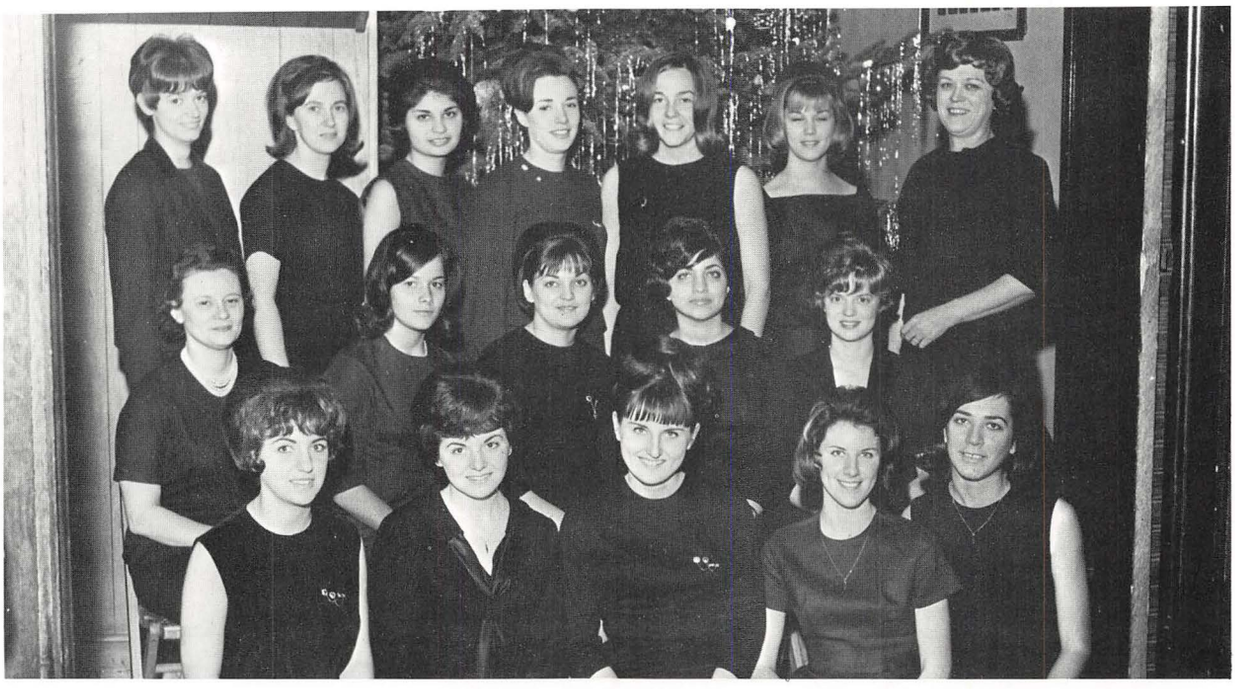

SISTERS OF THE GOLDEN HEART: *Row 1:* M. Cercone, K. Miller, P. McDonald, M. Dolan, P. Zarich. *Row 2:* Mrs. Christy (Advisor), V. Berkey, B. George, C. Hunt. *Row 3:* K. George, J. Habedasz, B. Merlo, D. Pletnik, L. Giblen, K. McNicholas, Mrs. Cunningham (Advisor). *Missing:* P. Carlamango, C. Michaels, M. Peck.

Little Sisters Of Theta Chi

LITTLE SISTERS OF THETA CHI: *Row 1:* A. Conroy, S. Bunofsky, J. Cegledy, C. Antonucci. *Row 2:* D. Welsh, C. Yank, N. Sylvester, E. Dixon, P. Price, M. O'Hara. *Row 3:* K. Conway, C. Ward, B. Shiffauer, M. McKissick, K. Bobby, D. Jones, M. Hura.

Little Sisters Of Minerva

LITTLE SISTERS OF MINERVA: *Row 1:* A. Economus, K. McGarry, C. Tuscano (Treas.), P. Kusic (Pres.), S. Patterson (V-Pres.), A. Evakick, C. Buholzer. *Row 2:* J. DeOto, C. Bestwick, C. Marina, M. Vivolo, R. Yozwiak, J. Boyd, D. Hasenflu, J. Wasley, M. L. Rosselli.

The Sisters of the Golden Heart serve as an auxiliary organization to the brothers of Sigma Phi Epsilon Fraternity. Membership is open to laveliermates, pinmates and fiancees of the Sig Eps. The Sisters have helped the brothers with teas, open houses and almost everything requiring "the woman's touch." They also present a gift to the brothers at the fraternity's annual dinner-dance and they sponsor a card party each semester.

The Little Sisters of Theta Chi is the newest auxiliary organization on campus at Y.U. The prospective members, coeds who are interested in Theta Chi fraternity, are selected by the brothers and the current little sisters. The young women sponsor fund raising projects to secure furnishings for the fraternity house. They also act as hostesses for the fraternity sponsored dinners, teas, and open houses.

The Little Sisters of Minerva the auxiliary of Sigma Alpha Epsilon fraternity was the first "little sister" group at Y.U. The members are selected by the brothers from pinmates and other coeds willing to aid the fraternity. The sisters serve as hostesses at rush parties and open houses. The proceeds from fund raising projects are used to aid fraternity projects.

CIRCLE K: *Row 1:* B. Plotner, P. Cassella (President), R. Yarmey, T. Campo (Treasurer), F. Bordonaro, T. Catheline, P. Helsel, J. Todd, J. Foster, Mr. Painter (advisor). *Row 2:* P. Gregory, R. Held, T. Johnson, F. Feil, D. Karr, K. Donegan, W. Rea (Secretary), J. Campanizzi. *Row 3:* P. Katz, R. Weingart, J. Sternagle, J. Weaver (Vice-President), J. Stone, R. Baird, G. Shaffer, J. McBride (Vice-President). *Row 4:* S. Kristinsen, J. Jarvis, F. Kishel, R. Szuch. *Missing:* H. Watson, V. Rubenstein.

Circle K International

Circle K is a men's service fraternity organized to serve the campus and the community of which it is a part. Some of the organization's projects include: circulation of 20,000 pieces of reading material each year the *Jambar*, the Newman Apostolate's *Holy Pete*, and the *Neon*, campus beautification, Kilcawley Christmas decorations, the Alumni Fund Raising Campaign, and reading to the blind. The Y.U. chapter of Circle K received the honor of Best Chapter in Ohio at the 1965 District Convention. This year for the first time, Circle K has a fraternity house as the center of its activities.

Seated: W. Rea (Secretary), J. Weaver (Administrative Vice-President), P. Cassella (President), T. Campo (Treasurer), F. Bordonaro (Board of Directors). *Standing:* J. McBride (Executive Vice-President), F. Kishel (Board of Directors), K. Donegan (Board of Directors).

N.A.A.C.P.: *Row 1:* T. King (President), C. Gregory (Vice President), E. Davis (Treasurer). *Row 2:* S. Glasburg, L. Woods, M. Robinson, M. J. White, C. Montgomery. *Row 3:* B. Douglas, S. Rivers, J. Carlisle, M. Turner, J. Bullock, G. Trammel, J. Hightower.

NAACP

The Youngstown University Chapter of the National Association for the Advancement of Colored People is one of the most active organizations on campus. In addition to their activity in support of the Civil Rights cause which includes an annual fund-raising dance with a variety show put on by students, the N.A.A.C.P. is also active in student politics.

Before each election for Student Council, the N.A.A.C.P. sponsors a Candidate Symposium at which candidates present their platforms and are questioned by the audience.

UNIVERSITY HONORS SEMINAR: John Bender, Dr. Thelma Miner, Bernard Ferencik, Dr. Morris Slavin, Kathleen Griffin, Rodney Woleslagle, Charleen Key, Dennis LaRue.

University Honors Seminar

The University Honors Seminar is composed of outstanding upperclassmen who are invited to participate on the basis of their accumulative point average and selection by the faculty moderators. The first semester is devoted to a critical survey of contemporary American civilization; the students read and discuss current books analyzing various aspects of society. During the second semester, each student presents a lengthy paper which he has prepared dealing with one specific problem. The seminar is divided into two groups with identical format each conducted by two professors one each from the English and history faculties.

UNIVERSITY HONORS SEMINAR: Dr. Sidney Roberts, Carol Baird, Stephen Lopes, John Wolsonovich, Ada Thomases, Dennis Ruble, Carol Lariccia, Dr. Ward Miner, Emily Foster.

International Student Organization

INTERNATIONAL STUDENT ORGANIZATION: *Row 1:* D. Bilski, A. Buabusya, A. Tippavadi, S. Sunee, T. Zoulau (President), M. Novak (Social Secretary), N. Bagheri (Vice President), J. Wehrle (Historian), P. Halmos (Treasurer), T. Suarez. *Row 2:* F. Ghossain, L. Saurez, P. Sriorathaikul, F. Bagheri, M. Saeed Al-Ali, F. Reda, A. Anaotasiudes. *Row 3:* T. Athanasios, G. Kathidjiotis, B. Angelis, C. Papcostas, A. Keyhani, M. Tadayon. *Row 4:* P. Becker, V. Somsakdi, K. Mohamad, E. Anaraki, G. Basto. *Row 5:* A. Eris, C. Mulk, F. Prado, G. Szmaj.

The International Student Organization which started as a small informal group in 1955, has become an active part of campus life. Membership is open not only to foreign students but also to Americans and more and more Americans are realizing the value of becoming a part of ISO.

The organization has toured various industries and educational institutes in the area to become better acquainted with our way of life.

In turn, the international students have given parties and speeches about their homelands.

NEWMAN OFFICERS: J. Kuzma (Religious Affairs), M. A. Richnafsky (Secretary), M. Hura (Internal V-P.), M. Sastokas (President), Father A. Esposito (Chaplain), W. Trock (External V-P.), C. Bobanic (Treasurer), M. Walsh (Social Affairs).

Newman Club

Newman is the campus organization for Catholic students. The four hundred active Newmanites participate in activities which fulfill the threefold purpose of Newman—religious, intellectual and social. Communion suppers and retreats supplement the released time chapels of the university. Panel discussions with topics ranging from free love to demonstrations broaden the students' education. At the biweekly meetings there is always food and dancing, but Newman has several real socials such as Mardi Gras and the Christmas Party.

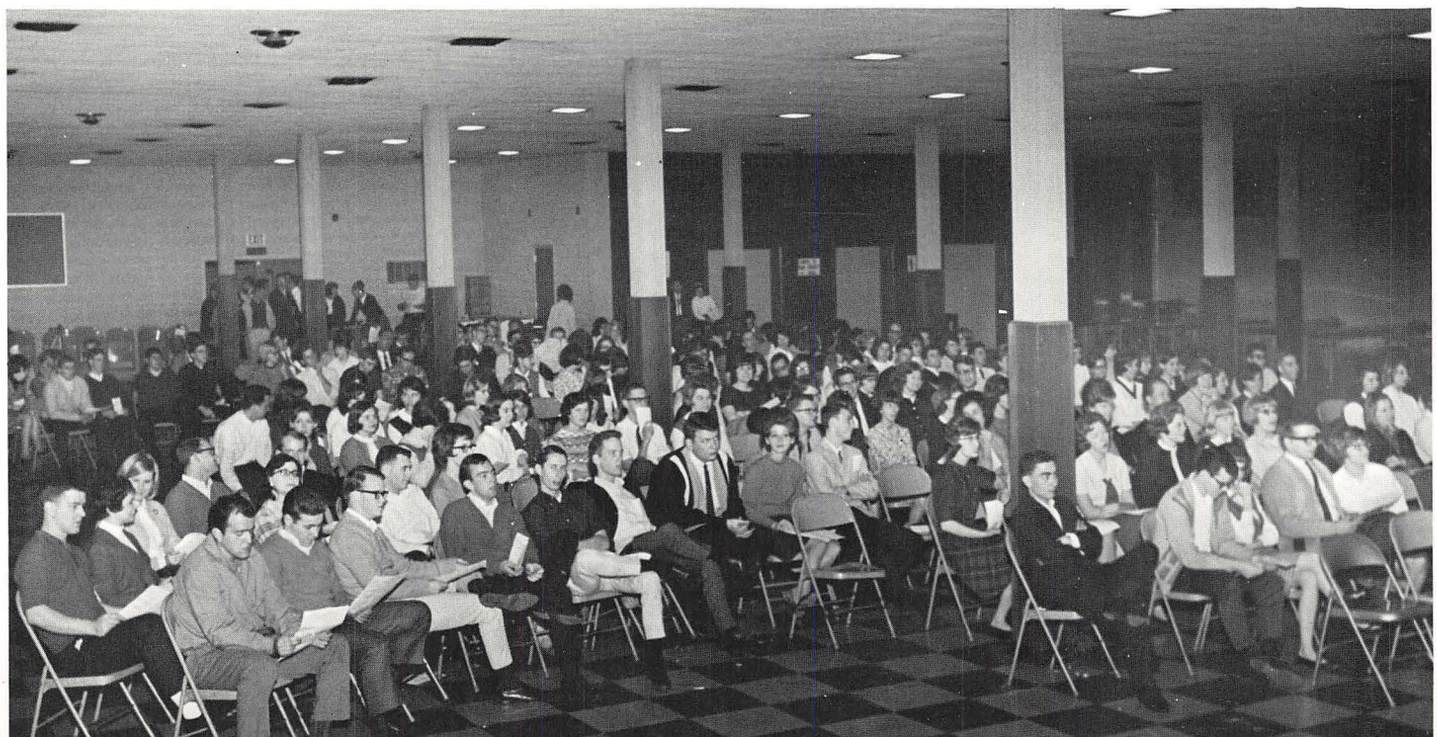

The second largest religious group on Y.U.'s campus is the United Campus Christian Fellowship. Thought-stimulating guest speakers and panels provide a necessary role in the Protestant student's college experience. At bi-weekly meetings, these are followed by informal recreation and refreshments. Social events such as parties, dances and picnics are regularly scheduled. A Weekly Bible Discussion Group is an offshoot of UCCF.

UCCF actively takes part in the Religious Emphasis week and the Chaplain's UN Tour.

Protestant Chaplain Reverend Albert Lindor has served as advisor to the UCCF.

United Campus Christian Fellowship

UNITED CAMPUS CHRISTIAN FELLOWSHIP OFFICERS: *Row 1:* Rev. Linder (Chaplain), K. Blair (Secretary), L. Thomas (President), L. Moore (Refreshments), M. A. Wooseley (Publicity). *Row 2:* D. VanNess, R. Stackhouse, D. Berringer, D. Oesch.

Orthodox Christian Fellowship

The O.C.F. provides a religiously centered program for the Orthodox students at Y.U. The monthly meetings are highlighted by speakers and panel discussions, followed by refreshments and dancing. Monthly socials such as hayrides, dances and swimming parties are planned by the group. The highlight of the year was a series of religious conferences with other universities. During the Christmas and Easter seasons the O.C.F. planned communion breakfasts. A retreat was planned for the Religious Emphasis Week program.

OCF OFFICERS: J. Wargo (V-P), A. Paduchak (Pres.), O. Moshuris (Sec.), B. Angelis (Treas.).

Jewish Student Fellowship

OFFICERS: Left to Right: H. Berlin (Secretary), P. Feldman (Treasurer), V. Rubenstein (President), P. Catz (Vice-President).

A fourth religious organization was formed on campus recently when the Jewish students united in the Jewish Student Fellowship. The purpose of the organization is the perpetuation of Judaic tradition on the university campus. At their bi-monthly meetings, the Fellowship has programs centering around religion, culture, community service, campus activity and scholastic motivation.

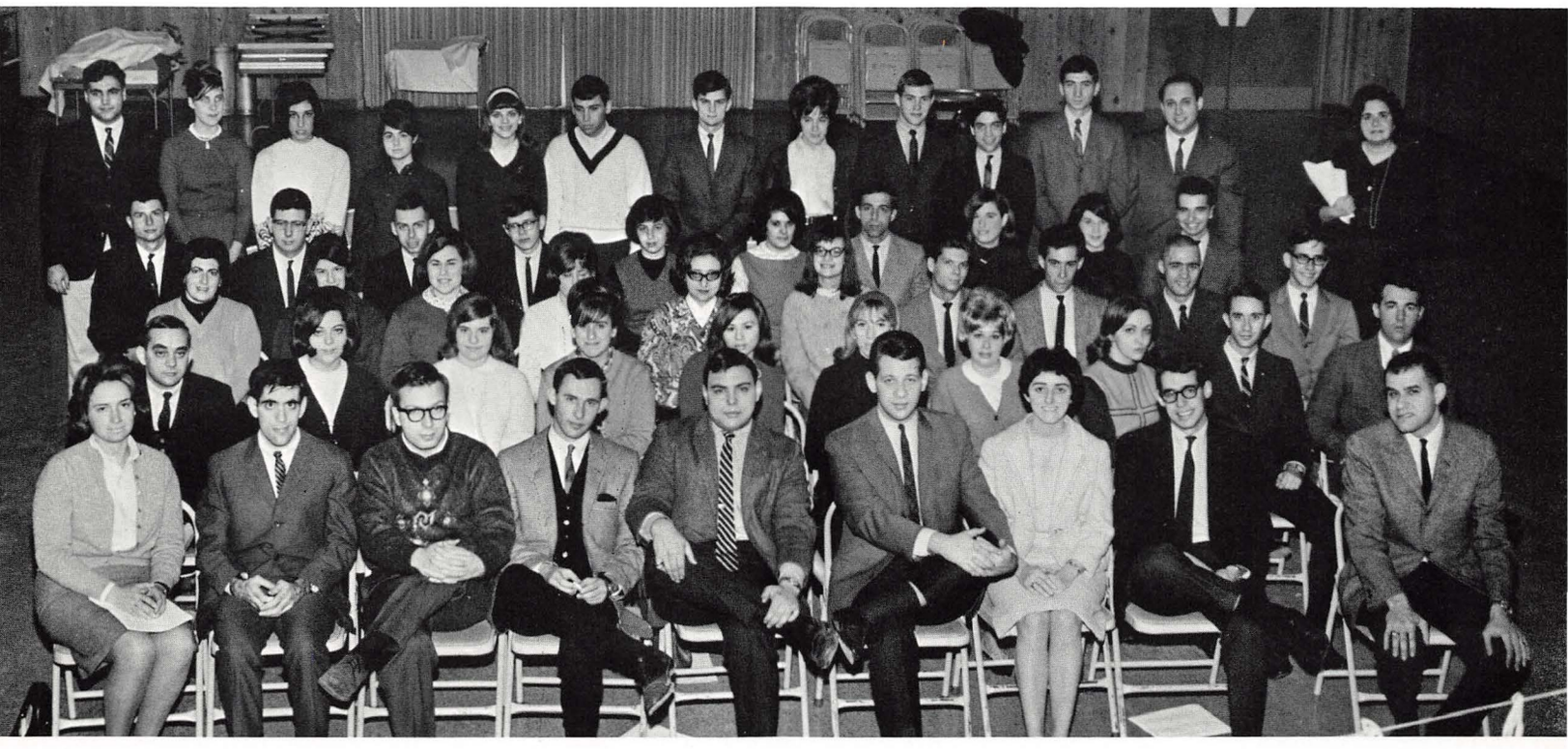

ACTIVITIES

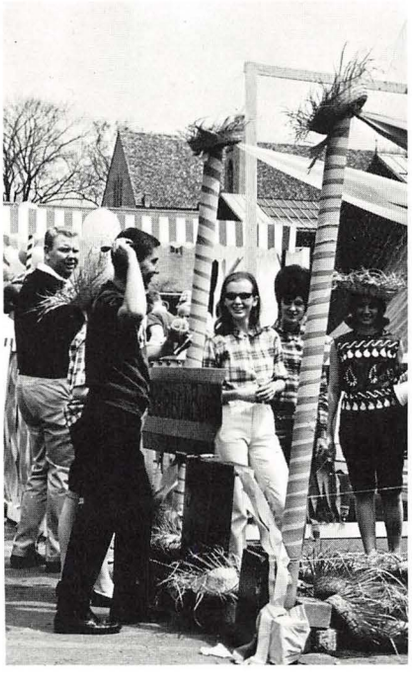

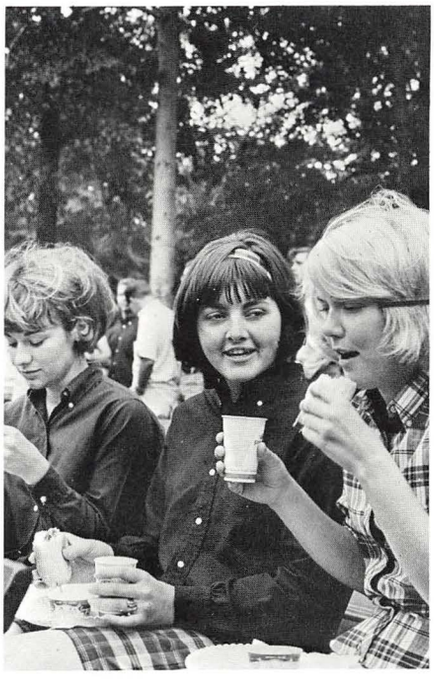

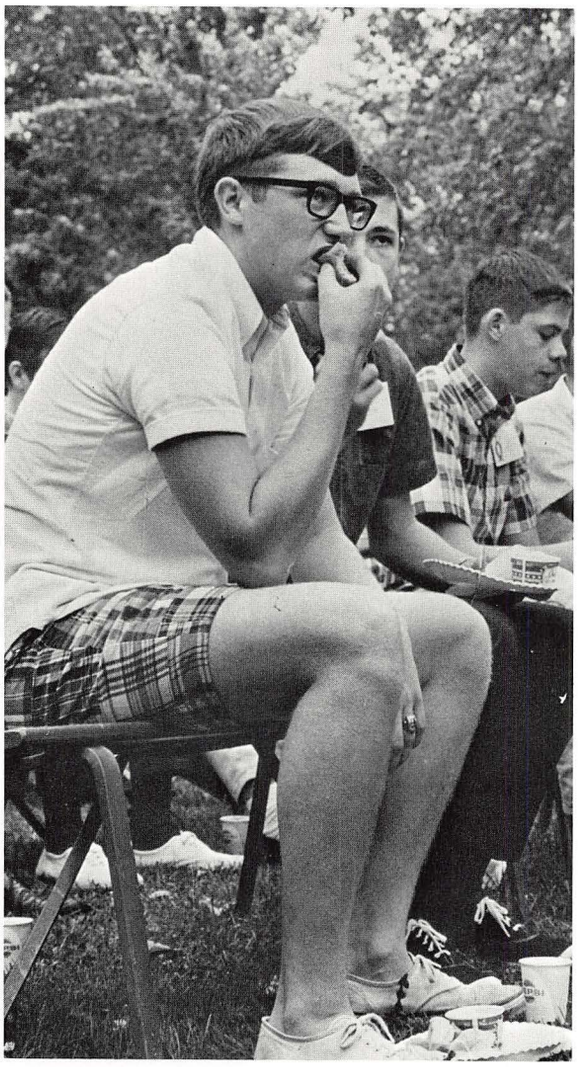

Orientation Introduces Frosh To College Life

According to the catalogue, freshman orientation is a one-hour course designed to help the student orient himself to college. This year, it was much more. After the formal classes and the big examination had been finished, Freshman Orientation co-chairmen, Elaine Dixon and Jackie Fynes, took over and presented the frosh with a full slate of social activities, including a picnic at Wick Park and a mixer on the campus parking lot.

President Jones, the deans of the various schools, and outstanding campus leaders spoke at the picnic and the freshmen were invited to examine displays set up by campus religious and social organizations. The final events of the orientation program were the women's tea at Pollock House attended by the freshman women and their "big sisters," the Junior Women Advisors and the men's smoker and style show conducted simultaneously in the cafeteria. Any freshman who is still not oriented after this, can only blame himself.

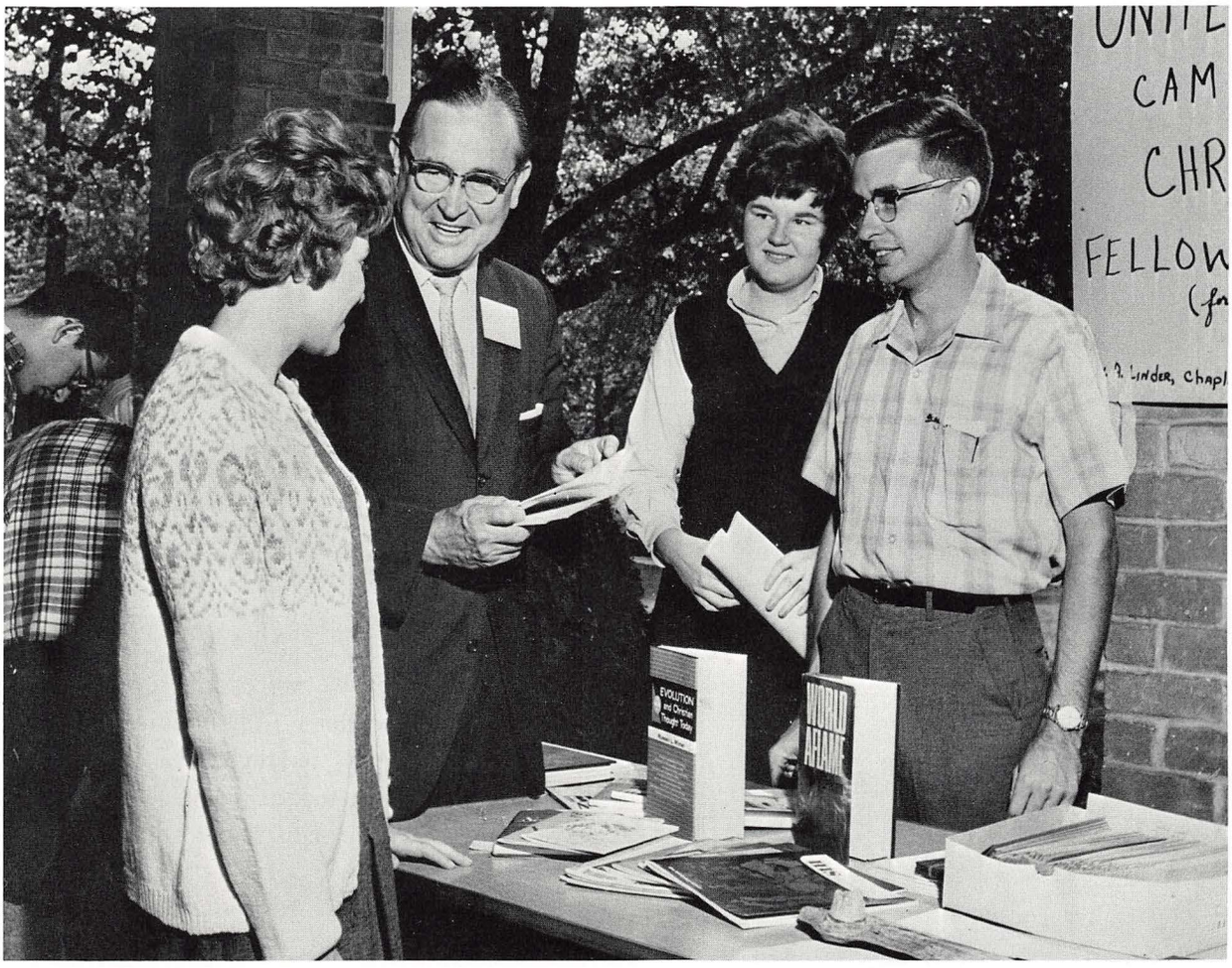

Rev. Linder explains the U.C.C.F. program to a freshman and invites her to attend the regular meetings.

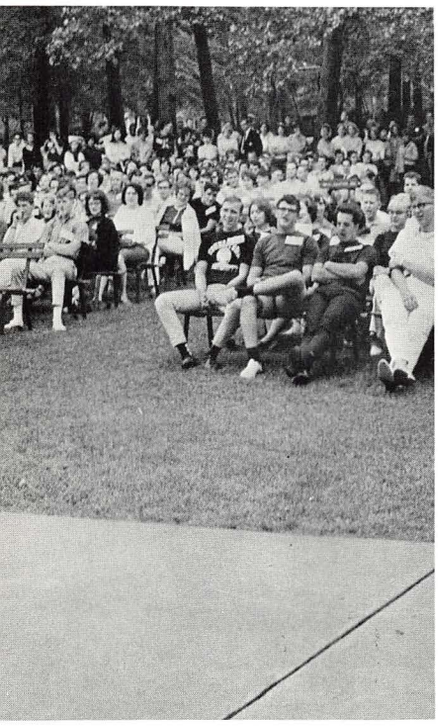

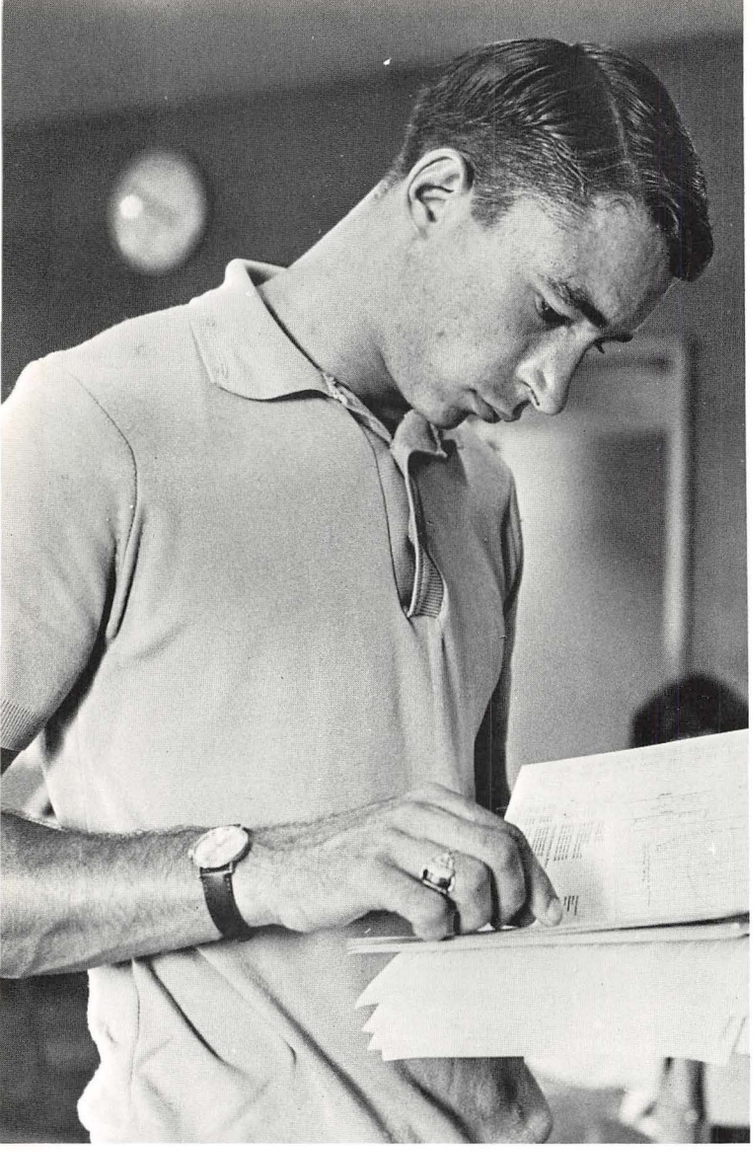

Registration — A Hectic Affair

What was registration? A wild montage of everything that was a part of the old Y.U. It was the long lines curving across our blacktop campus; it was the arriving at the door to be told, "Sorry, you can't go in until three"; it was the grade sheets and parking stickers and class cards of all colors; it was closed classes and stubborn advisors and a lost selective service card; it was the ROTC on patrol and cute little coeds who could make you go back to the beginning because you still had your permit card.

Registration was the one thing that united us whether we were fifty or fifteen, Greek or independent. As individuals we may have gained by its revision in the end, but part of the personality of the Y.U. we have known is gone with registration.

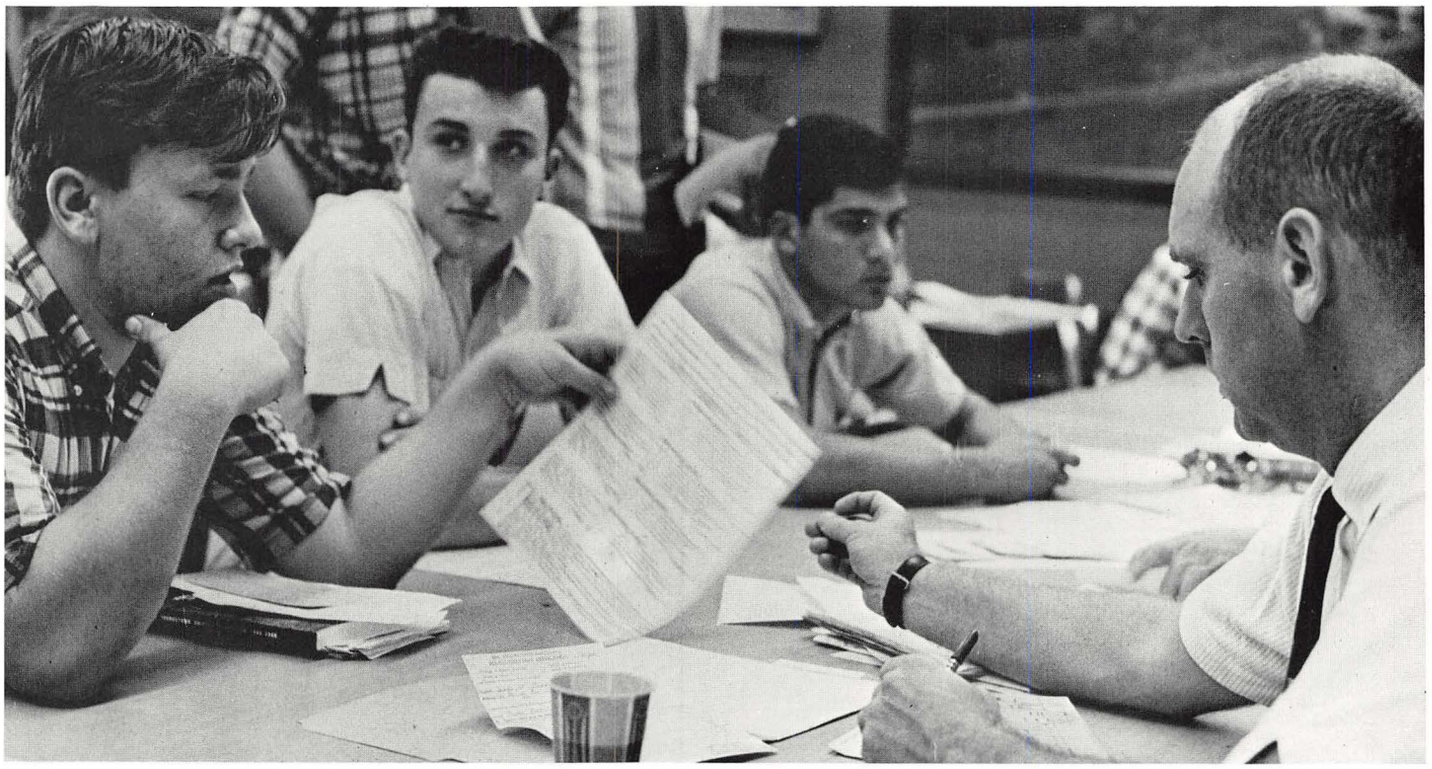

Registration was especially long if you transferred to Y.U.

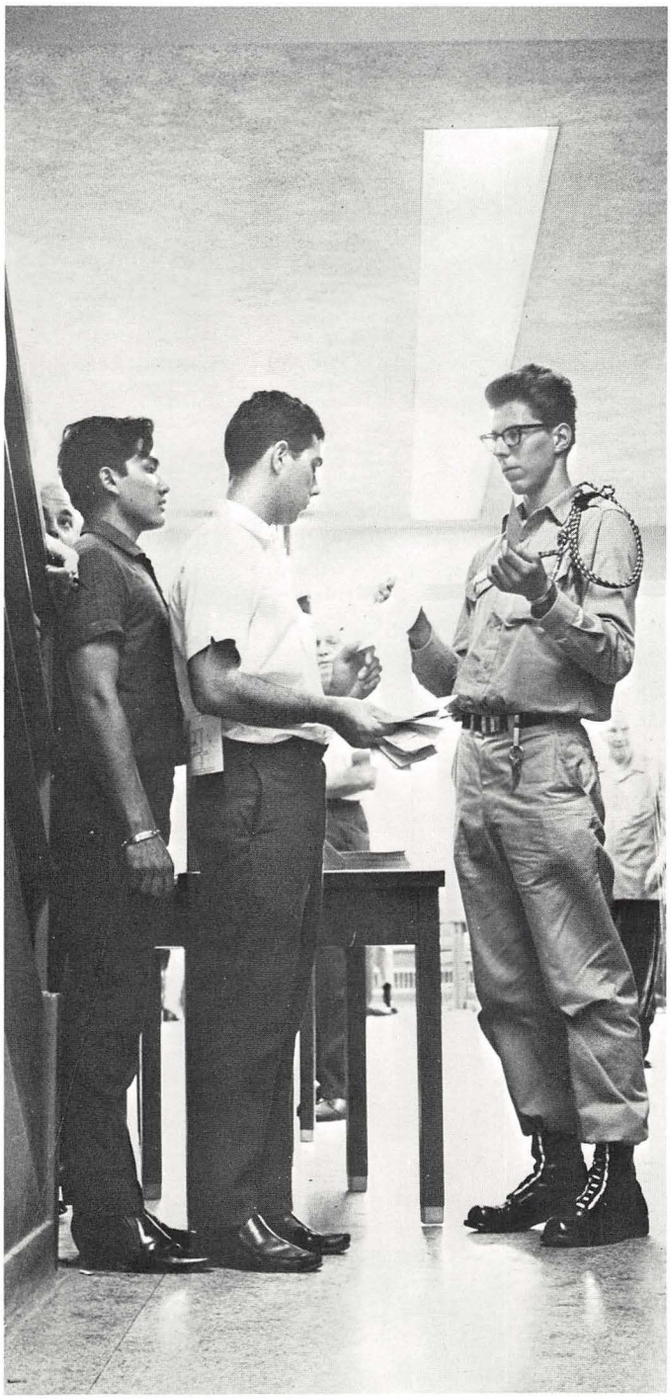

SIC

YMENT
LINE
NOTICE

"Good morning, sir."

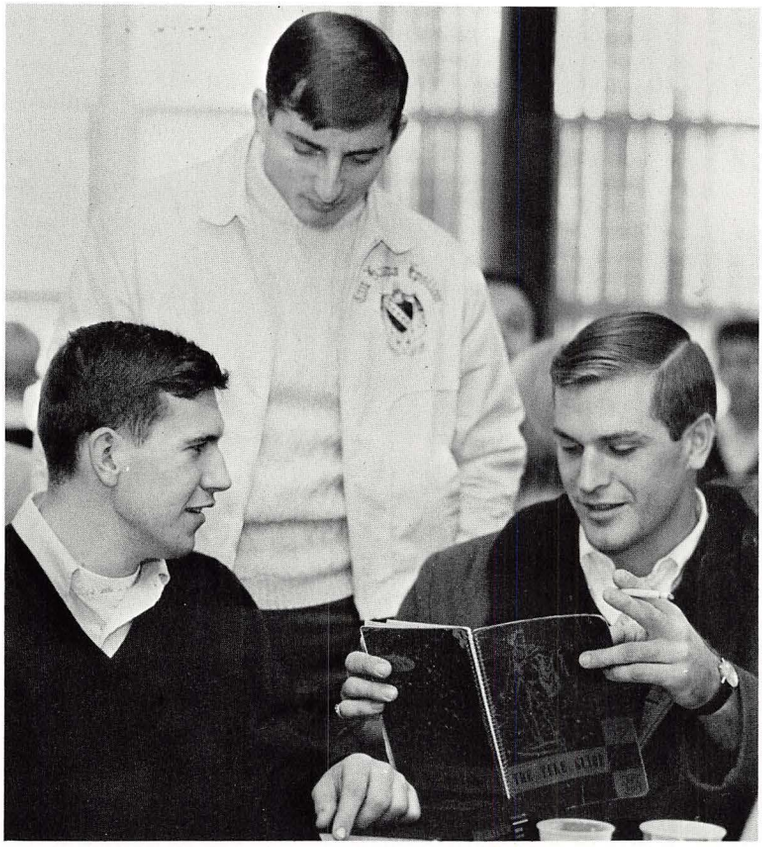

"Who are the founders of Tau Kappa Epsilon Fraternity?"

The Cafeteria Is The Center Of A Pledge's Life

"Good afternoon, Miss Infante."

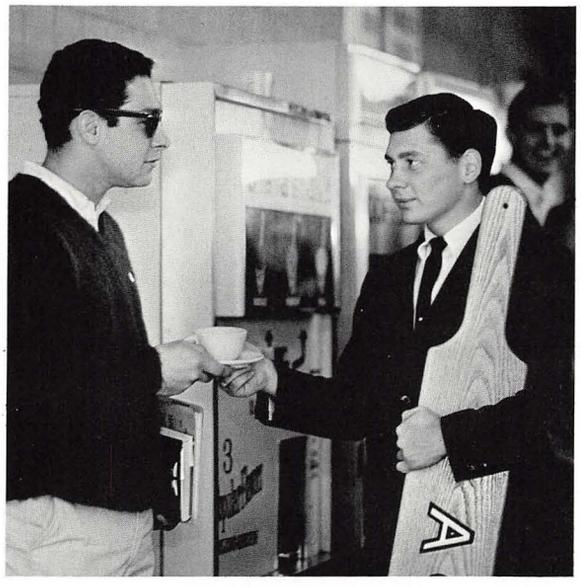

"Pledge!"

Jackie Fynes Elected 1965 Homecoming Queen

Queen Jackie is escorted through the Pershing Rifle's Honor Guard by Phi Sigma Kappa president, Paul Hamilton.
The Zetas serenade Jackie.

After several weeks of intensive campaigning, elections for the 1965 Homecoming queen were held in Strouss Auditorium. The winning candidates—Queen Jackie Fynes of Zeta Tau Alpha, first attendant Ruth Yowzwiak of Sigma Sigma Sigma, and second attendant Julie McGartland of Alpha Omicron Pi—were announced at the Phi Sigma Kappa Presentation Dance on Thursday night.

The judging of the floats took place immediately before the Homecoming parade on Saturday morning. Tau Kappa Epsilon received the award for first place with Alpha Phi Delta placing second and Sigma Tau Gamma third.

It rained throughout the football game and halftime festivities on Saturday afternoon. The floats were soggy and the football players muddy, but everyone was satisfied because the Penguins defeated Southern Connecticut 16-7. The crowning was beautiful despite the umbrellas.

For the first time, the Homecoming Dance was held at Yankee Lake Ballroom which had been gaily decorated to carry out the theme of the week, "Legends of the Sea."

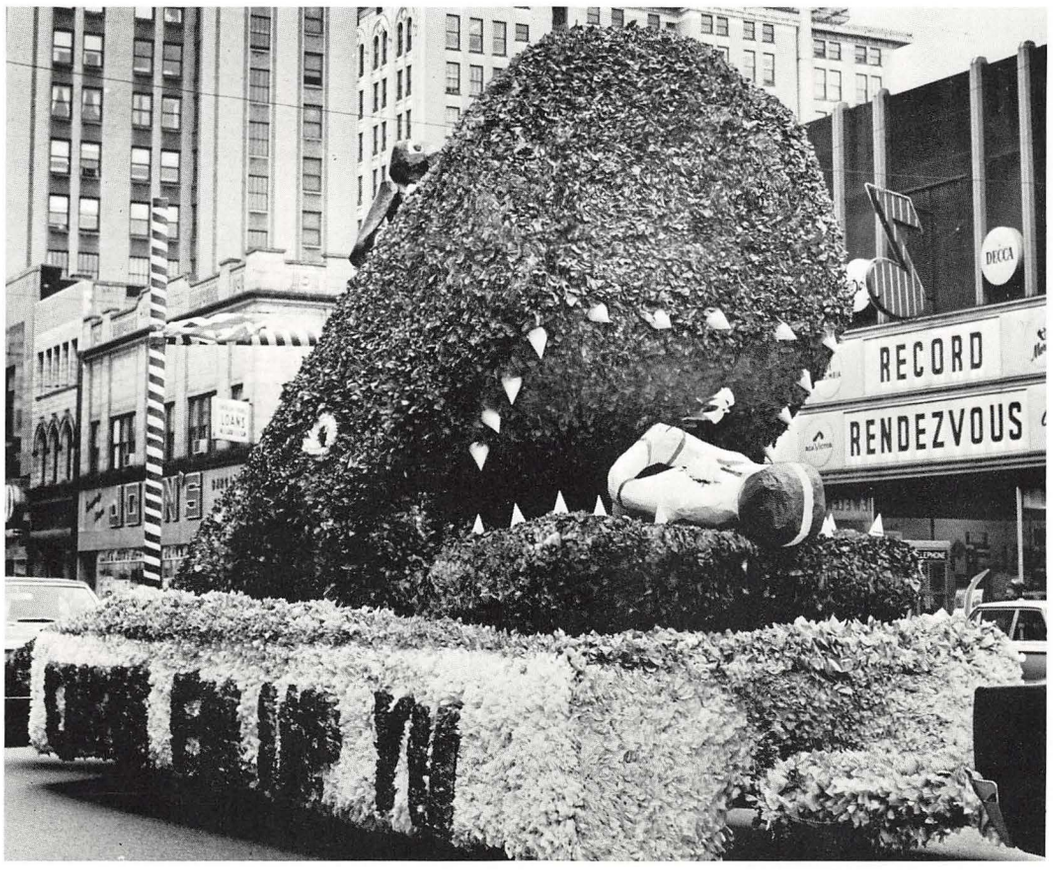

"Chew 'Em Up Y.U." wins the first place trophy for Tau Kappa Epsilon fraternity.

The marching band leads the annual Homecoming parade.

Sigma Tau Gamma is awarded the third place trophy for "Boy on a Dolphin."

The Alpha Phi Delta float places second in the competition..

Rain Doesn't

Don Constantini, Student Council Treasurer, escorts first attendant Ruth Yozwiak through the honor guard.

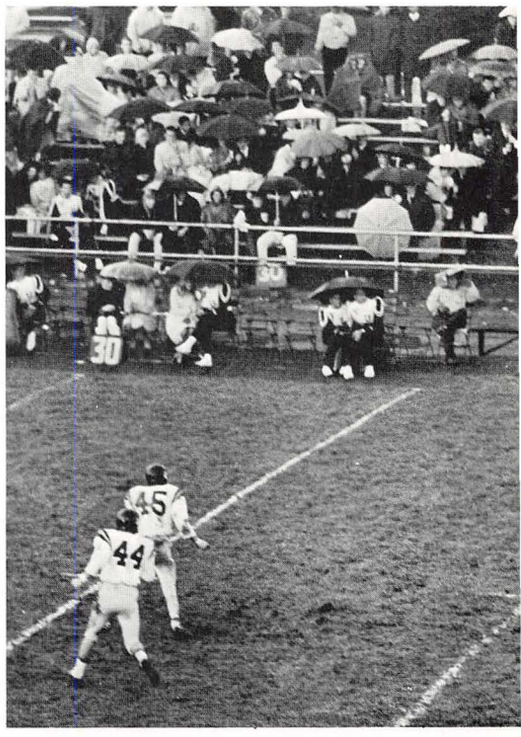

Vic Rubenstein, Student Council Secretary, escorts second attendant Julie McGartland to presentation platform.

Mike Maruskin, Alumni Association President, crowns Jackie Fynes, 1965 Homecoming Queen. Paul Perantinides, Student Council President holds the umbrella.

Dampen The 1965 Homecoming Festivities

1965 HOMECOMING COURT: Julie McGartland, Queen Jackie Fynes, Ruth Yozwiak.

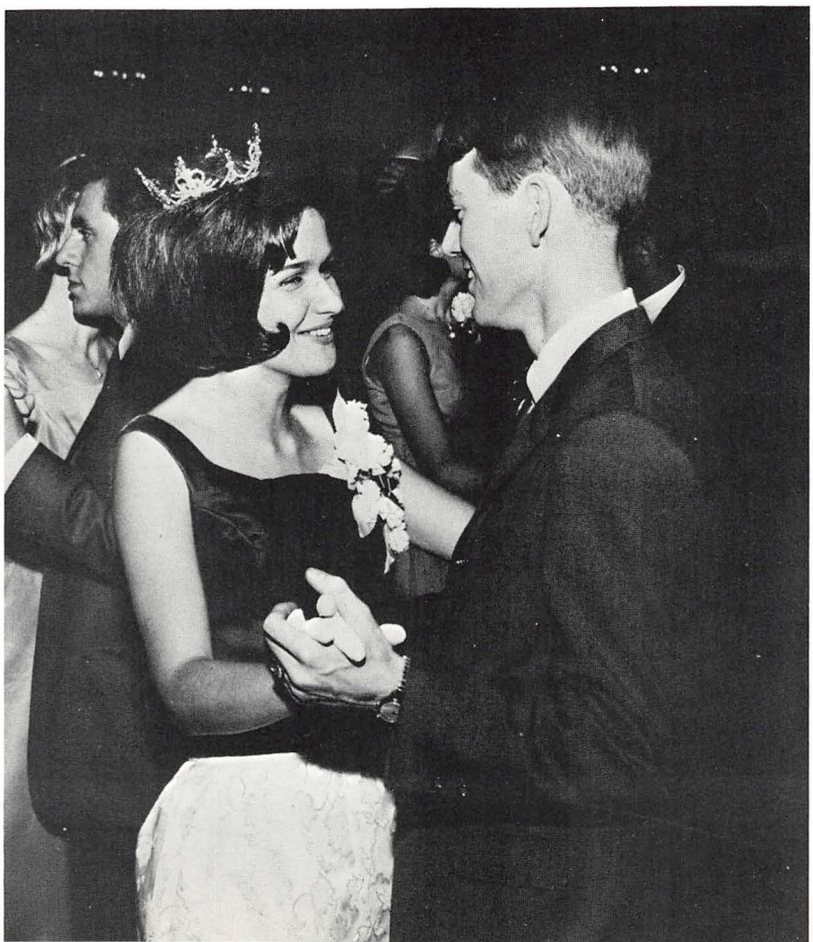

Queen Jackie Fynes dances with her escort, Paul Hamilton.

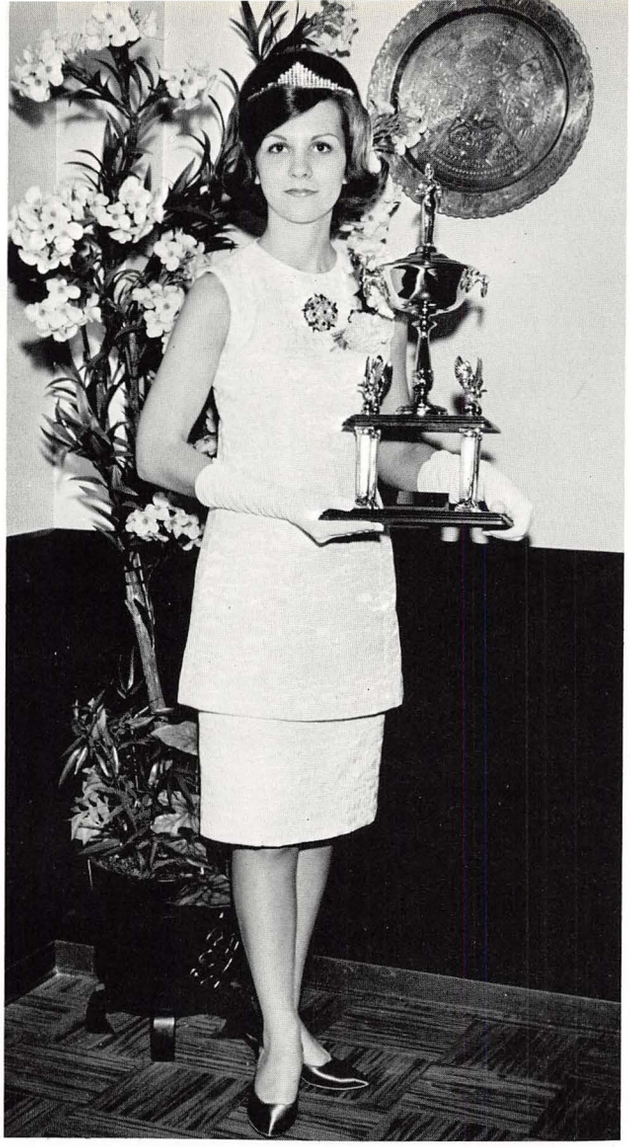

Donna Fisher 1965 Engineers' sweetheart

Mr. Engineer 1965, Larry Cernoch

ENGINEER'S BALL COURT: Juanita Wehrle, Bonnie Rudiak, Gayle Fergus, Queen Donna Fisher.

Donna Fisher Crowned 1965 Engineer's Sweetheart

Each fall the Dean's Council of the Rayen School of Engineering sponsors the Engineers' Ball, the one activity each year which draws the members of the seven rival engineering societies together for an evening of fun. The highlight of this year's dance was the crowning of Donna Fisher of Sigma Sigma Sigma sorority as the Engineer's Sweetheart. The members of the court were: Gayle Fergus of Alpha Omicron Pi, Bonnie Rudiak of Zeta Tau Alpha, and Juanita Wehrle of the International Students Organization. For the first time the engineers also elected one of their own members to represent the aims of the engineering profession. Each of the professional engineering societies sponsored a candidate: Larry Cernoch, a member of the Y.U. Society of Mechanical Engineers was named Mr. Engineer 1965.

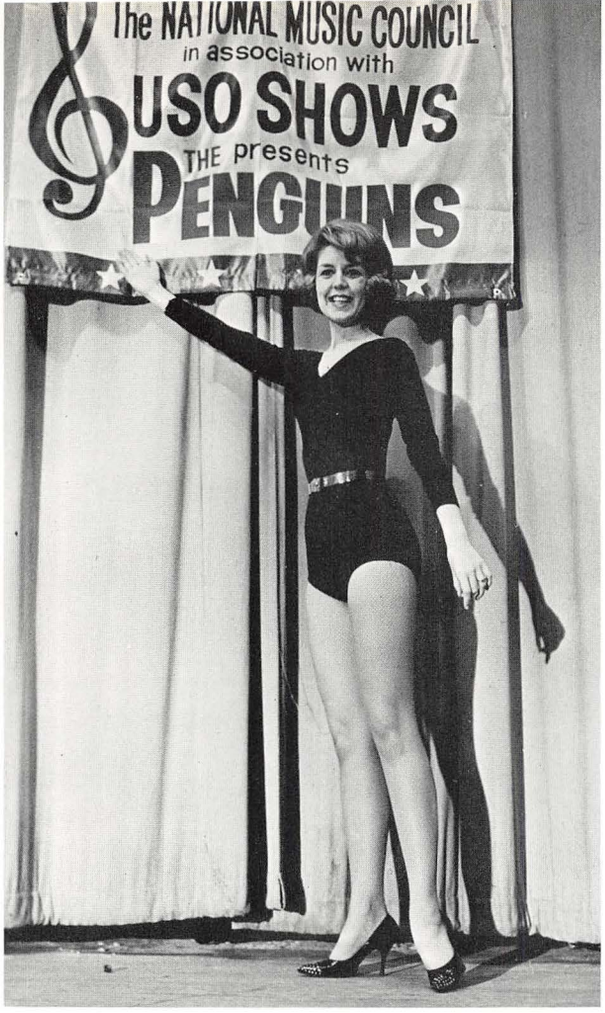
The NATIONAL MUSIC COUNCIL
in association with
USO SHOWS
THE presents
PENGUINS

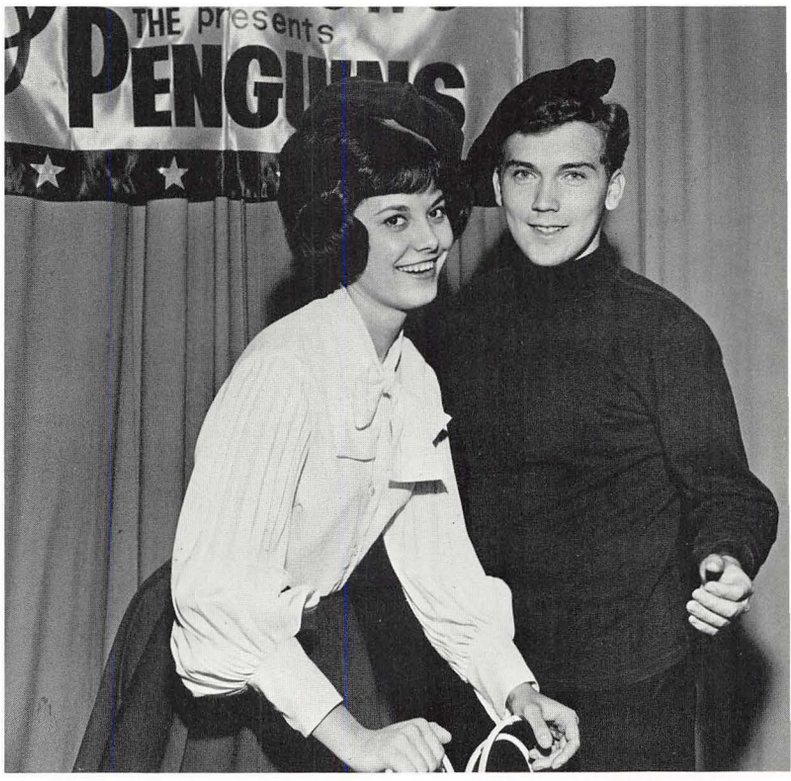
THE presents

in association with

US O SHO
THE presents
PENGUI

SHOWS

USO TOUR MEMBERS: *Row 1:* G. Dunnam, S. Petro, N. Bilen, J. Tate, A. Kley J. Ault, S. Sarosy. *Row 2:* B. Marino, D. Yeager, R. VonKennon, B. Carden, B. Boles, Mr. Elson, Advisor.

The Musical Penguins

Last spring a group of university students were selected to tour the Caribbean military installations on the basis of a series of photoggraphs and a tape they submitted for judging in New York. Rehearsals began last spring on a show centered around the theme "Around the World in Eighty Days." The students, mostly music majors, were billed as "The Musical Penguins."

The show premiered in Strouss Auditorium with a showing for YU faculty and students. Then the "Musical Penguins" were off to Washington for malaria shots; they proceeded immediately to the Canal Zone. The tour performed in Panama, Puerto Rico, Antigua, San Salvadore, Grand Turk, Guantanamo, Eleutheria and Coco Beach, Florida during December and January. Most thrilling to the students was their performance on the USS Newport News, a gun cruiser; the deck was only a stage, but the fifteen hundred sailors on board made the show a success.

Thespians Produce First Musical

In the first semester, the Y.U. Theater produced two plays of first-rate quality, *The Glass Menagerie* and *Tom Jones*. The first, The Glass Menagerie, was played in the round —a difficult task for the actors since every motion they make is visible from four angles. The setting was extremely effective in the play which deals with emotions rather than physical action. The second production, *Tom Jones,* was the first musical attempted by the Y.U. Theater. The choreography and singing as well as the acting were a credit to the students and their long hours of practice. Both plays were directed by Mrs. Dorothy Gmucs with student assistance because the purpose of the plays is not just to entertain the public but also to teach students of the drama.

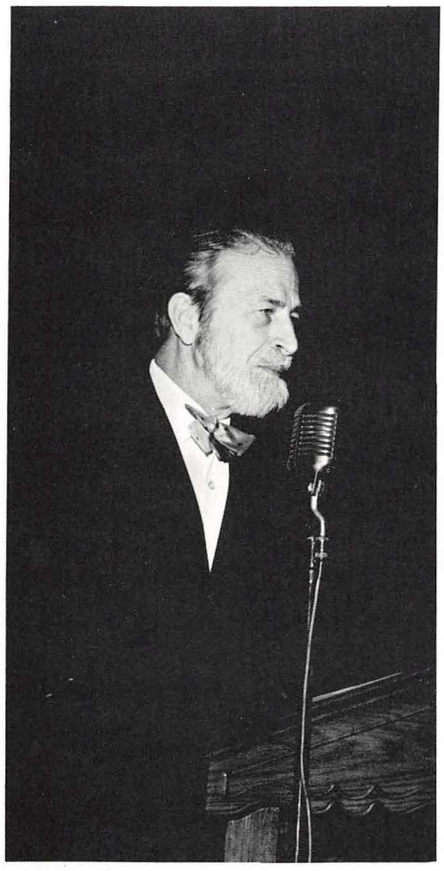

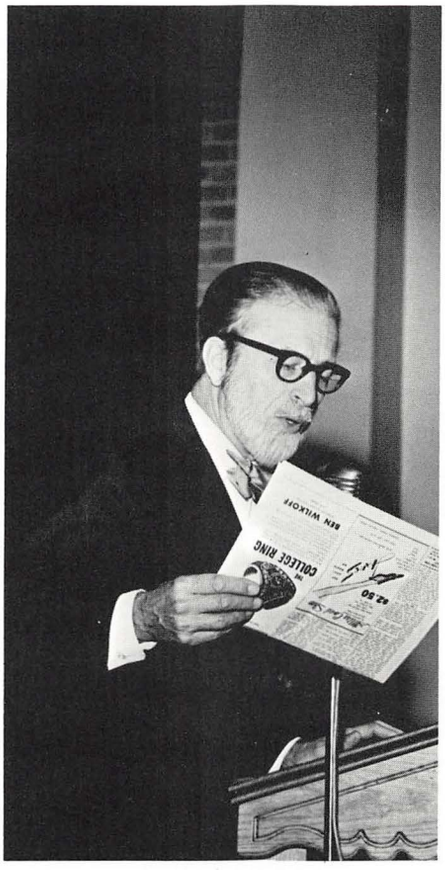

Assemblies Provide Cultural Experiences

As one of their services to the student body, Student Council sponsors a series of cultural events including music, drama and lectures which are open to the students and faculty at no cost. Speakers this year included Robert St. John discussing "What's Next in the Middle East" and George Enningful whose topic was "An African Looks at the World." Recently the speaker program has been revamped to permit chartered organizations to sponsor speakers with Student Council sharing the financial burden.

Student art work is displayed periodically in small shows held in the art department. The Art Club sponsors an annual exhibition of the work of University students at the Butler Institute of American Art and Student Council awards a purchase prize to the outstanding work in any medium at this show.

Susan McKay flutist presents her senior recital.

Senior Recital Climaxes Study At Dana Music School

The graduating recital is the highlight of the Dana student's study. Although no credit is given for the recital, it is necessary for graduation and the quality of the performance is judged by rigid standards. Two students share a recital, each being responsible for one-half hour of solo performance with his major instrument. The students prepare their selections for more than a semester. Family and friends are invited to the recitals which are held in the newly-purchased Dana Concert Hall. Sigma Alpha Iota, honorary music sorority, presents the girls with a bouquet of roses when they take their curtain call.

Student Council Election

Elections for Student Council are held each semester in Strouss Auditorium. All full-time students are eligible to vote for candidates from their own school and also for representatives-at-large; half the seats on council are open each semester. There have been several attempts to revise the balloting system in order to increase the percentage of the student body which actually votes, but it has been decided that it is better to have a well-informed electorate although it is small. Under the present system, the candidate or his representative meets every voter as they come down the line to the ballot box and can discuss his platform with them.

Student Council Presents 1965 Snow Flake Frolic

Snow Flake Frolic is the smallest of the Student Council sponsored dances, and perhaps for that reason, it is also the friendliest. This year the night's activities centered around the approaching holiday season. Santa Claus himself presented a favor to each of the ladies as she entered the Stambaugh Auditorium ballroom. Later co-chairmen Tom Catheline and Karen Kearns led the crowd in the singing of Christmas carols to the accompaniment of Del Sinchak and his orchestra. There was no queen at this dance but each of the hostesses was introduced and promenaded down the dance floor.

SNOWFLAKE FROLIC HOSTESSES Maxine Bradish, Pat Hassan, Claudia Wertz, Carolyn Swartz, Ann Infante, Sue Montgomery, Jeannette Gilpin, Patty Leonard.

I.F.C. BALL COURT: JoAnn DeOto, Elaine Dixon, Queen Barbara Chura, Carol Jones.

Queen Barbara Chura

Barbara Chura Elected IFC Sweetheart

Barbara Chura of Alpha Omicron Pi was crowned Sweetheart at the annual IFC Ball. Members of her court included: JoAnn DeOto of Sigma Sigma Sigma, Elaine Dixon of Zeta Tau Alpha and Carol Jones of Phi Mu. Queen Barbara and her court were elected by the fraternity men on campus.

During intermission the new sweetheart presented trophies for the booth competition. This year's theme was "Great Moments in History." The panel of judges awarded top honors to "A Walk in Space" submitted by the brothers of Phi Kappa Tau. Sigma Tau Gamma placed second using the theme "The Assassination of Lincoln;" "Detonation of the Atomic Bomb" engineered by the Theta Xi's was awarded third place.

The winning booth was Phi Kappa Tau's "A Walk in Space."

Sigma Tau Gamma captured second place with "The Assassination of Lincoln."

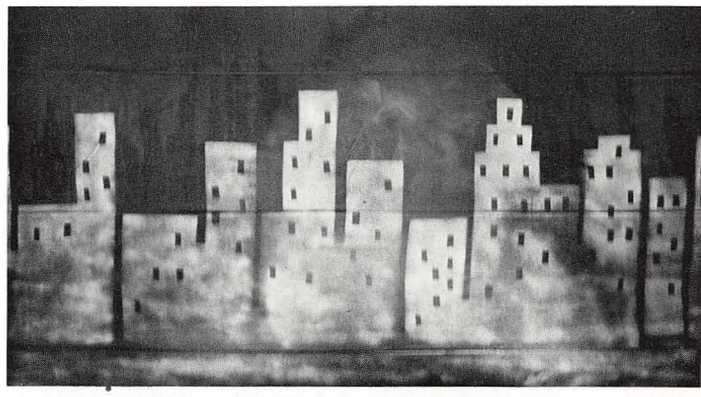

"Detonation of the Atomic Bomb" received third place honors for Theta Xi.

Ginny Gabriel Reigns At Newman Mardi Gras

Newman Club sponsors their annual Mardi Gras dance on the last Saturday preceding Lent, borrowing their theme for the evening from the Mardi Gras festival traditionally held at that time in New Orleans. Last year Virginia Gabriel, a member of Sigma Sigma Sigma sorority and co-chairman of the dance with Bob Thomas, was crowned queen by the 1964 queen, Connie Malito. The other candidates for the honor were: Alice O'Neill, Bunnie Hura of Sigma Sigma Sigma, Elaine Dixon of Zeta Tau Alpha, and Mary Anne Richnafsky.

Co-chairmen of Mardi Gras were Bob Thomas and Ginny Gabriel

MARDI GRAS COURT: Alice O'Neill, Bunnie Hura, Queen Ginny Gabriel, Elaine Dixon, Mary Anne Richnafsky.

Sigma Sigma Sigma And Tau Kappa Epsilon Win Top Honors At Annual Greek Sing

Sigma Sigma Sigma won sorority competition

Tau Kappa Epsilon won singing "Scarlet Ribbons"

Greek Sing is the focal point of the year's activities for the Greeks at Y.U. On this night, after months of hectic practice, each of the sororities and fraternities takes the stage in a competition based strictly upon quality of performance. Last spring, Tau Kappa Epsilon took first place honors singing "Scarlet Ribbons" and Sigma Sigma Sigma won the sorority contest with their performance of "All The Things You Are".

Also honored were Theta Xi fraternity and Zeta Tau Alpha sorority which achieved the highest point averages for the previous two semesters. Tri-Sig Jacci Thomas won the scholarship bracelet for the highest individual point average and Sig-Ep Don Constantini won the individual award for the fraternities. Theta Xi was awarded the All Events Trophy.

Maggi McKissick Reigns At ROTC Military Ball

Last year, as always, there was only one event to which the student body went formal—the annual Military Ball sponsored by the ROTC. On this one night Stambaugh Auditorium became a royal court complete with flowing gowns and shining buttons. The Queen Maggi McKissick and her predecessor, Jan Chismar, both members of Zeta Tau Alpha sorority, were presented under an arch of polished sabers held by the members of the Pershing Rifle Honor Guard. The queen received the title Miss ROTC for 1965 and the honorary rank of Cadet Colonel; the members of the court were given the rank of Cadet Captain. After the crowning, Miss McKissick and her escort led the traditional Grand March of Seniors around the ballroom.

Theta XI Sponsors Sadie Hawkins Day Race

At high noon on Sadie Hawkins Day, the Theta Xis rode onto campus ready to run from all the sorority girls who wanted to marry a Theta Xi even if it was only for a day. As was to be expected, the men were soon caught and George Strollo, Marryin' Sam for the day, was overrun with business: he married 175 sorority girls to only 40 Theta Xis.

At the dance held that evening in Stambaugh Auditorium, Patty Stropich and Melanie Kolanko of Alpha Omicron Pi sorority were elected Doggiest Girl and Daisy Mae respectively. Tony Cafaro of Alpha Phi Delta was chosen Lil' Abner. Zeta Tau Alpha sorority received the trophy for having the greatest number of participants in the race.

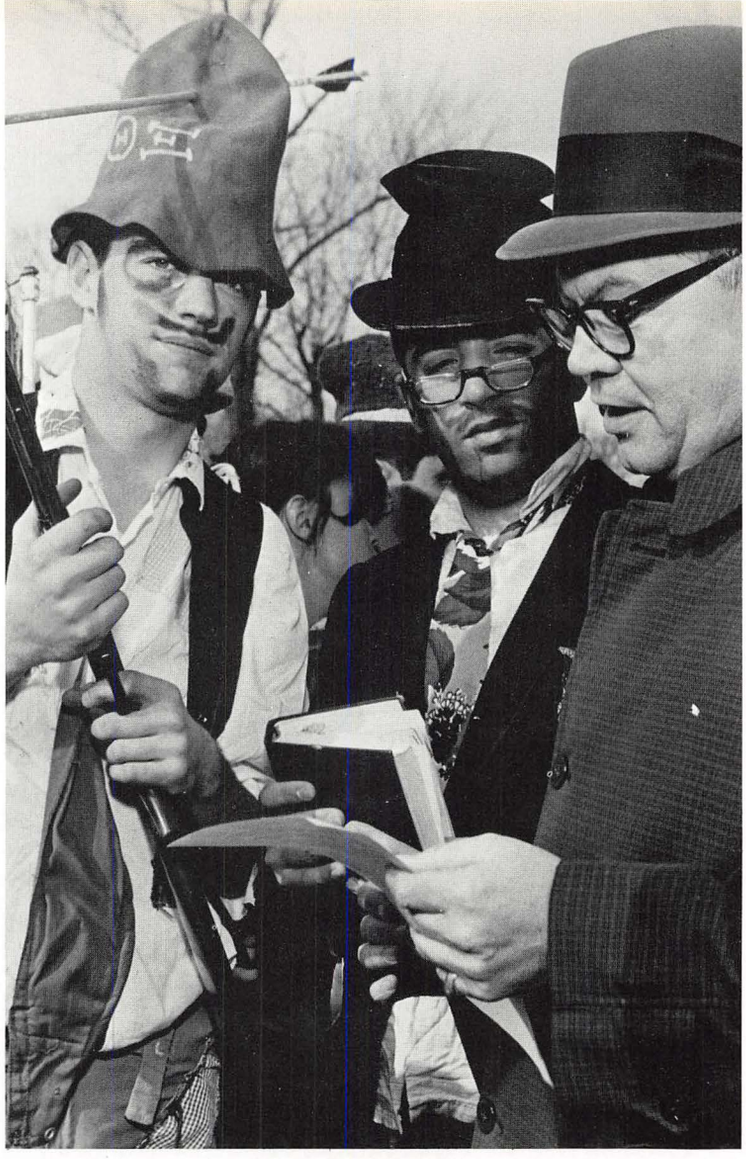

"I declare November 24 to be Sadie Hawkins Day at Youngstown University."

"I ain't afraid to get married."

"Let's get 'em"

"He won't get away now!"

"Amen!"

Presentation Of Trophies Highlights Each Dance

Almost every Friday night some campus organization sponsors a record hop. The theme differs each week as the groups try to create interest in their dance and assure themselves of a large crowd and a financial success. Regardless of the theme, the gimmick each week is the election of a king or queen. Since the fraternities and sororities nominate candidates for each of these honors, their members attend in great numbers at least enough to keep their vote-getting skills in practice for more important campus contests. When the campaigning is over and the votes are counted, the tension settles and the music comes up and the crowd begins to swing to the sound of a college band.

"Of course Little Abner looks like me!"

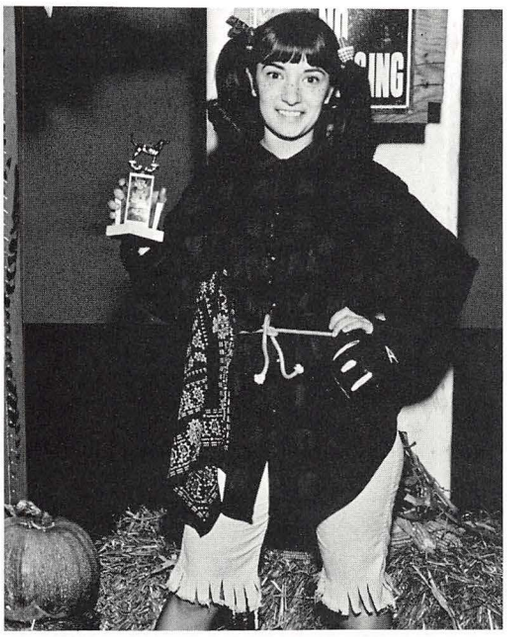

Patty Stropich was elected the "doggiest girl" at the Sadie Hawkins dance.

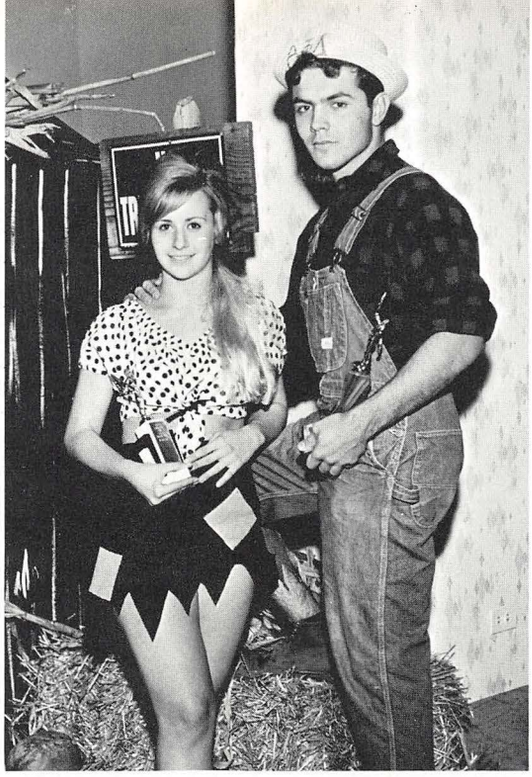

Melanie Kolanko and Tony Cafaro reigned as Daisy Mae and Little Abner.

Ann Infante accepts the trophy presented to the Zetas for the sorority with most girls in the Sadie Hawkins Day race.

Eileen Ifaret and Larry Marchese were awarded trophies at the Sig Ep Dance.

Ruth Yozwiak displays the shovel presented to the Tri-Sigs at the Gold Diggers Ball.

Louise Oris and Ray Matko were awarded the trophy for the most original corsage at the Gold Diggers Ball.

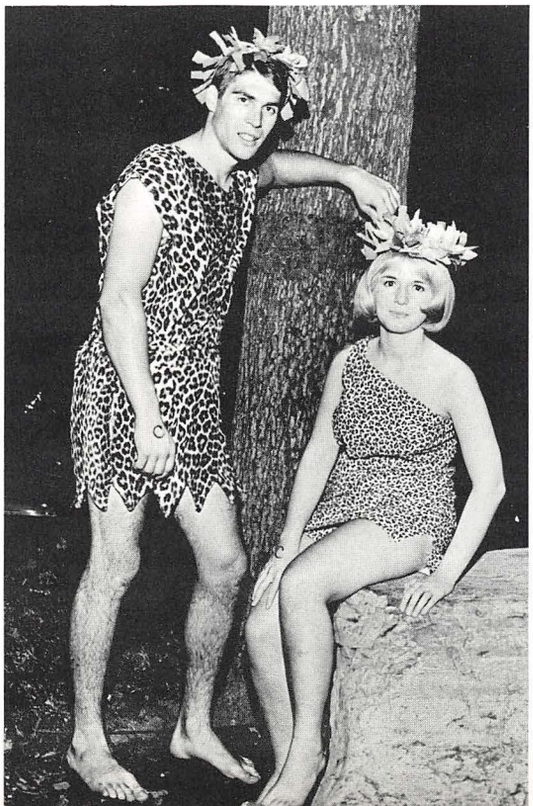

Bruce Barnes and Patti French reigned as Tarzan and Jane at the Phi Mu Dance.

Bill Ward and Maggi McKissick reigned as "Best Looking" at the Teke dance.

Alpha Phi Delta Sweetheart Janice Lesoganich was elected "Queen of Queens".

Dick Pirain and Carol Michaels were elected at the ZTA "Best Dressed Co-ed Dance."

Mr. and Miss Popularity for 1965 were Gary Ross and Donna Megela.

Greeks Elect Kings and Queens

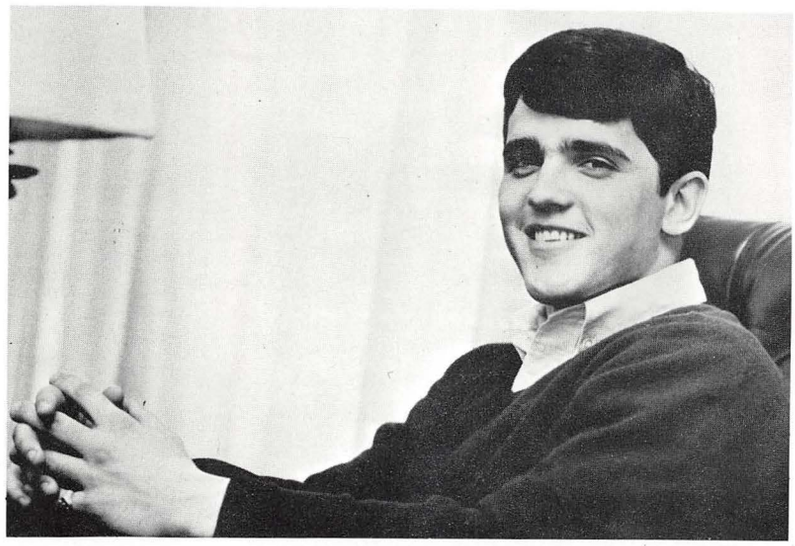

Ed Cronin was Elected 1966 Greek God

Jerry Singer was chosen 1965 Topsy Turvey King.

Donna Madasci reigned as the 1966 Greek Goddess at the AOΠ dance.

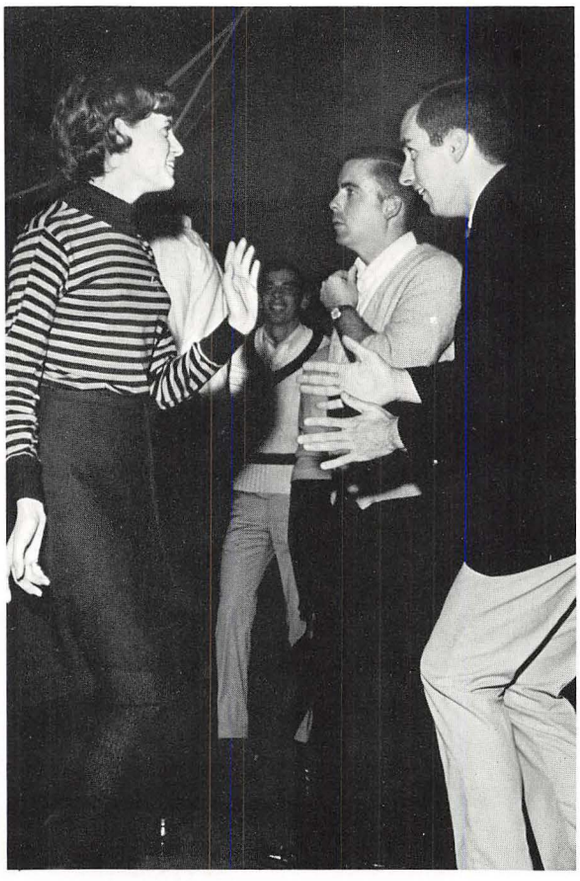

A Crowd And A Swinging Band Equals Friday Night Fun

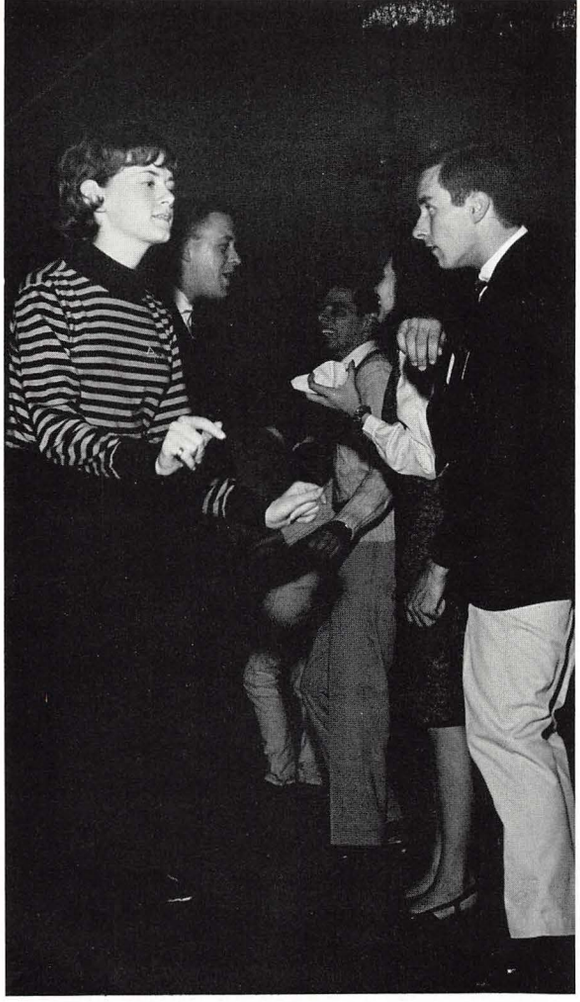

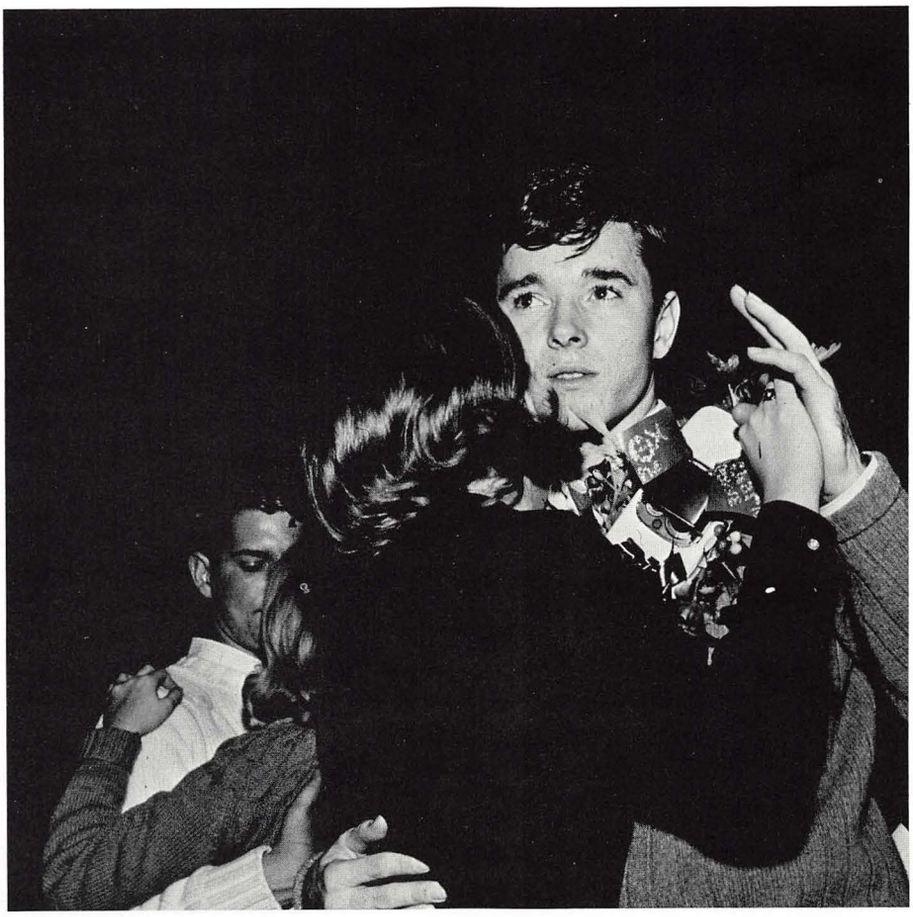

A million miles away.

The sisters of Sigma Sigma Sigma Sorority serenade Queen Laraine Santangelo

Second Annual Spring Weekend Is

Spring Weekend 1965 was the best; it was organized, big, and most of all—fun. Friday there was a dance—not the usual Friday night dance, but a ball in the true New Orleans style. Saturday afternoon there was a carnival with booths sponsored by various campus organizations. That night the Lettermen entertained at Struthers Field House; and Sunday, for those who weren't satisfied yet, there was a picnic at Yankee Lake complete with a fireworks display. Queen Laraine Santangelo reigned over the festivities with the backing of her sisters in Sigma Sigma Sigma Sorority, who won the awards for the best booth and the best skit at the carnival.

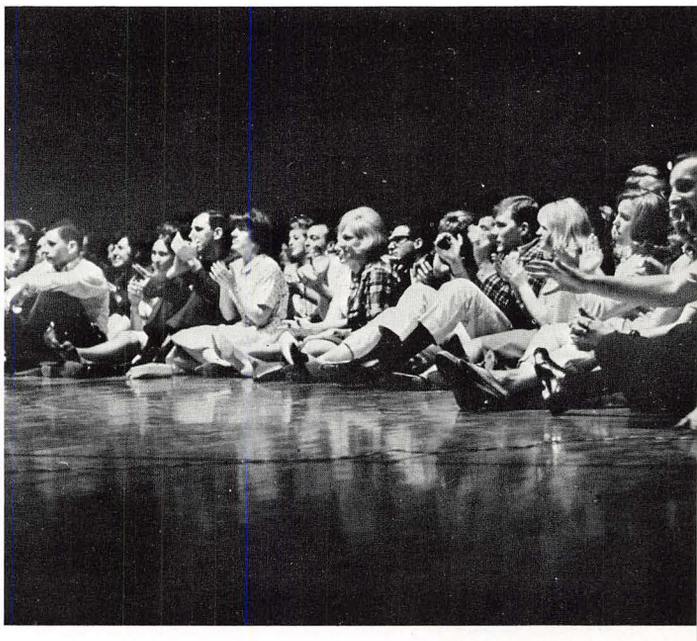

The Circle K booth was quite a smash

Gayla Affair

Teke Victory Highlights Annual Greek Mixer

Every spring each of the Greek organizations on campus journeys to Yankee Lake for a day devoted to fun and renewing of friendships with the members of the other sororities and fraternities at the annual Greek Mixer. What do they do when they get there? The men compete violently in a series of athletic events while the girls try their skill at such frustrating sports as three-legged and sack races. All of this is, of course, in a spirit of fun. Last year the Tekes were victorious in the all-important tug-of-war for the second straight year. The Phi Mu's took honors in the sorority competition.

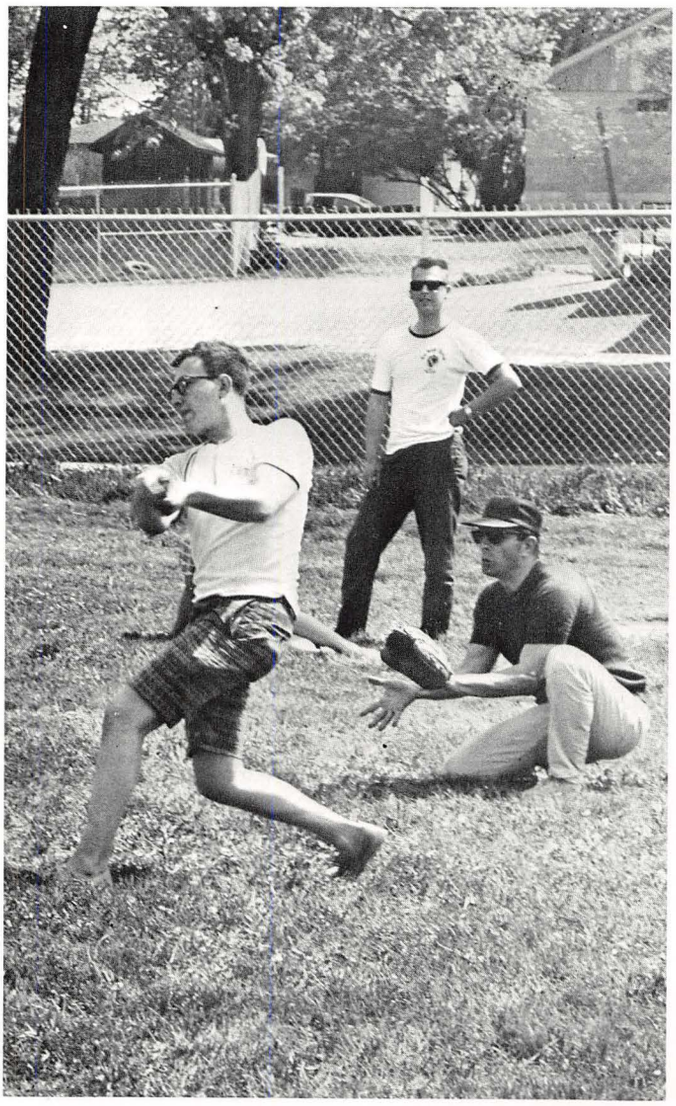

The crowd anxiously watches as the Sig Taus tug with the Sig Eps in first round Competition.

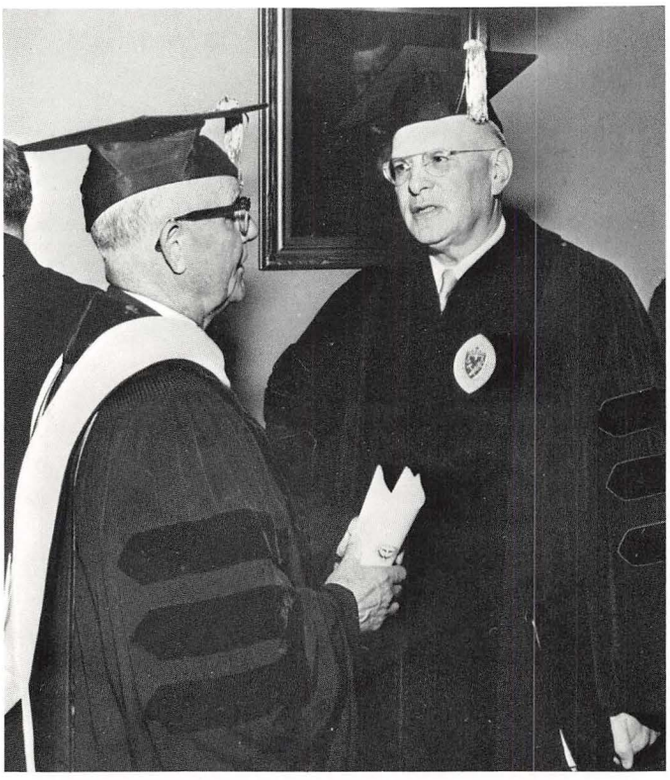

Commencement Ceremonies Mar Record Number Of Graduates

Two commencement exercises were necessary to accommodate the record number of graduates in 1965. Dr. Walter Langstrom, President of the University of Cincinnati, and Frank C. Watson, President of the Youngstown Chamber of Commerce, addressed the graduates in June and August respectively.

Commencement is a happy occasion because it is a beginning; it marks the successful completion of years of study and the acceptance into a profession. This is the day towards which all effort has been directed. But graduation is also a day of sadness, because on this day, college life becomes merely a memory as the graduates of Youngstown University step forward with degree in hand to face the world.

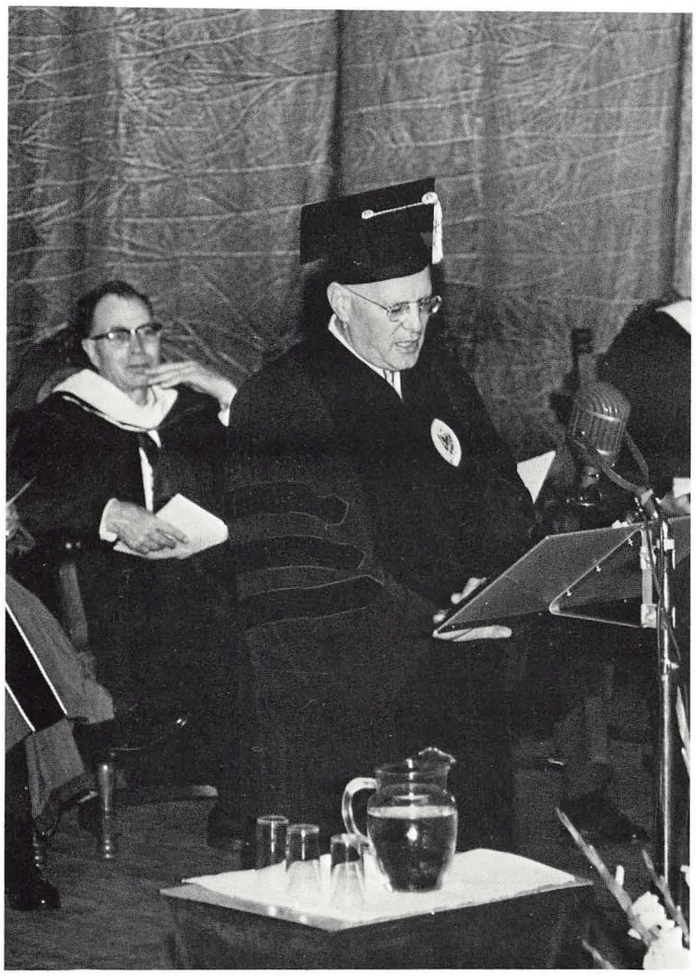

Dr. Walter Langstrom addressed the June graduating class.

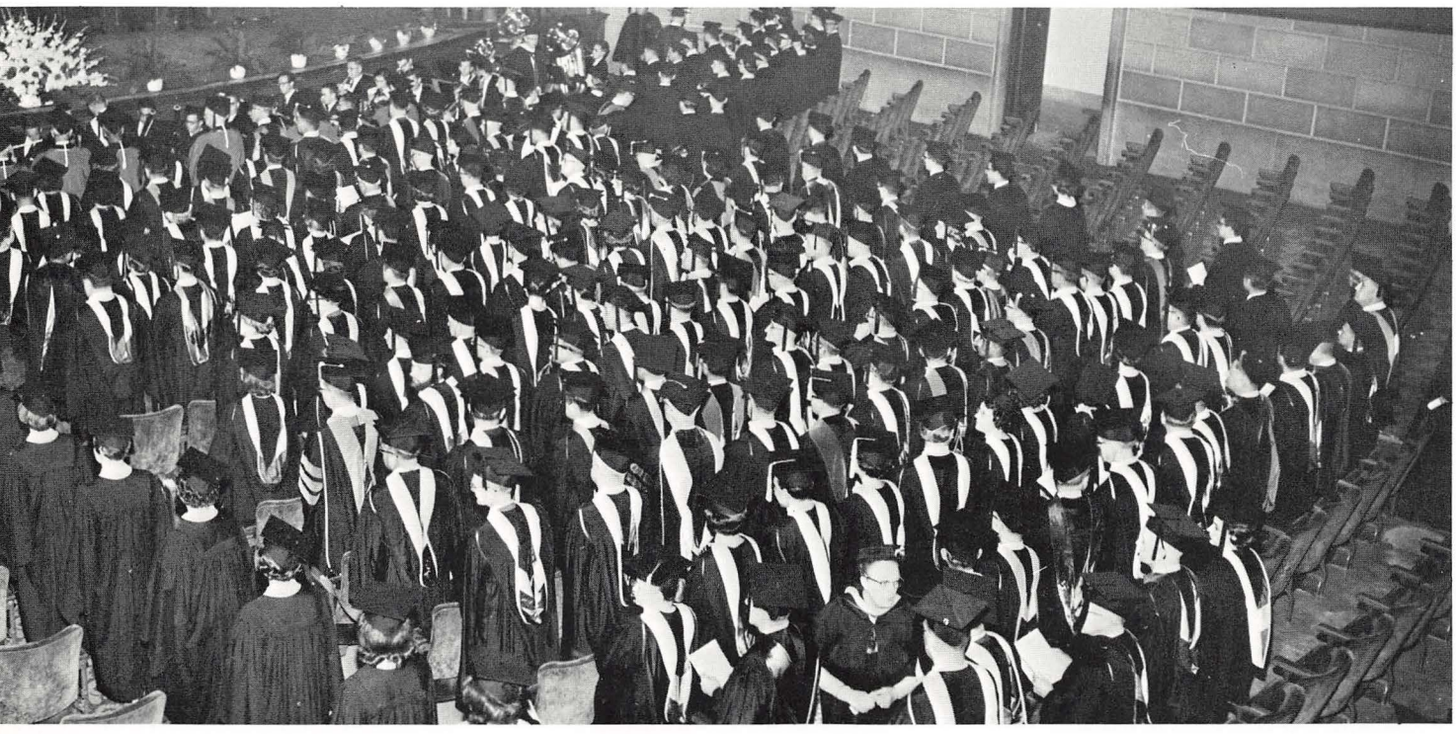

Fr. Kennedy Leaves VU;
Newman Advisor Is New

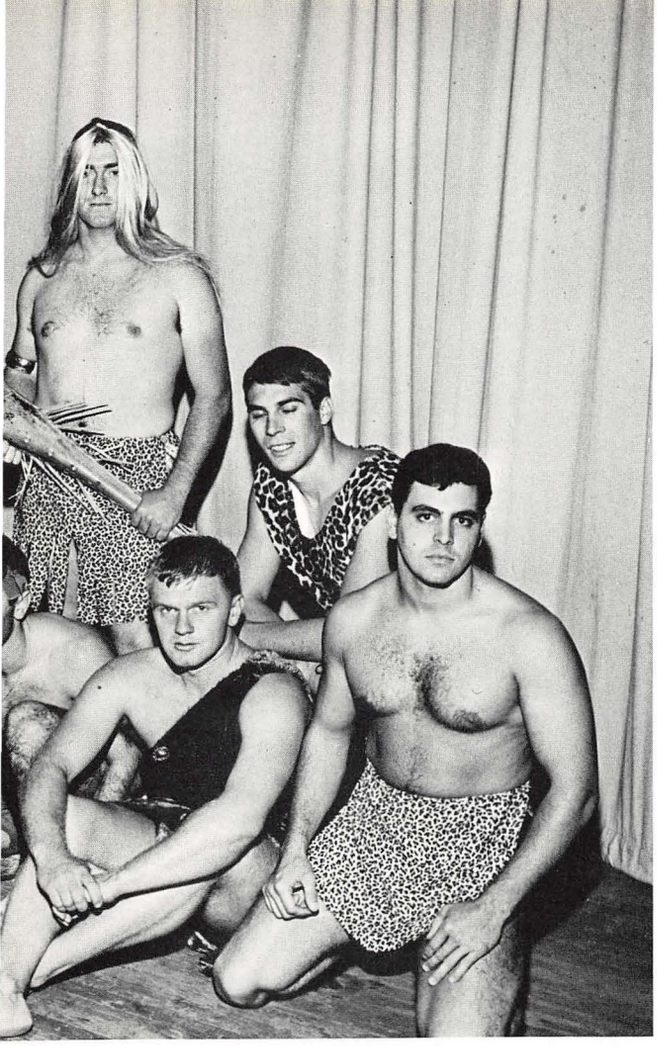

GREEKS

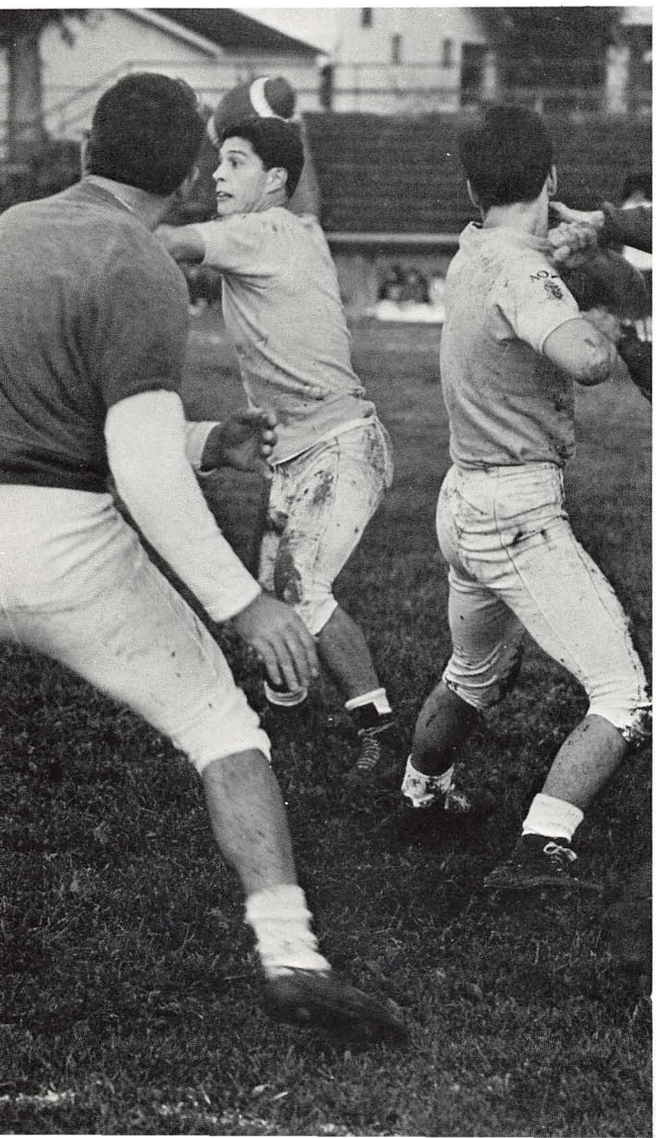

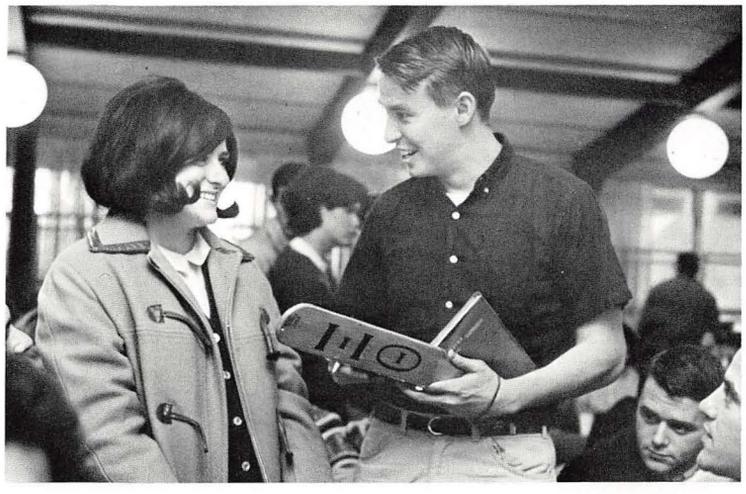

Marjorie Boos

Margie Chupak

Georgeane Cooper

Naida DiGiacomo

Evelyn Dolan

Linda Gallo

Joann Habuda

Jean Hanuschak

Pat Hassan

Lisa Hnatiw

Sue Hudson

Elaine Karski

Barb Lapushansky

JoAnn Lisko

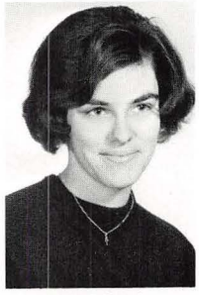
Judi Marrie

Dorothy Megown

Marcia Myers

Erika Pelz

Betty Petro

Joan Shelley

Leonor Snowe

Maureen Sweeney

Pat Vankulick

ALPHA IOTA

Alpha Eta Chapter of Alpha Iota Sorority had several important events during the 1965-66 season. The annual Christmas Dinner Dance was held on December 18, at the Swallows in New Castle. Also, another annual event was their Spring Dinner Dance held on March 19 at the Mural Room in Youngstown.

Their outside activities consist of supporting the Institute of Logopedics. This year for their project they sent old Christmas cards to the institute for the rehabilitation of the patients.

Virginia Fedor

Paula Gasper

Janet Matusick

Penny Patterson

Pattie Prentice

Kathie Sklenchar

Bonnie Sloss

Julie Suciu

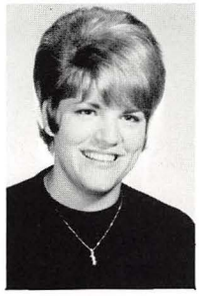

Carol Thomas

Patty Tutoki

Ann Marie Vinkler

Marty Watkins

Betty Yura

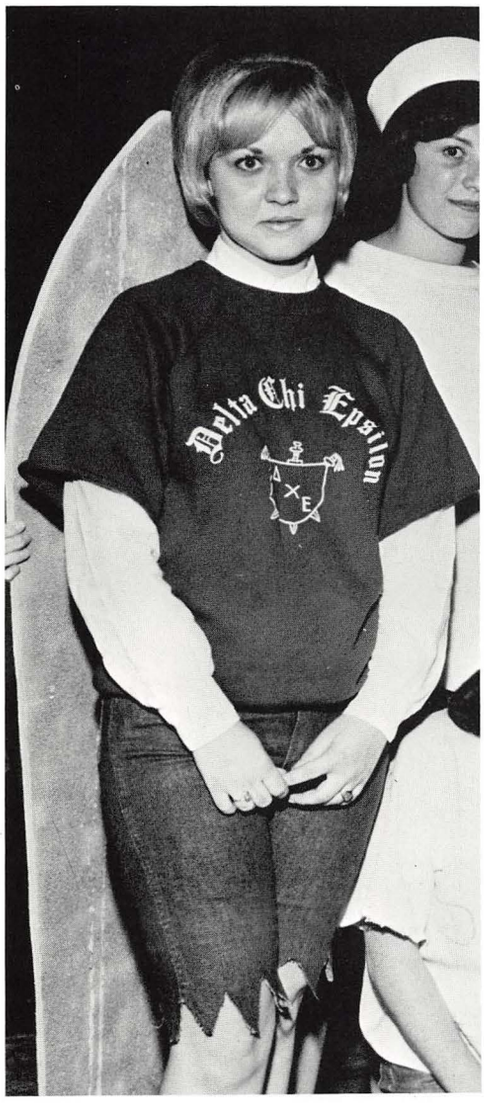

DELTA CHI EPSILON

Founded in 1939, Delta Chi Epsilon represents night school students attending the Secretarial School and was originally chartered to bring together working girls and further their interests in the University.

The Greek Letters ΔXE stand for the qualities of development, character and efficiency.

The sorority sponsors their annual Mother-Daughter Tea, the Christmas Dinner Dance, the Spring Dinner-Dance, and the Founders Day Tea.

The Delta Chis are active in many campus organizations and also participate in sorority-fraternity parties.

Noreen Sozio
President

Barb George
Vice President

Patricia Tufaro
Secretary

Kathy Balint

Donna Barnes

Vicki Berkey

Mary Jo Cain

Kathy Carney

Margie Chaberd

Lynn Coates

Cynthia Crisafi

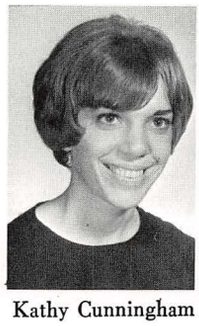

Kathy Cunningham

Pat Davis

Linda Ellis

Andrea Evakich

Cheryl Fitzhugh

Jeannette Gilpin

Carol Hahn

Kathy Horvath

Mary Jo Jacola

Nancy Jerry

Fran Julian

Rosanne Lavanty

Jackie LoSasso

Carol Michael

Diane Moran

Linda Nass

Shirley Prystash

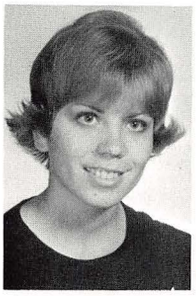

Rosina Reitmann

Bobbie Rumberg

Maryann Tate

Jeannette Thomas

SIGMA IOTA CHI

Sigma Iota Chi national secretarial sorority has been quite active on Y.U.'s campus. Vicki Berkey represents the secretarial students on Student Council. Candidate Carol Michael was elected Best Dressed Co-ed at the ZTA Dance. The members sponsor fund-raising candy and pizza sales. They have parties with the fraternities on campus. The year's highlight is the annual dinner dance held each spring.

ALPHA KAPPA ALPHA

Alpha Kappa Alpha, national social sorority was founded in January 1908 at Howard University, Washington, D.C. Its main purpose is to cultivate and encourage high scholastic and ethical standards and to promote unity and friendship. The Delta Delta chapter was founded at Youngstown University in May 1953. The weekly meetings are held at Pollock House to plan the many activities for the sisters of Alpha Kappa Alpha.

Jacqueling Boudrey

Lois Fowler

Gladys Gordon

Jacqueline Jackson

Angie Poole

Mary Jane White

Patricia Williams
President

Audrea Marsch
Vice President

Mary Jo Fitzpatrick
Recording Secretary

Patricia Stanislav
Corresponding Secretary

Barbara Keish
Treasurer

Pat Alagy

Georgiann Amendolara

Concetta Antonucci

Patty Bernard

Patty Caggiano

Jeannie Cegledy

Barbara Chura

Anne Conroy

Lucy DeLucia

Nancy Denovchek

Shirley Elias

Patty French

Karen George

Aggie Gondol

Eileen Iafret

Joy Jones

Andrea Kley

Melanie Kolanko

Nancy Krainock

Sue Kriss

Janice Lesoganich

Joanne Marian

ALPHA OMICRON PI

Alpha Omicron Pi Sorority is active in many campus organizations. Each year they sponsor their Annual Greek God and Goddess Dance. Five members of Alpha Omicron Pi have been elected fraternity sweethearts: Joy Jones, ZBT; Karen McGarry, SAE; Janice Lesoganich, ΑΦΔ; Esther Thomas, ΔΣΦ; and Jeannie Cegledy, ΘX. Majorette Barb Chura was crowned IFC Sweetheart and also a Pershing Rifle Sponsor. AOΠs also have members serving as cheerleaders, and majorettes.

Some of the events in the AOPi social calendar include Alpha Omicron Pi-Alpha Phi Delta Spaghetti Dinner, Mother-Daughter Banquet, Founders Day Tea, and their Rose Ball Dinner Dance.

The Philanthropic project of AOPi includes aiding the Frontier Nursing service by donating clothes and toys. They also sell candy. The proceeds are donated to this project.

Karen McGarry

Julie McGartland

Bonnie Merlo

Janie Miller

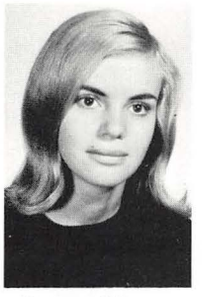

Barbara Murray

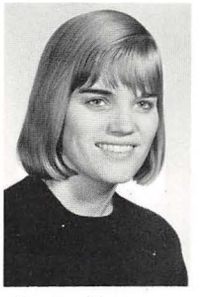

Sandra Patterson

Dolly Prinz

Joy Rzecznik

Mary Schottenberg

Barbara Sedzmark

Madelyn Silvestri

Patty Stropich

Carolyn Swartz

Esther Thomas

Marilyn Vivolo

Diane Welsh

Carol Yank

Carole Jones
President

Helen Stanton
Vice President

Ethel Santha
Recording
Secretary

June Clupper
Corresponding
Secretary

Patsy Lewis
Treasurer

Pat Bannon

Carol Borosh

Ann Marie Brown

Carol Carfangia

Ellen Carsone

Lori Cohn

Eileen Cwynar

Sally Degli-Uomini

Karen Dulick

Blythe Evans

Carol Evans

Dorajean Furrie

Cheryl Gulas

Mary Alice Haas

Shirleen Howard

Cindy Jickess

Sandy Kuzmik

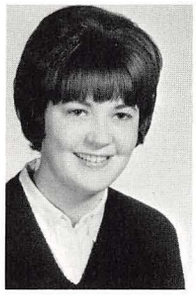
Ilona Labusch

Barb Leonard

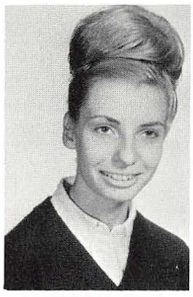
Helen McAllise

Patti McDonald

PHI MU

Phi Mu sorority is active in many of the campus organizations at Youngstown University and originated the annual Greek Sing on this campus. Among the Phi Mu's activities are the Dad's Day, a football game and dinner to honor the fathers of the members; their Tarzan and Jane Dance which has a jungle setting and candidates representing each fraternity and sorority.

The Phi Mus won trophies at Spring Weekend for their booth and skit; they also were awarded the All-events trophy at Greek Mixer.

Also included in their social functions are picnics during the summer, date parties, pajama parties, trips to other college chapters; the Phi Mus also act as hostesses for a weekend with Akron University and Baldwin Wallace. Each spring they present their annual Dinner Dance where they crown the Carnation Princess and Phi Mu Man of the Year.

Jean Morelli

Barb Murcavitch

Irene Ondo

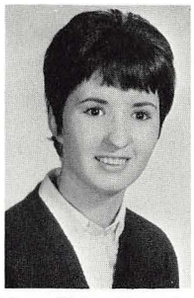
Mary Helen Repasky

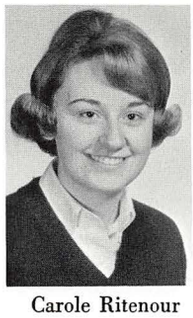
Carole Ritenour

Carol Urban

Margaret Williams

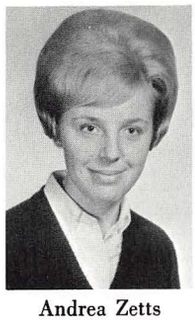
Andrea Zetts

Pat Zetts

Ruth Yozwiak
President

Mary Jane
Cunningham
Vice President

Donna Megela
Recording
Secretary

Lesley Knott
Corresponding
Secretary

Phyllis Elmo
Treasurer

Mary Beth Bechtold

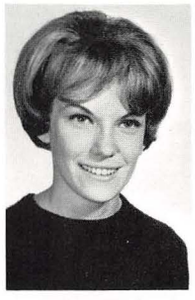

Ann Blei

Sue Brown

Lisa Cavallaro

Patricia Ceglie

JoAnn DeOto

Donna Fisher

Lois Giblin

Mary Gillespie

Monica Grena

Marcia Ann Hura

Ilona Johnson

Diane Jones

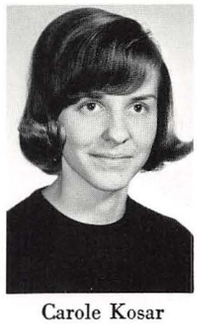

Carole Kosar

Julie Kryzan

Jean Kulcheski

Jane Lasky

SIGMA SIGMA SIGMA

Sharing friendship, developing character, and encouraging good citizenship and spiritual consciousness are a few of the main purposes of Sigma Sigma Sigma sorority. On the Youngstown University campus, Sigma Sigma Sigma appeared in 1957 when Gamma Sigma local sorority was installed as Beta Psi chapter.

Foremost in sorority activities is philanthropic work, taking the form of both local and national service projects. The sorority's major service work is furnishing funds for the Robbie Page Memorial Hospital in Chapel Hill, North Carolina. Funds for this project on the Youngstown University campus are obtained through the Topsy Turvy King election. The faculty advisor is Mrs. Joseph E. Smith.

Patty McCabe

Phyllis Macek

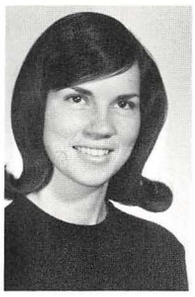
Donna Madacsi

Janice Milasnovich

Carol, Orlando

Jeannie Orsine

Arlene Paduchik

Penny Price

Becky Redmond

Kathy Rich

Carol Ross

Marilou Rosselli

Laraine Santangelo

Micheline Schlais

Donna Shepas

Kathy Shulack

Marguerite Stenglein

Marcia Stiffler

"Go, Fight, Win . . ."

Joyce Szedny

Mary Grace Tocco

Judith Wasley

Mary Lou Wayland

Judi Welsh

Claudia Wertz

Karen Kearns
President

Linda Moore
Vice President

Elaine Dixon
Recording Secretary

Elaine Cogo
Corresponding
Secretary

Kathy Morey
Treasurer

Mary Backus

ZETA TAU ALPHA

Zeta Tau Alpha Sorority's candidate Jackie Fynes, was elected to reign over the 1965 Homecoming activities. At the Tau Kappa Epsilon Dance Maggi McKissick was named "Best Looking Co-ed. For the second year in a row the Zetas were awarded a trophy for the sorority with the most participants in the Sadie Hawkins Day Race. Linda Moore was selected Sweetheart of Phi Kappa Taus at their dinner dance. Gwen Stone was elected Secretary of the Senior Class of 1966.

The Zetas are active in many organizations with seats on Council, with Ruth Davies as *Neon* Editor, and Elaine Dixon as Greek Editor of the *Jambar*.

The Zetas have received the National award for high scholarship among their chapters in Ohio for the past year. They also received the scholarship tray at Greek Sing last year for the highest point average among the sororities.

The highlight of each year is their annual Spring Dinner Dance where an outstanding senior girl is crowned Zeta Lady and a guy who has helped the sorority is chosen as Zeta Beau.

Elaine Beradino

Karen Bobby

Marlene Cercone

Fran Cristo

Ruth Davies

Jackie Fynes

Rosemary Gaetano

Shirley Greene

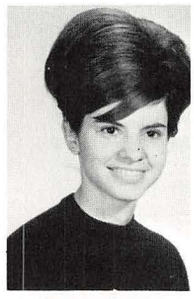

Diana Guerra

Linda Guthrie

Linda Hull

Ann Infante

Louise Infante

The Freshman Orientation Committee.

Pat Kushay

Diana Mastropietro

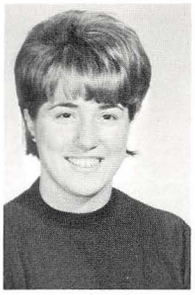

Susy Mazzocca

Maggi McKissick

Peggy Metcalf

Linda Micchia

Diana Nagy

Patty Olinik

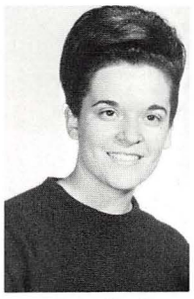

Jean Paris

Lynda Patton

Theresa Pepe

Peggy Phillips

Shan Pishkur

Bonnie Rudiak

Carolyn Sevasko

Jeanne Shaffer

Ann Marie Sofranko

Gwen Stone

Nancy Swaney

Mary Carolyn Swinehart

Pat Tofil

Eileen Turner

Irene Veauthier

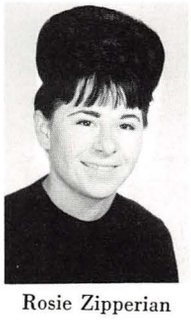

Rosie Zipperian

The Zetas serenade their sister Jackie Fynes, the 1966 Homecoming Queen

PAN HELLENIC COUNCIL: *Row 1:* B. Chura, (vice president), B. Pratt (president), J. Wasley (secretary), C. Jones (treasurer). *Row 2:* K. McGarry, Dean Edith Painter (advisor), P. McDonald. *Row 3:* B. Sedzmak, K. Morey, P. McCabe, I. Ondo. *Row 4:* P. Kushay, M. Gillespie.

Pan Hellenic Council

PAN HELLENIC COUNCIL is the governing body of the social sororities at Y.U. The council is made up of three representatives from each group.

The main purposes of the Pan Hellenic Council are to maintain good relations among the greeks, to further good scholarship and to cooperate with the administration to maintain high social standards.

The Pan Hellenic Council is the controlling body for making and enforcing rules concerning rush and pledging. It annually sponsors the "Gold Diggers Ball" and with the IFC presents the Greek mixer and Greek Sing. Each year a scholarship tray is awarded at Greek Sing: Zeta Tau Alpha again won this honor.

IFC: *Row 1:* R. Matko (president), P. Feldman, (vice president), T. Dominic, J. Sandy (treasurer). *Row 2:* J. Singer, J. Zubal, D. Guidubaldi. *Row 3:* J. Vukovich, B. Oddis, F. Sylvester, D. Jones. *Row 4:* N. Driscoll, J. Cannon, I. Milekovic, B. Zasloff. *Row 5:* R. Parlontieri, B. Hanna, Mr. Mathews (advisor). *Row 6:* D. Samuels, D. Meade, J. Greafe.

Inter Fraternity Council

INTER FRATERNITY COUNCIL is made up of delegates from each of the twelve social fraternities on campus. At the weekly meetings the group works to promote better inter fraternity relations and it also resolves any inter fraternity problems.

IFC sponsors golf, baseball, basketball, bowling and football tournaments for teams representing each of the fraternities.

Highlighting the annual Greek Sing is the presentation of the scholarship plaque and the All-events trophy, awarded to the group who has accumulated the most points from the IFC sponsored events. Theta Xi captured both these awards in 1965.

James Geisler
President

Dennis Izzo
Recording Secretary

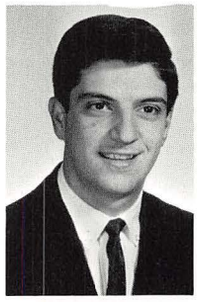

Frank Rich
Treasurer

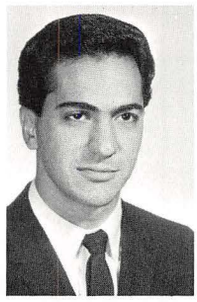

Joe Audia

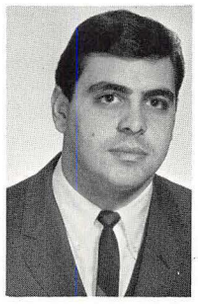

Joe Bonanni

Tony Cardiero

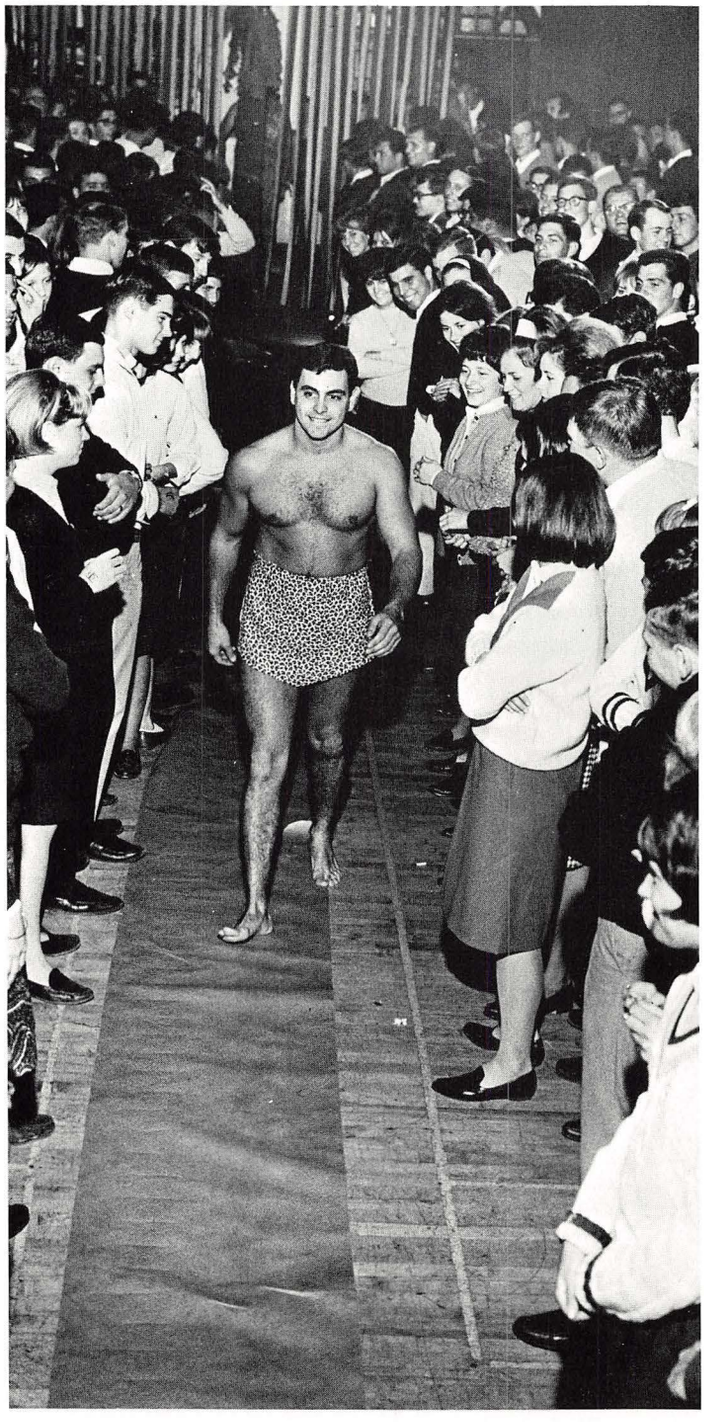

ALPHA PHI DELTA

Alpha Phi Delta has been very active on campus. Its annual projects include the Spaghetti Dinner, the orphans party, the Mother-Son Tea, and the Communion Breakfast.

The Alpha Phi Deltas placed second in the 1965 Homecoming Float competition with "Three Men in a Tub". Larry Marchese was named Big Kahuna at the Sigma Phi Epsilon dance; Tony Cafaro was also named "Lil Abner" at the Sadie Hawkins Day Dance. Janice Lesoganich, their Sweetheart, was crowned "Queen of Queens."

The Alpha Phi Deltas had a very successful I.F.C. football season placing second among all fraternities.

Pete Costello

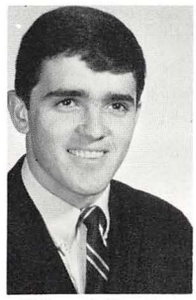
Edward Cronin

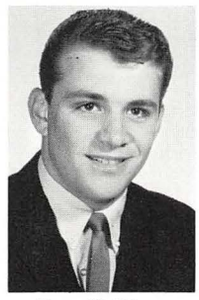
Tony DelBene

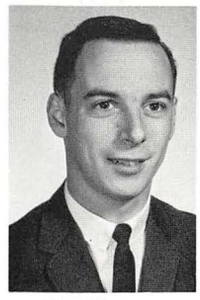
Ken Hartman

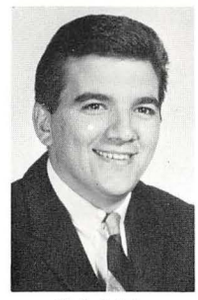
Bob Meier

John Maholtz

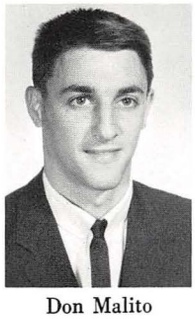
Don Malito

Larry Marchese

William Oddis

Hank Pisciuneri

Tony Sgambati

Robert Tammaro

Sam Trinch

Marcel Ulrich

Richard White

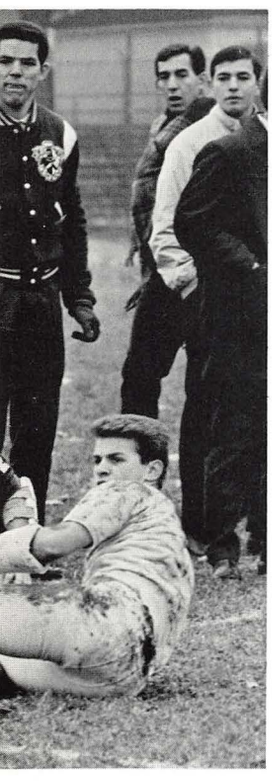

The Alpha Phis placed second in IFC football competition.

Raymond Meiners
Advisor

Jack Siggins
President

Pete Colt
Vice President

Tim Spindler
Secretary

Lou Jerry
Treasurer

George Arnold

Jack Aspery

Chuck Bartos

Jim Bralich

Albert Campbell

John Chess

William Cook

Dan Cooley

James Cordek

Dale Dresch

DELTA SIGMA PHI

The Delta Sigs have been kept busy with refurnishing their fraternity house which is located on Madison Avenue.

The Delta Sigs sponsored a Christmas party for orphans at the Hansen House. Each year the Delta Sigs attend their Convention in Cincinnati.

They are also active in campus activities such as IFC sports where they placed first in Basketball. Jim Cordek was elected president of American Chemical Society. The advisors for the fraternity are Ray Meiners and Roy Mills.

David Eckert

Ray Fredrick

Jack Greaf

David Henzel

Gary Isabella

Ken Josselson

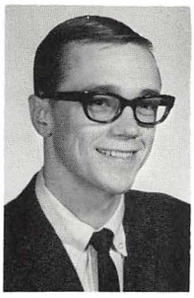
Bob Konnen

Edward Laughner

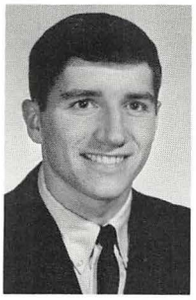
Jack McConahey

George Matsis

Michael Morelli

Walter Nogay

Jim O'Neil

Andrew Osborne

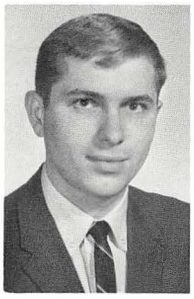
Jack Robertson

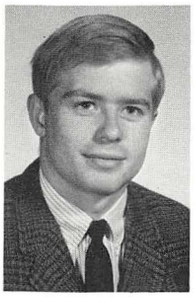
Robert Shedden

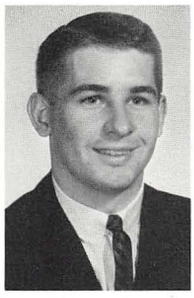
Ted Stitt

Frank Sylvester

Ron Tamber

James Tidswell

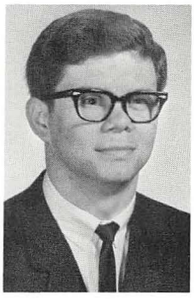
Charles Tiesche

Dave Watson

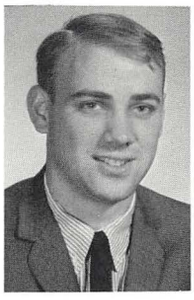
Bob Weinschenk

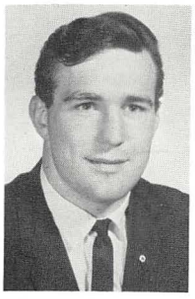
William Williams

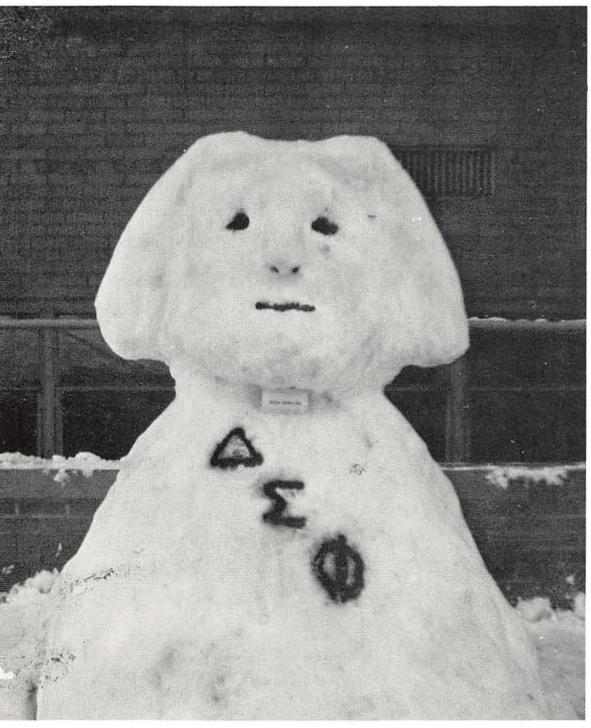

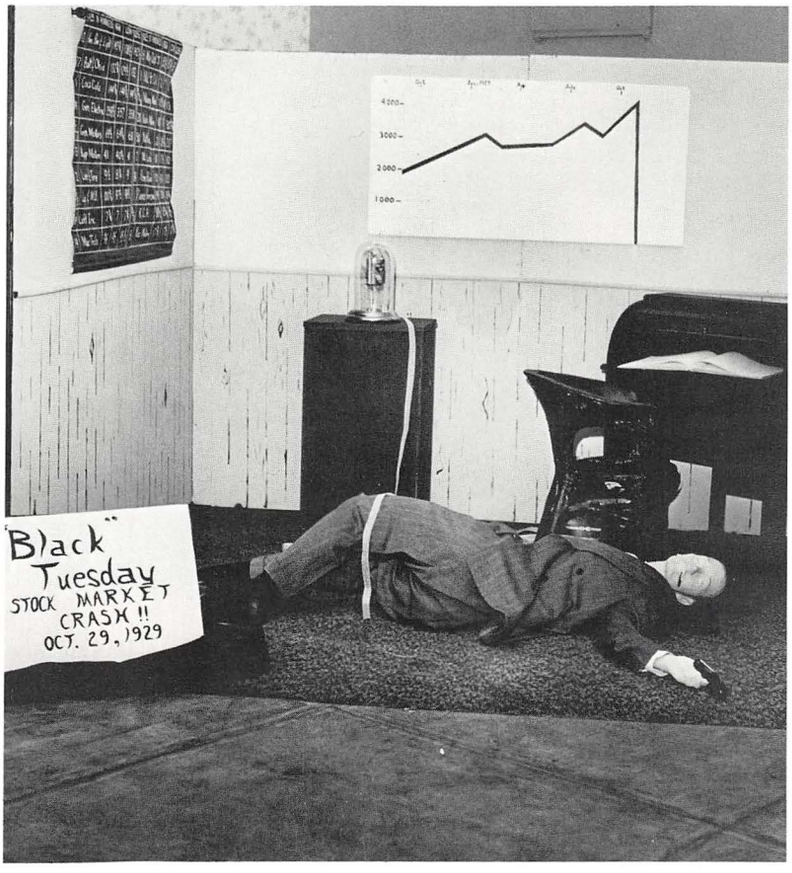

Dan Meade
President

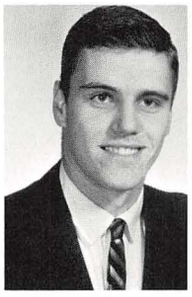

Ken Tillinger
Vice President

John Samarco
Recording Secretary

Herb Kirker
Corresponding
Secretary

Jim Allen

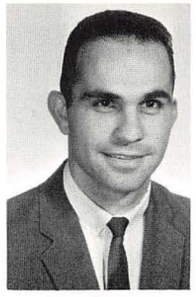

Pete Anania

Hank Archer

Andrew Arendas

Edward Beale

Earl Brown

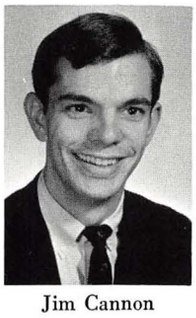

Jim Cannon

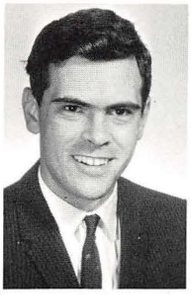
Fred Conner

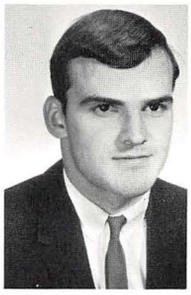
Bill Corbett

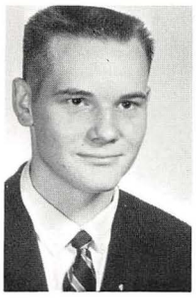
Frank DeRhodes

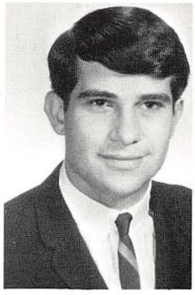
John Grdic

John Irwin

George Jarbeck

Roy Johnson

Edward Knoop

Joe Lampich

Al Mohr

Tony Peluso

Gerald Santagata

John Scoff

Carl Siembida

PHI KAPPA TAU

The original Zeta Phi, a local fraternity, is now Phi Kappa Tau, a National Fraternity.

The Phi Tau's fraternity house which is located on Indiana Avenue, is the scene of many parties, get-togethers, Greek Sing practices and IFC booth planning meetings.

The Phi Tau's captured first place in the Booth Competition at IFC Ball, with their entry called "A Walk in Space."

The brothers of Phi Kappa Tau participate actively in IFC football, basketball, bowling, softball and golf.

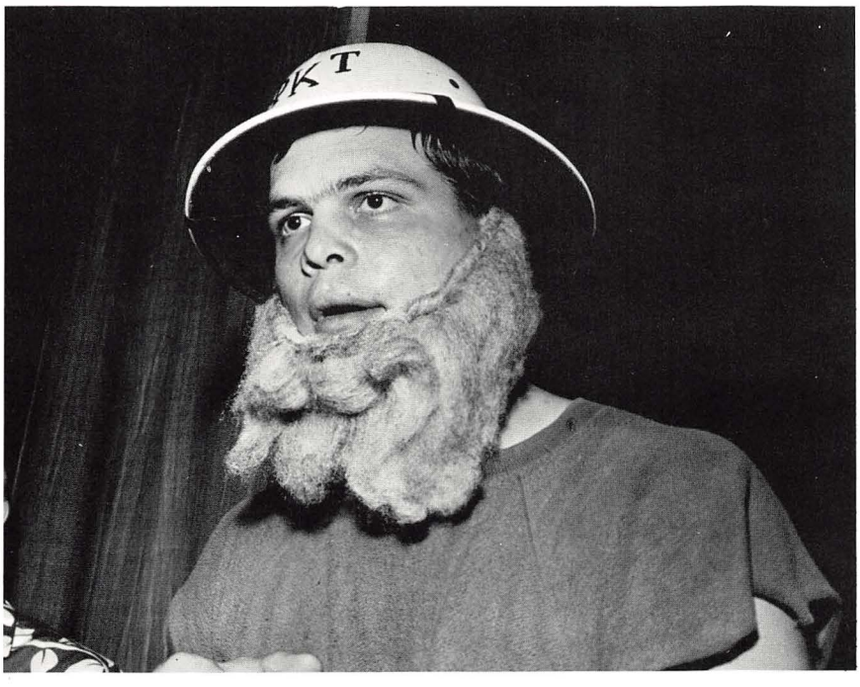

Julius Simchick

Don Suchora

John Terlecki

Ronald Wasiluk

John Wopershall

Alan York

Paul Hamilton
President

Nick Driscoll
Vice President

Joe Vukovich
Secretary

Bill Alberts

Joe Coleman

Dave Davidson

John Dewell

Charles Dugan

Dike Erikson

Bob Frank

Dave French

Edmund Gribben

George Handel

Charles Hoffman

Dave Hrabosky

Tom Kovach

John Kribbs

Larry Lewis

PHI SIGMA KAPPA

In their spacious fraternity house the Brothers of Phi Sigma Kappa are often visited by other chapters. Their most recent visitors were the Brothers from their Upsilon Tetarton chapter in Rochester New York.

Alberta Samuels was crowned their Sweetheart last spring at their annual "Moonlight Girl Dinner Dance."

In the fall the Phi Sig's sponsored their Annual Presentation Dance at which the fraternity sweethearts were honored. The brothers also received the honor of announcing the 1965 Homecoming Queen. The Phi Sig's presented the Queen a bouquet of roses. This dance was the beginning of the weekend Homecoming festivities.

Jerry Torba was selected as an ROTC Cadet Commander and is also president of Alpha Kappa Psi Business Fraternity.

John Losch

Bob Lyden

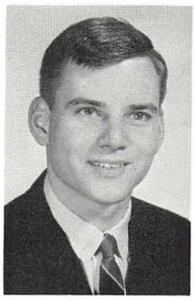

Dennis Mangan

Bill Miles

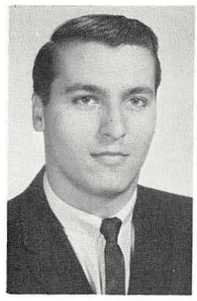

Richard Mitulinsky

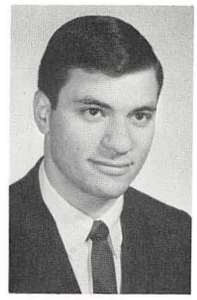

James Nichols

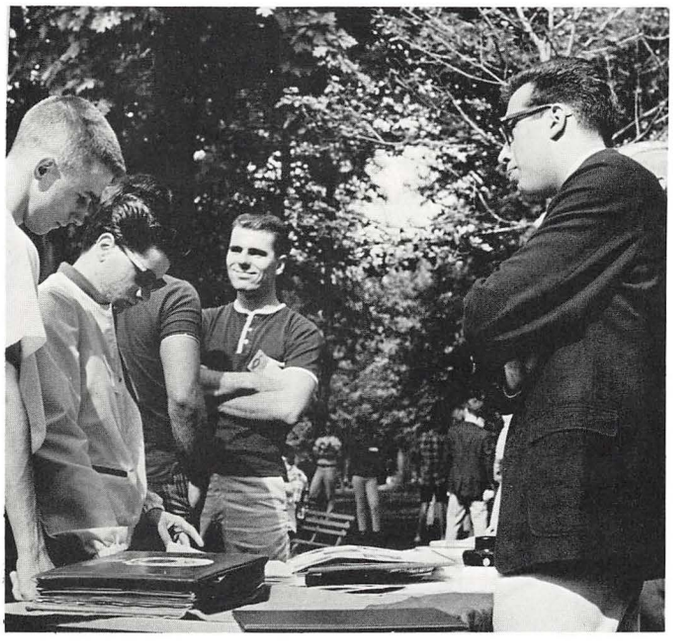

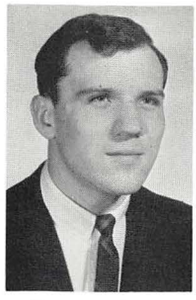

Francis Puhala

Dave Radzinski

Skip Rosario

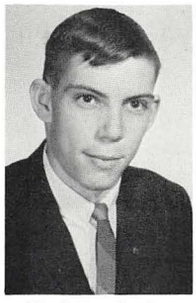

Karl Rowbotham

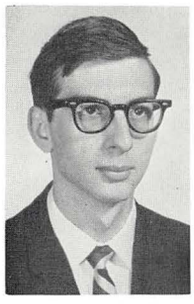

Frank Sculli

Ken Tomko

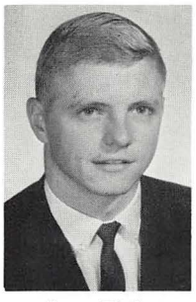

Jerry Torba

Charles Whitney

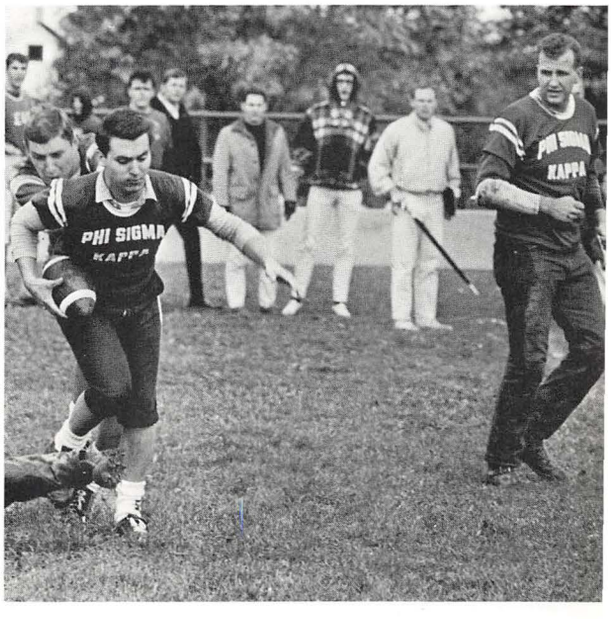

Dick Farrell
President

Nino Sgro
Treasurer

Bob Amendolara
Recorder

Robert Acee

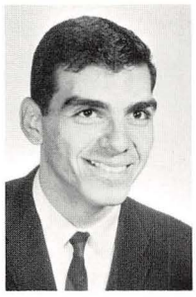

Pete Asimakopoulos

Anthony Beraducci

Robert Bomba

Richard Boyd

Bill Brody

Bob Bruschi

John Buffo

Vic Bush

Robert Cook

Don Dailey

Jim Denny

John DePalma

Ralph Farone

Pat Fay

Dave Ferguson

Paul Fitzsimmons

Jim Geric

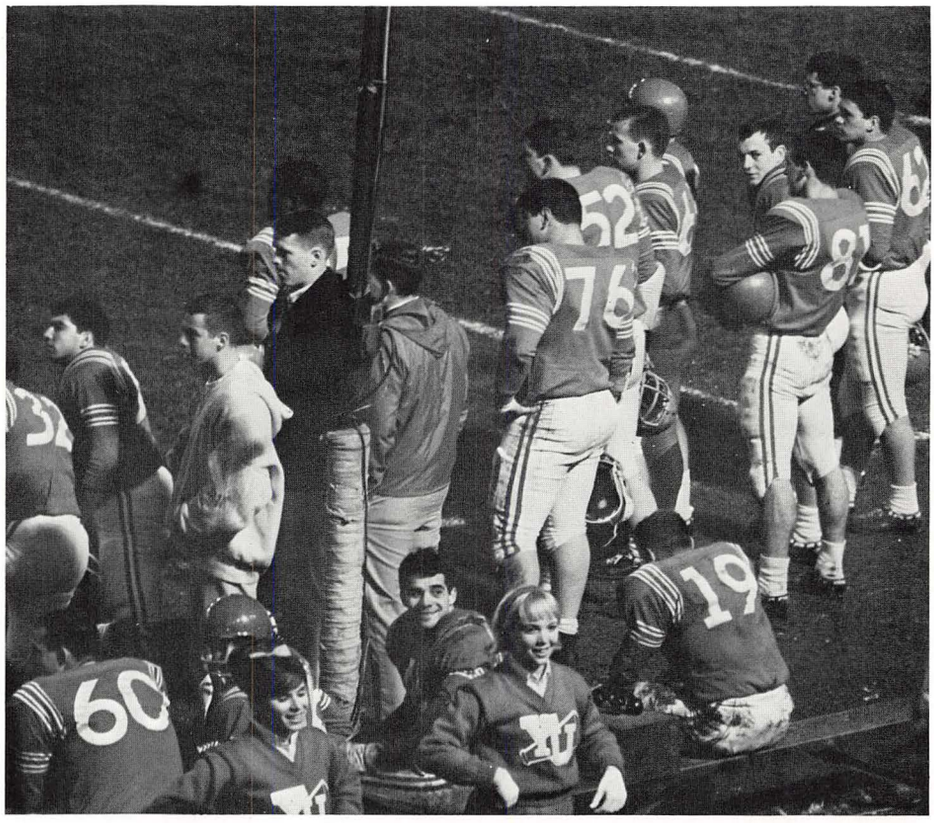

Varsity football player Al Grossi takes a break!

Bill Gillota

Dexter Grimmett

Al Grossi

Dave Guidubaldi

Bill Hammer

James Hanna

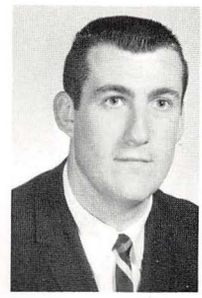
Mel Hockensmith

David Johns

Jack Kress

Ken Labik

Raymond LaFace

Jim Lafferty

Tom Lucas

Norman McIltrot

Robert Malko

Tom Meehan

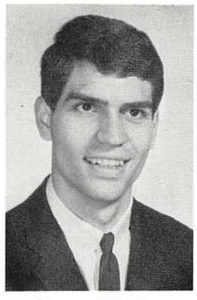
Bruce Menk

Robert Messina

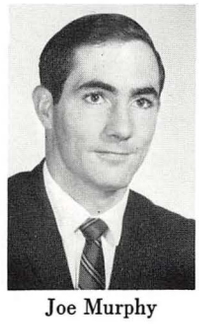
Joe Murphy

Ralph Nicastro

Tony Nyktas

William O'Neil

James Orsini

Robert Pastoria

Joseph Perry

Don Roberts

Harold Ruffner

Tom Sapienza

Joel Sowinski

John Spenia

Nate Strauss

Dennis Sweeney

Gene Vactor

Bill Wittman

Bob Zahorsky

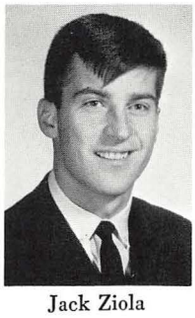
Jack Ziola

SIGMA ALPHA EPSILON

Sigma Alpha Epsilon was another fraternity that was busy remodeling their house which is located on Pennsylvania Avenue. The SAEs annually sponsor the campus-wide elections for Mr. and Miss Popularity. Four SAEs hold seats on Council, including Treasurer Joe Murphy.

The brothers of Sigma Alpha Epsilon won IFC competition in softball and were a strong contender for the football trophy.

Chip Boyd was elected the "outstanding SAE" for the Youngstown University chapter.

Wally Matlock
President

Jack Yotsnukis
Vice President

Tom Poston
Secretary

Pat Cain
Recorder

Bob Sheridan
Comptroller

Phil Allison

Alan Andras

Bill Bailey

Frank Bailey

Bruce Barnes

Bill Buckley

Jim Campbell

Al Cervello

Dominic Constantini

Dick Coury

Ernest Crowther

Dennis DiVirgilio

Bob Ehrenreich

Ken Fossaceca

Lee Gallagher

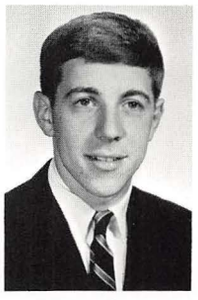

Ray Getz

Fred Gory

Fred Herman

Bill Humphrey

Dan Kopp

Creston Kreiser

Tom Krispli

Bob Kunovich

Dave McCormick

Jim McGinn

Mike Matteo

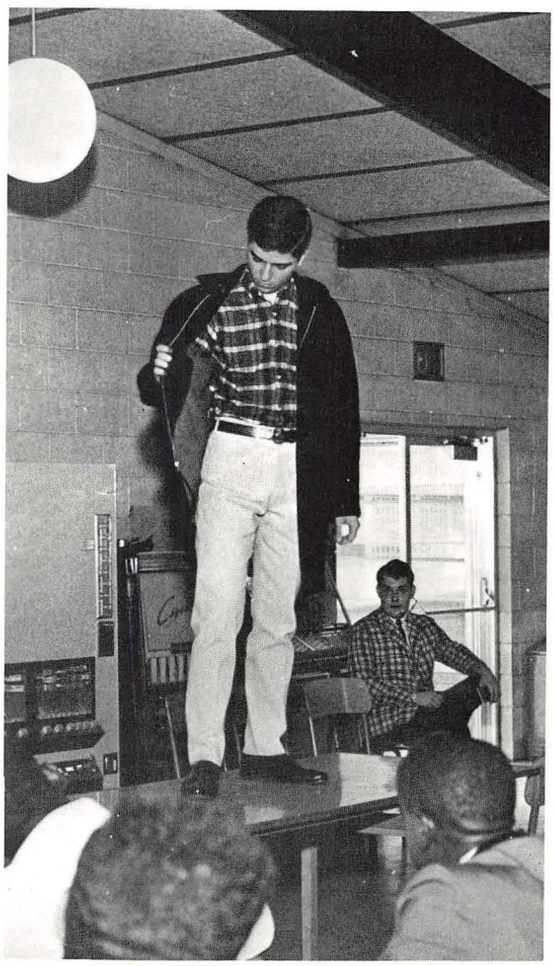

Ed Mochnach

Neil Montella

Bob Paterniti

George Petrilla

Jim Phillips

F. Dick Pirain

Ed Quinn

Jake Randolph

Dick Samuels

Dan Stoll

Joe Tomocik

Richard Trutz

Bill Ward

Mike Weber

Dave Wells

Jack Wertman

Gary Wuslich

Don Yavorsky

Jack Yuiska

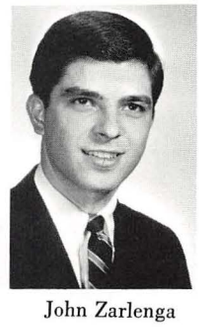
John Zarlenga

SIGMA PHI EPSILON

The Sig Eps have been active both on and off campus during the year. The Sig Eps represent various schools on Student Council with Howard Johnson serving as President for the Spring Semester of 1965. The brothers sponsored the Kahouna Dance for their annual fund raising project. Bruce Barnes was elected Tarzan at the Phi Mu Dance, Bill Ward was elected Best Looking at the TKE Dance, and Dick Pirain was elected Best Dressed at the ZTA Dance, and Gary Ross was elected Mr. Pop at the SAE Popularity Dance.

The Sisters of the Golden Heart, the faternity's little sister organization, helped the fraternity in many ways and at the Dinner Dance presented the fraternity with many gifts.

The social year saw the crowning of Miss Diane Pleunik as "Girl of the Golden Heart" at the annual "Queen of Hearts Dinner Dance."

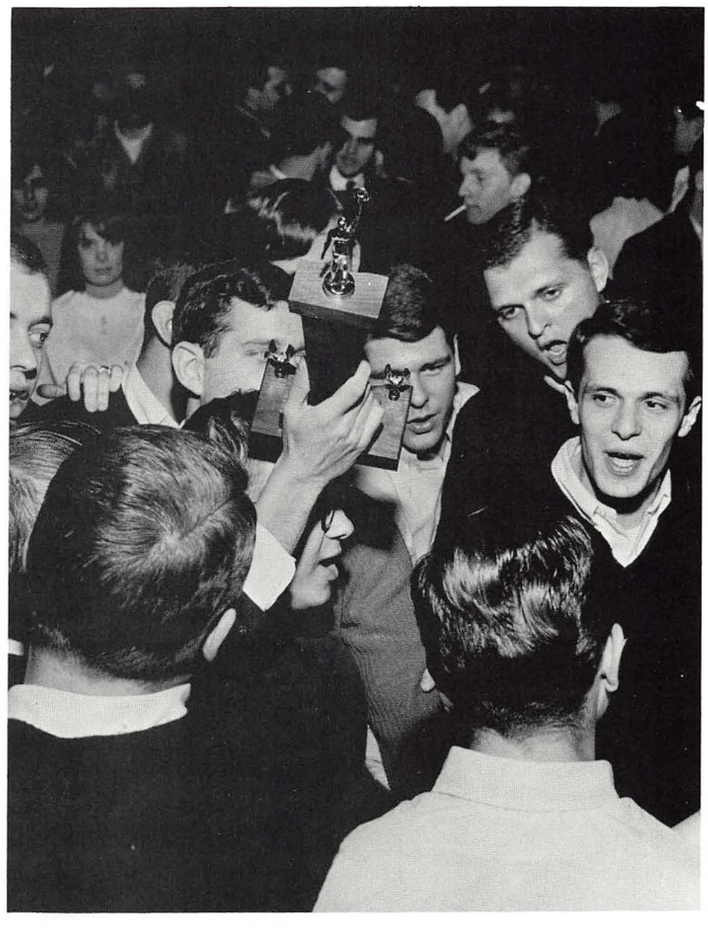

Ray Matko
President

Lee Seiple
Vice President

Tom Dominic
Recording Secretary

Tony Lutsi
Corresponding Secretary

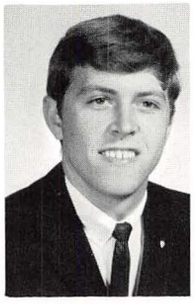

Jim Africa

Robert Alejars

Chuck Baker

Gary Bates

Basil Bobanic

Barry Carden

Al Conti

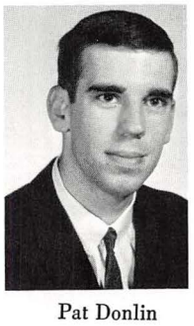

Pat Donlin

George Fleet

John Fleet

Bob Freeland

Tom Gillette

Ronald Grim

Bill Hanna

Ed Harvey

SIGMA TAU GAMMA

The brothers of Sigma Tau Gamma won third place in the 1965 Homecoming competition for their float, "Boy on a Dolphin". Ray Matko served as president for IFC and Tom Dominic as secretary. The IFC football chairmen were Sig Taus, Bill Hanna and Lee Seiple. Barry Carden was selected to the U.S.O. Musical Penguin group which toured South America.

The Sig Tau golf team captured second place in the IFC golf tournament. Three Sig Taus, Jim Lundquist, Ron Bradich and Lee Seiple were named to the "All IFC Football Team."

Highlights of the Social Calendar for the brothers of Sigma Tau Gamma were the Toga Party, a Christmas Party, the Annual Pete Penguin Ball and the Dinner Dance.

Joe Homoney

Robert Kane

Donald Kenavey

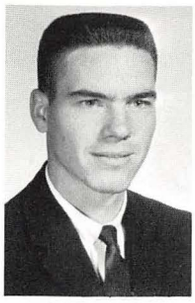
Robert Kish

Ron Kohut

Jerry Lautzenheiser

Charles Law

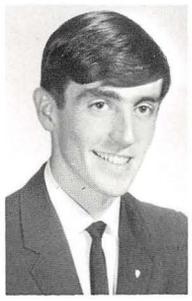
Albert Leonard

Jim Lundquist

Dom Mastropietro

Ronald Micchia

Roger Montgomery

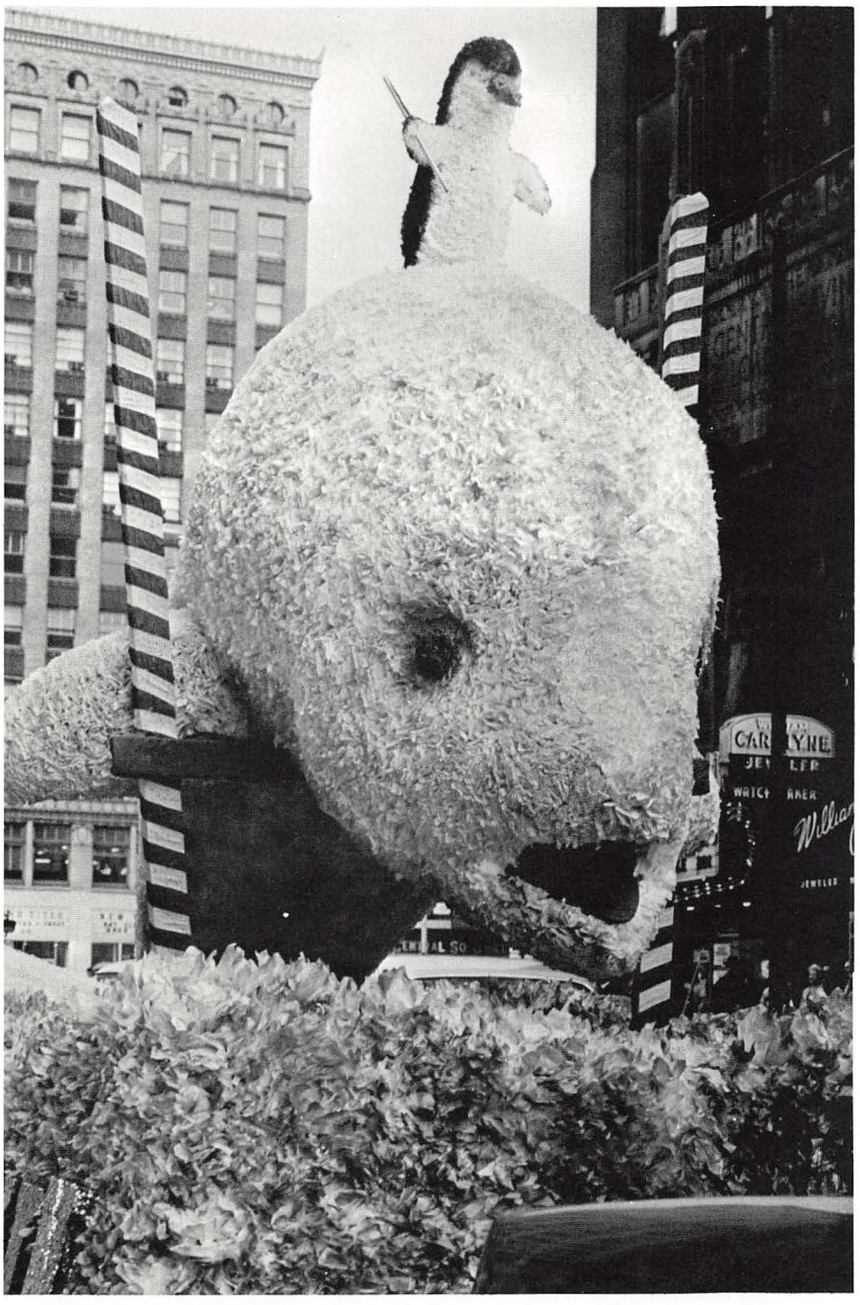
"Boy on a Dolphin" was awarded a trophy in float competition.

Bill Phillips

Larry Rygalski

John Stupka

Jim Tarantine

Norm Traynor

Jack Vrabel

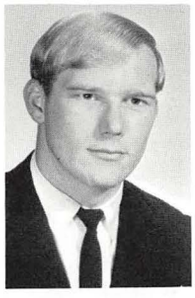
Glenn Willis

Roger Zeigler

Paul Purins
President

Joe Ameen
Secretary

Dave Wojciechowski
Treasurer

Ken Schafer
Advisor

Tom Ameen

Ken Bauer

Rich Bezjak

Jon Brown

Victor Cecil

Tony Colella

Jim Curtis

Howard Dunn

Larry Falgiani

Jack Fiasco

Jim Finamore

Bob Friedman

Steve Garasic

Chuck Gill

Don Iuzzolino

Harry Karavlan

Pete Kovalovsky

Jim Moore

Rich Norman

Bill O'Dea

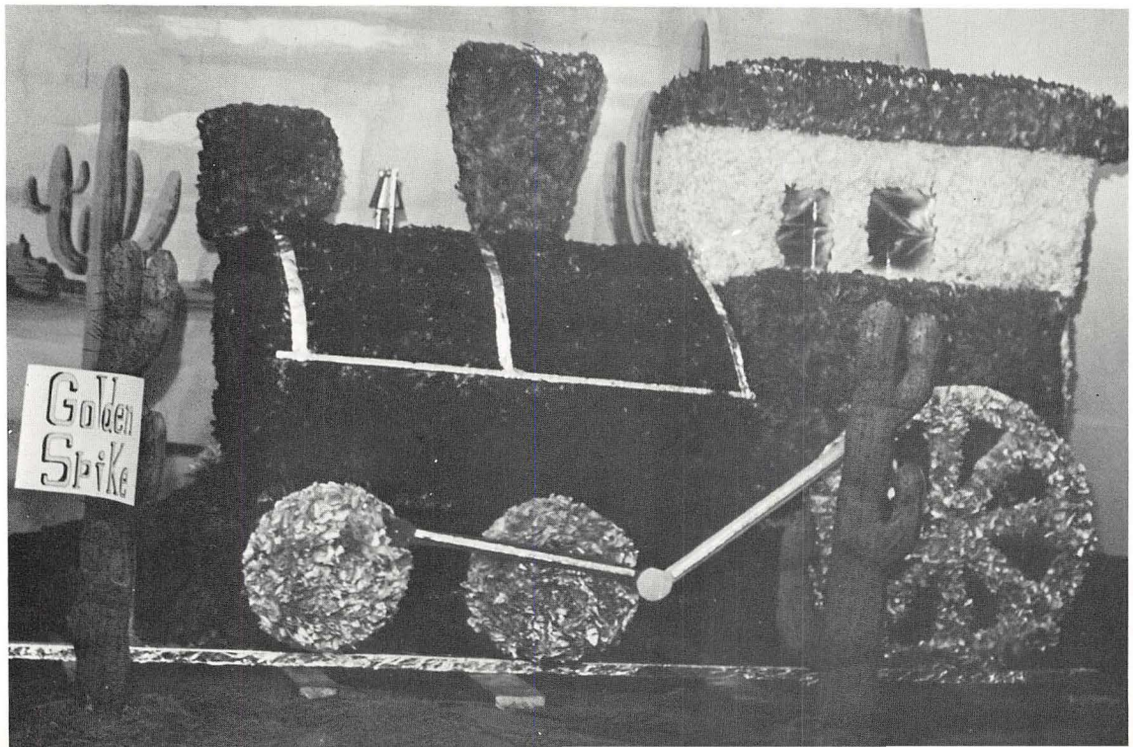

"The Golden Spike," the Teke entry for IFC booth competition.

Jim Owens

Rich Parlontieri

Russ Patterson

Greg Pees

Ron Purser

Thomas Rogers

TAU KAPPA EPSILON

1965 seemed to be the Tau Kappa Epsilon year at YU. The Tekes won first place in Homecoming float competition for the second consecutive year, and were the Tug-of-War champs for the second year also. They won the All-Eevents trophy at Greek Mixer, and were nominated the Best TKE Chapter in Ohio. Singing "Scarlet Ribbons" in Greek Sing, the Tekes won first place honors under the direction of Jim Hughes. Jerry Singer was crowned Topsy Turvey King and Russ Patterson was named Phi Mu Man of the Year.

The Tekes were active in other activities; Jerry Singer served as editor of the Jambar and Jim Moore was Greek Sports editor. Annually the Tekes sponsor the TKE Toddle with the election of the Best Looking Co-ed. Jim Hughes and Dale Wadman were selected members of the Dana Concert.

The highlight of the year was the crowning of Mary Jane Cunningham as TKE Sweetheart at the annual Dinner-dance.

Jerry Singer

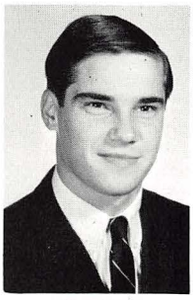
Joe Smik

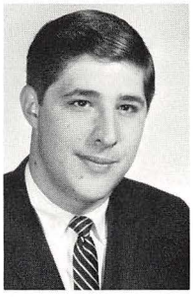
Tom Stephenson

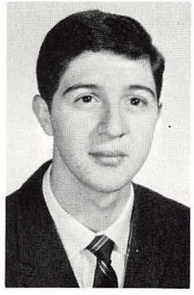
Sam Thomas

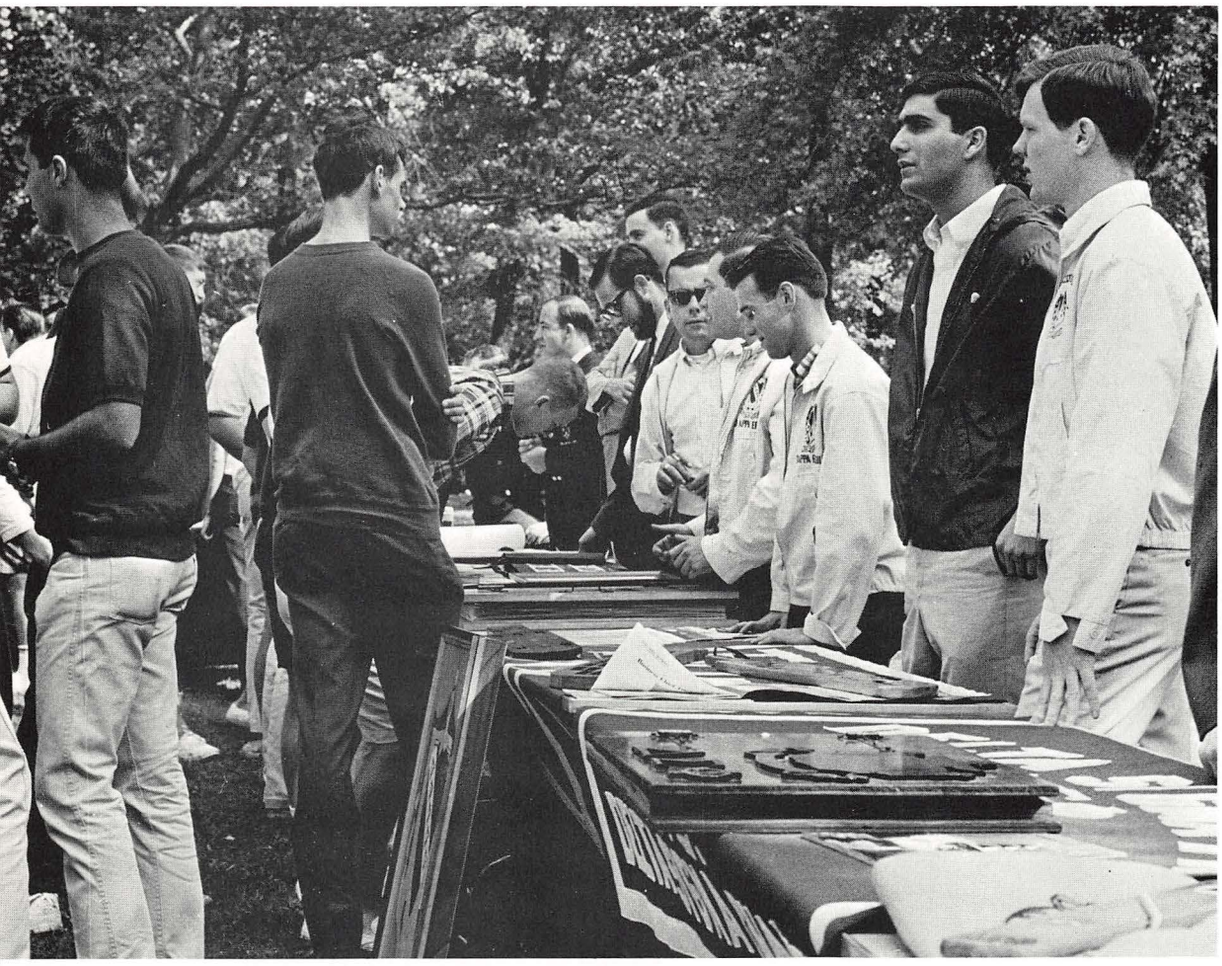

Ray Topolski

Don Waskiewicz

Ronald Wire

Paul Perantinides
President

David Endress
Recording Secretary

Ange Ford
Corresponding Secretary

Charles Barber
Treasurer

Lewis Allison

Dick Arnott

Dave Bronson

Charles Brown

Fred Carron

Bob Centofante

Kenneth Coyne

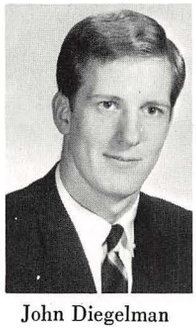

John Diegelman

Robert Dinello

George Duda

Robert Ernst

Art Fleischer

Harvey Frank

Arnold Habuda

Thomas Heyn

Henry Humphreys

James Kiracofe

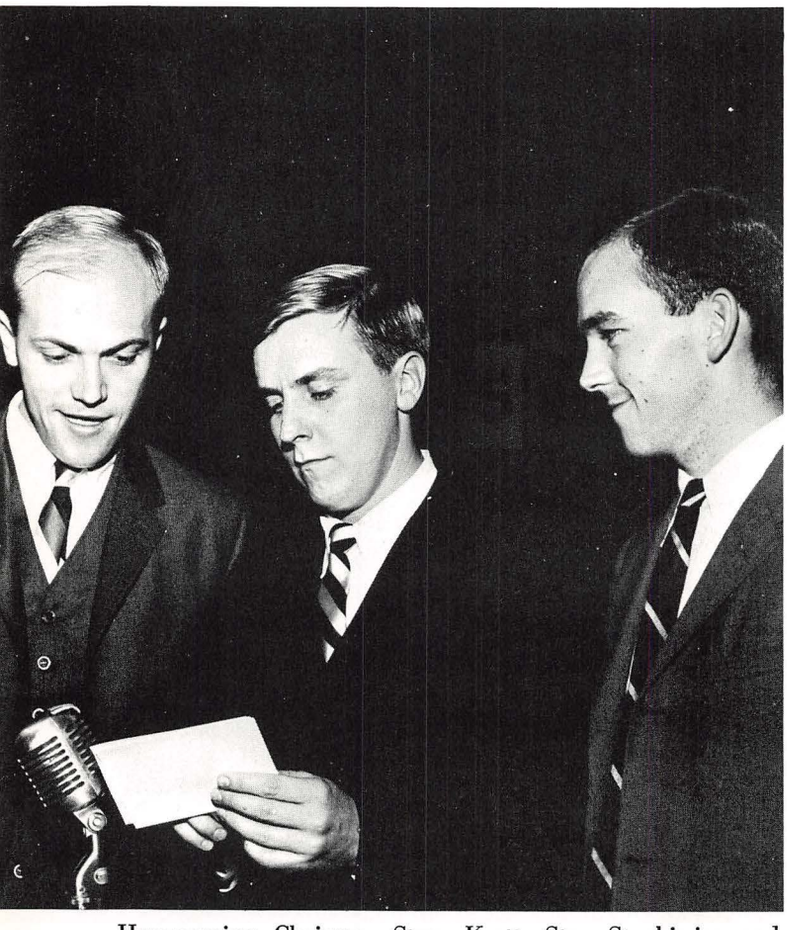

Homecoming Chairmen Steve Krett, Stan Stankiwicz and Ed Timlin.

THETA CHI

1966 was a hectic year for the Theta Chis because in addition to their activities they remodeled the first floor of their fraternity house. All the rooms on the first floor were painted and refurnished.

In the fall the Theta Chis initiated a Little Sister organization which is made up of pinmates of the brothers and girls who are interested in the fraternity. The Little Sister's assist the brothers with rush, and installation of the pledges and act as hostesses for their teas.

The Theta Chis annually sponsor the "Queen of Queens Dance" all queens and fraternity sweethearts are candidates for the title. Voting takes place at the door and the queen is crowned "Queen of Queens" during intermission at the dance.

Jeanne Cegledy was Theta Chis Dream Girl for this past year.

Ed Kresovsky

John Krett

Steve Krett

Joe Krzanski

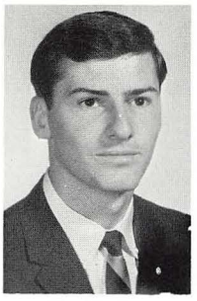
Ed Kugler

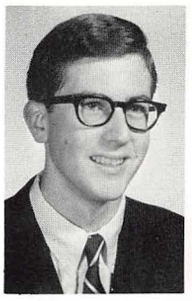
Dennis LaRue

Brian Lowry

William Marscio

Joe McHale

Ivan Milekovic

Chuck Morgan

Tony Naples

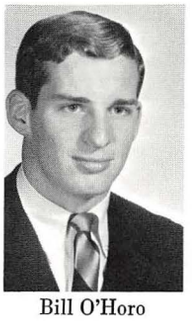
Bill O'Horo

Dave Pastoria

Ray Pavlic

Ron Pusateri

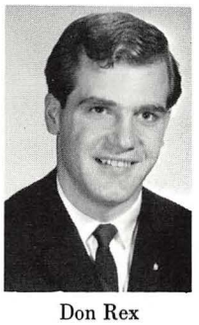
Don Rex

Barry Rose

Dennis Samson

Bob Schaffer

Ronald Sergi

James Sicalias

John Smetanka

Stan Stankiwicz

Dennis Stephens

Bob Tassone

Harry Thistlewaite

Scott Thomas

Ed Timlin

Bob Turner

Stan Yaro

Tom Zamary

Student Council election

Lou Antonucci
President

John Uvena
Vice President

Jerry Sandy
Treasurer

Joe Ansilio

Stan Barber

Mario Barbiere

Bill Barry

Jerry Belcher

Dick Bodnar

Frank Carsonie

Don Chelli

Cliff Craig

Fred D'Amico

Ron DeLorenzo

Sal DelPreore

John Delserone

Dom DiCicco

Joe DiStazio

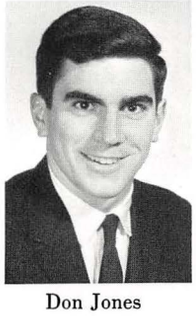

Don Jones

Jim Joy

Bill Kane

Paul Kasunic

Bill Lamp

Don Larcinese

THETA XI

The Theta Xi's purchased a new fraternity house on Broadway. The brothers have been busy refurnishing the house and remodeling the recreation room.

One of the most publicized of Theta Xi's many activities at Y.U. is the Annual Sadie Hawkins Day race and Dance. The Theta Xis have captured the "All Events Trophy" eight times out of nine years. They actively participate in all IFC sports, placing first in bowling and football. The Theta Xis placed third in the booth competition for IFC Ball.

Each year the fraternity sponsors the Annual Dinner Dance which is jointly presented with alumni. The ΘΞ Sweetheart is Laraine Santangelo.

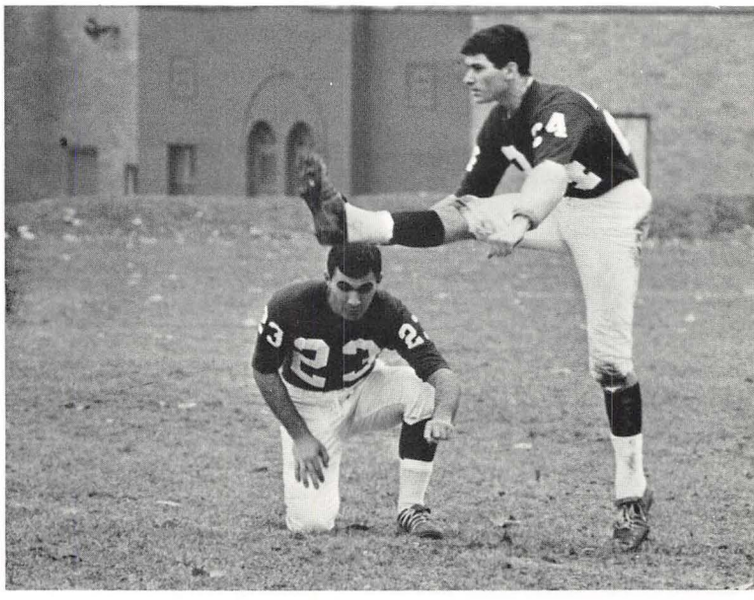

Jerry Lepre

Charles Lewis

Jerry Longo

Pat McGartland

Carl Malatesta

Robert Mansfield

Eli Mladenoff

William Paini

Tony Pedone

Ron Pomykala

Terry Popowicz

Lewis Rosa

Louis Saloom

James Santch

George Strollo

Gary Trebilcock

Bernard Tunno

Joseph Vito

Kenneth Zarro

Jack Zubal

Stan Nudel
President

David Clovsky
Vice President

Jeff Simon
Secretary

Ronald Canterman
Treasurer

Alvin Abramovitz

Stu Ackerman

Myron Bazil

Charles Boris

Donald Clepper

Howard Cohen

Charles Daubner

Gil Doubet

Bob Epstein

Phil Feldman

Rick Fine

ZETA BETA TAU

The ZBTs have had a new institutionalized kitchen installed in their fraternity house. The members of Zeta Beta Tau stress brotherhood and loyalty. The brothers annually sponsor a card tournament which is open only to the members; trophies are awarded to the winners.

Last summer six ZBTs traveled to the Bahama Islands to attend their national convention.

On the campus social calendar the ZBTs sponsored a Scholarship Dance for their fund-raising project. Awards were presented to the organization with most members attending the dance.

Phil Feldman, vice president of the Interfraternity Council, served as co-chairman of Greek Sing and "Pixie" Greek Editor of the *Jambar*. Jim Klein was selected as chairman of the Greek Mixer.

Dennis Foreman

Pretty Boy

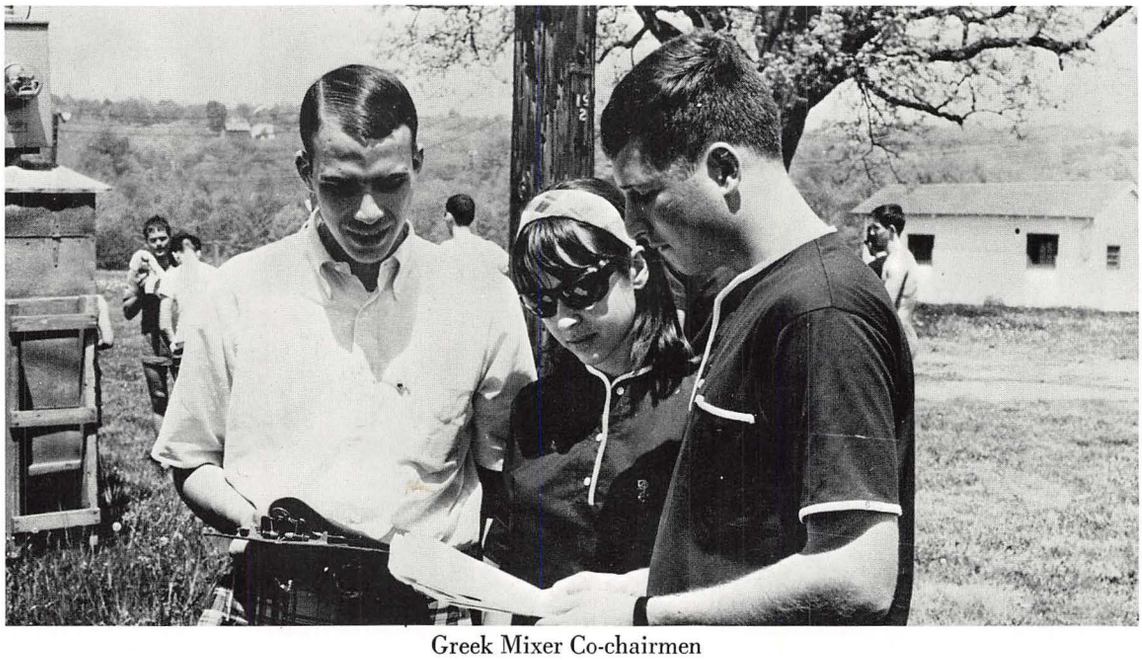

Greek Mixer Co-chairmen

Bob Goldfeder

Robert Goldstein

Robert Henkin

Maury Herman

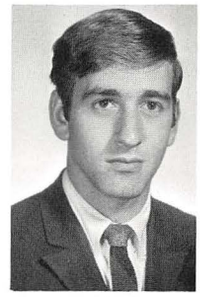
Alan Kleckner

Jack Klein

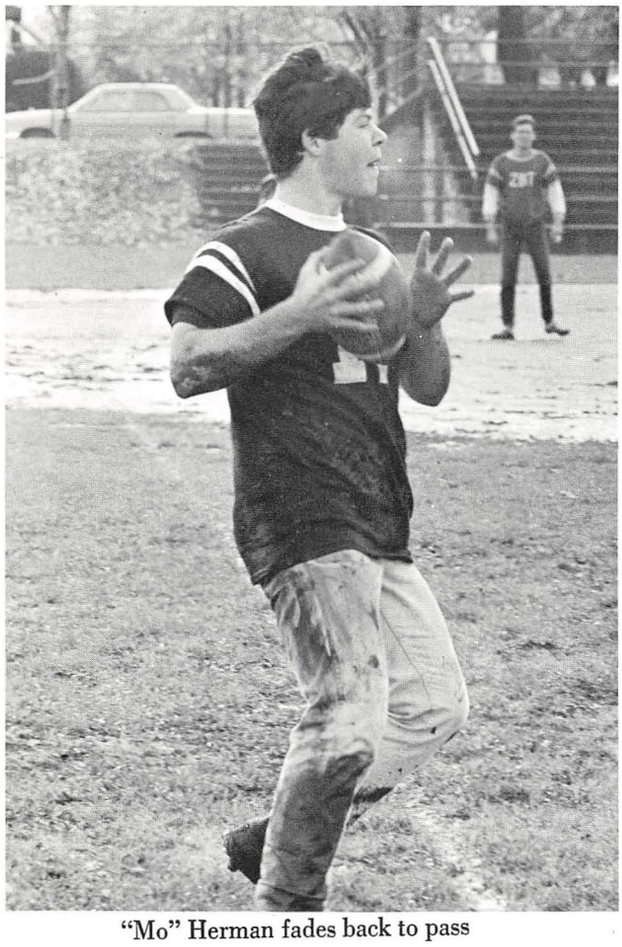
"Mo" Herman fades back to pass

James Kline

Burnell Larson

Bennett Lebowitz

Lou Liguore

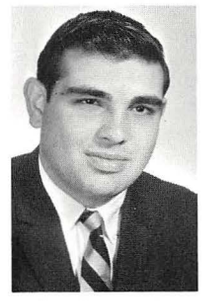
Leo Loevner

Murray Malin

John Pappas

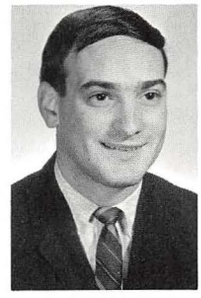
Alan Rubin

Marc Rubin

Cheerleaders Benny Lebowitz and Tammy Taback

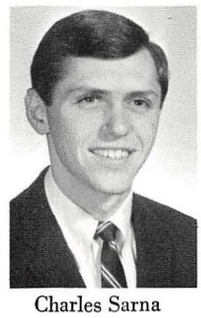
Charles Sarna

Leslie Stein

William Trager

David Weinberger

Howard Weinstein

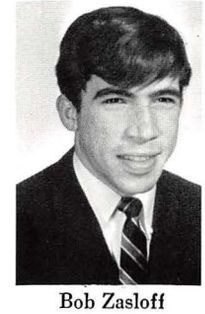
Bob Zasloff

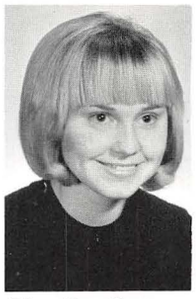

Mary Lou Castner

Beth Driscoll

Marilyn Eichstadt

Alice Festa

Karen Fry

Carmen Gibson

Diane Gorman

Prudence Krupp

Dorothy Lipka

Sue Ellen McIlvaine

Sandra Miklas

Shirley Pavalko

Donnette Reebel

Jackie Roth

Jeanette VanDusen

Sally Wajda

GAMMA SIGMA SIGMA

Dedicated to service, friendship and equality, Gamma Sigma Sigma Service Sorority plays an important role on Y.U.'s campus.

Membership is open to any women interested in upholding the ideals of Gamma Sigma Sigma.

The Gamma Sig hostesses lend charm to the Annual Freshman Tea and other social events at Y.U. They serve as ushers for University sponsored programs and the Annual Greek Sing.

Gamma Sigma Sigma presently has an office at Kilcawley Hall where service projects are organized.

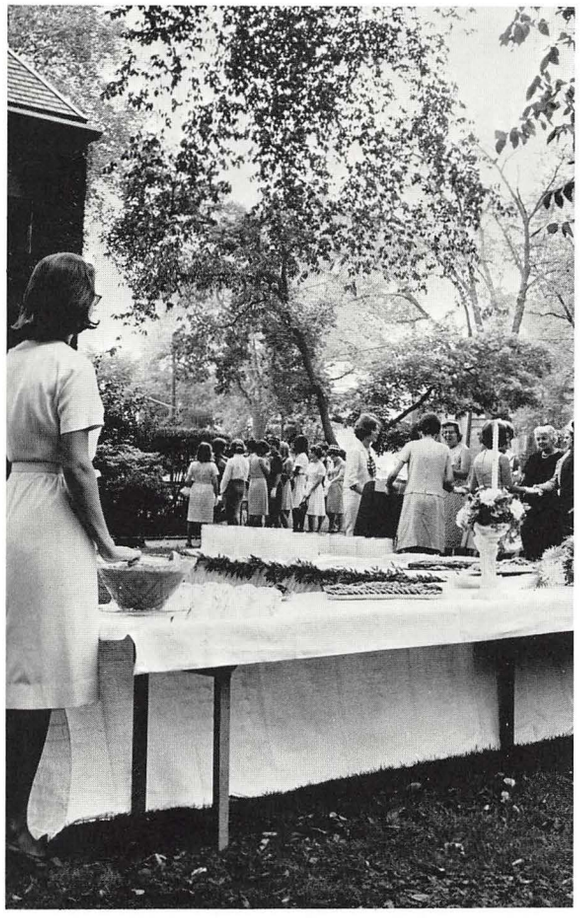

Ronald Burger
President

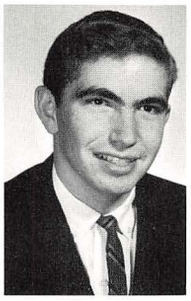

Lewis Rosenberger
First Vice President

James Johnson
Second Vice President

Robert Hephner
Recording Secretary

William Cureton
Corresponding Secretary

Robert Nell
Treasurer

Gilbert Allen

Dale Auman

Thomas Barnes

Joel Birenbaum

Dennis Beck

Bryan Bowser

Richard Conrad

Daniel Cyarnecki

Doug Dickson

Raymond Frost

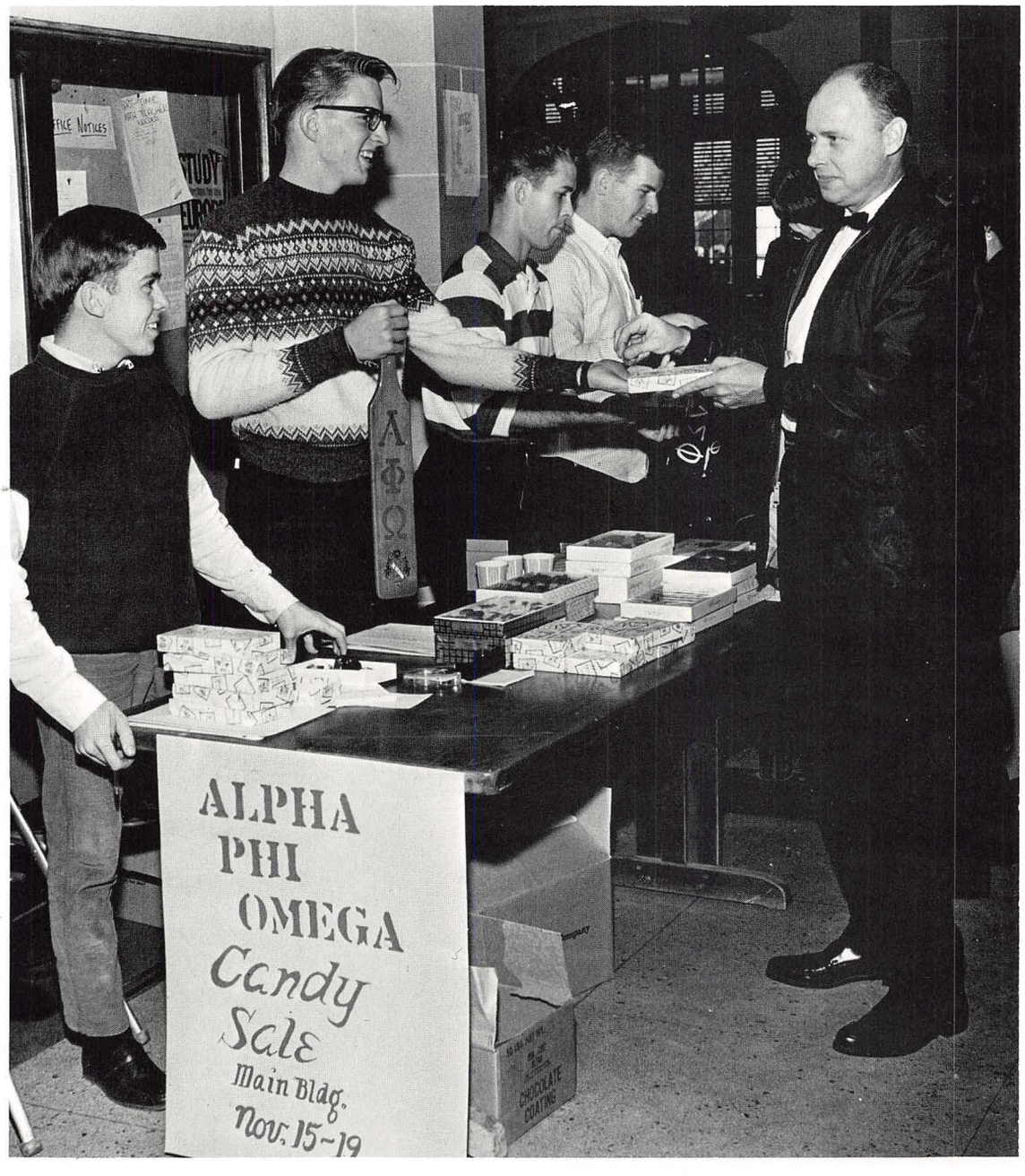

Norman Inchak

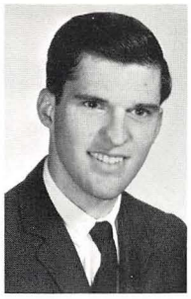
William Klinchock

Joseph Kondisko

Gerald Laska

John Loney

Dennis Main

Alfred Mason

Michael Murray

Robin Neff

George Norton

David Novak

Richard Osipchak

James Parris

Stuart Schwotzer

Robert Sorber

Roy Szanny

Charles Terrill

ALPHA PHI OMEGA

National Service Fraternity, Alpha Phi Omega is dedicated to the ideal of service to the University and the community. Projects range from building floats and sponsoring Christmas parties for underprivileged children to leading tours of the university for incoming freshmen. One project which is a particular service to the students is the used book exchange sponsored by the brothers of Alpha Phi Omega at the beginning of each semester. The many service projects are planned by Alpha Phi Omega in their new office located in Kilcawley Student Center.

ROYALTY

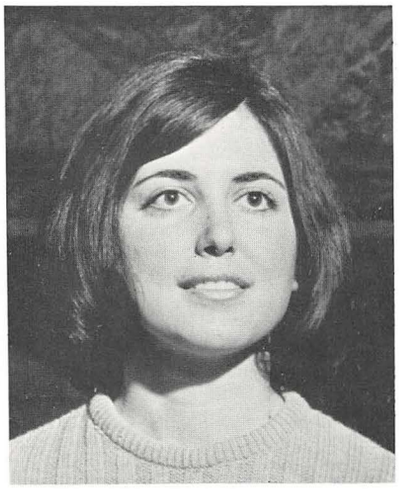

Jackie Fynes

Zeta Tau Alpha
Homecoming Queen

Jackie

Jackie Fynes
Zeta Tau Alpha

Ruth Yozwiak
Sigma Sigma Sigma

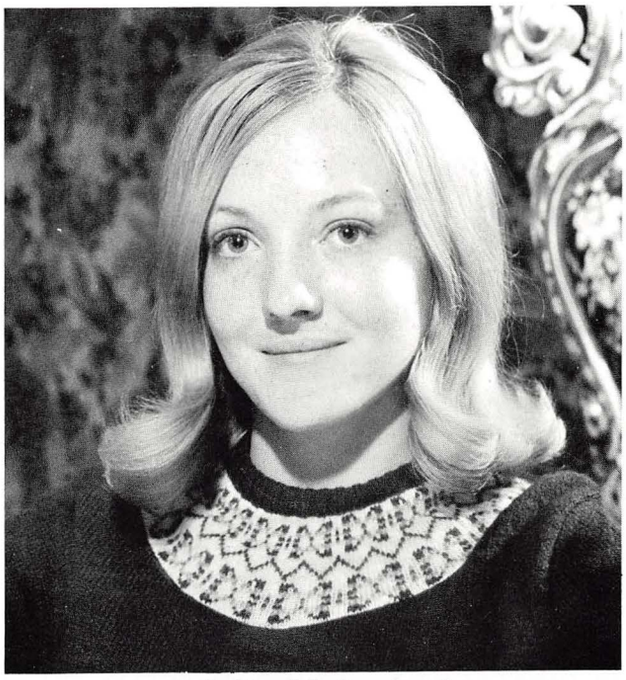

Julie McGartland
Alpha Omicron Pi

Laraine Santangelo

Sigma Sigma Sigma
Spring Weekend Queen

Carol Borich
Phi Mu

Karen Bobby
Zeta Tau Alpha

Laraine

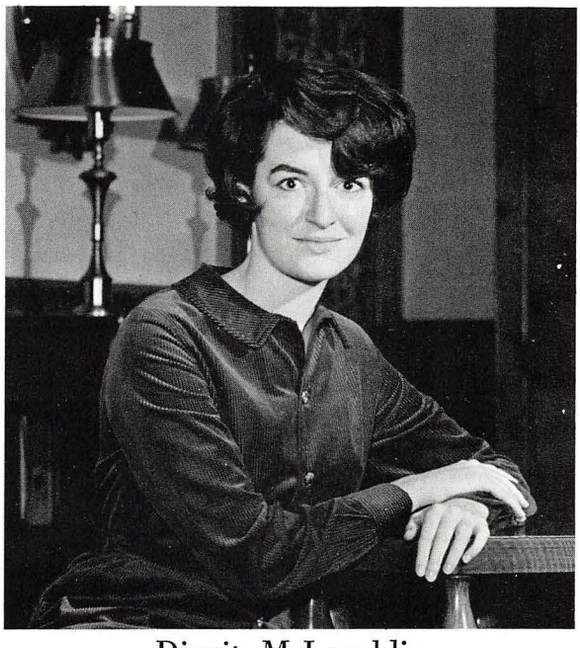

Diggit McLaughlin
Independent

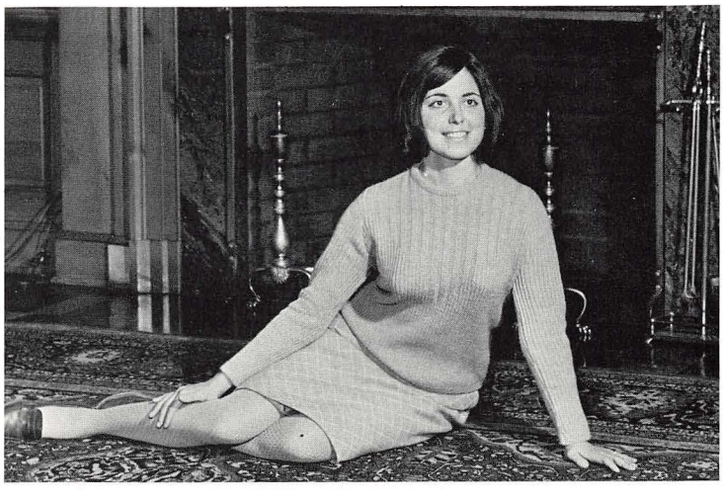

Della Flask
Alpha Omicron Pi

Engineer's Ball

Queen Donna Fisher

Bonnie Rudiak

Juanita Wehrle

Gayle Fergus

Queen Maggi McKissick

Joy Johnson

Military Ball

Sandy Patterson

Joy Jones

Irene Such

Queen Barbara Chura

JoAnn DeOto

IFC Ball

Elaine Dixon

Carole Jones

Queen Dona Madasci

Mardi Gras

Anita Moliterno

Cecily Moran

Cheryl Anzelmo

Carole Bobanic

Fraternity Sweethearts

Karen McGarry
Sigma Alpha Epsilon

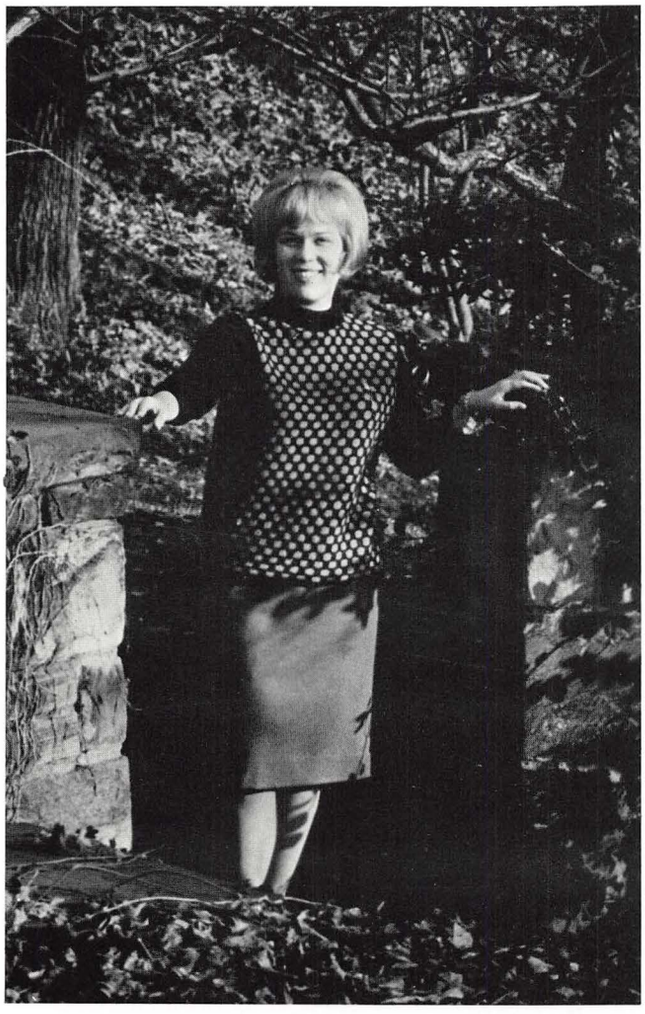

Linda Moore
Phi Kappa Tau

Mary Jane Cunningham
Tau Kappa Epsilon

Esther Thomas
Delta Sigma Phi

Diane Pleunik
Sigma Phi Epsilon

Donna Fisher
Sigma Tau Gamma

Laraine Santangelo
Theta Xi

Joy Jones
Zeta Beta Tau

1965 Sweethearts at the Phi Sig Presentation Dance

Janice Lesoganich
Alpha Phi Delta

Jeanne Cegledy
Theta Chi

Alberta Samuels
Phi Sigma Kappa

PERSONALITIES

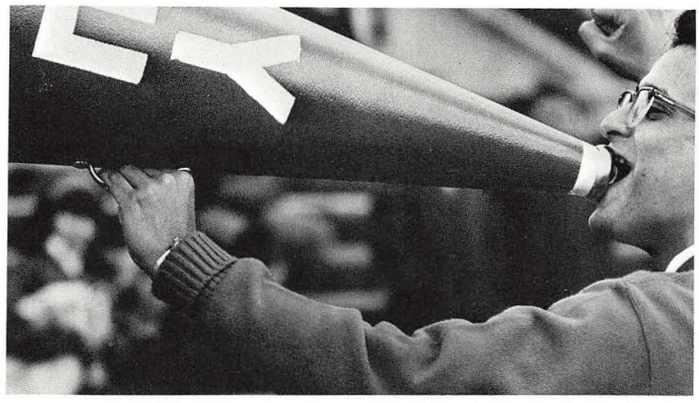

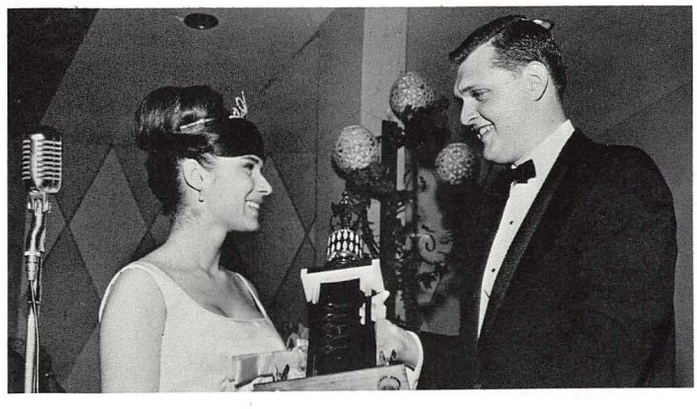

Ruth Yozwiak is an attractive girl who possesses much intelligence and personality. Her name is known to the entire student body. The engineers expressed their fondness for her when they chose her as their sweetheart in 1964. In the Fall of 1965 she was selected as first attendant for Homecoming. She has been on Student Council for two years, serving a semester as vice-president and a semester as secretary. Ruthie is especially devoted to her sorority Sigma Sigma Sigma. She has been their secretary and president.

To be president of an organization is an honor but even more than this it is an obligation. Paul Perantinides is the man who has attempted to achieve harmony between every organization and individual at Youngstown University. As president of Student Council, Paul was entrusted with what may seem to be an almost impossible task and yet we saw many favorable results. He adds personality to any group and the Theta Chis will certainly agree with this. Paul has been their treasurer and is now president of the popular fraternity.

Luis Suarez, editor of the JAMBAR, has been one of the most complimented students on the campus of Youngstown University and also one of the most criticized. He knew that he wouldn't be able to please everyone with his weekly JAMBAR and yet this is what he attempted to do. Whenever he heard criticism of his paper he tried to take it constructively so that his following week's paper would be better. Luis has been in so many campus activities that it would take at least a page to list them all.

Although Gwen Stone, a member of Zeta Tau Alpha Sorority, does not plan to be a secretary she does have the experience. She is not only a secretary for the Business Office but she has also been secretary of Student Council for two semesters and she is presently serving as secretary for her senior class. As Gwen Stone walks through the campus of Youngstown University she seems to attract the attention and respect of many students.

Last August when many students were enjoying picnics and parties, Ray Repasky was at Camp Fitch preparing himself for the Fall football season. Because of his skill, dedication and sportsmanship he has been one of Youngstown University's most outstanding players. He has given much time and talent to the team. This is recognized by the entire community.

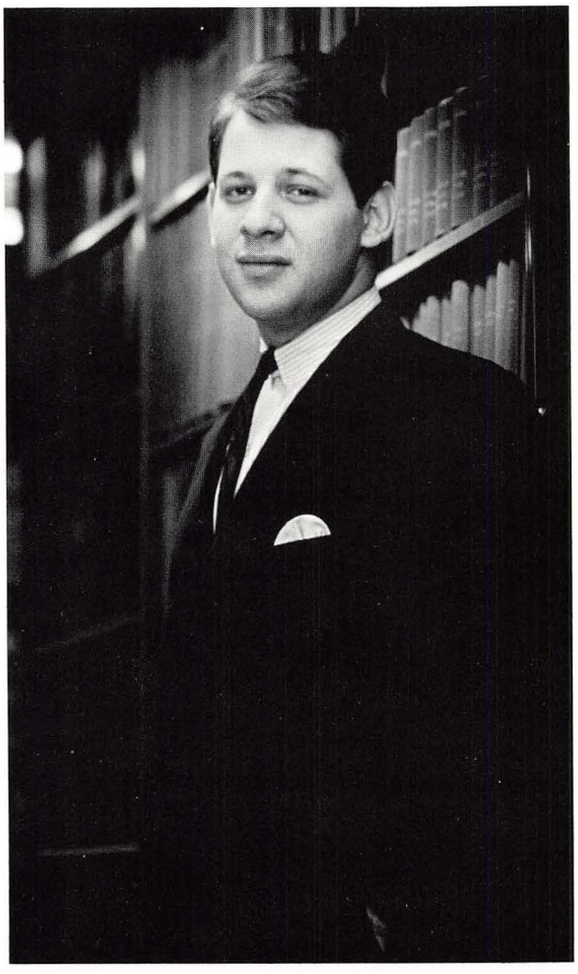

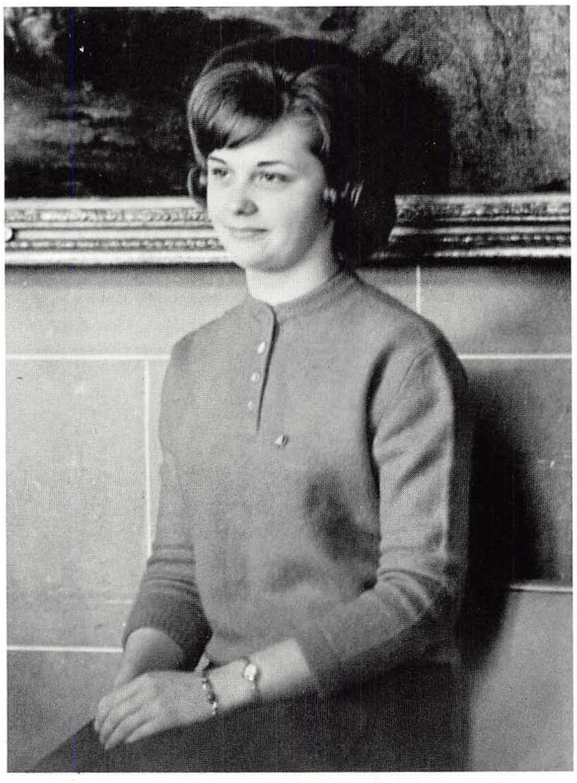

Vic Rubenstein, president of the senior class and secretary of Student Council, seems to be the man most likely to succeed. He is perhaps one of the busiest students on campus and yet he is always willing to give some of his time to others. It seems that his best is never enough. Indeed, it is true that Vic Rubenstein is a politician; nevertheless, he has a political technique which is astonishing. His expanded campaigns brought much admiration.

Barbara Chura is a personality for many reasons but perhaps most important because she is herself. Sincerity is her most outstanding virtue. She need not work at gaining the attention of the University students—it just happens. Barbara is involved in many activities. She is a majorette, a Pershing Rifles' sponsor, president of Alpha Omicron Pi Sorority and has been vice-president of Pan Hellenic Council. Many people have predicted that her next year of college will be her most successful.

Larry Wilburn is a young man who is very enthusiastic. It is amazing how he becomes involved in so many new projects. Larry has been a member of Student Council and has also been a cheerleader. He is a brother of Sigma Phi Epsilon and is serving the senior class as their social chairman. Here is a guy who enjoys life and who can help anyone enjoy it if he is just given the opportunity.

Tom Catheline has been without a doubt one of the best representatives-at-large who has ever served Student Council. He has always been interested in the welfare of the majority rather than in trying to please any particular group. When he ran for re-election, Tom received a great majority of votes—a sign that the students were pleased with his work. Last Fall he proposed that the Student Council president be elected by the student body. This proposal raised much controversy in Student Council and then was defeated; nevertheless, Tom surprised everyone when, he later was elected president of Student Council.

During the past year many students at Youngstown University have observed a young lady who was constantly scurrying across campus. Often she was followed by a photographer who was unable to keep up with her fast pace. Obviously this young lady was Ruth Davies, editor of the 1966 NEON. She is a very remarkable person. No one will ever understand how she could remain so calm and pleasant when she had such a responsibility to fulfill. Ruthie, a member of Zeta Tau Alpha Sorority, was given one of the most important jobs at Youngstown University and in return she has given us her best.

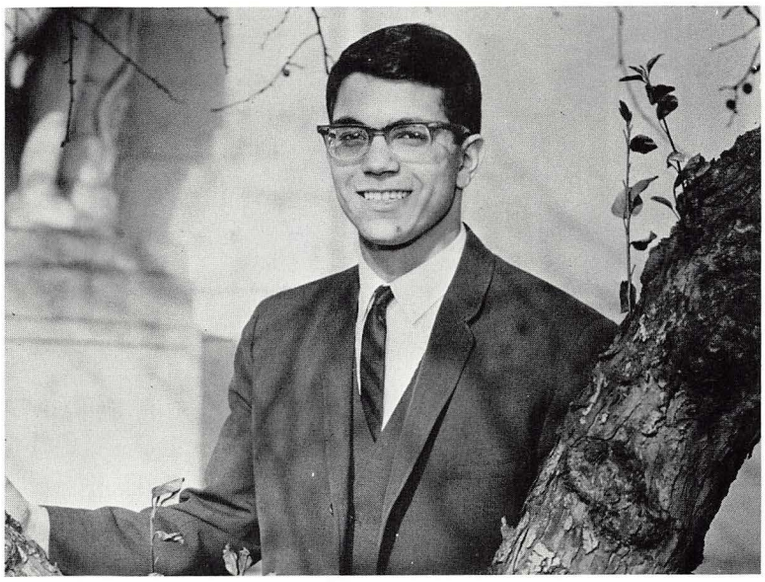

Everyone knows Elaine Dixon. She is never satisfied with doing less than her best. This is true. While serving on Student Council for the past two years, "Dixie" has helped plan many activities for the University. She has also been Chairman of Freshman Orientation, an honor student, secretary of Zeta Tau Alpha Sorority, a sister of Theta Chi and a member of the Mardi Gras Court. As busy as she is, Elaine still finds time to entertain her friends with her fine sense of humor.

Although Don Constantini may appear to be a quiet individual, after talking with him anyone can easily see why he has won popularity. He has been recording secretary of Sigma Phi Epsilon, treasurer of Alpha Kappa Psi, has been participating in all Intermural sports and has been treasurer of Student Council. As a Council member Don sees the need for a student body which takes an active interest in the government of Youngstown University. Last Spring Don had the honor of being named the fraternity man with the highest point average.

Some know him as Jerry, the back page columnist, some know him as "The dirty old man," but all know Jerry Singer and he knows everyone—even the fat girl who loves to give karate chops! He is the type of guy anyone could sit and talk to for hours and never get bored because he is so much fun. Jerry, a member of Tau Kappa Epsilon, has been in many campus activities but most people will remember him for his weekly column in the JAMBAR. No one ever knew what he would write next—not even Jerry.

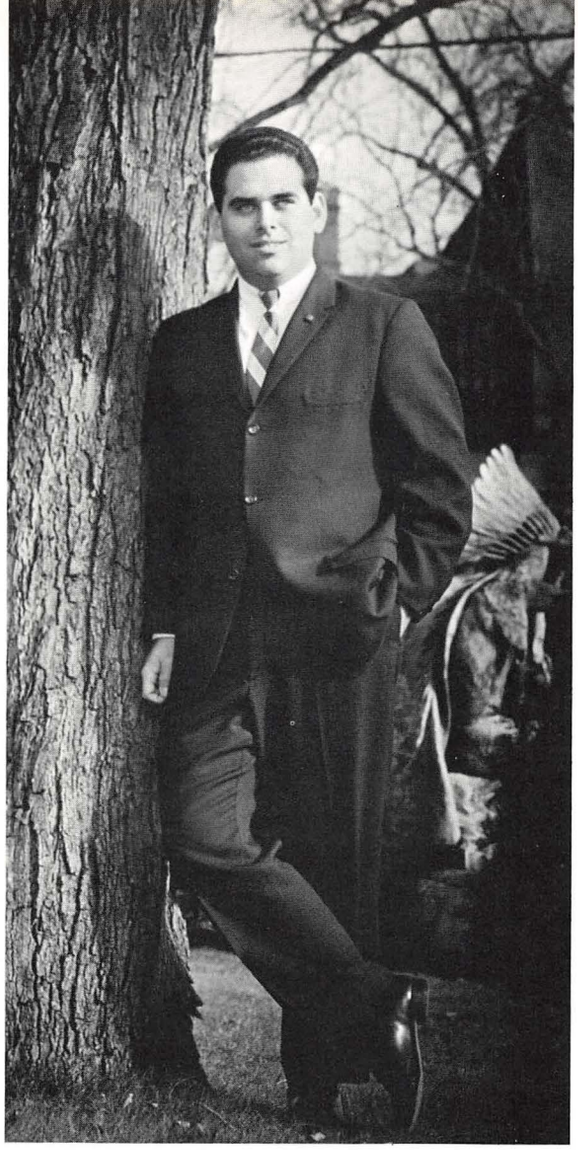

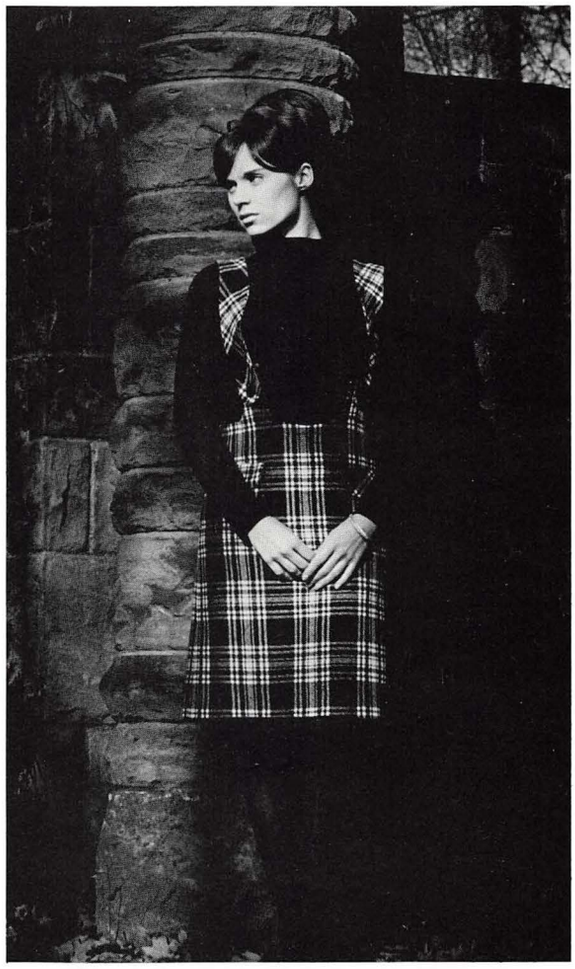

Paul Gregory is a man who possesses high ambition. Those who know him will readily admit that he is a good Student Council member. During his first year on Council perhaps his greatest contribution was his suggestion that our expansion program include an amphitheater. Paul's diligence and political experience helped him to be re-elected to Council. He hopes during this term to plan for the appearance of Y.U. students on the G.E. College Bowl.

Laraine Santangelo, a sister of Sigma Sigma Sigma Sorority, has actually been the queen of Youngstown University. Inter-Fraternity Council chose her as their sweetheart in 1964. That same year she was selected as Miss Warren in the Miss Ohio contest. In May, 1965, the entire student body chose beautiful Laraine as their queen for Spring Weekend. She is currently serving as the sweetheart of Theta Xi Fraternity.

Donna Megela, Miss Popularity, is the young lady who seems to fascinate many students on the campus of Youngstown University. Often she has been described as possessing the beauty of an "All American Girl". Donna, a member of Sigma Sigma Sigma, has a pleasant air about her, one of the reasons why she has been named Miss Popularity. Her partner, Gary Ross, Mr. Popularity, has won his title for many reasons, but perhaps mainly because he is a friendly person with whom anyone can feel at ease. He is a member of Sigma Phi Epsilon, Alpha Mu, vice-president of the Young Republicans, a resident assistant at Kilcawley Hall and has served on Student Council.

Last Fall Jackie Fynes' sorority decided that she would be their candidate for Homecoming Queen. At the time a lot of students knew her but her name wasn't really known by the entire campus. Now it is definitely known because she was elected queen. Jackie has been an honor student, a member of Zeta Tau Alpha Sorority and Greek Goddess in 1965. Music is Jackie's major interest. She not only gives private piano and organ lessons, but she also plays professionally.

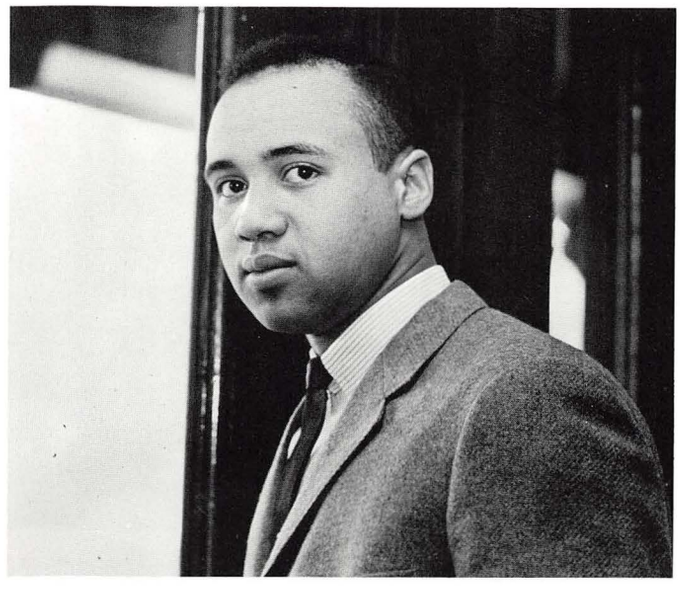

Last semester Ivan Milekovic served as discipline chairman of Student Council. With this job came many of the headaches of responsibility. When the sorority sisters were not satisfied with the results of a queen election they ran to Ivan. When Student Council candidates felt that their competition was violating certain by-laws they too would run to Ivan. When his Theta Chi brothers had problems even they went to Ivan for help. Despite these difficulties, Ivan has served the student body well. His tasks are not over yet for he is now serving as Council's vice-president.

Howard Johnson, a Sig Ep majoring in Public Relations, has been one of Student Council's most outstanding members. Because he is a man of tranquility he is always able to take the time to think before acting. This is probably one of the reasons he served as president and vice-president of Council during his four semester term. A person who comes from another state to attend Y.U. often finds it difficult to meet success but Howard certainly has not found this true.

David Culliver, captain of the 1965-1966 basketball team, is without a doubt a champion. He has played first team varsity for three years and has been a team leader in both offense and defense. During his sophomore year Dave was winner of the M.V.P. award in the Geneva Invitational Tournament. He is a member of the Y.U. "1,000 Point" basketball club and last year he was elected to the All-District team. Dave has been the leading scorer for the past two seasons.

Some people feel that to be a campus leader it is necessary to be a very talkative extrovert; however, this is not a logical conclusion. Everyone will readily admit that Wally Matlock is a leader and yet he does not have to let people know he is around. He is such a great person but he doesn't realize it. Perhaps this is why everyone wants him as their friend. He has been president of Sigma Phi Epsilon, vice-president of Deans Council and discipline chairman of Student Council. Although defeated for re-election to Council, Wally was not discouraged. He seems to have gained even more popularity.

As president of the NAACP, Thaxton King has served as an informer for many students at Youngstown University. Because he has been invited to speak at many discussion groups, he has been able to help many people form intelligent opinions concerning some of the important questions in this modern world.

Gloria Jean Dunnam has more than impressed Youngstown University with her superb acting ability. For the Y.U. Theatre she has played major roles in "The Choir", "Romeo & Juliet", "A Midsummer Night's Dream", "The Sandbox" and "The Glass Menagerie". Gloria belongs to the English Society and is a member of Alpha Psi Omega, dramatic fraternity. In 1964 she won the John G. Broumas acting award. Perhaps her greatest college experience was her tour with the USO last winter. After graduation Gloria hopes to either join a stock company or do graduate work in Theatre Arts.

Jack Tucker has had many interests at Youngstown University but his major interest was the JAMBAR. When he was editor his paper won first place in the state as the best weekly and it was ranked among the top twenty-five in the nation. Jack was not afraid to say what he thought and thus he was able to accomplish much. Perhaps many students have never seen Jack Tucker but everyone has heard his name.

Activities and honors often speak on behalf of a personality. During her freshman year, Marcia Hura was named Moonlight Girl of Phi Sigma Kappa. Sophomore year she began her term on Student Council, pledged Sigma Sigma Sigma Sorority, worked for the JAMBAR and was elected to the Newman Club's Marion Day Court. During her third year "Bunnie" finished her term on Council, served as the social affairs officer of Newman Club and was a member of the Mardi Gras Court. She was elected internal vice-president of Newman Club during her senior year and she also became a sister of Theta Chi.

31
12

16

SPORTS

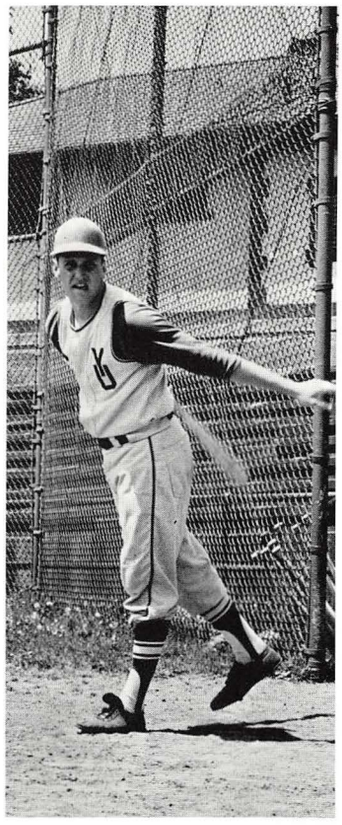

TEAM MANAGERS: *Row 1:* W. Webster, L. Furdiga. *Row 2:* M. Schwebel, C. Glover, D. Reight, B. Rebholtz.

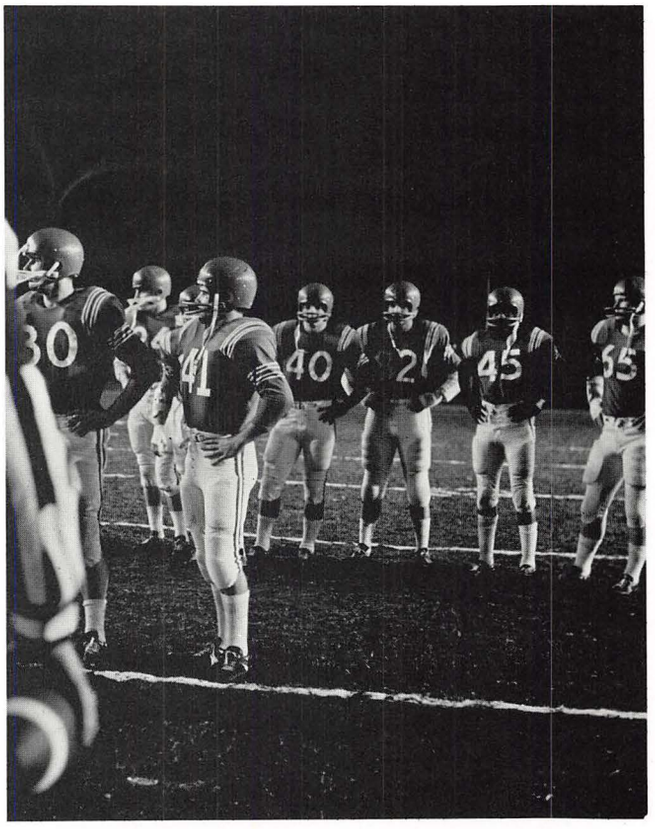

The senior players serve as honorary co-captains for their last football game.

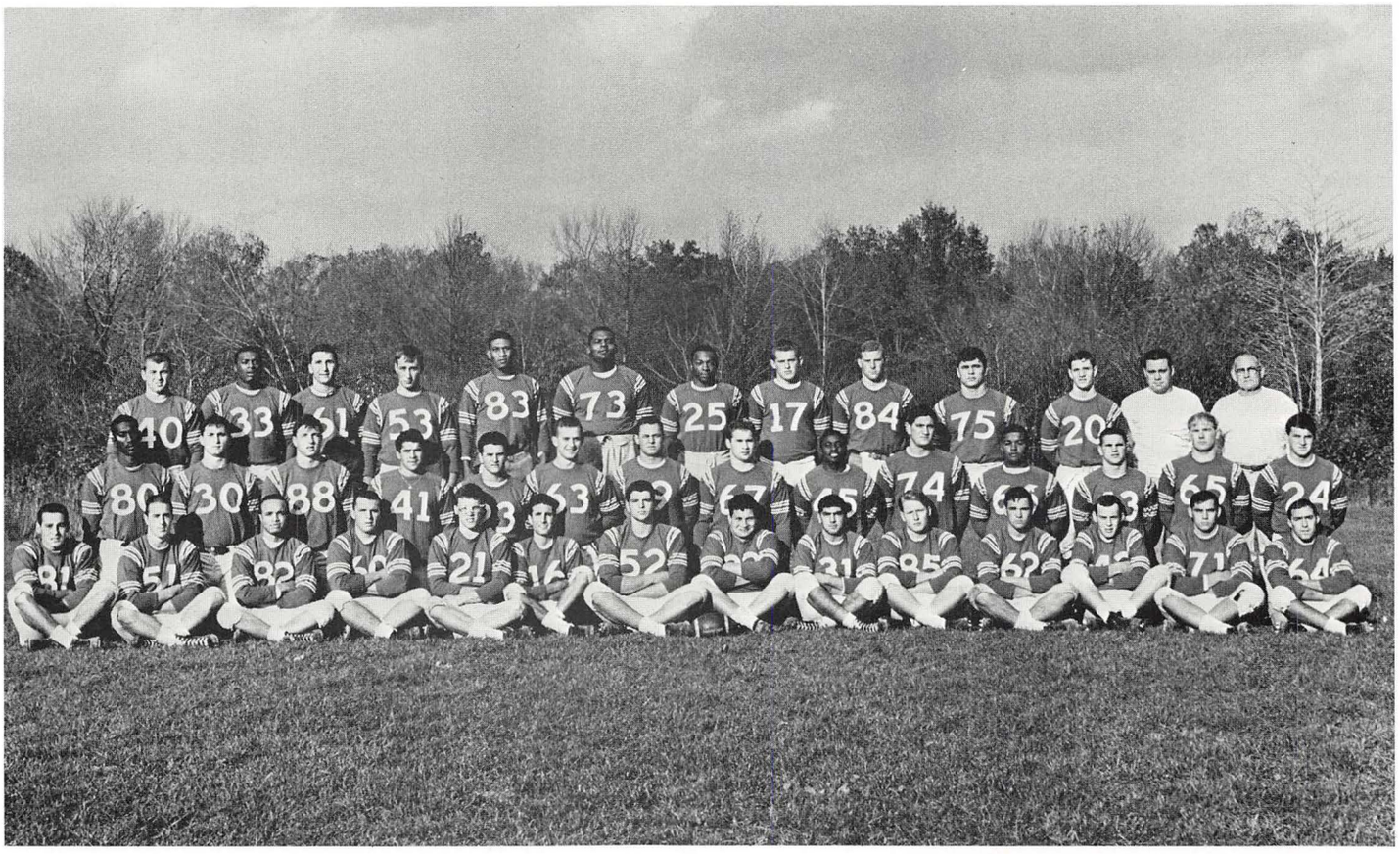

VARSITY FOOTBALL: *Row 1:* C. Rudzik, C. Baker, J. Bullock, B. Crawford, E. Galmish, J. Piunno, R. Sandine, R. Bryia, C. Joseph, R. Goodman, L. Adams, M. VanFossan, D. Barthold, N. DiIullo. *Row 2:* R. Winston, R. Repasky, B. Thompson, A. Grossi, T. Congemi, D. Gardner, J. Lutzi, E. Matey, B. Franklin, G. Horvath, J. Smart, K. Kacenga, G. Willis, J. Rorick. *Row 3:* J. Ceremuga, S. Rivers, R. Rohan, R. Peterson, C. Cotton, B. House, P. Randall, J. Roth, B. Rose, J. Ferro, D. Adipotti, J. Vecharella (coach), D. V. Beede (coach). *Missing:* Gene Ferro.

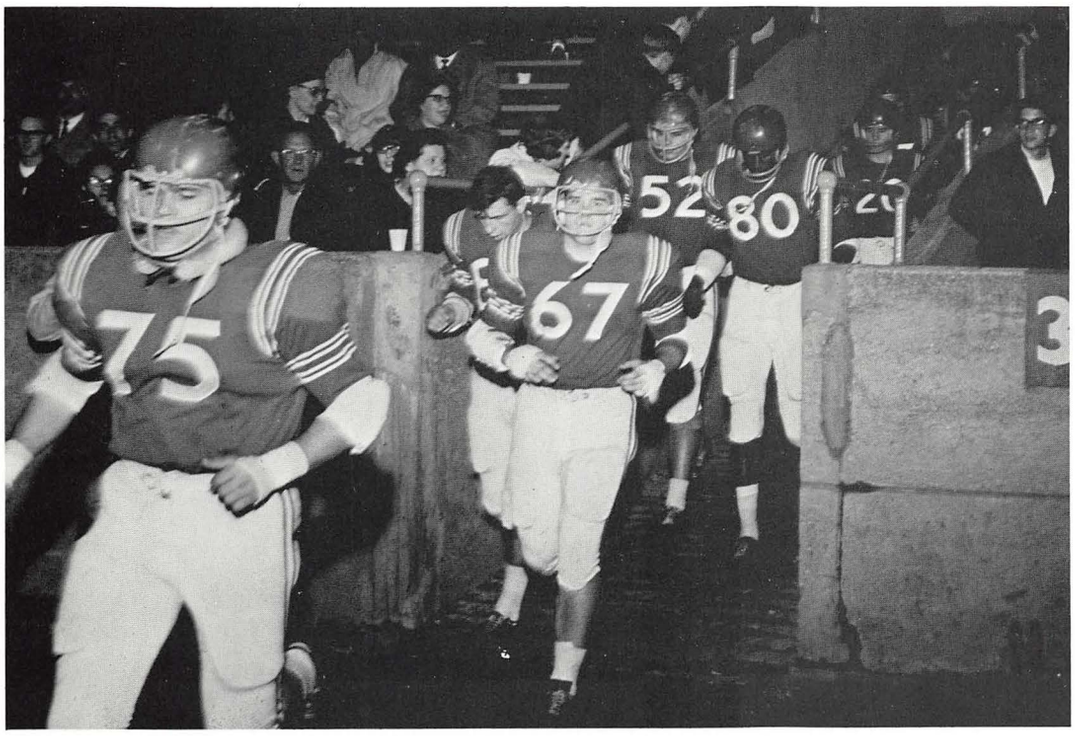

Jake Ferro leads his teammates onto the field to meet the Golden Gusties.

965 Season Marks 25 Years f Football at Y.U.

The 1965 football season marked the silver anniversary of football at Y.U. On the opening day of the season, Mayor Anthony B. Flask proclaimed that weekend to be Youngstown University Football Days.

At the Alumni Homecoming banquet coach "Dike" Beede was presented a plaque honoring the team for their sportsmanship and success.

Preceding the final game the Y.U. grid vets presented the university with a new silver victory bell.

Jake Ferro and Ray Repasky were awarded trophies for the outstanding lineman and back, respectively, at the grid vets post season banquet. Ray Rohan was awarded the Ben Sharshu Memorial Trophy which is annually presented to the player who makes the most outstanding contribution to the team.

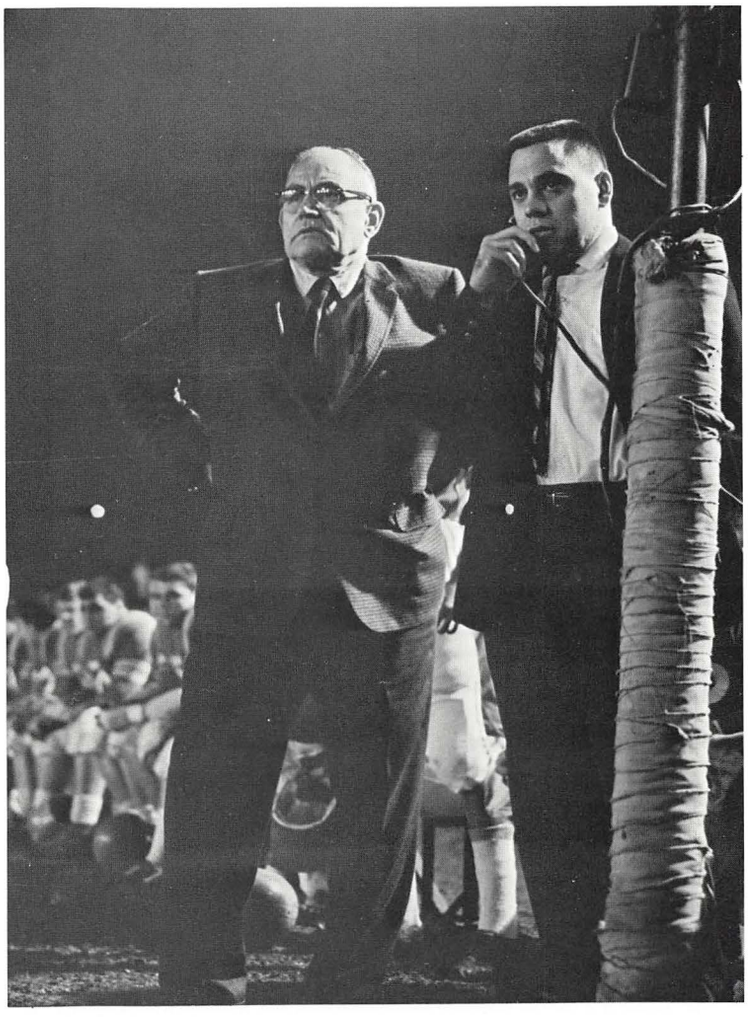

Coach "Dike" Beede and assistant coach Jim Vechiarella consult with assistant coach Ralph Wolfe in the press box.

Camp Fitch Prepares Team For Rough Football Season

If you have ever compared the fumbling play of a group of guys just messing around with a football to the dance-like motion of a well-executed football play by a college team, you can begin to appreciate the grinding work that precedes the game you see. The Y.U. team, coaches and managers spend two weeks before the first game at Camp Fitch preparing for the season. Sixteen hours a day, they work at the business of football —they exercise, they scrimmage, they run and if there is time they exercise a bit more. When the players' bodies are tired and the sun has gone down, their brains are drilled equally hard. For long tedious hours, they memorize plays and analyze movies of the previous year's mistakes. Whether the struggle was worth it is never known until the end of the season; this year it was.

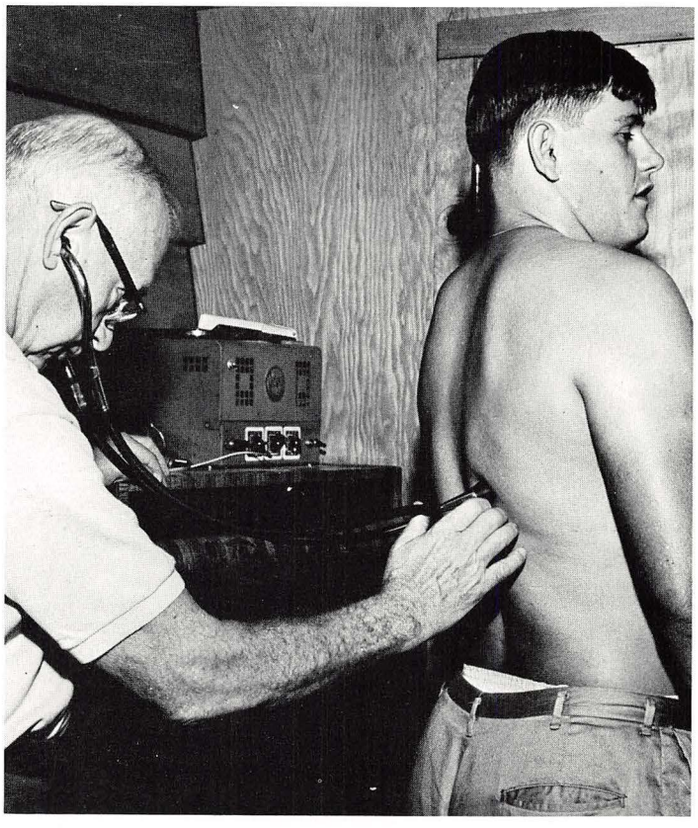

PROPERTY
OF

129

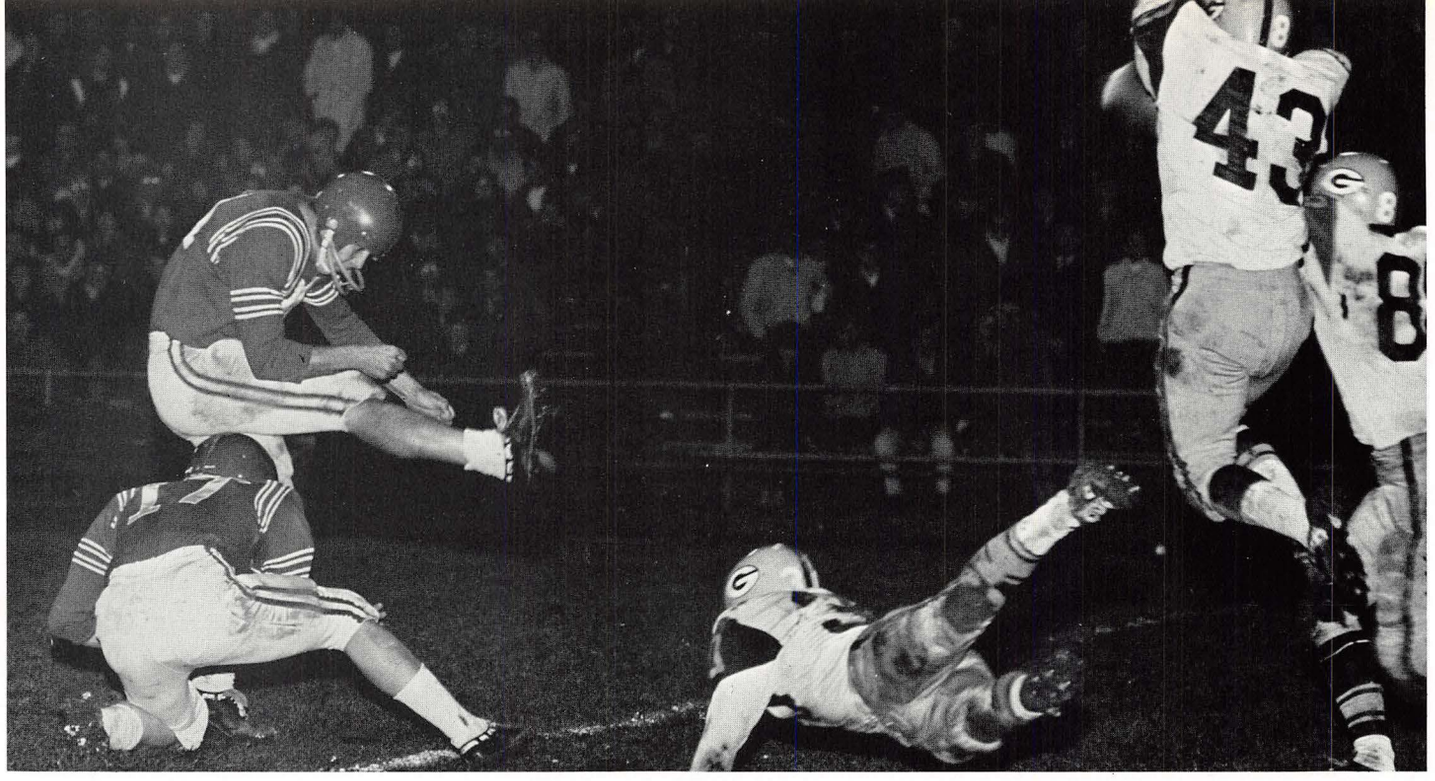

Rudzik kicks the extra point.

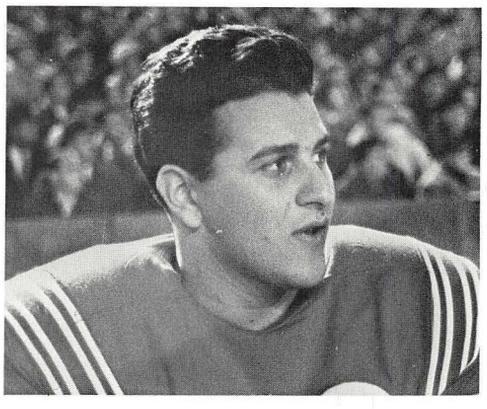

Barry Rose receives a TD pass.

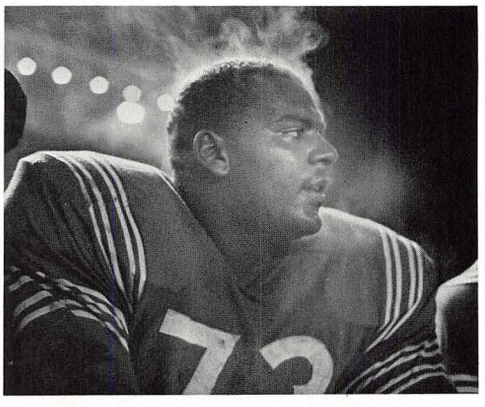

House was in the heat of the action.

1965 SEASON'S RESULTS

YU		Opponent
35	CENTRAL MICHIGAN	14
9	MOOREHEAD	12
9	SOUTHERN ILLINOIS	7
16	SOUTH CONNECTICUT	7
29	AUGUSTANA	0
0	BALDWIN WALLACE	30
22	MAINE	27
21	GUSTAVUS ADOLPHUS	8

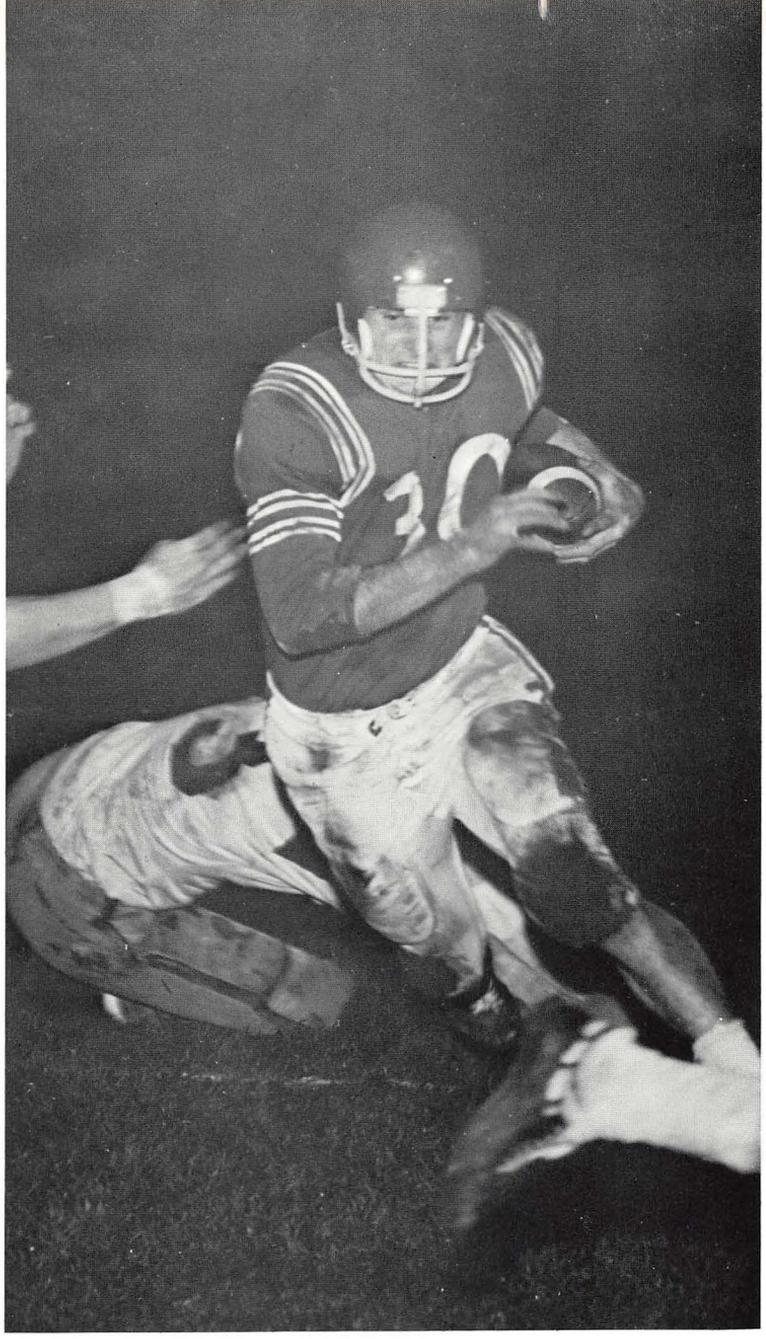

Ray Repasky powers in for a first down.

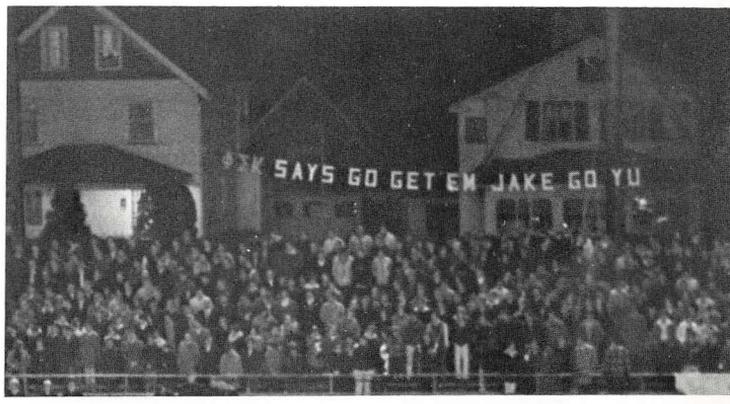

Injured center Dick Peterson watches the action from the bench.

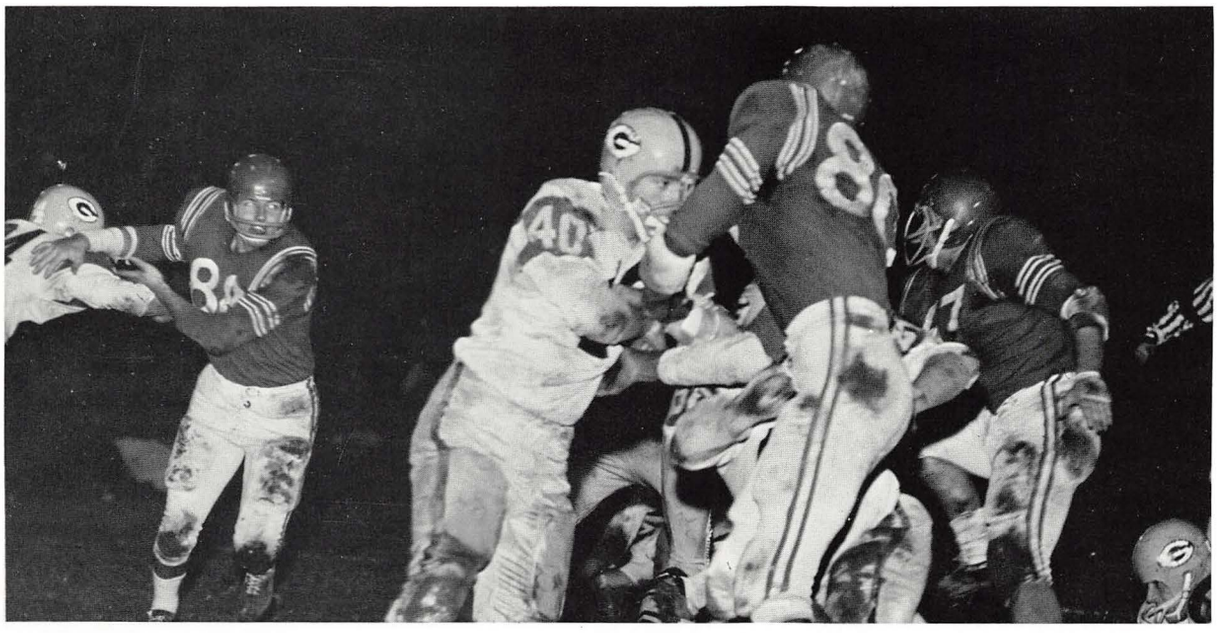

Winston, Thompson and Matey lead a defensive rush against Gustavus Adolphus.

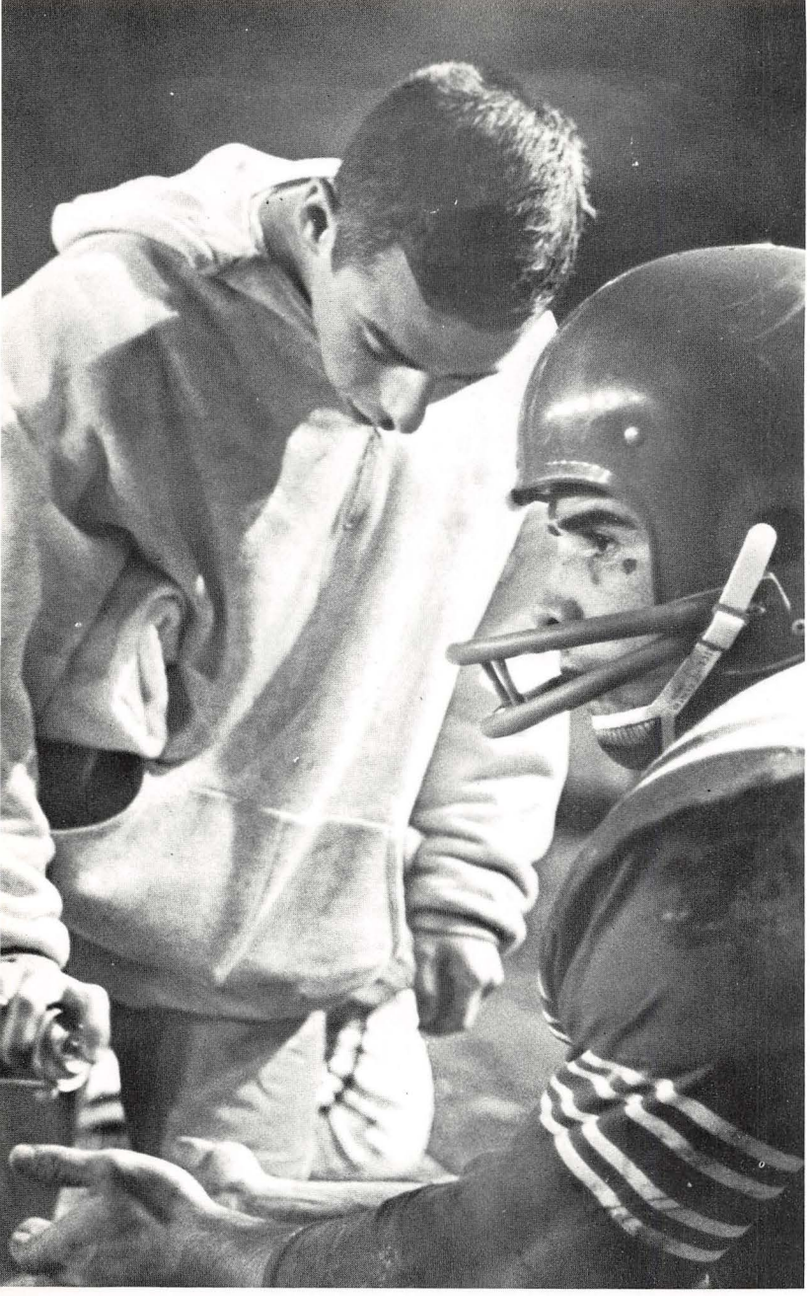

Half Time Provides Rest And Inspiration For The Second Half

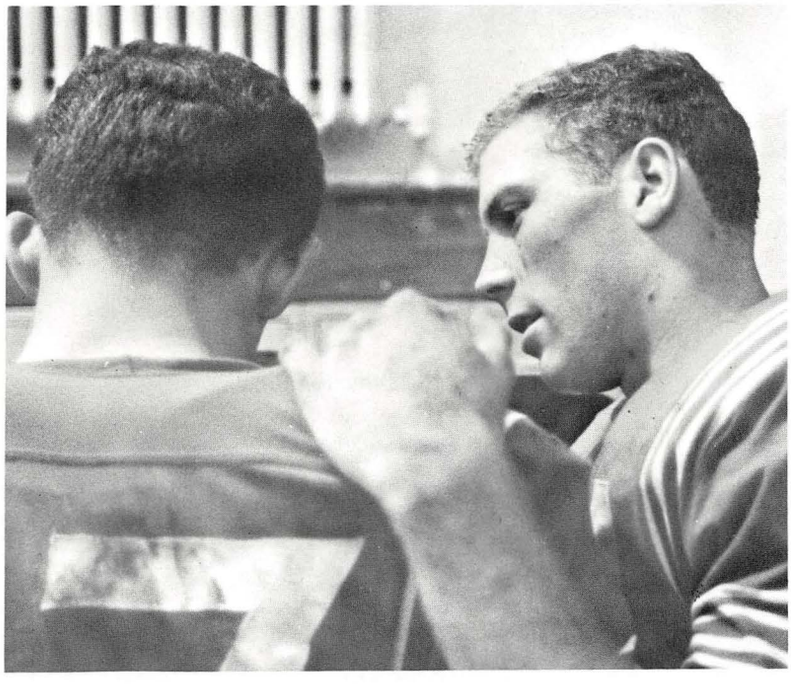

"I'm open on a down and out pattern."

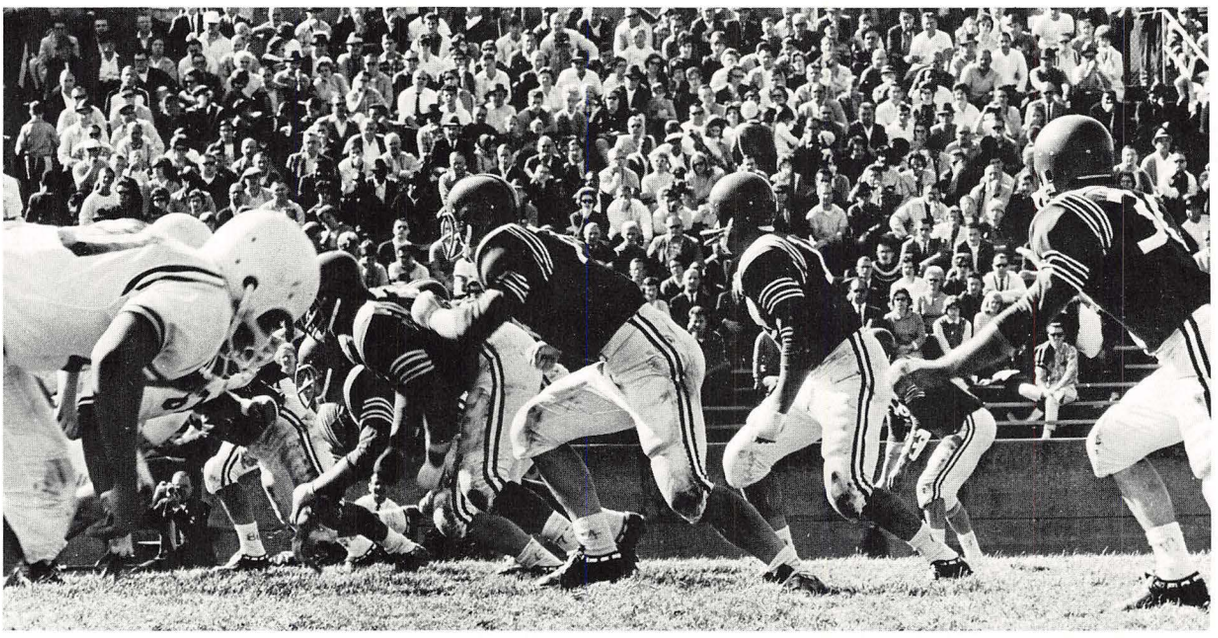

Defensive charge against Southern Illinois by the Y.U. squad.

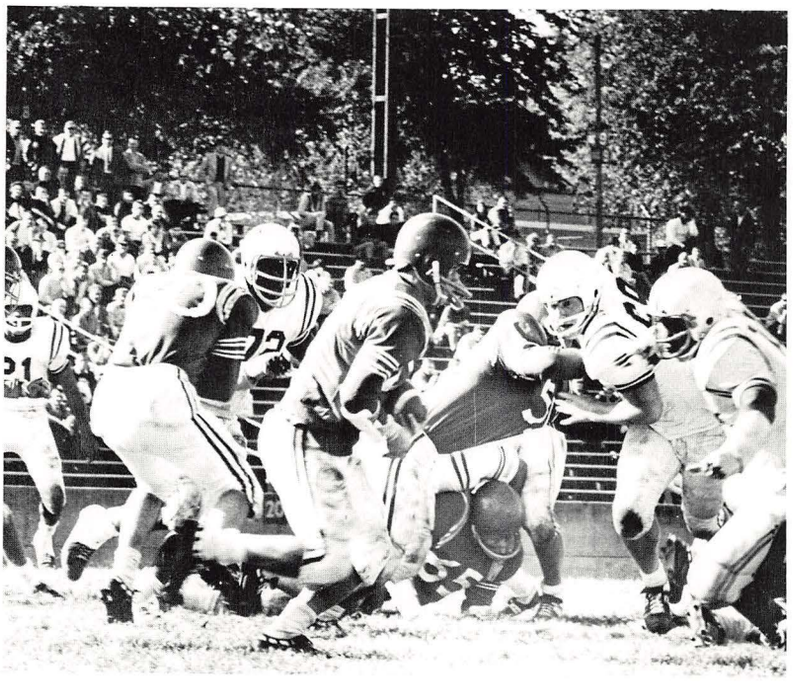

Ceremuga carries the ball for Y.U. against Southern Illinois.

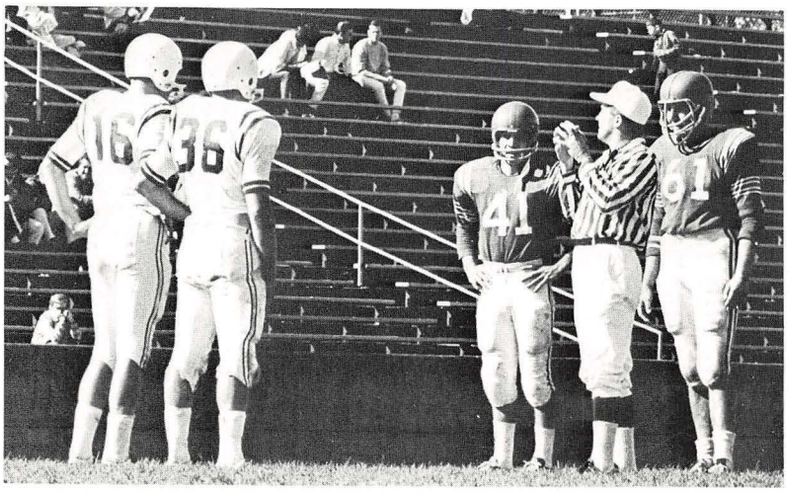

Co-captains Rohan and Grossi elect to receive on the opening kickoff.

Penguins Score 6 And 2 Record

The Youngstown University Penguins finished the 1965 football season with a successful 6-2 record. In the opening game the Penguins defeated Central Michigan 35-14. At Moorehead State College, the Penguins were defeated 12-9; however, because Moorehead used an ineligible player, the game was forfeited to the Penguins.

Youngstown defeated Southern Illinois 9-7 on Chad Rudzik's field goal with two seconds left in the first half. The second half was scoreless. In the Homecoming game the Penguins were again victorious, defeating Southern Connecticut 16-7.

The Y.U. gridders then romped over Augustana by a one-sided score of 29-0. In the next game the Penguins lost to a tough Baldwin-Wallace team 30-0.

The Penguins then played the nationally ranked University of Maine. The Maine team was just too tough in the second half as they scored three touchdowns to defeat Y.U. 9-22. In the final game of the season the Penguins defeated Gustavus-Adolphus by a score of 21-8.

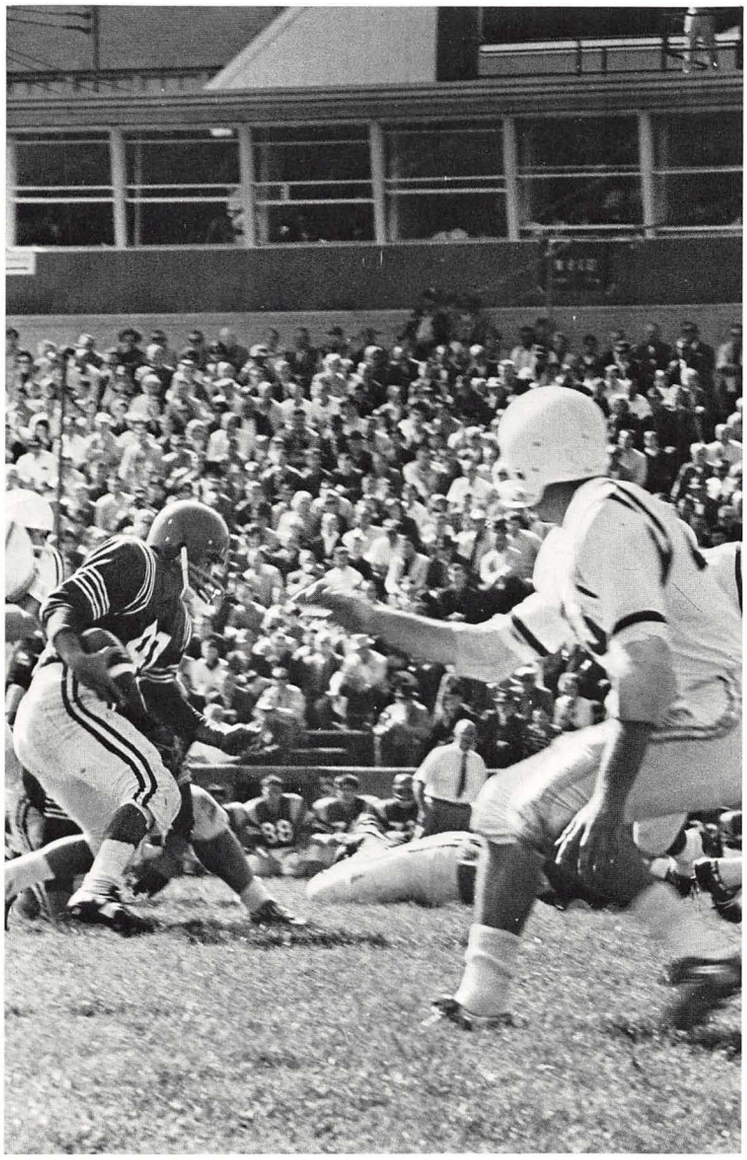

Grossi finds a hole in the Southern Illinois line.

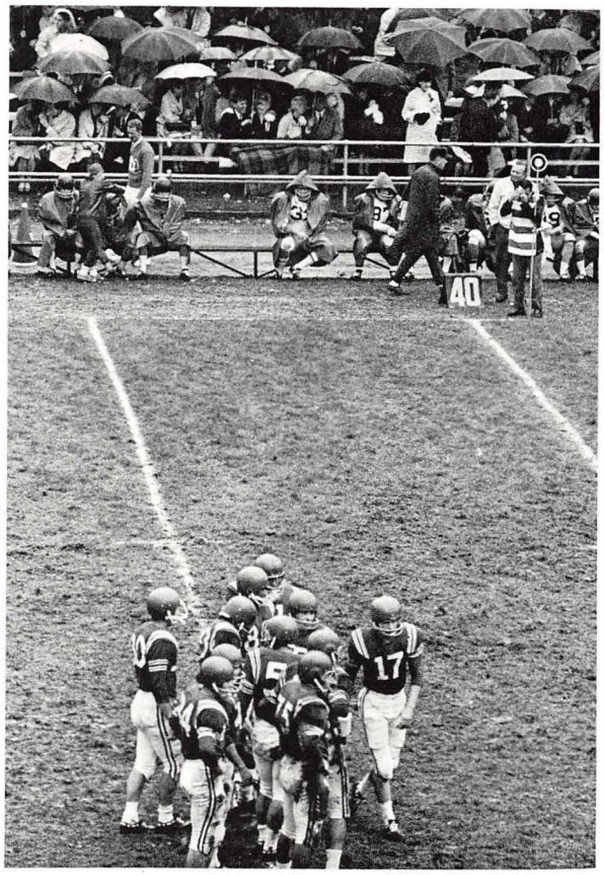

As the fans huddle under umbrellas the team forms a huddle on the field.

"Super Rip" (30)

Senior Gridders Lead Y.U. To Victorious Season

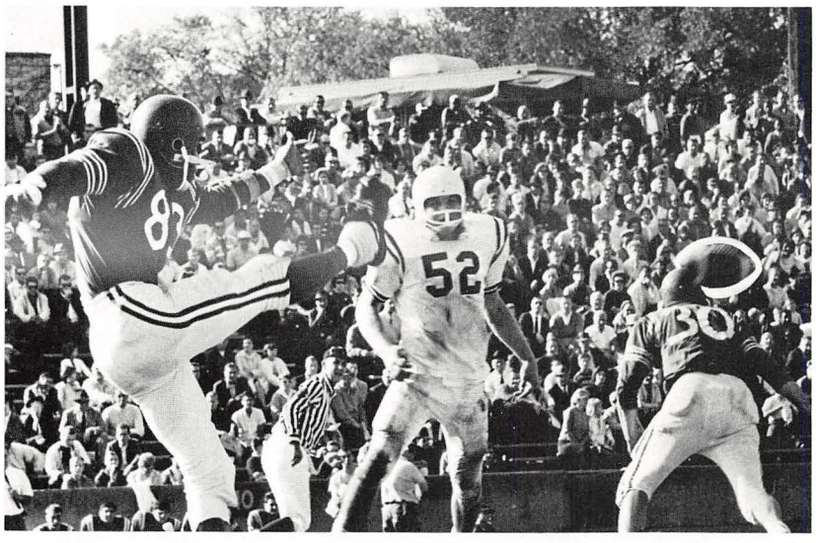

Ray Repasky blocks against Baldwin-Wallace as Craig Cotton punts.

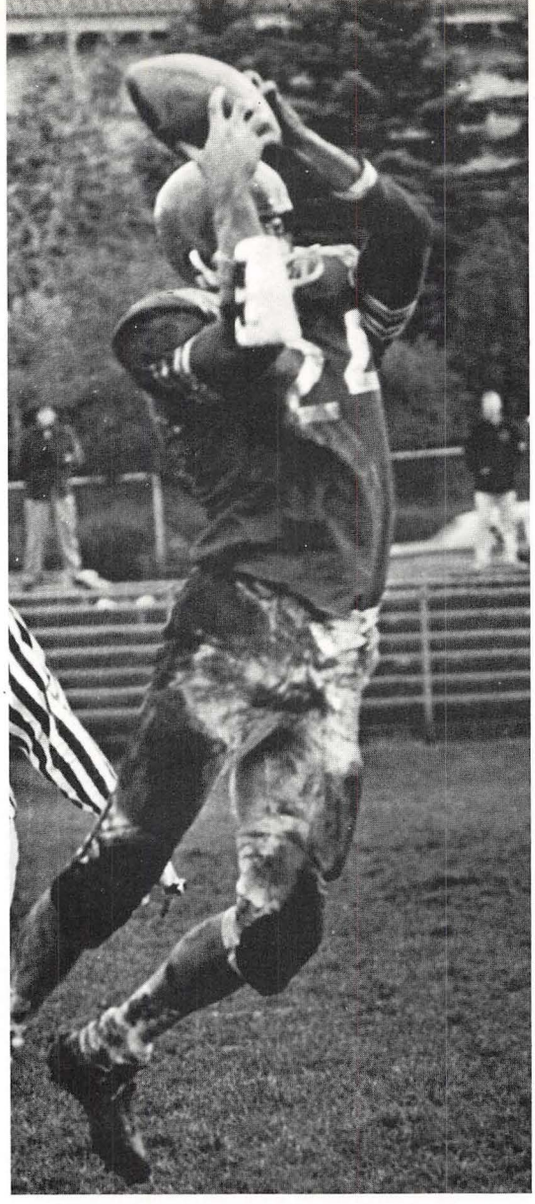

Senior John Rorick jumps to complete a pass for a first down.

Joe Roth prepares to hand off to Sanford Rivers in the Baldwin-Wallace game.

Adipotti carries for Youngstown.

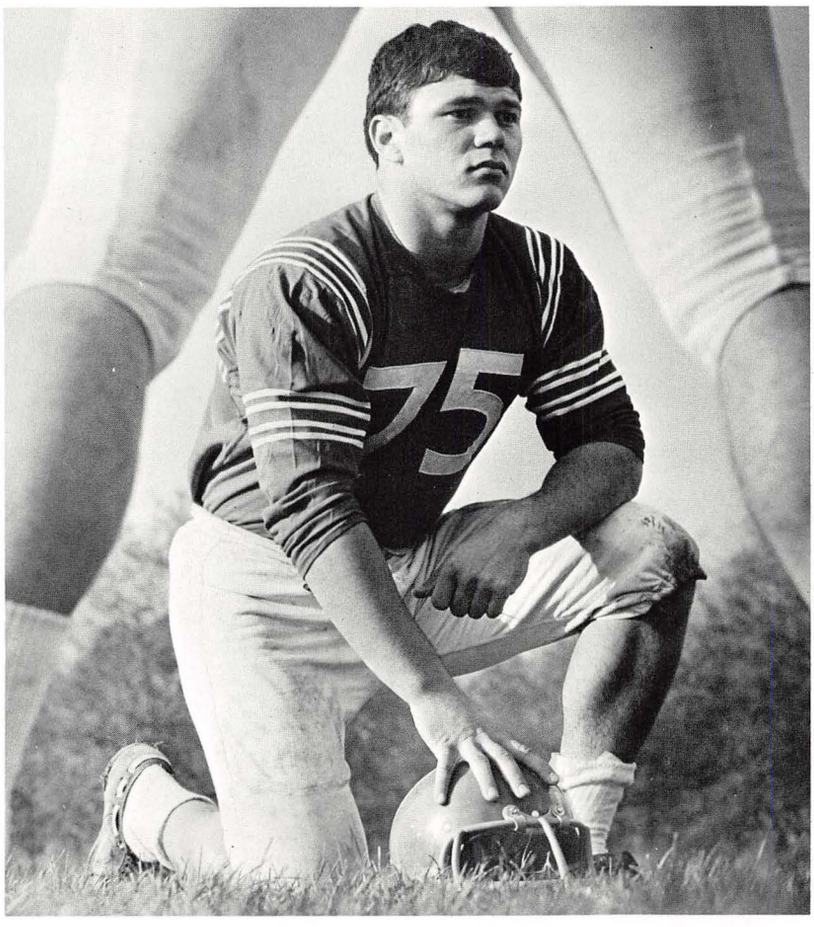

Jake Ferro *tackle*

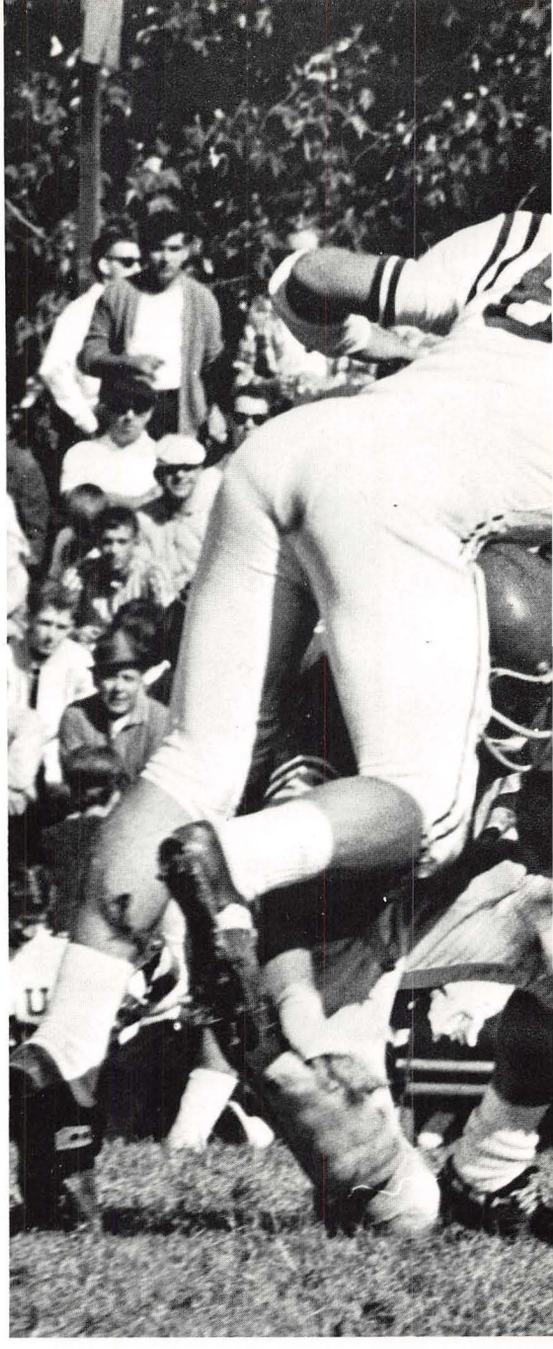

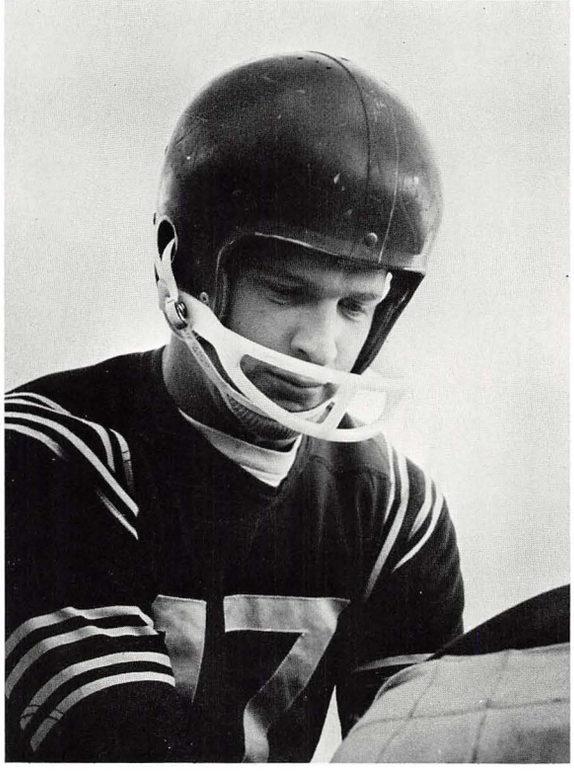

Joe Roth *quarterback*

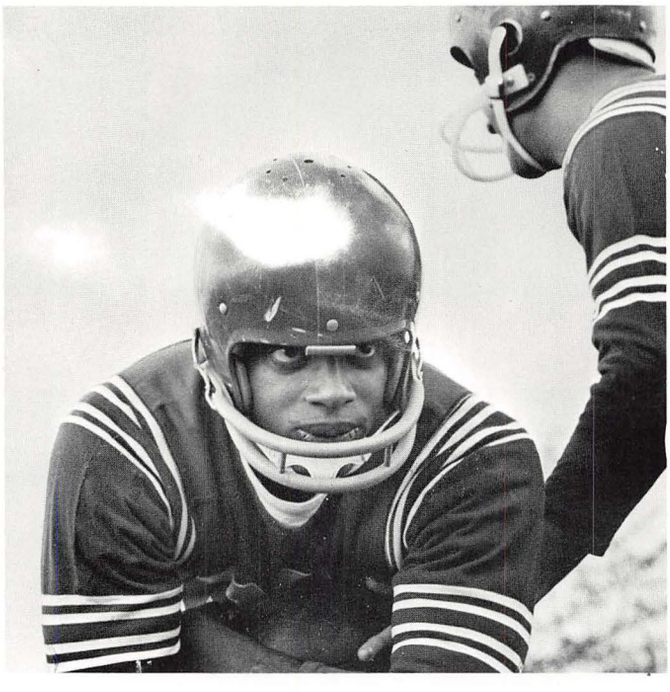

Sanford Rivers *fullback*

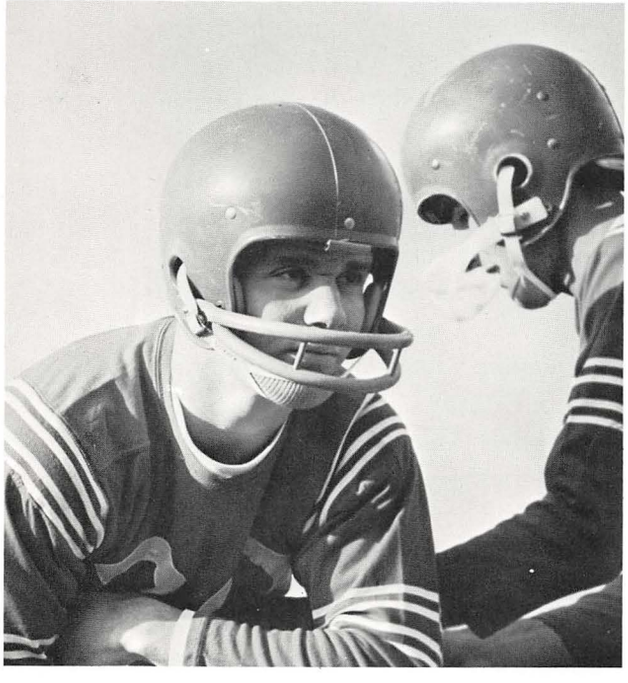

Dick Adipotti *halfback*

Ed Matey *guard*

VARSITY BASKETBALL: *Row 1:* T. Morocco, J. McElroy, W. Cromer, T. Sablak, J. Leonard, M. Ceremuga, J. Nigro, W. Eckert. *Row 2:* R. Dyer, F. Fitz, C. Swaiko, C. Rowan, J. LaVolpa, J. Onderisin, R. Browne, D. Culliver, D. Rosselli, coach.

Youngstown University opened the season by scoring a revenge victory on Ashland College. The margin of victory was only seven points but the team's success in beating Ashland at slowdown basketball was a good omen for the season. In the first home game, YU defeated Walsh College decisively. The Penguins played an outstanding defensive game limiting Walsh's high scorer who usually averages thirty points to only twelve. Baldwin-Wallace was downed by twenty-seven points in the next contest. Joe Nigro played an outstanding game; he scored thirty-two points mostly one-hand shots. Despite many mistakes, YU pulled out another victory against the Michigan Lutheran Saints. The University of Windsor was YU's fifth victim. Ahead by only four points just after the half, the Penguins pulled away with four quick baskets and insured themselves another victory. Muskingum and Hiram were two easy victories. In the game with Illinois Wesleyan, the score was tied six times and the lead changed seven times, but Y.U. was ahead when the game ended. A slow trigger by the official timer saved the game with Alliance college for Y.U. There was a question whether Nigro's last shot which tied the score came before the buzzer sounded; the officials called for an overtime. Alliance couldn't get a point and Y.U. won again. Niagara gave the Penguins their first defeat. The Purple Eagles scored fifty per cent of their tries as Y.U. was hampered by the necessity of playing without Nigro. Southwest Missouri put Y.U. back on the winning track. In the game against Alderson-Broaddus, Dave Culliver became number five of all-time Y.U. players in total points scored. The Penguins closed the semester with two more victories against Buffalo State and Susquehanna. The final game of the semester a contest with Gannon College was cancelled when the Y.U. team was stranded on the Pennsylvania Turnpike during a snow storm.

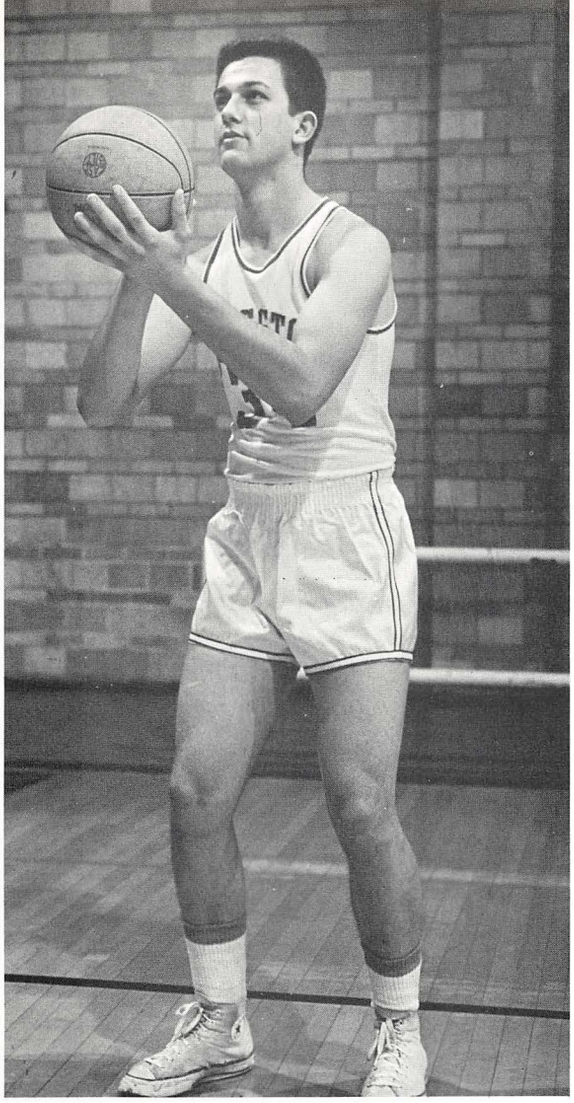

Tom Sablak *Forward*

Tony Morocco *Guard*

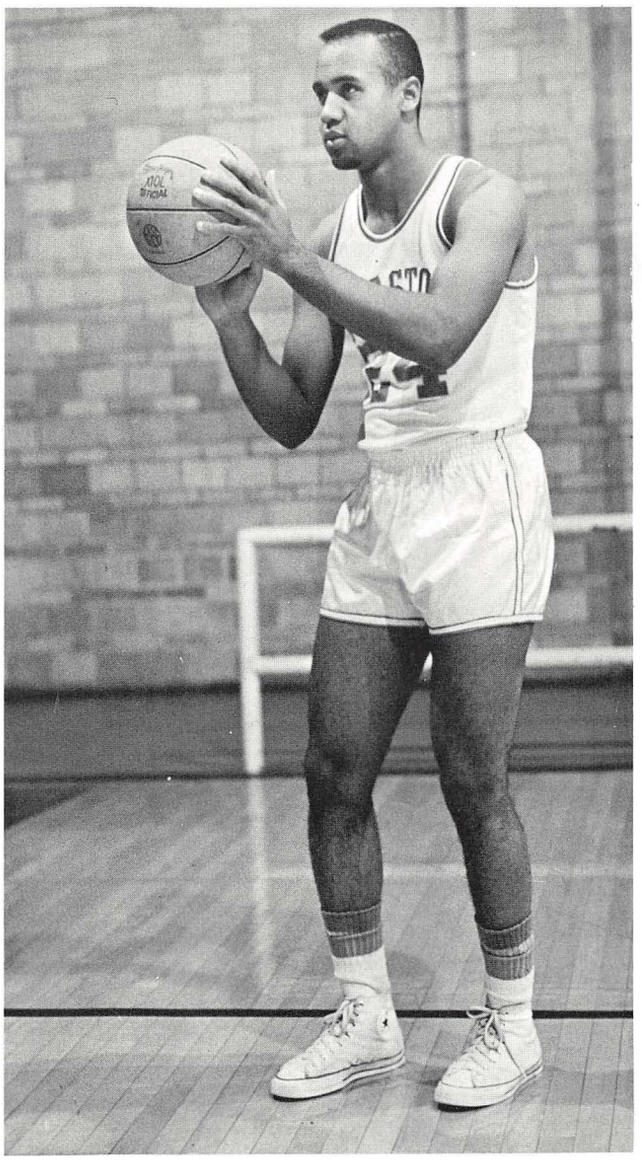

Dave Culliver *Guard*

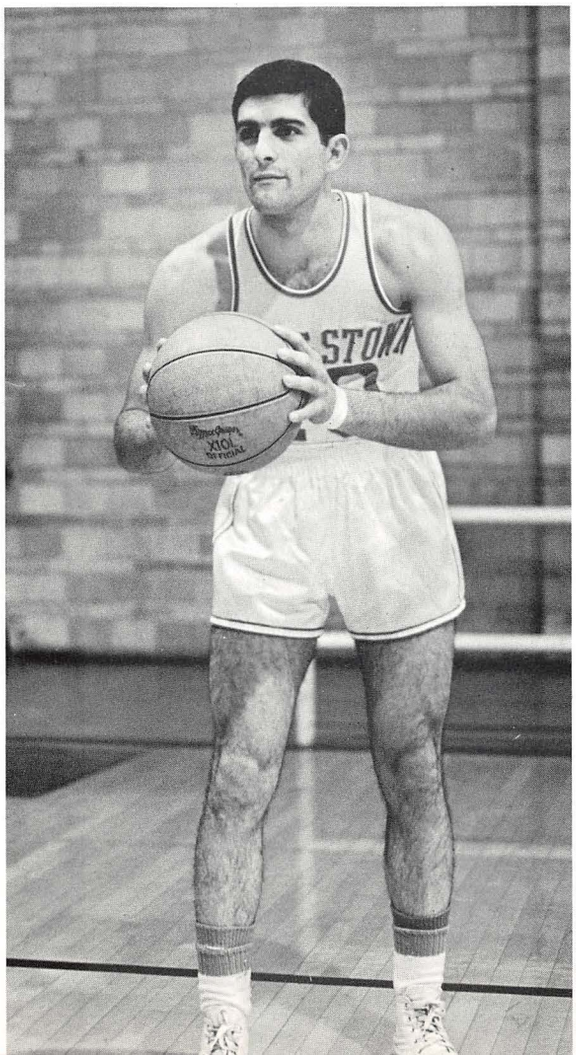

Senior Cagers Lead Penguins To Successful Season

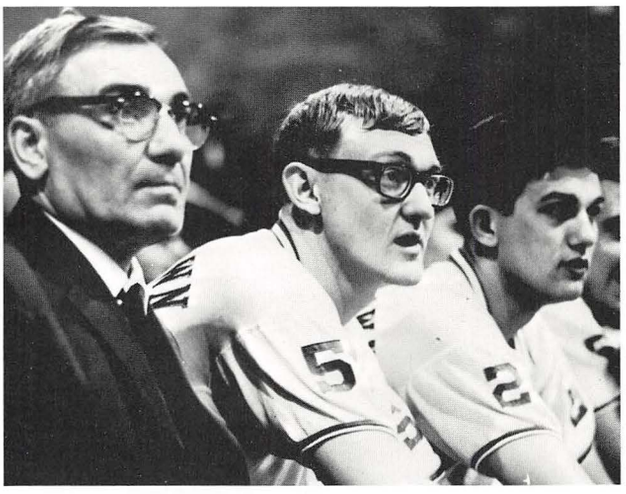

"Dom" views another victory.

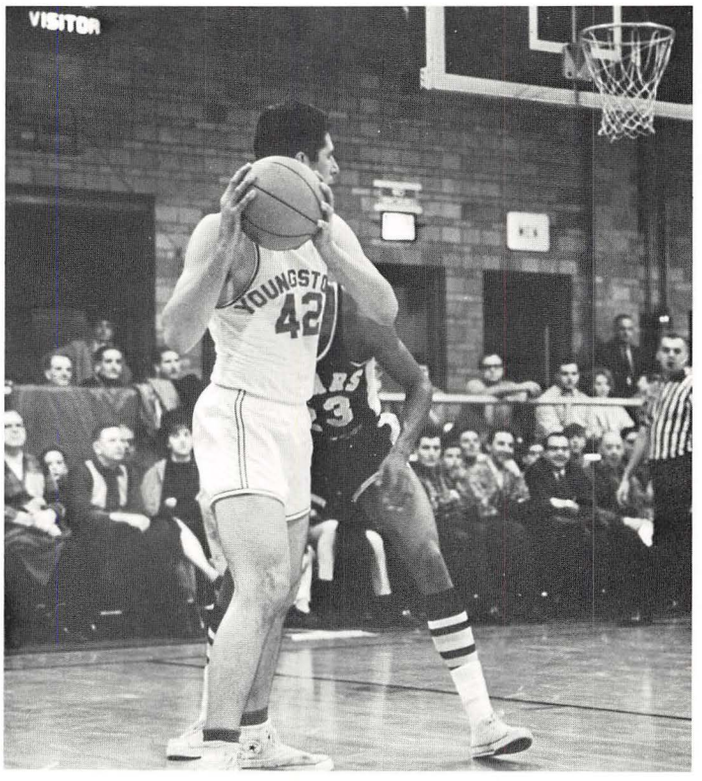

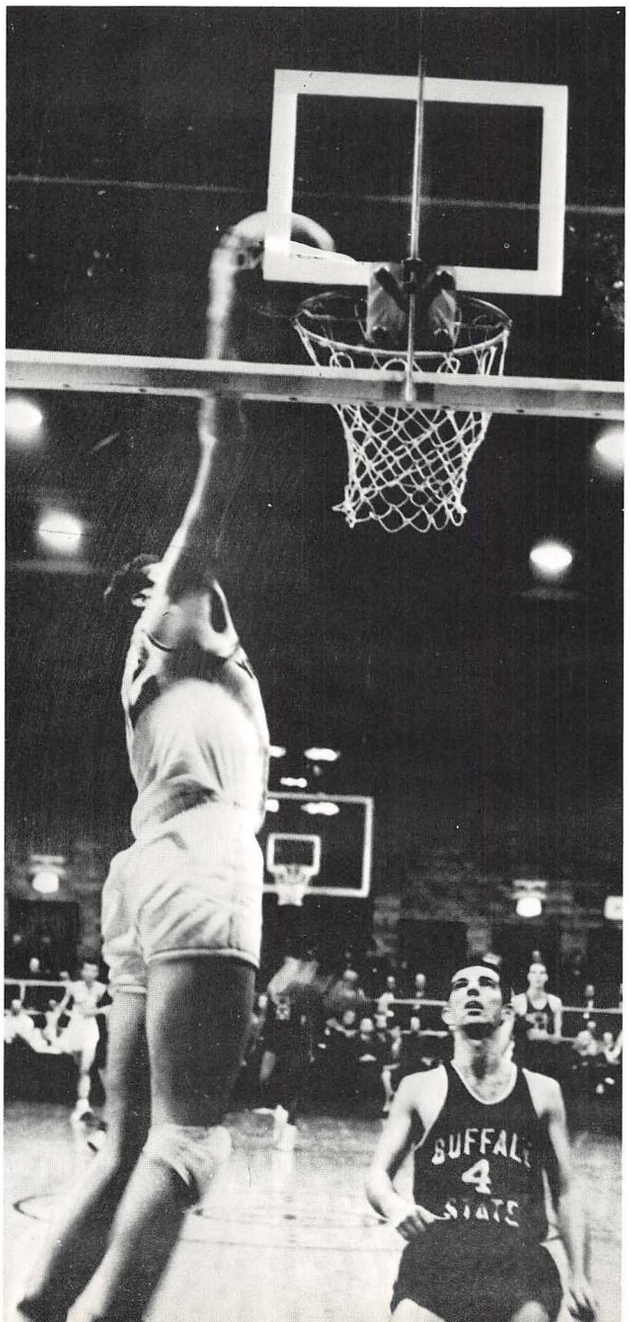

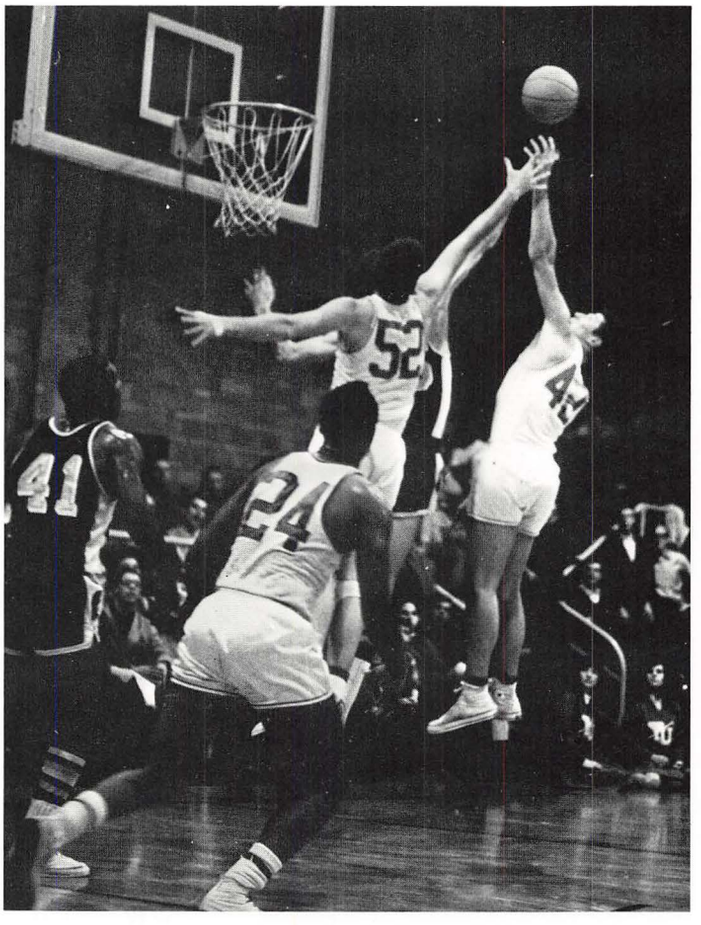

LaVolpa and Fitz fight for the rebound.

Culliver Ranks Among Top Career Scorers At Y.U.

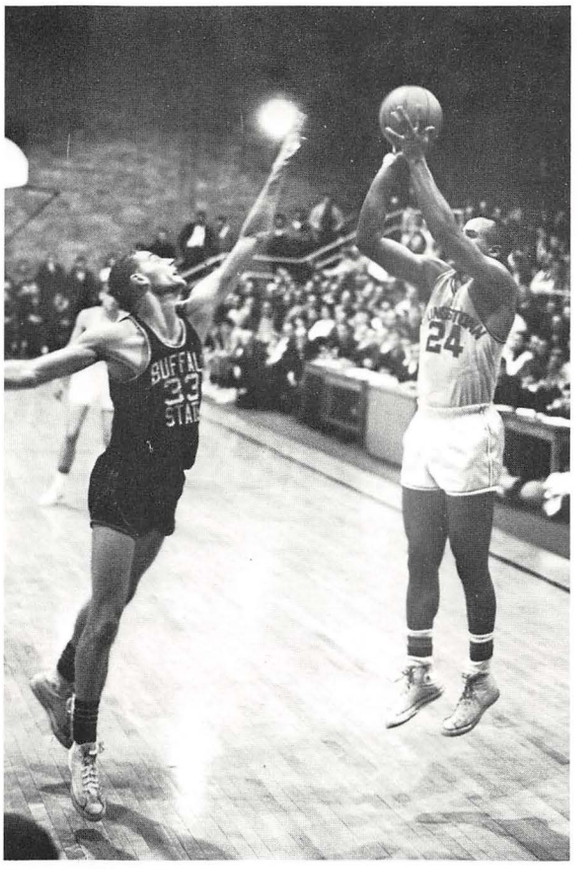

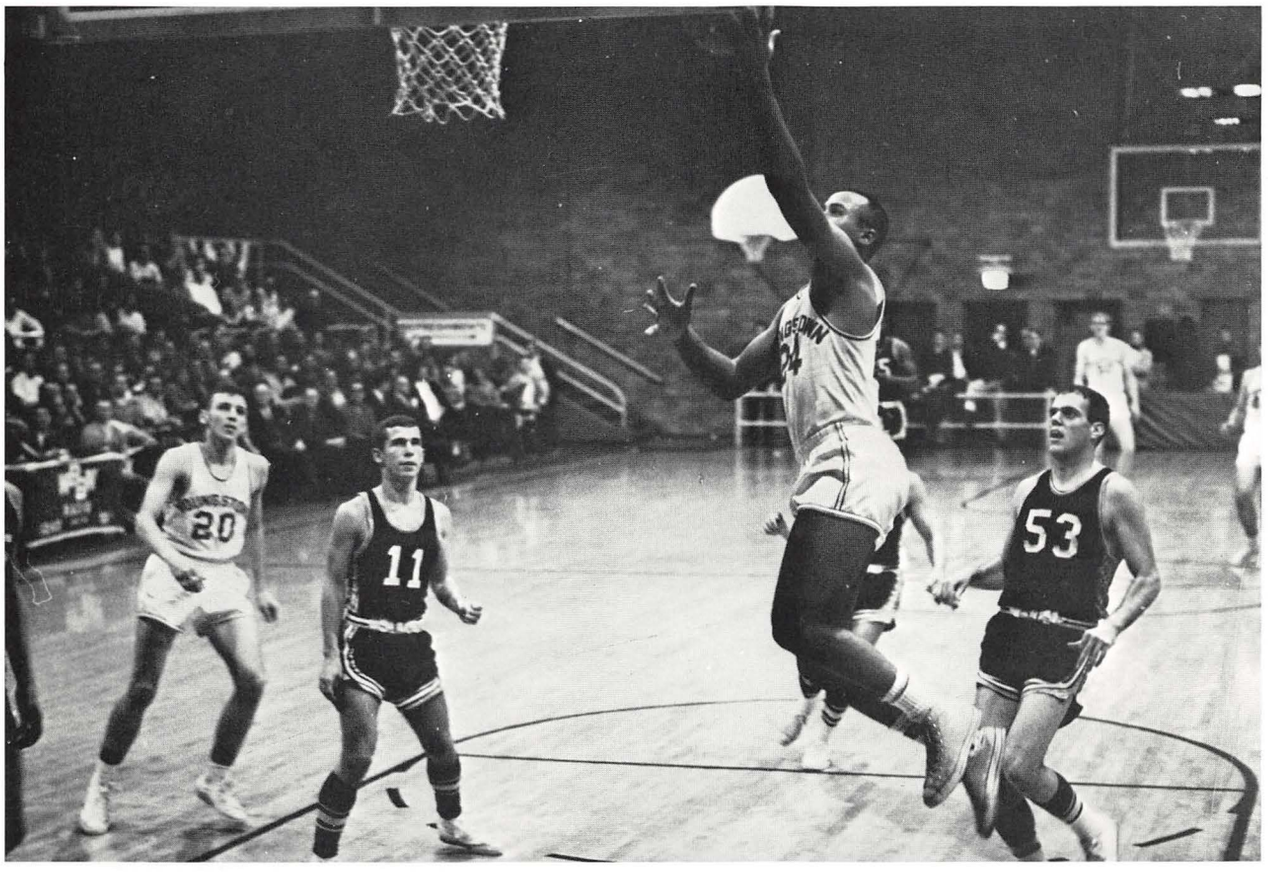

Culliver pumps thru another two-pointer

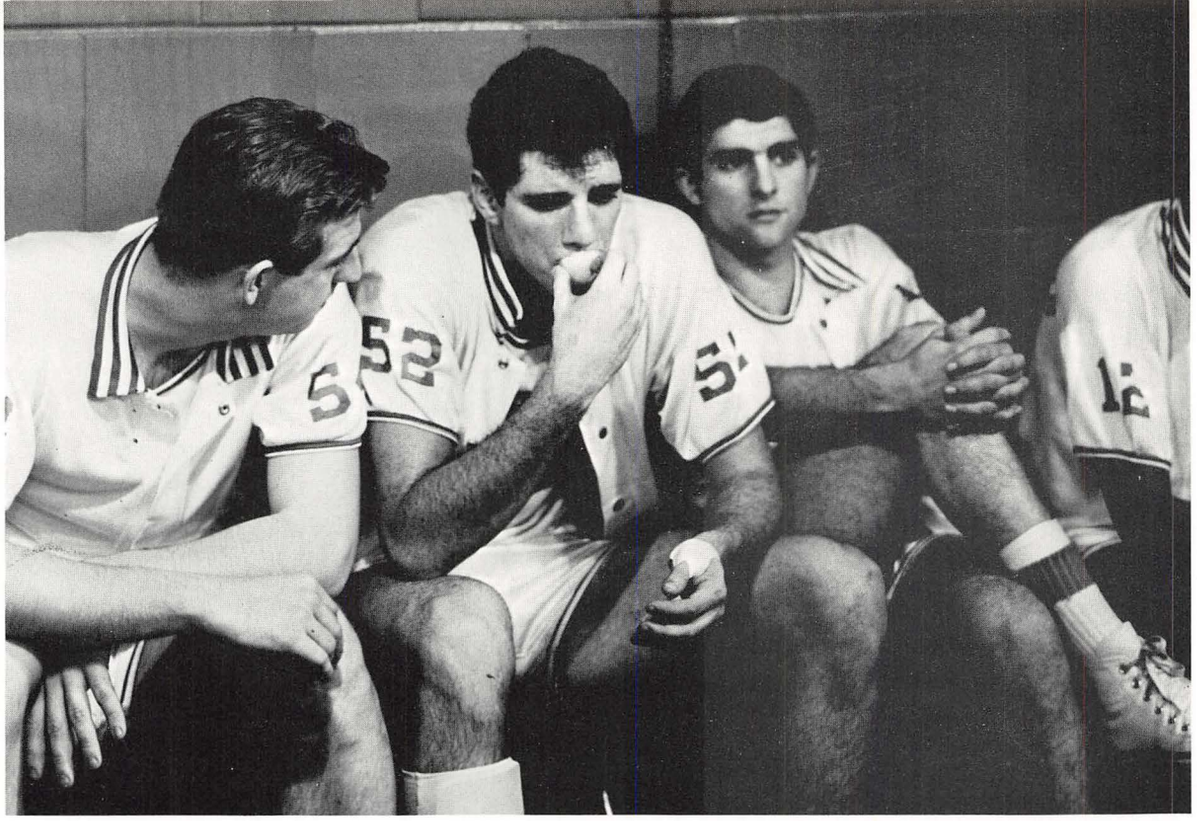

54
52

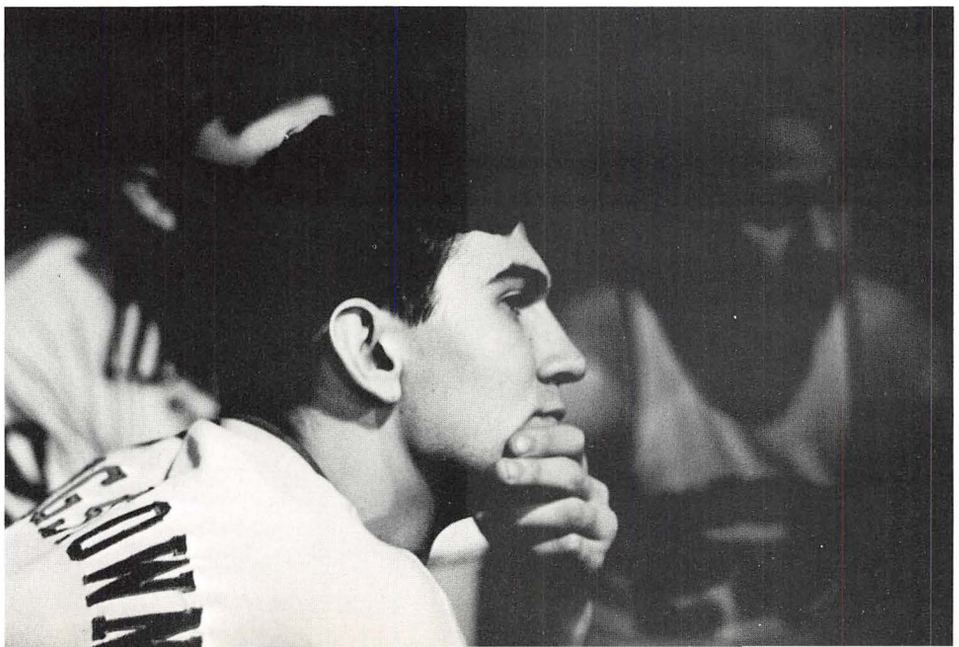

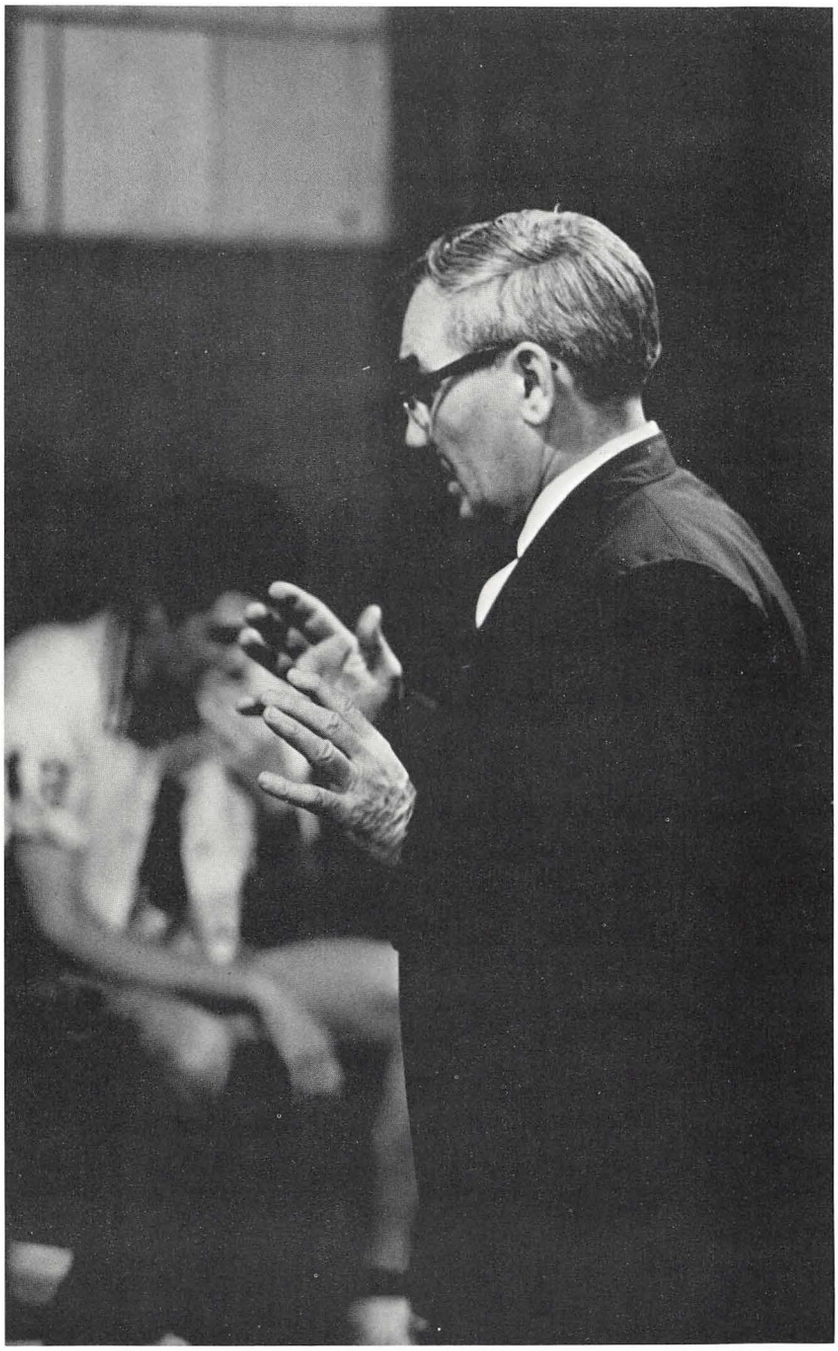

The Locker Room —
At Halftime A Place
Of Rest And Instruction;
After The Game
A Place Of Joy

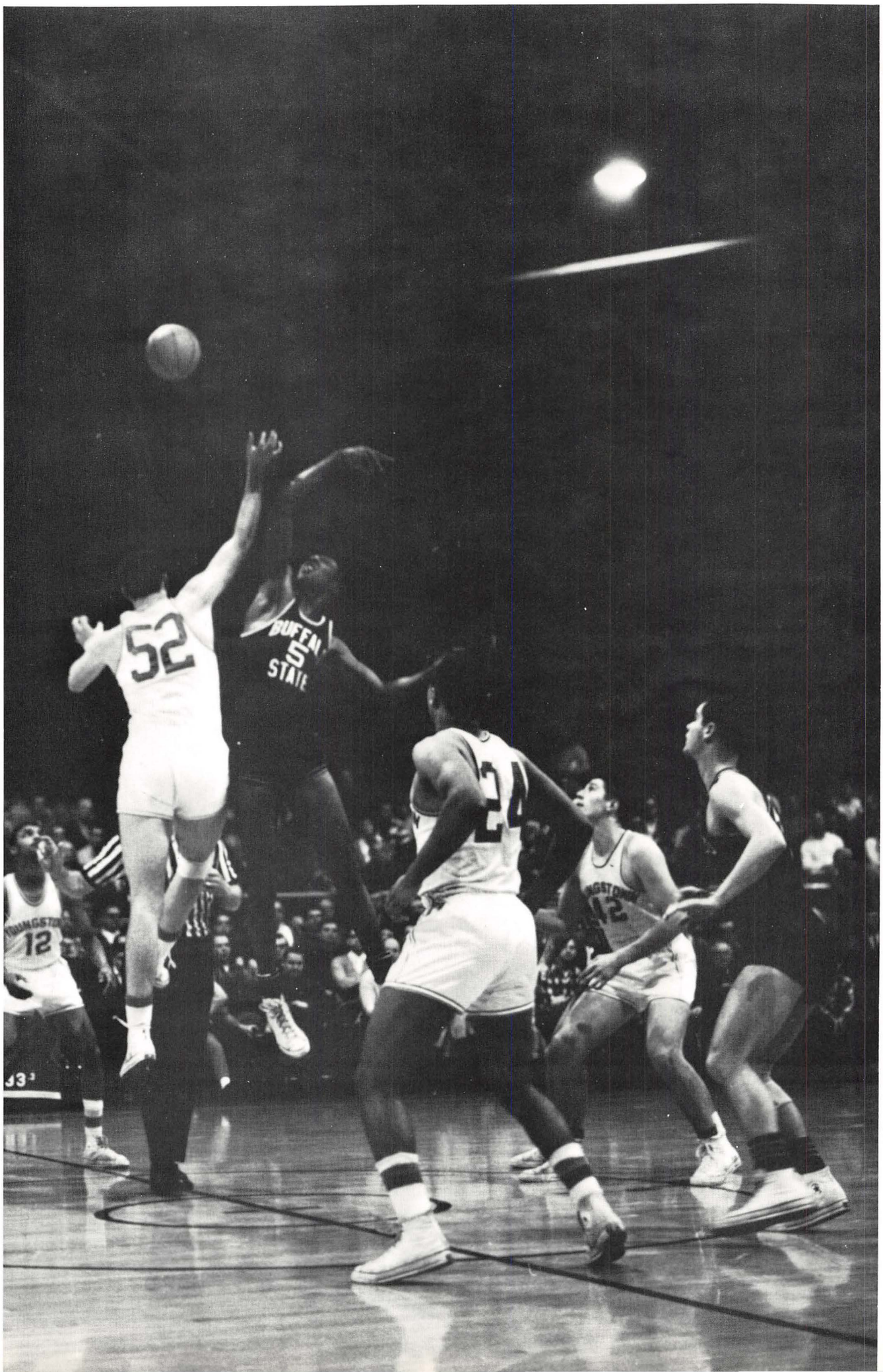
52
12
24

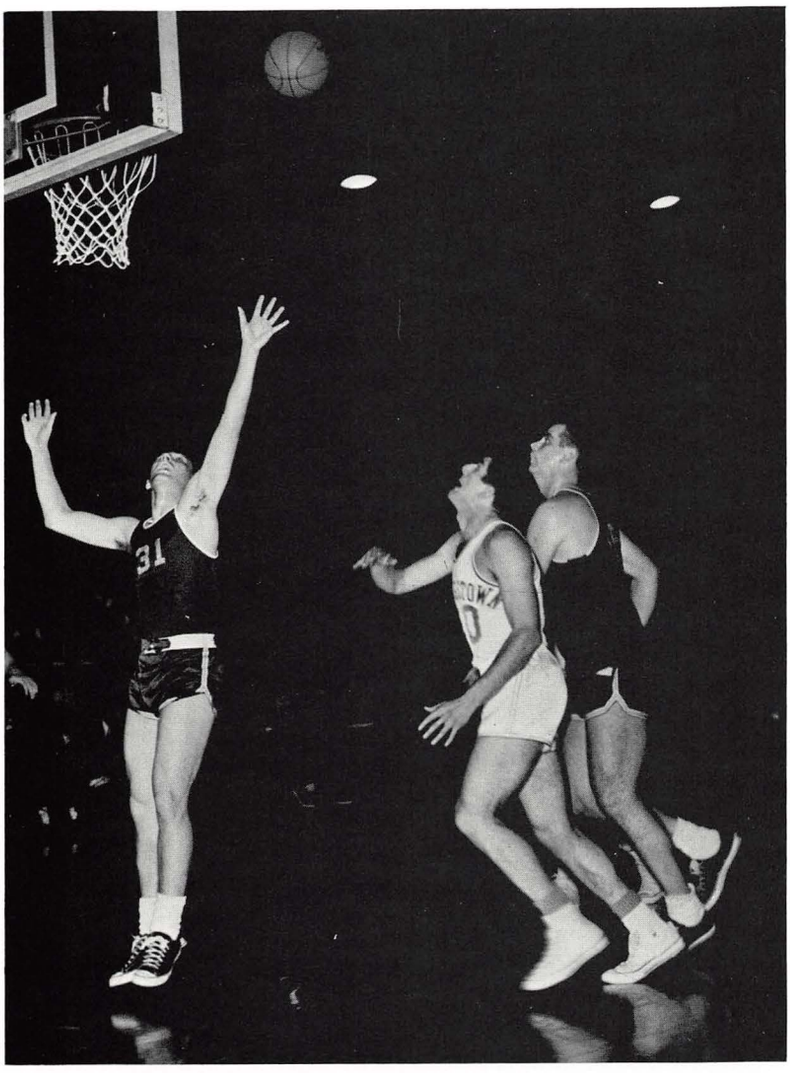

Morocco waits for rebound.

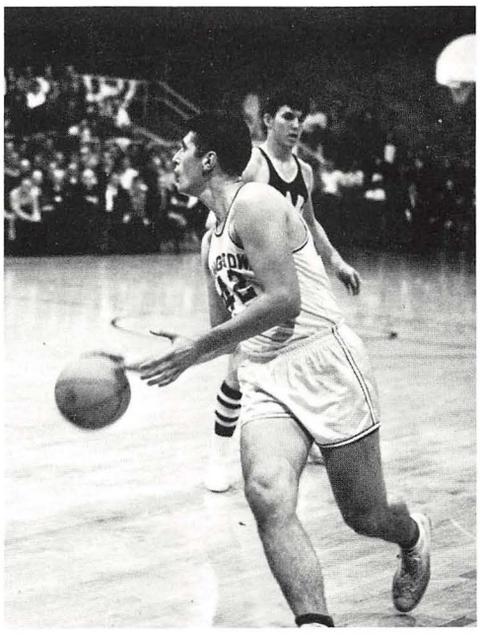

Fitz looks for an opening.

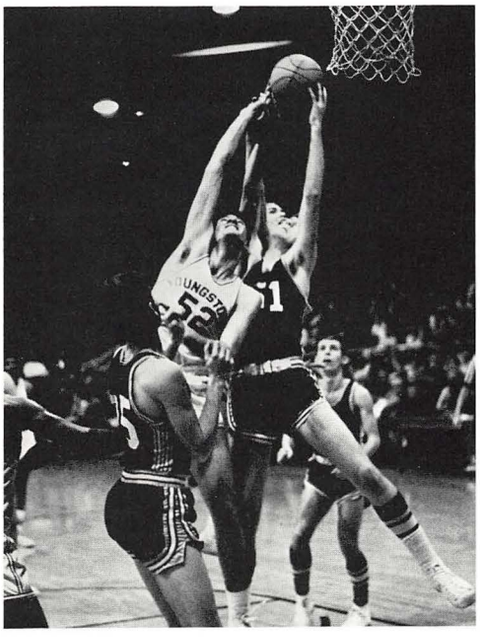

La Volpa fights for rebound.

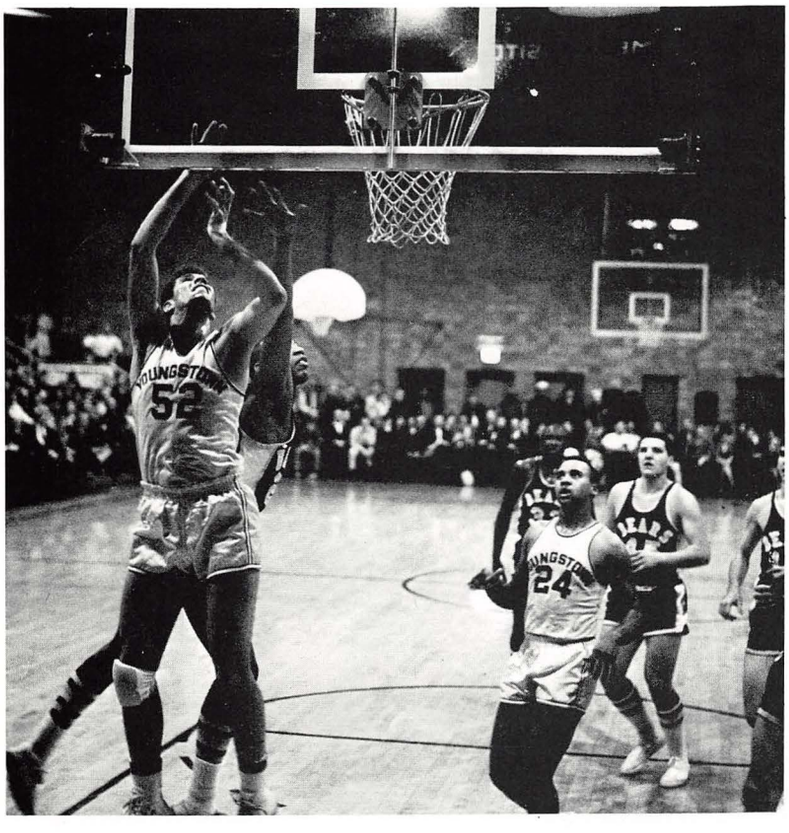

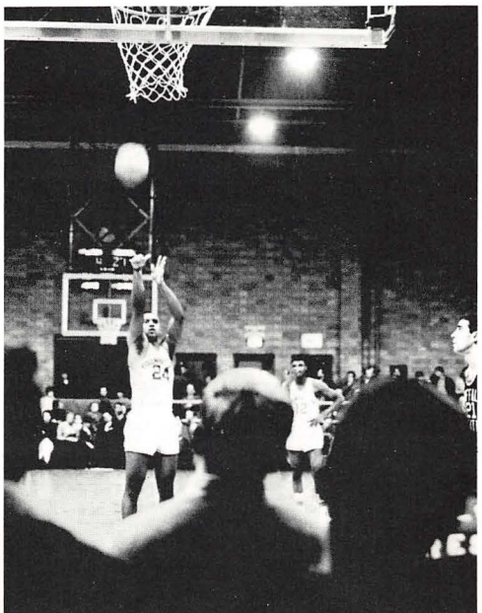

"Watch that number 50!"

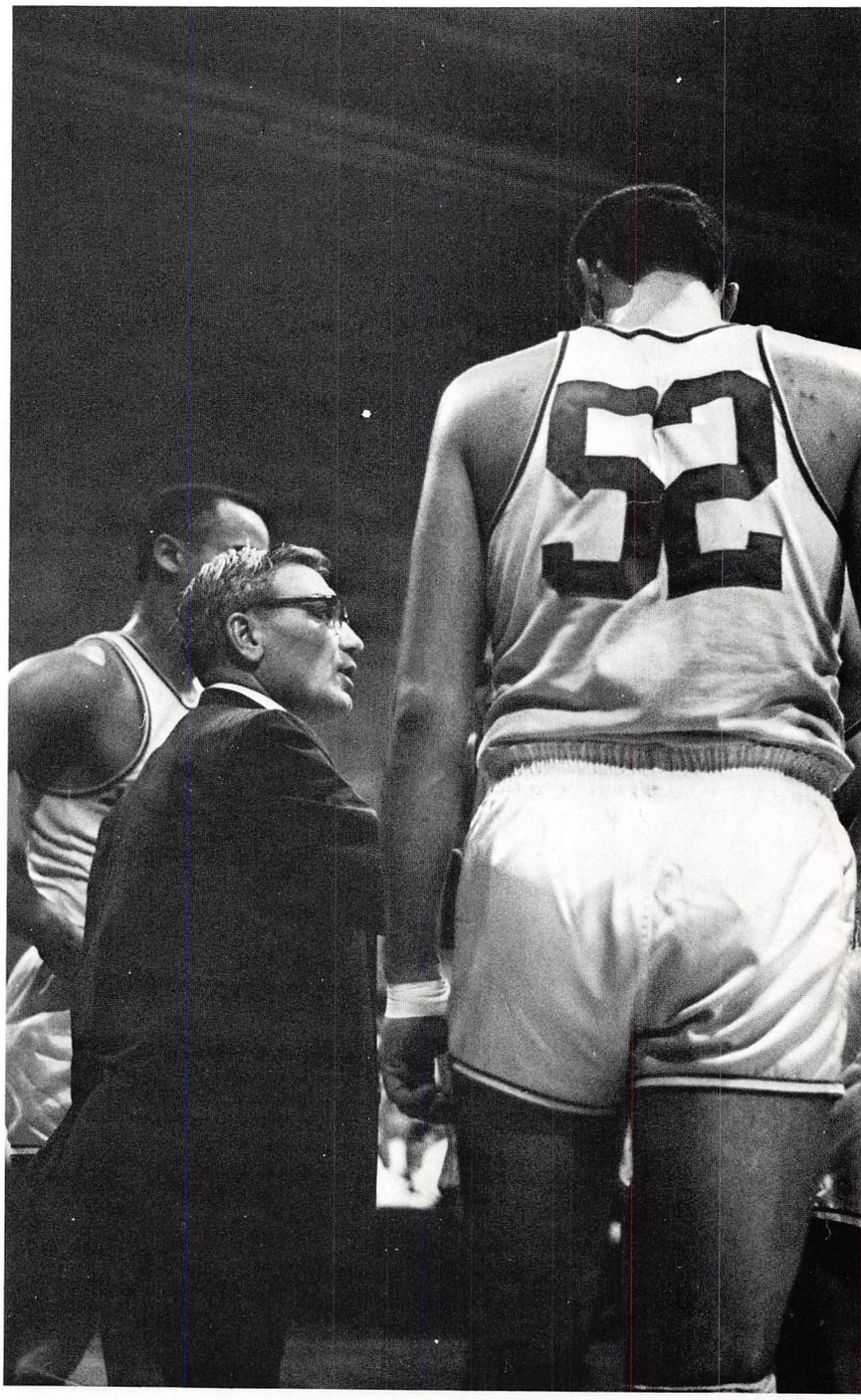

Dom and his boys.

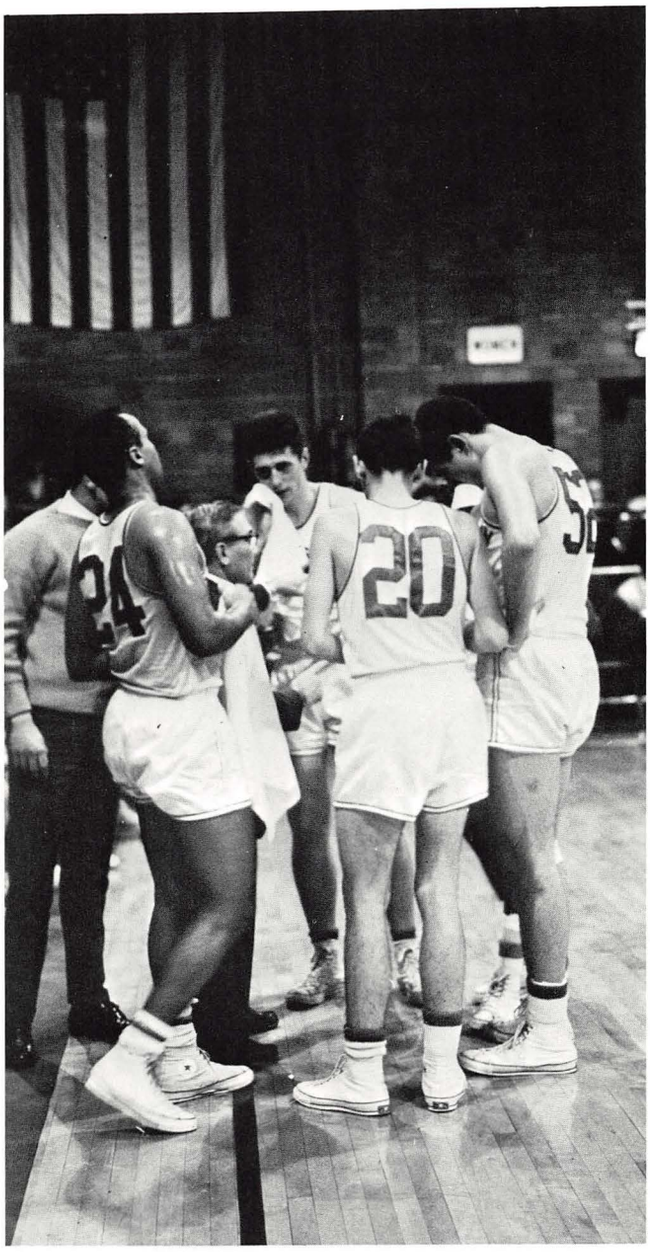

Penguins call time out

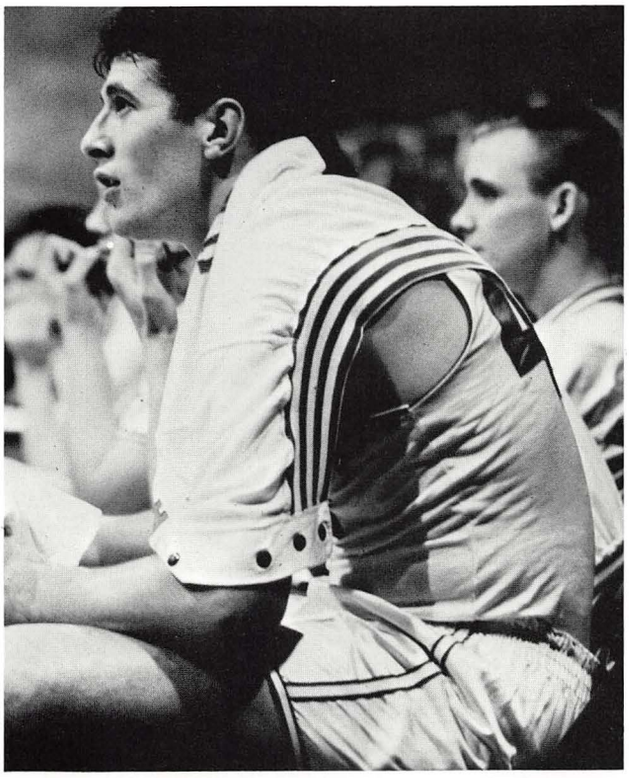

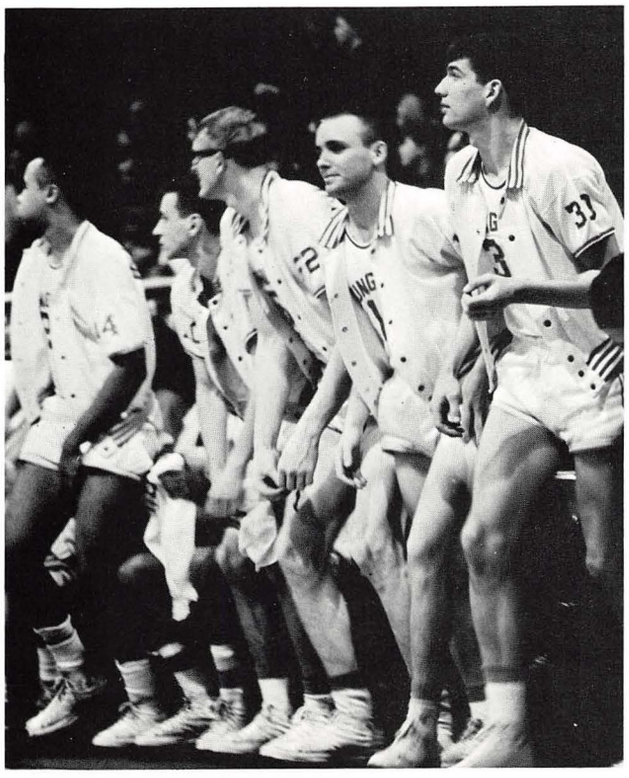

"We can't be losing!"

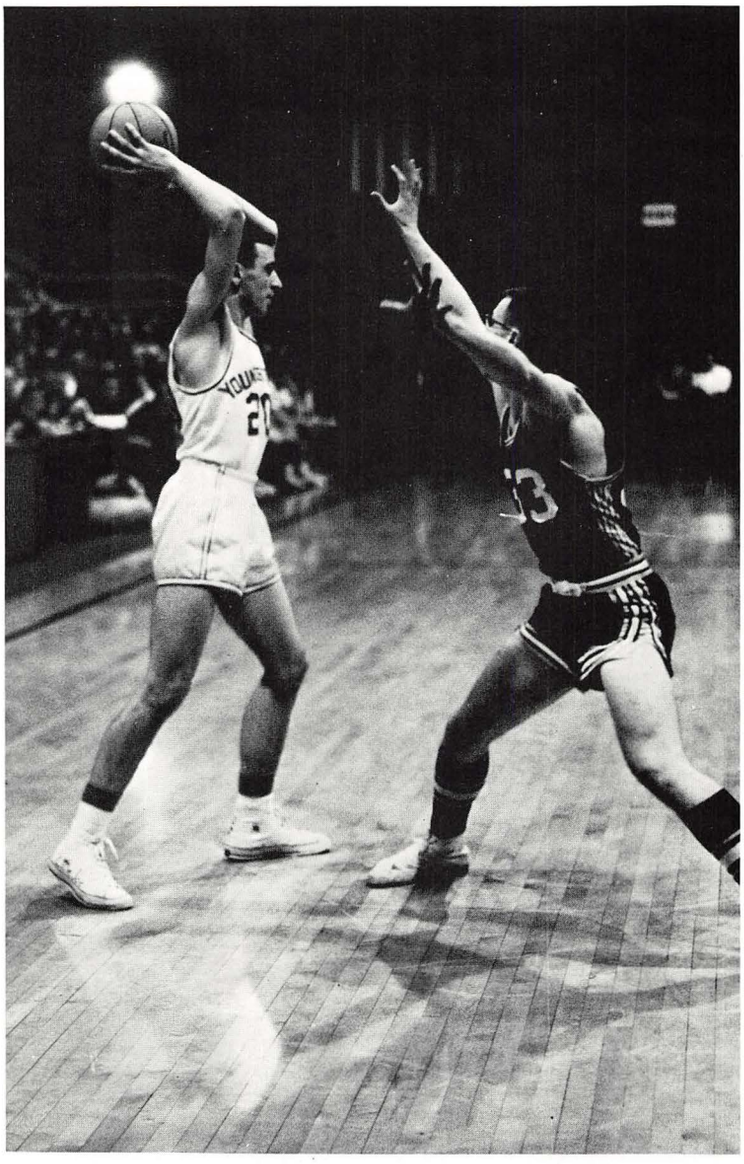

Ace Joe Nigro shoots over to Culliver

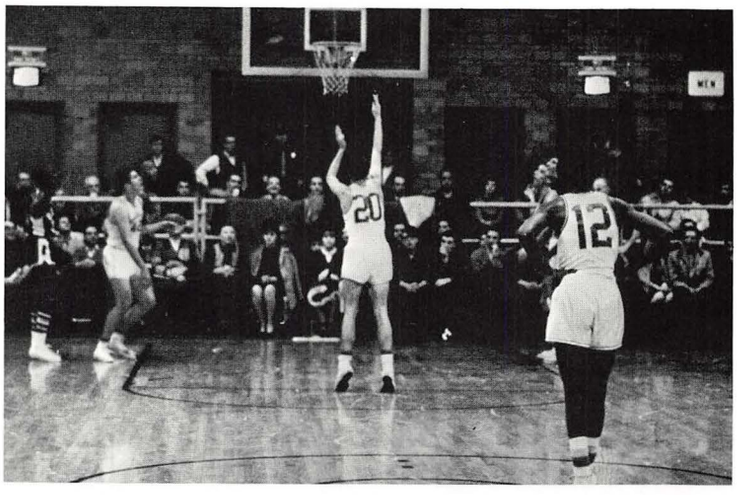

SEASON'S RESULTS

YU		OPPONENT
54	ASHLAND	47
84	WALSH	54
97	BALDWIN-WALLACE	70
86	MICHIGAN LUTHERAN	62
90	WINDSOR	67
86	MUSKINGUM	52
88	HIRAM	59
68	ILLINOIS WESLEYAN	52
65	ALLIANCE	59
67	NIAGARA	87
83	SOUTHWEST MISSOURI	70
83	ALDERSON BROADDUS	66
87	BUFFALO STATE	62
92	SUSQUEHANNA	64
70	GANNON	72
79	WALSH	52
78	VILLA MADONNA	60
110	MICHIGAN LUTHERAN	66
52	TENNESSEE A & I	67
65	ALLIANCE	51
66	HILLSDALE	81
76	WINDSOR	94
83	ST. VINCENT	64
69	GANNON	71

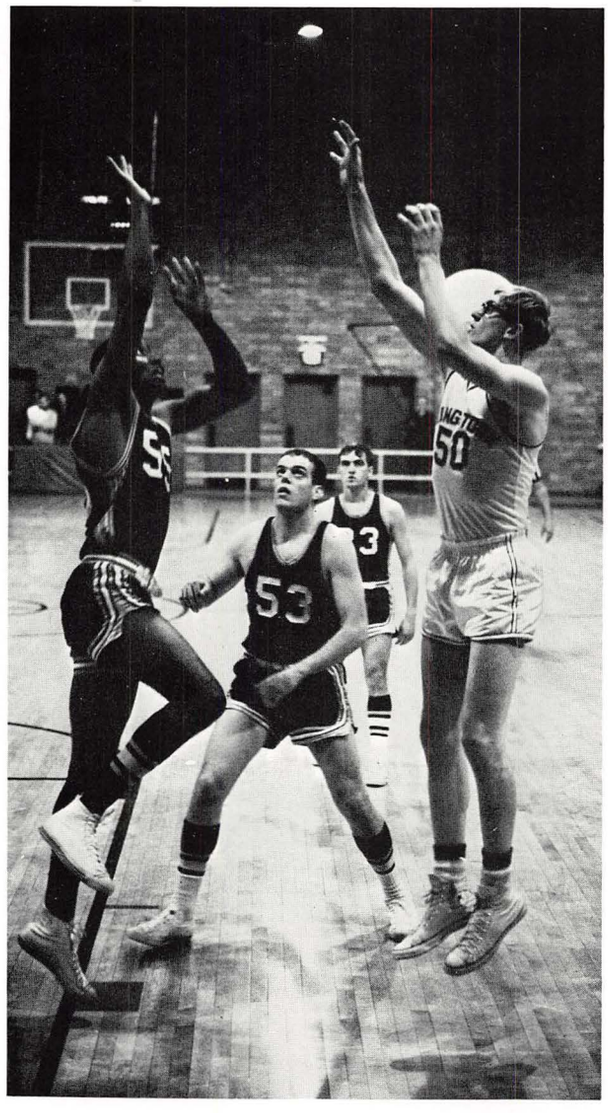

"The galloping Swede"

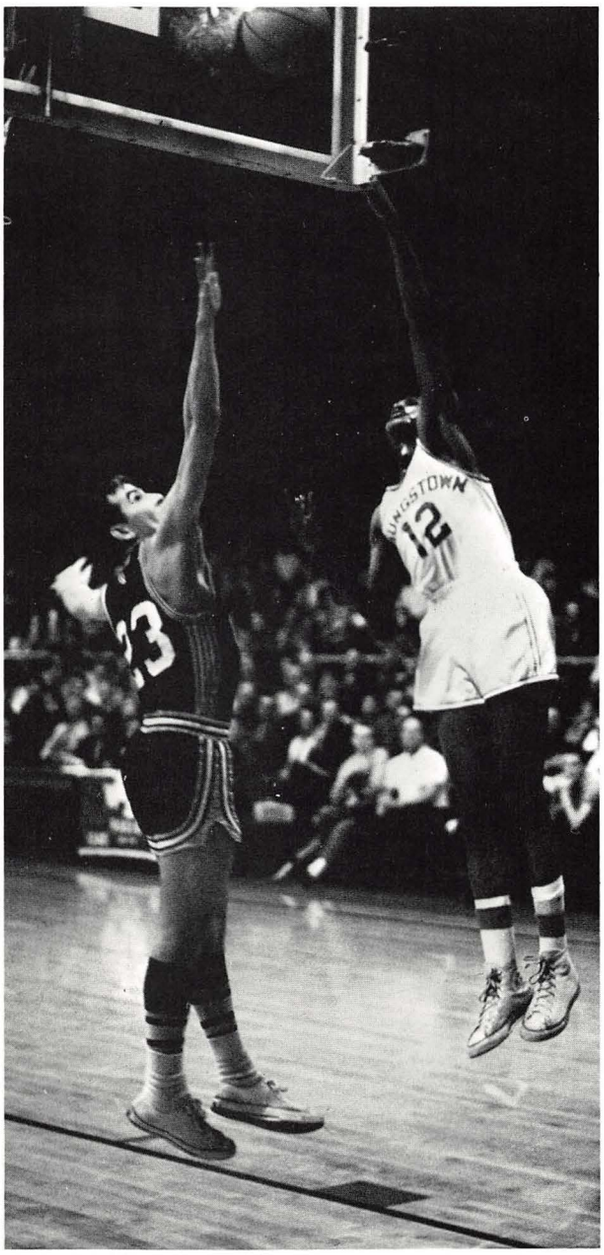

Freshman John McElroy arches one in

"Would you believe?"

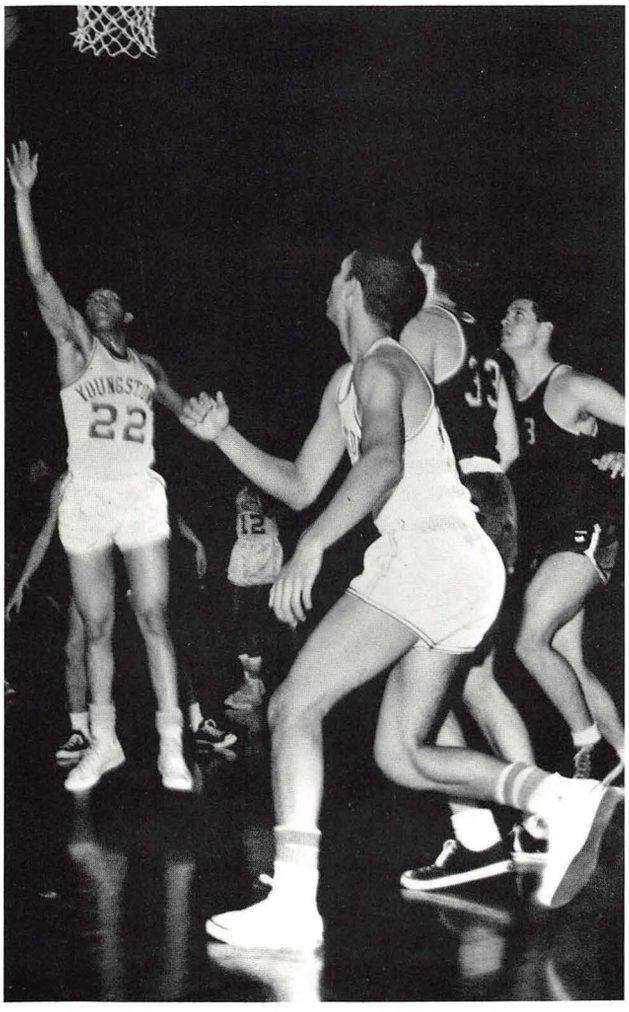

Thompson's Netters Score An Impressive 11-3 Record

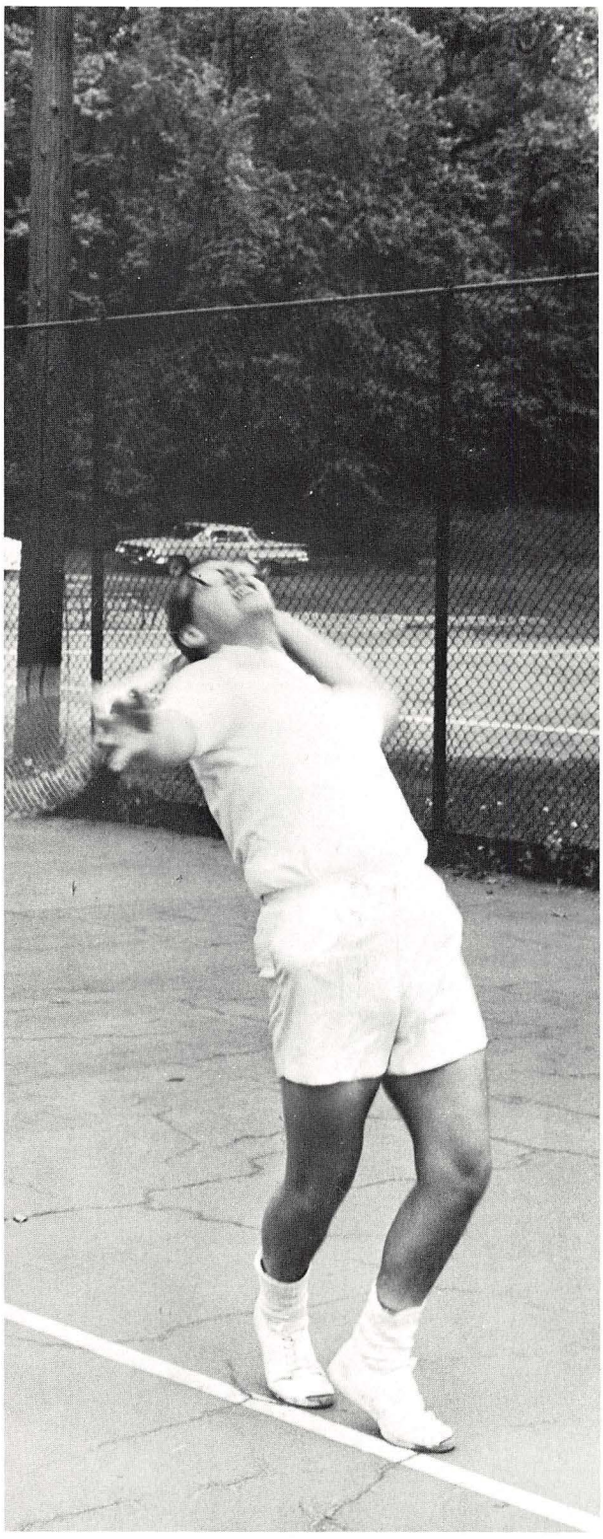

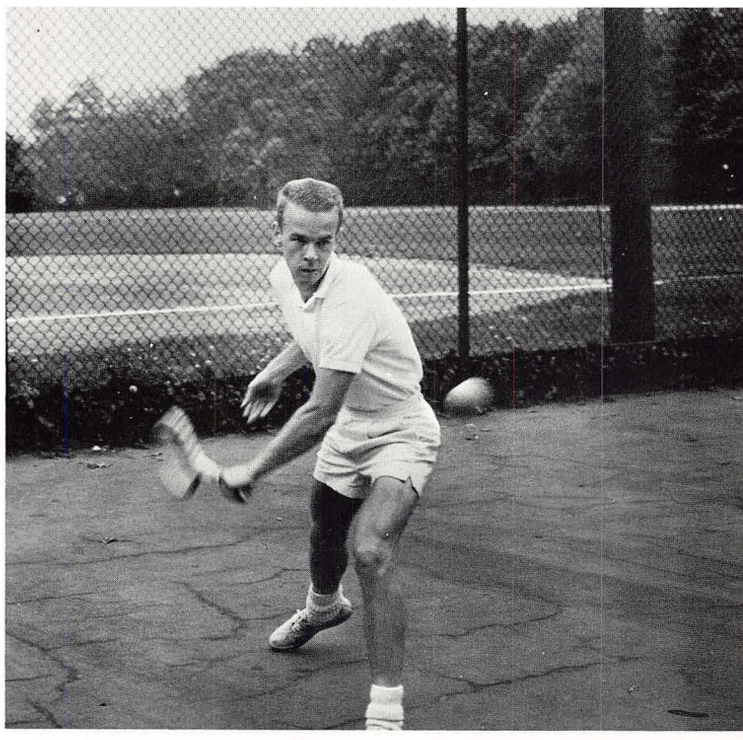

1965 SEASON'S RESULTS

YU		Opponent
7	ST. VINCENT	2
8	ST. VINCENT	1
8	ASHLAND	1
7	HIRAM	2
9	ALLIANCE	0
9	ALLIANCE	0
5	DUQUESNE	4
9	SLIPPERY ROCK	0
7	GANNON	2
7	GANNON	2
9	FENN	0
6	UNIVERSITY OF PITTSBURGH	3
6	KENT STATE	3
6	BALDWIN WALLACE	3
5	DUQUESNE	4

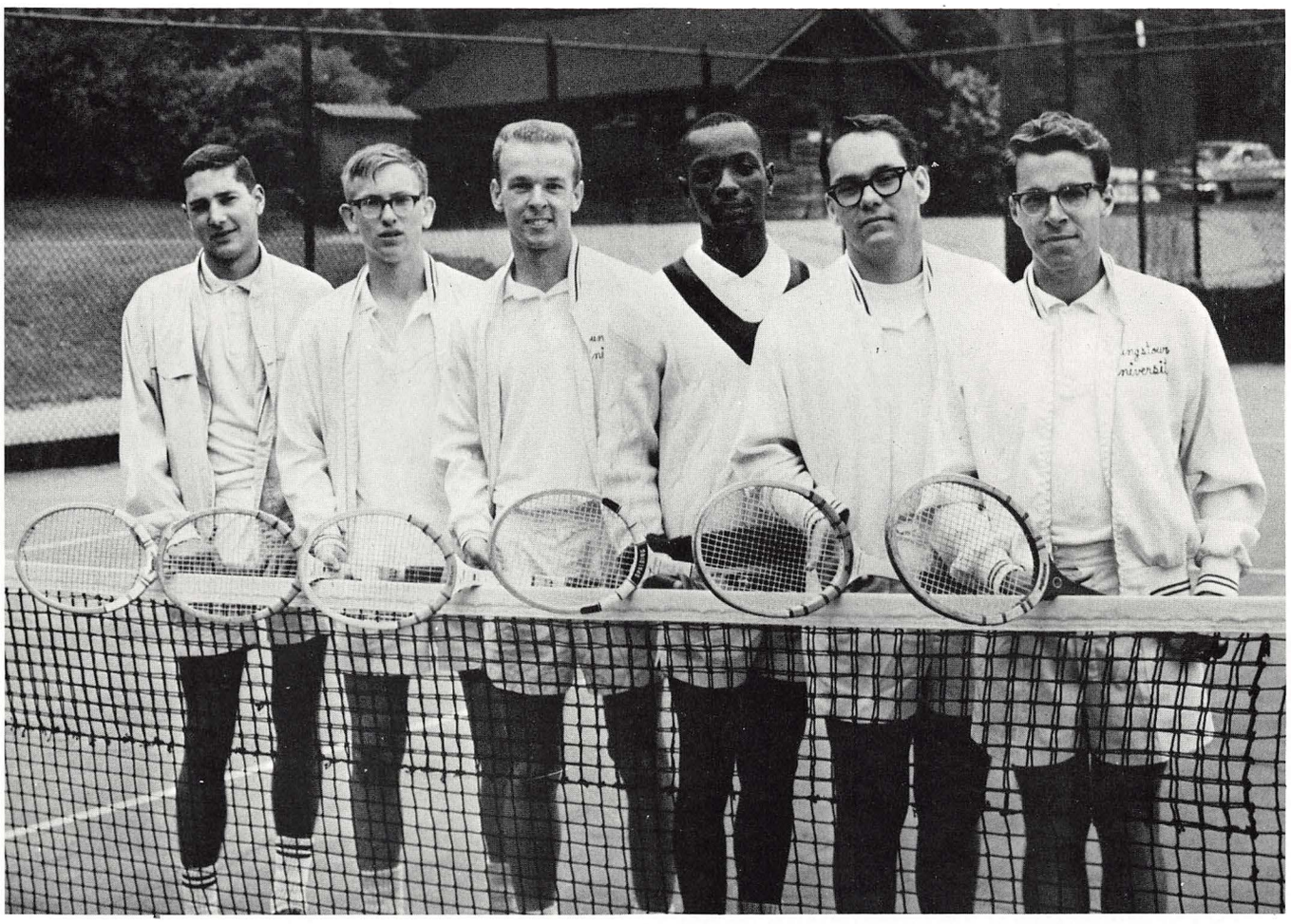

VARSITY TENNIS: D. Fry, T. Benton, R. Dietzel, E. Davis, G. McHattie, R. Tolbert. *Missing:* R. Thompson (coach), R. Fyne.

The 1965 tennis team coached by Bob Thompson netted an impressive record of 11-3. Despite playing one of the roughest schedules in recent years, the team achieved their best record since 1958. The 1966 team has high hopes of continuing their success since only one man, captain Garth McHattie a four year letter man, was lost due to graduation. In addition to Rick Fyne, Dick Fry, Ralph Tolbert, Ron Dietzel, Ed Davis and Tom Benton who return from last year's team, the 1966 team includes new members Bob Bennett, an accomplished player who has been named to numerous Junior Davis Cup squads, and John Keil, a transfer student.

Jim Ferraro chalks up an impressive .380 average

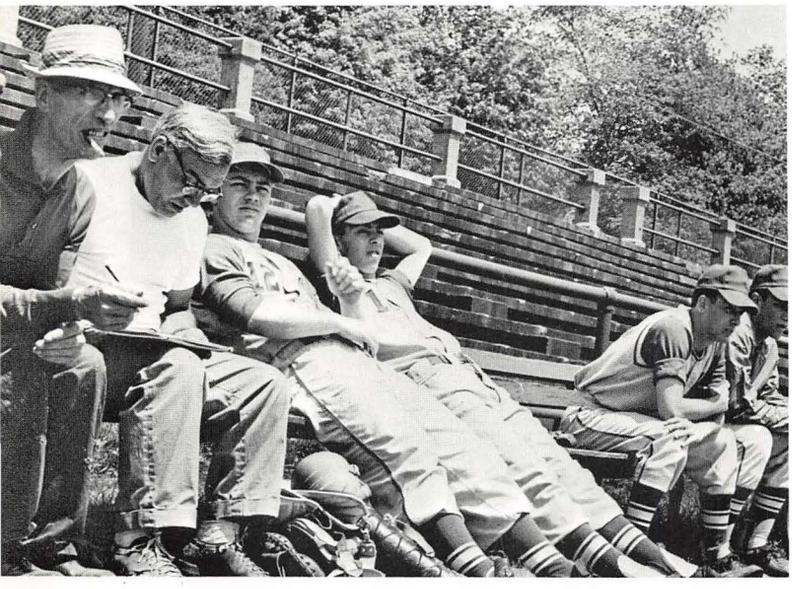

1965 SEASON'S RESULTS

YU		Opponent
1	ST. VINCENT	6
10	ST. VINCENT	6
2	WEST LIBERTY STATE	1
0	ASHLAND	9
4	MUSKINGUM	10
8	ALLIANCE	1
1	STEUBENVILLE	0
16	STEUBENVILLE	0
25	GENEVA	4
1	CLARION	6
4	CLARION	3
8	GANNON	1
5	MALONE	3
3	FENN	5
9	FENN	0
7	MUSKINGUM	2
8	STEUBENVILLE	3
3	STEUBENVILLE	4
4	GANNON	2
6	GANNON	2
11	ALLIANCE	4
5	BALDWIN WALLACE	4

Santore Sparks Team To Winning Baseball Season

The 1965 baseball team coached for the fifteenth year by Dom Rosselli completed the season with a successful 16-6 record. After losing the opener to St. Vincent, the team steadily improved and closed the season with a four-game winning streak. Tom Santore, a senior, was the outstanding hitter for the second straight year with a .412 batting average and 23 runs batted in; Jim Ferraro and Ron Myers, both underclassmen, had the second and third highest batting averages respectively. Don Ross and Don Rembold, both first year pitchers, were tied with 4-0 records. Jim Boyle also in his first year had the lowest earned-run average of the regular pitching staff. The outlook for future seasons is good with so much young talent on the team.

Coach Rosselli confers with Jim Armaline

VARSITY BASEBALL: *Seated:* R. Zorio, J. Bova, F. Buffano, G. Machaskee, J. Sinz, D. Ross, J. Armaline, R. McCabe. *Row 2:* R. Sabatino, V. Caggiano, R. Aulet, T. Delbane, J. Ferraro, C. Severino, R. Myers, G. Kozarich, J. Baker. *Row 3:* D. Rosselli, coach; N. Vosovic, T. Santore, J. Pierog, G. Yovich, J. Lucas, R. Smith, D. Rembold, J. Boyle.

GOLF TEAM: A. Marini, E. Yatsco, B. Joyce, R. Kish, R. Bonacci, A. Mazzant.

1965 SEASON'S RESULTS

YU		Opponent
6½	... BALDWIN WALLACE ...	17½
7	..... KENT	17
6	..... TOLEDO	18
14½	... BALDWIN WALLACE ...	9½
13	..... CLARION	11
8½	.... ROBERT MORRIS	9½
12	..... ASHLAND	12
0	.... OHIO WESLEYAN	26
5½	..... HIRAM	14½
18½	..... STEUBENVILLE	5½
11	..... SLIPPERY ROCK	7
10½	..... GANNON	13½
6½	..... KENT	17½
10½	..... FENN	5½

The 1965 golf team closed the spring season with a 6-10-1 record. The team defeated several of YU's traditional rivals including Baldwin-Wallace, Steubenville and Gannon. Bob Kish was the outstanding player with an average score of 74. The team averaged 81.4. The golf team plays home matches on the Avalon course although they practice on many courses in the area in preparation for matches away from home. The golf season is divided into a spring and fall season due to the inclement weather in Ohio during much of the school year. Mr. Carson the chairman of the Men's Health and Physical Education Department is the coach.

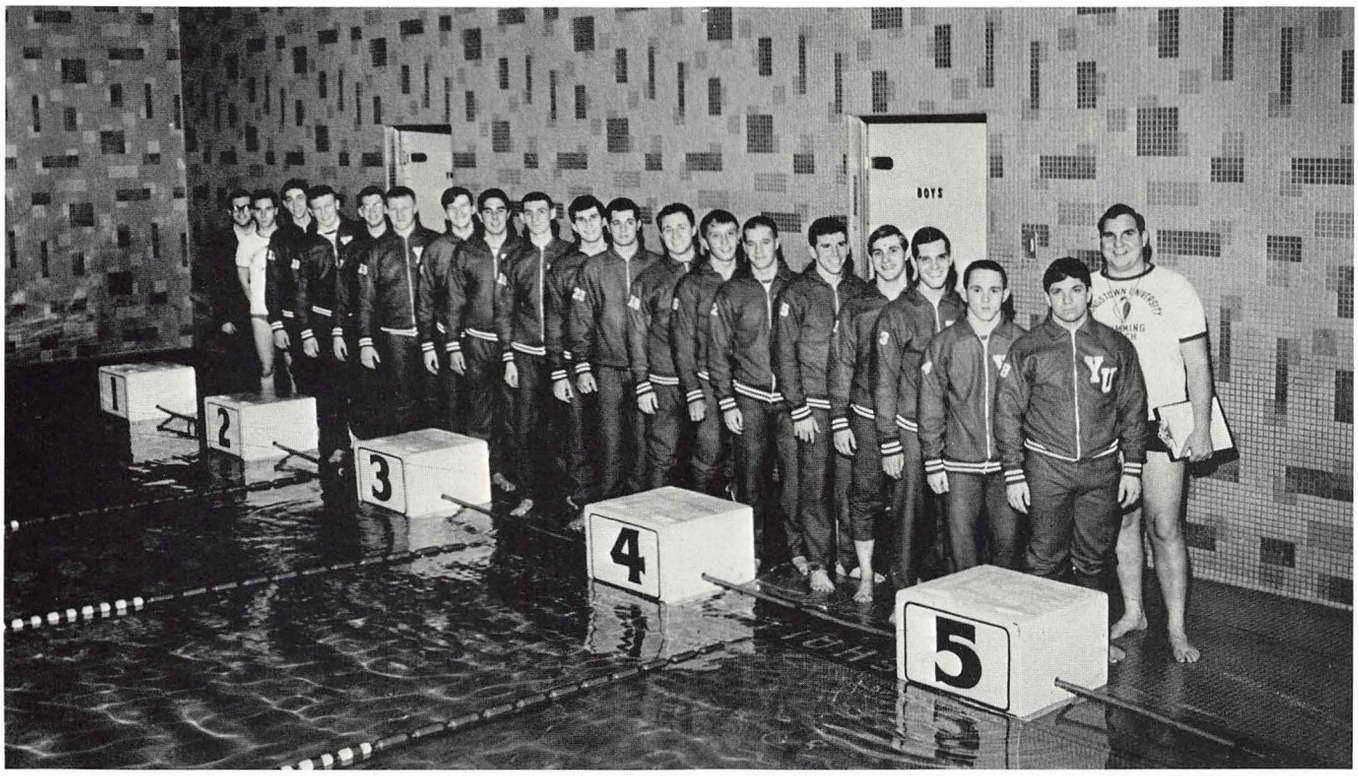

SWIMMING TEAM: A. Wagner, B. Humphrey, R. Vesely, B. Benton, J. Evans, C. Rossell, B. Logan, T. Cracium, A. Wojtalik, B. Logan, D. Montgomery, G. Rossell, P. Rogenski, K. Montgomery, K. Wissner, D. Burger, D. Bronson, T. Wright, B. Buckley, R. Johnson, Coach.

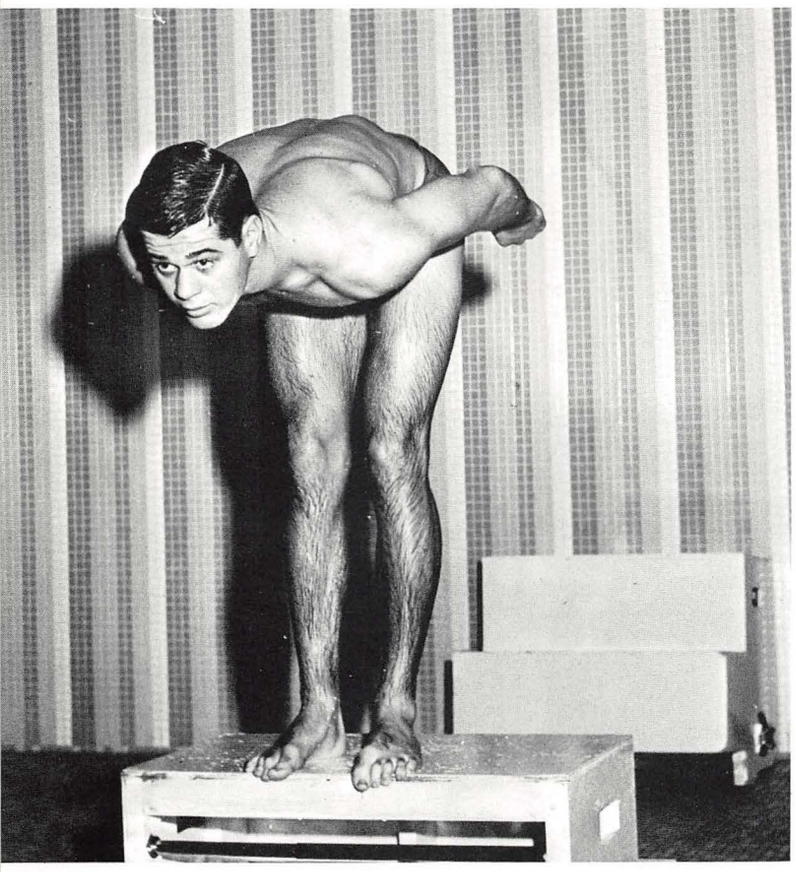

Swim Team Records
Winning Schedule

YU		OPPONENT
68	CENTRAL Y	27
63	HIRAM	32
58	THIEL	37
67	WEST LIBERTY STATE	28
70	WEST LIBERTY STATE	25
70	CLEVELAND STATE U	25
34	SLIPPERY ROCK	61
54	CENTRAL Y	41
29	GROVE CITY	66
37	WEST VIRGINIA	58
41	SLIPPERY ROCK	54
57	CLEVELAND STATE U	36

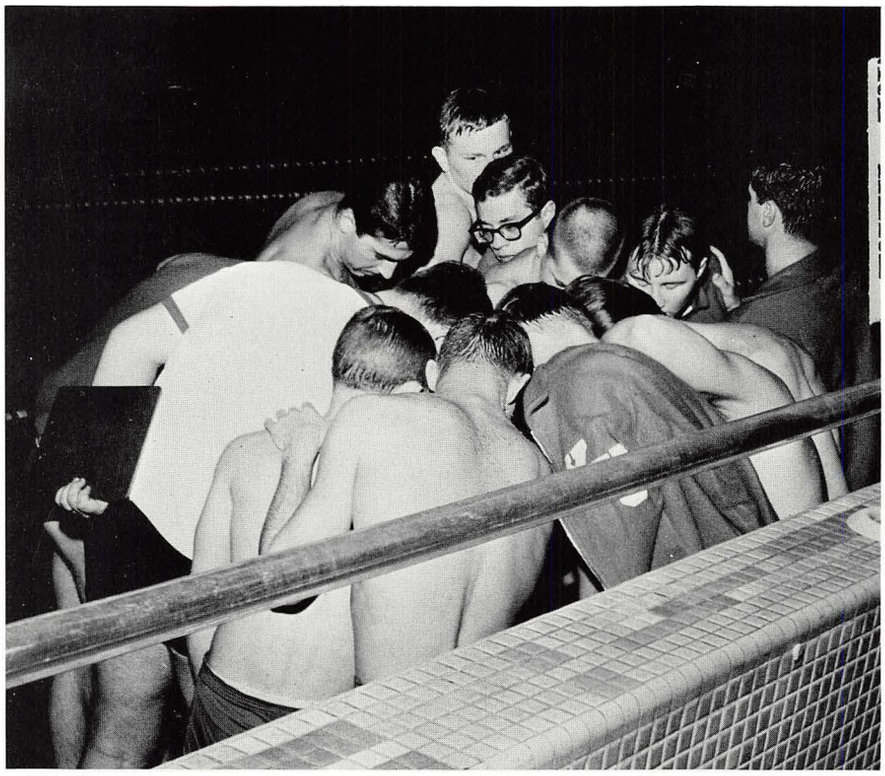

Coach Johnson gives last minute instructions to the team.

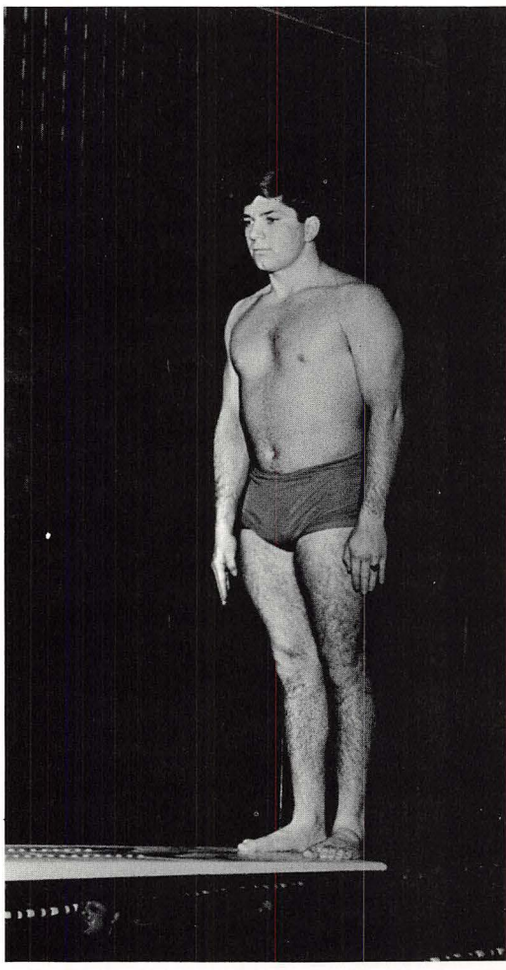

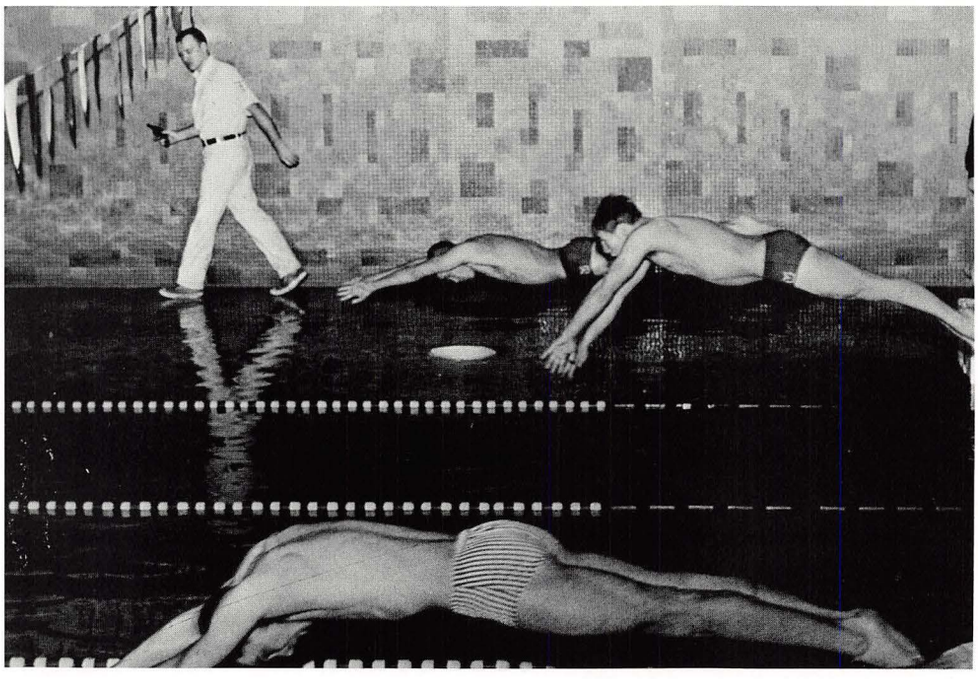

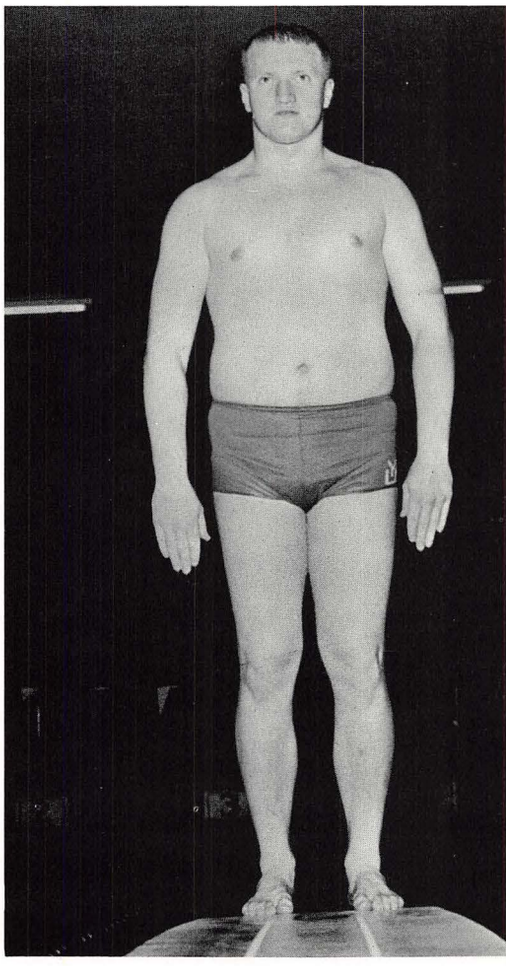

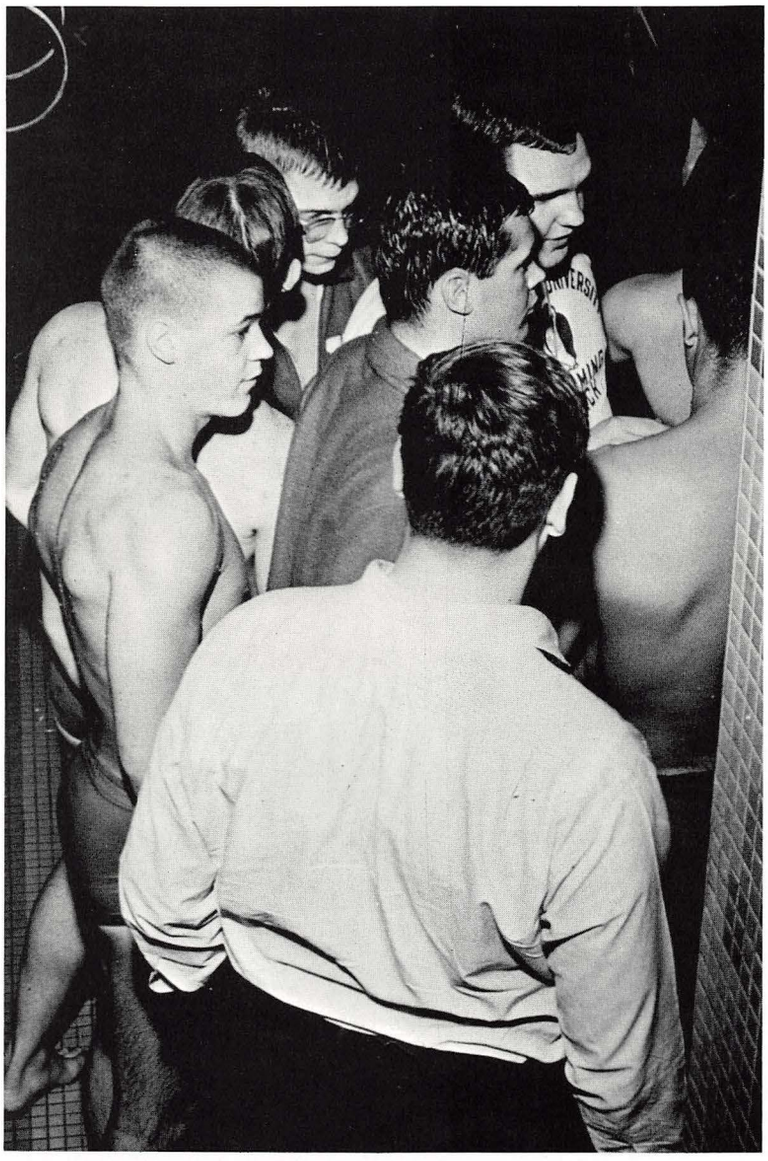

Finmen Set Y. U. Records

The Y.U. swim team participates in the Penn-Ohio Conference and in the annual NCAA college division meet. The men practice five days a week in preparation for these meets.

The team's most outstanding swimmer is Tom Cracium who won All-American recognition at the NCAA meet last year in the fifty yard freestyle. Tom holds the Central Y pool record with 22.5 seconds for the fifty yard freestyle; this is 0.2 seconds better than last season's All American clocking.

The squad boasts a fine group of freshmen and some very capable sophomores who were on the fourth place conference team in 1965. Leading the freshmen are Bruce Logan, school record holder in the two hundred yard breaststroke; Bill Benton who has tied Tom Cracium's record for the two hundred yard freestyle; Ken Montgomery, school record holder in the two hundred yard butterfly; and Ron Vesely and Bryan Logan.

Leading the returning lettermen is Paul Rogenski who has smashed his own five hundred yard freestyle record twice this season. Alex Wojtalik, Ken Wisner, Dick Montgomery, and Jeff Evans have all bettered their performance this year.

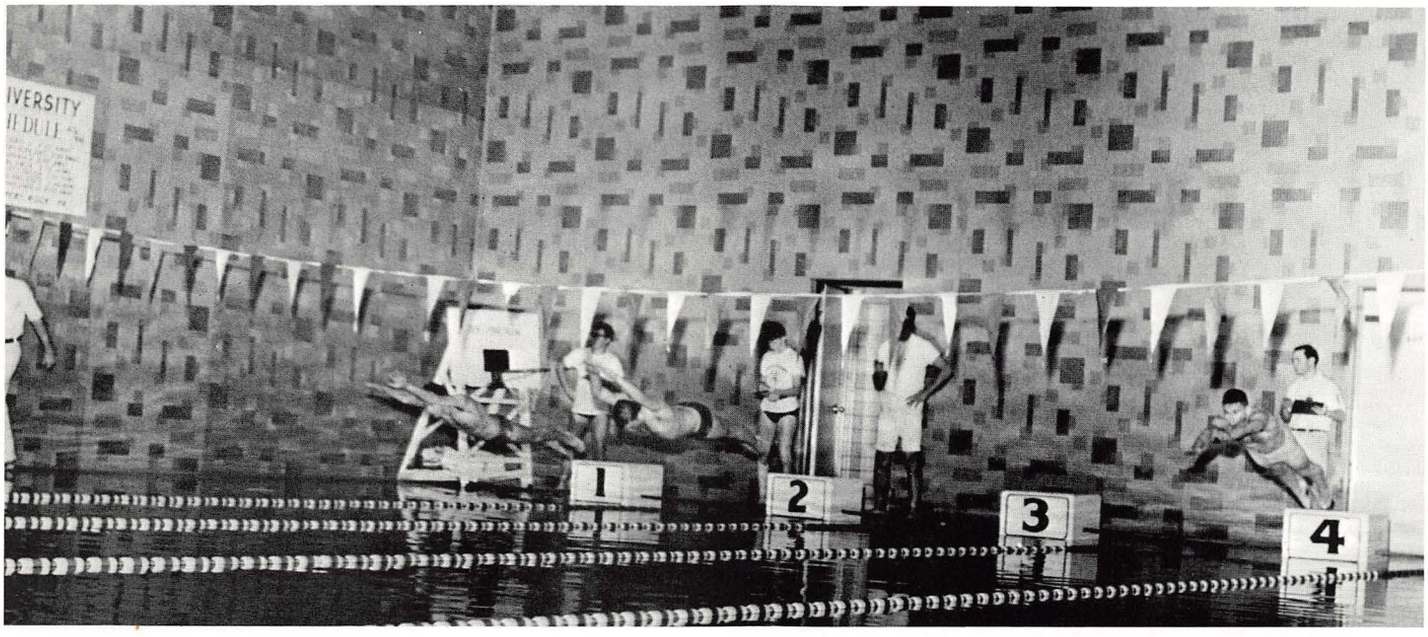

Demonstrating different positions are left to right: Bill Huston, offhand; John Jardine, *kneeling;* Dick Wanick, *sitting;* Donna Madasci, prone.

Mary Ann Harper, number one female shooter, practices in her prone position.

Frank Binns and John Fleming check targets for scores.

J. Jardine in kneeling position and D. Wanick is sitting position shoot for competition.

Rifle Team Ranks High in Conference

The Youngstown University Rifle Team shoots in the Lake Erie Intercollegiate Rifle Conference. They completed the 1965 season in second place and currently stand third with a 1260 average and fourth percentage-wise in the Lake Erie Conference. Of the top ten shooters in the league, two, senior John Jardine and Richard Wanick, are members of Y.U.'s squad. In Intercollegiate competition, the Y.U. team is the only one with two active female members—Mary Ann Harper and Donna Madasci. The team practices weekly at the Miller Street Armory under the direction of Captain Max Bird and are coached by Sergeant Dimoski.

John Lesko and Bill Starr make a double check on their targets.

RIFLE TEAM: M. Murphy, B. Gartland, Donna Madasci (Sec.-Treas.), D. Wanick (Pres.), M. Harper, J. Slanina. *Row 2:* B. Starr, J. Lesko, F. Binns, J. Jardine, J. Fleming, B. Huston, H. Graygo. *Missing:* G. Torba, P. Demko, D. Yavorsky.

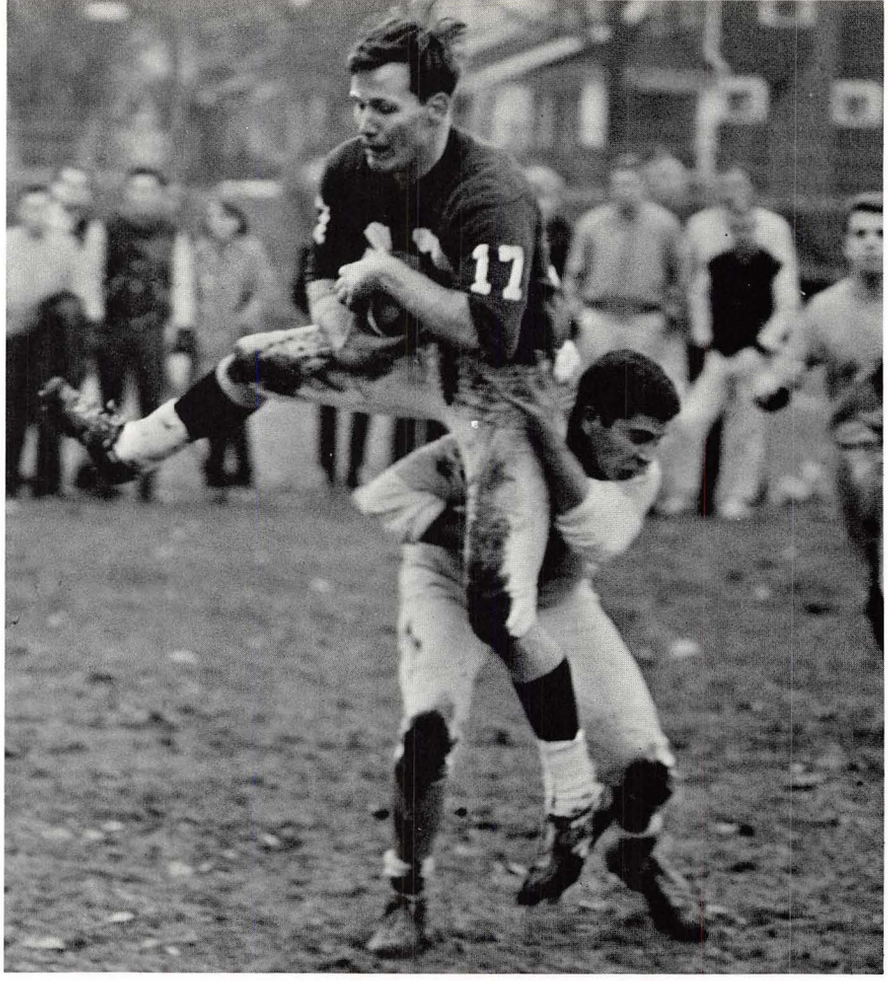

IFC football is rugged.

Lou Antonucci carries the ball for Theta Xi.

THETA XI FOOTBALL TEAM: *Row 1:* D. Larcinese, J. Ansilio, A. Pedone, R. Krug, J. Longo, R. Bodnar, G. Strollo, J. Uvena, J. Sandy. *Row 2:* J. Corbett (coach), M. Barbiere, L. Antonucci, F. Carsone, J. Lepre, K. Zarro, J. Joy, J. Delserone, D. Jones, J. DiStazio, R. Mansfield, G. Stankovich.

Theta XI Wins Its 7th IFC Championship

Each fall the fraternities introduce the year with building Homecoming floats, rush and IFC football practices. The competition for the Sunday afternoon tilts is the keenest.

This year Theta Xi fraternity scored its seventh IFC football championship by defeating the Alpha Phi Delta team by a score of 18-7 in the playoff game.

Alpha Phi Delta entered the championship game unbeaten and unscored upon in five games. The Theta Xis were also unbeaten and had given up only one touchdown to the powerful Sigma Tau Gamma team.

Lou Antonucci of Theta Xi was selected for the fourth year to the All-IFC football squad. Back Ron Bradich of Sigma Tau Gamma was also tapped for the third year.

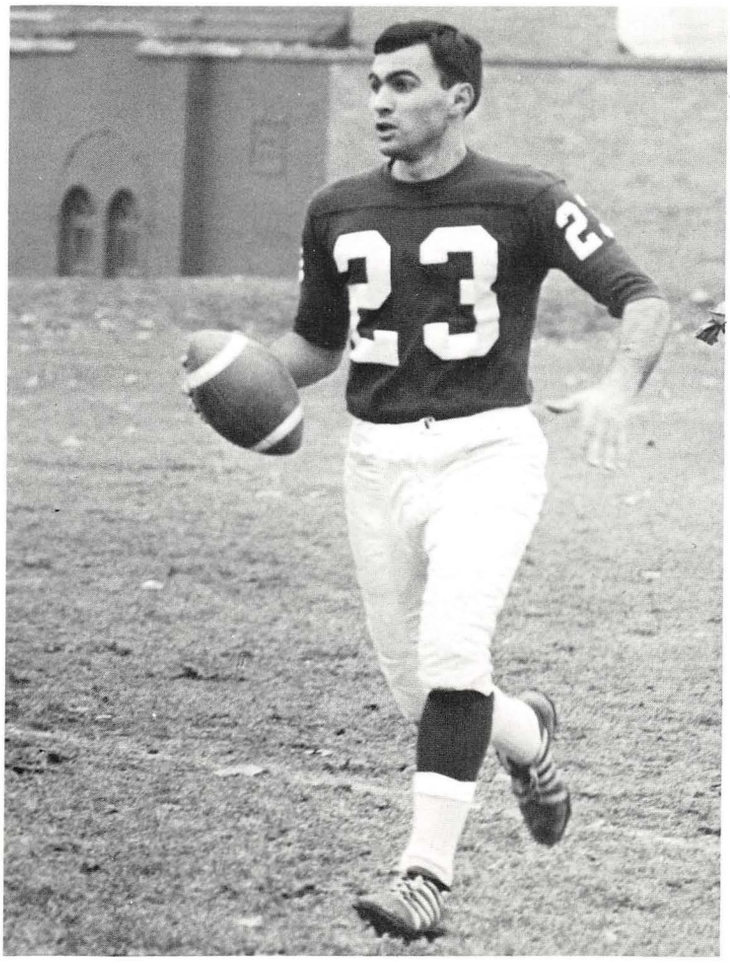

Lou Antonucci is selected for All-IFC football team for fourth year.

Joe Vukovich carries for the Phi Sigs

ΣAEs proved to be tough competition in IFC play.

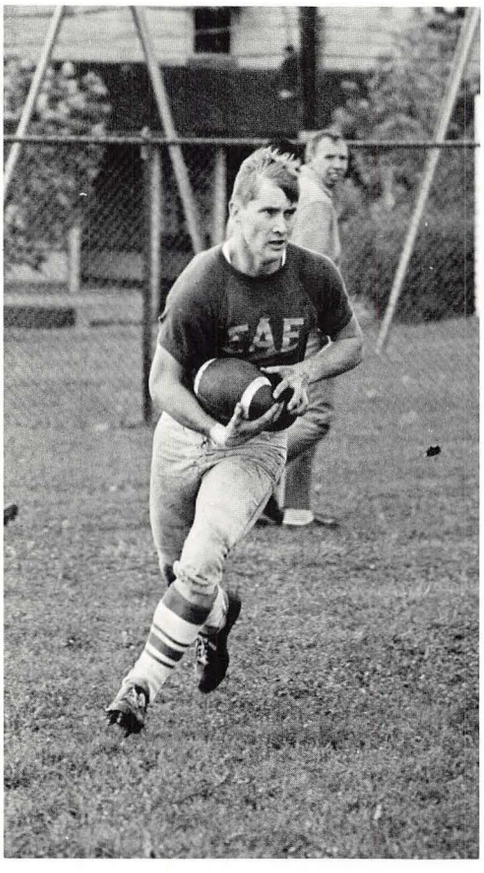

IFC Football Is Rough But Most Of All Fun

The sororities came out to cheer for their favorite fraternity.

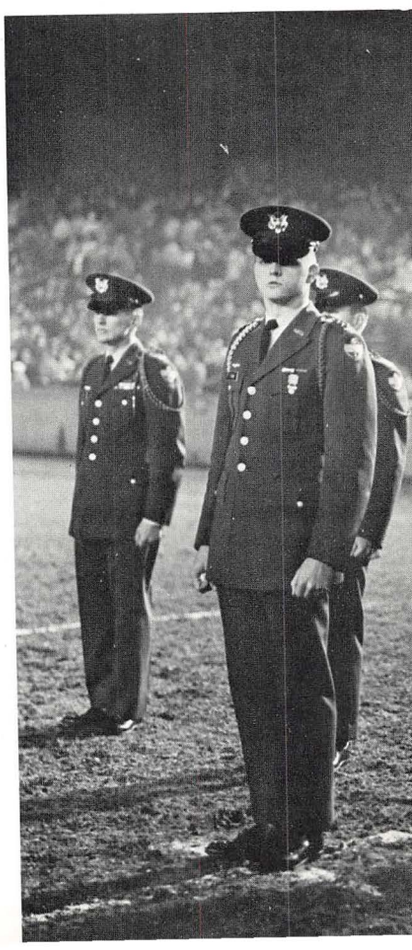

SENIORS

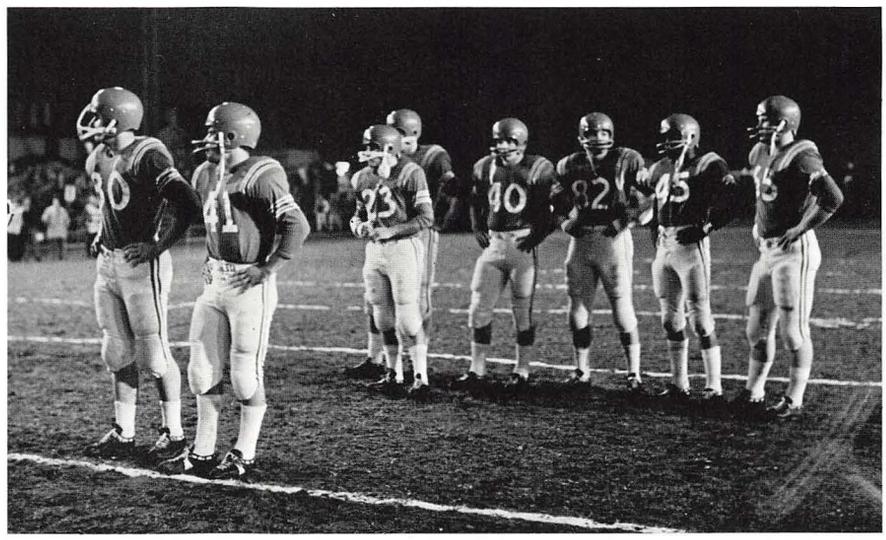

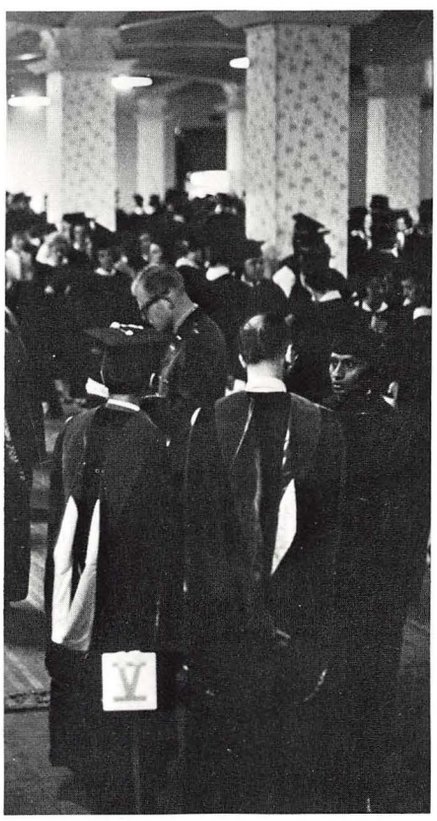

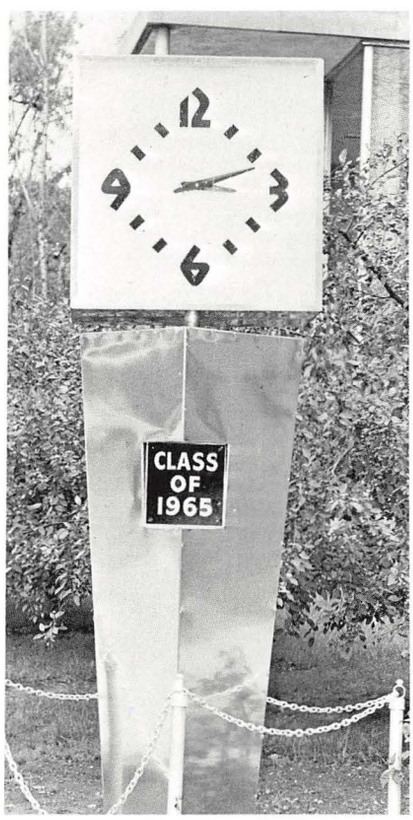

Vic Rubenstein, President

Bob Dinello, Vice President

Gwen Stone, Secretary

Maxine Bradich, Treasurer

Senior Class Officers

Having dedicated the year to the New Tradition, the Senior Class of 1966 began a series of activities and success. The graduating class dedicated itself in activity and ideal to the principles of tradition and expansion. The class, trying desperately to bring about a Senior Week, engaged in more activities than any previous one. The Senior Dinner-Dance was inaugurated with the hope that future Senior classes would continue such an affair. Highlighting the year was the selection of the senior gift. The stately fountain which was selected is to be located in the center of the grounds of Kilcawley Student Center. Aiming towards tradition, the Senior Class of 1966 recommends that future classes utilize the fountain by throwing their coins into the fountain before Homecoming games. The dynamic Class of 1966 will not soon be forgotten at Youngstown University.

Della Flask, Treasurer

Frances Abraham

Alvin Abramovitz

Stuart Ackerman

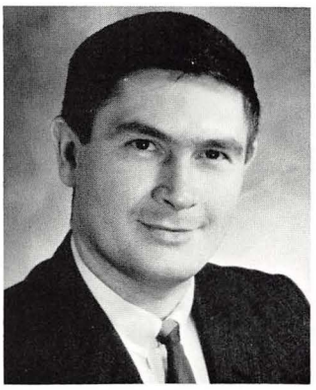

Ronald Adderty

Robert Adkins

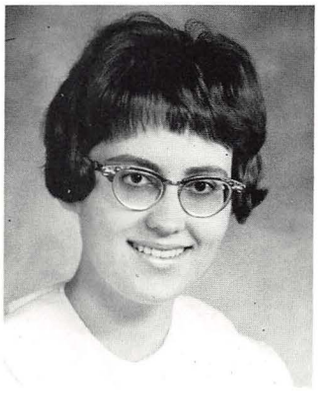

Virginia Allen

Thomas Anness

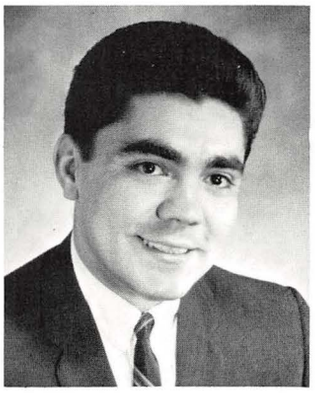

G. Samuel Antronica

Cheryl Anzelmo

Robert Arena

George Arnold Jr.

Richard Arnott

ABRAHAM, FRANCES, Harbel, Liberia; education; ISO. ABRAMOVITZ, ALVIN, Pittsburgh, Pa.; business; Zeta Beta Tau Steward, Pledge Master; Greek Mixer Co-chairman; Jambar Circulation Manager, Assistant Bsuiness Manager; IFC Football, Softball, Bowling; Young Democrats. ACKERMAN, STUART, Youngstown, Ohio; business; Zeta Beta Tau Assistant Treasurer; Student Council; Dean's List; Honor Roll; Alpha Tau Gamma; IFC Football, Bowling; Spring Weekend Committee; YUSA. ADDERTY, RONALD, Sharon, Pa.; ADKINS, ROBERT, Niles, Ohio; education; IEEE. ALLEN, VIRGINIA, Boardman, Ohio; liberal arts; French Club, University Chorus. ANNESS, THOMAS, Girard, Ohio, business. G. SAMUEL ANTRONICA, Youngstown Ohio, business. ANZELMO, CHERYL, Youngstown, Ohio; Newman Club; JWA. ARENA, ROBERT, New Middletown, Ohio; engineering; Dean's Council; ASM. ARNOLD, GEORGE, JR., New Castle, Pa.; business; Delta Sigma Phi; Alpha Delta Sigma. ARNOTT, RICHARD, Girard, Ohio, liberal arts; Theta Chi; Omicron Lambda.

Marlene Aron

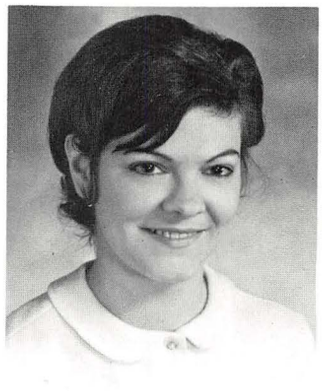

Donna Arter

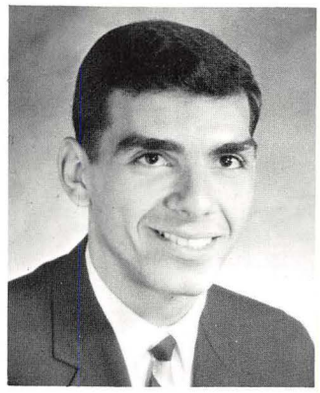

Peter Asimakopoulos

Sara Baldwin

ARON, MARLENE, Youngstown, Ohio, liberal arts; Penguin Review, Dean's List; Art Club Secretary; English Society; NAACP; Seminar; Gould Society. ARTER, DONNA, Youngstown, Ohio, education; Dean's List. ASIMAKOPOULOS, PETER, Youngstown, Ohio; liberal arts; Sigma Alpha Epsilon; Pershing Rifles President; Omicron Lambda; Scabbard and Blade; AHEPA Treasurer. BALDWIN, SARA, East Palestine, Ohio; education. BALSON, ROBERT, Warren, Ohio; business, Dean's List; Honor Roll; Honors Day; Alpha Kappa Psi. BALTES, THOMAS, Youngstown, Ohio; business. BARBER, JUANITA, Girard, Ohio, education; Kappa Delta Pi; Gamma Sigma Sigma; JWA; SNEA. BARBIERE, MARIANO, Youngstown, Ohio; education; Theta Xi; Men's Health And Physical Education Club; Newman Club. BARNES, BRUCE, Ontario, Canada; business; Sigma Phi Epsilon Pledge Trainer, Float Chairman; IFC Football, Basketball, Bowling; Alpha Mu; ISO. BARONE, BONNIE, New Castle, Pa.; liberal arts; Social Science Club. BARTHA, CAROL, Salem, Ohio; liberal arts; Dean's List, JWA. BAZIL, MYRON, Youngstown, Ohio; business; Zeta Beta Tau; Debate Society. BEARDMAN, HOWARD, Girard, Ohio; liberal arts; Math Club. BELINOTTI, PAUL, Natrona Height, Pa.; business. BENDER, JOHN, Sharon, Pa.; business; Dean's List; Alpha Kappa Psi. BENNETT, RONALD, Youngstown, Ohio; business. BENSON, EDWARD, Poughkeepsie, N.Y.; business; Jambar Staff; Alpha Kappa Psi. BERARDI, CAROLE, Campbell, Ohio; liberal arts, Art Club. BERARDINO, ELAINE, Youngstown, Ohio; education; Zeta Tau Alpha Pledge Trainer; JWA; Cheerleader; Dean's List. BERARDUCCI, ANTHONY, New Kensington, Pa.; business; Sigma Alpha Epsilon. BERNDT, JANE, Hubbard, Ohio; education; SNEA. BERTOLOTTI, GERALDINE, Long Island, N.Y.; liberal arts, Phi Sigma Kappa Sweetheart.

Robert Balson

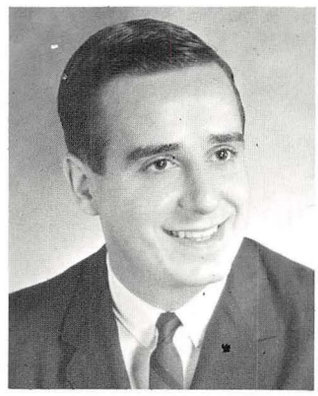

Thomas Baltes

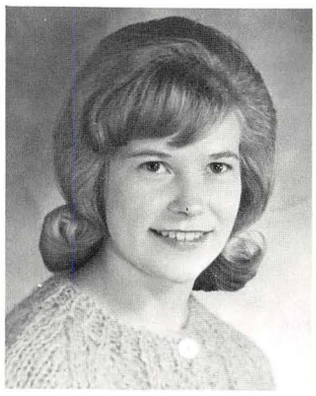

Juanita Barber

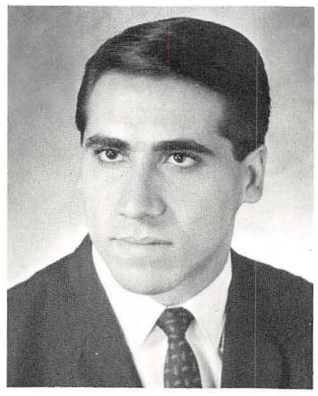

Mariano Barbiere

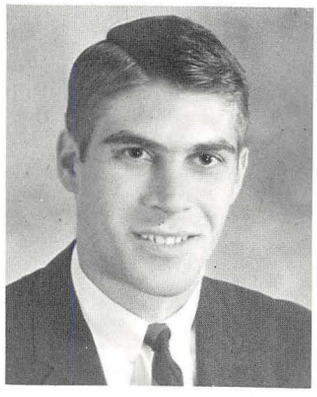

Bruce Barnes

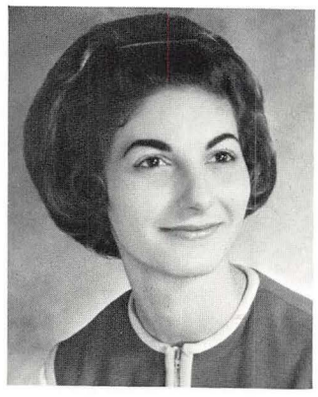

Bonnie Barone

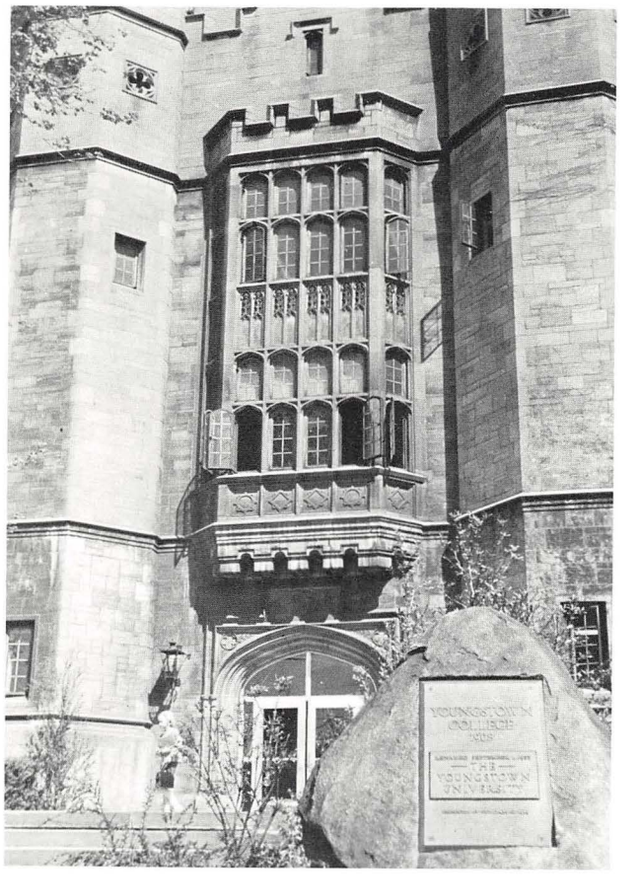

The Class of 1966 will remember Y.U. with its stately old buildings . . .

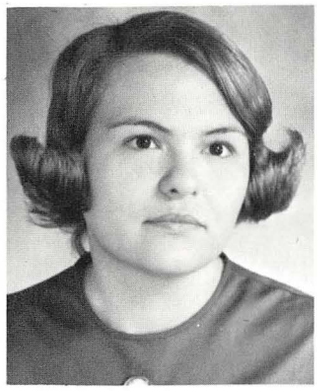

Carol Bartha

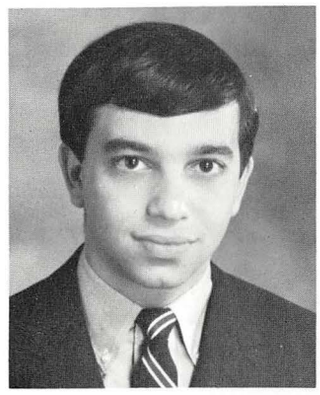

Myron Bazil

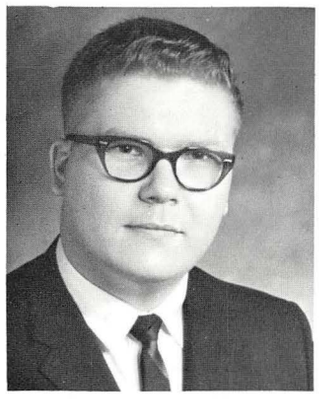

Howard Beardman

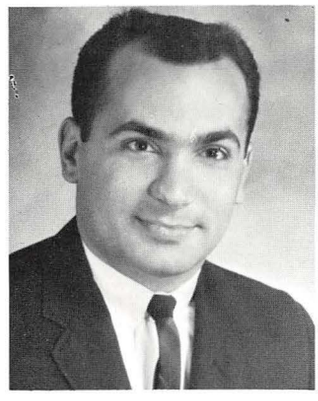

Paul Belinotti

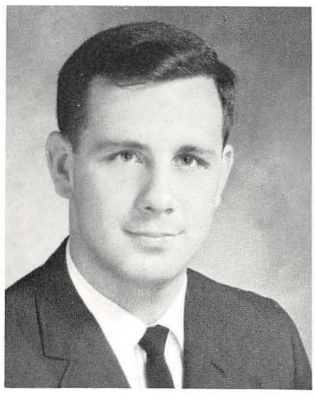

John Bender

Ronald Bennett

Edward Benson

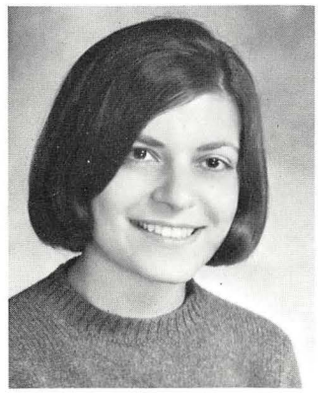

Carol Berardi

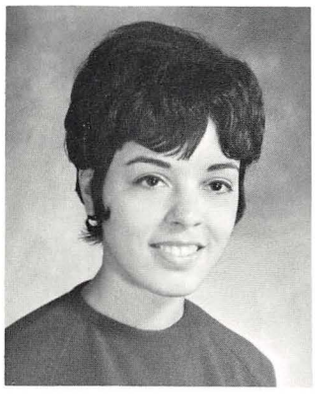

Elaine Berardino

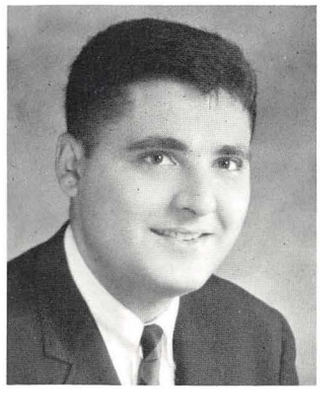

Anthony Berarducci

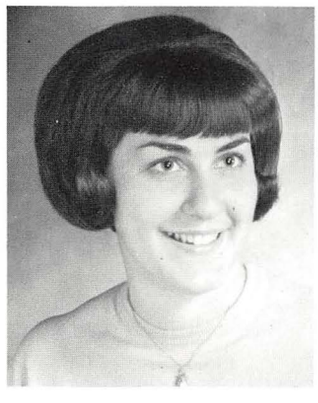

Jane Berndt

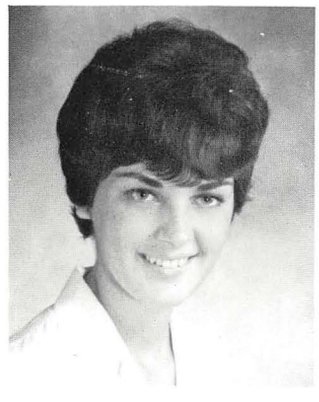

Geraldine Bertolotti

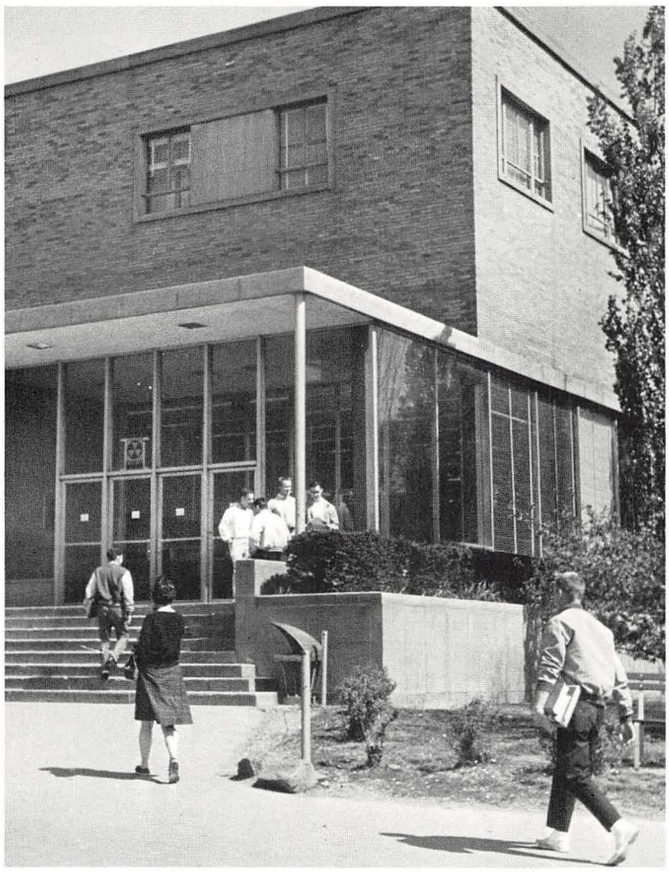

. . . the modern classroom facilities . . .

Mary Ann Bianco

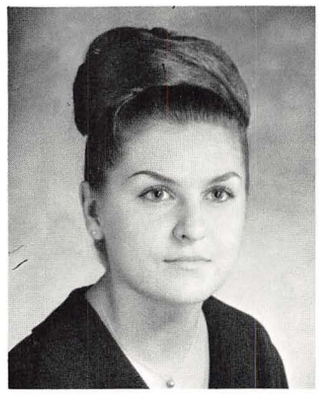

Marilyn Biancucci

Frank Biddlestone

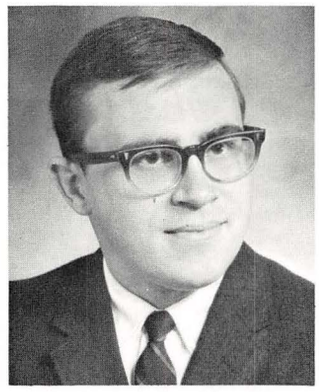

Richard Bilkey

Kathleen Blair

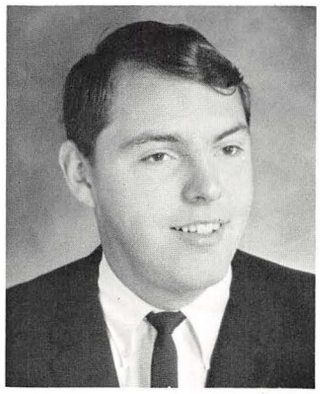

David Blumer

Karen Bobby

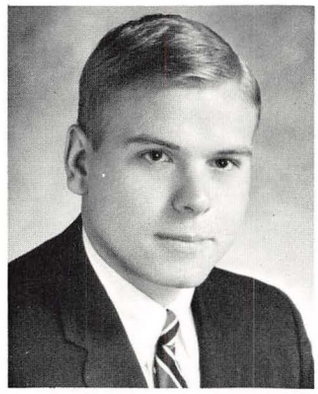

Richard Bodnar

Phillip Bohn

Sonia Bolemback

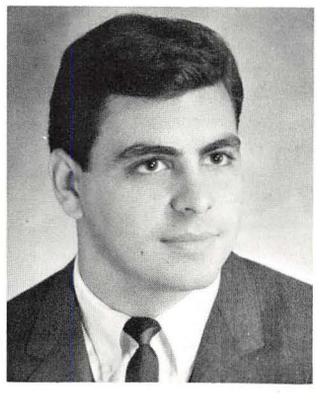

Joseph Bonanni

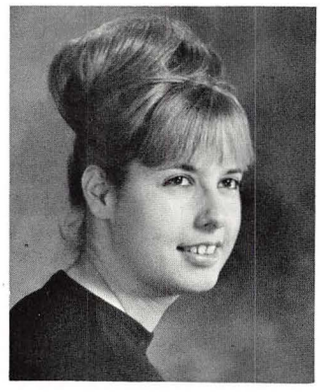

Janet Book

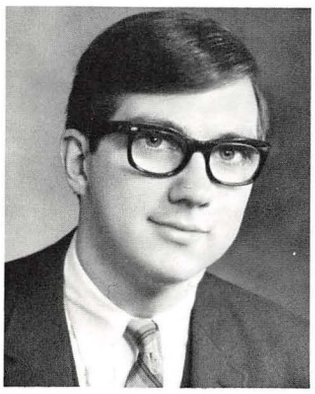

Charles Boris

Robert Bowden

Jack Bowman

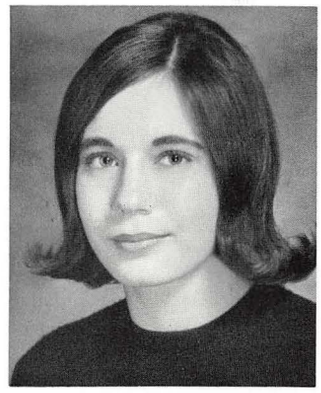

Maxine Bradish

Judith Bradley

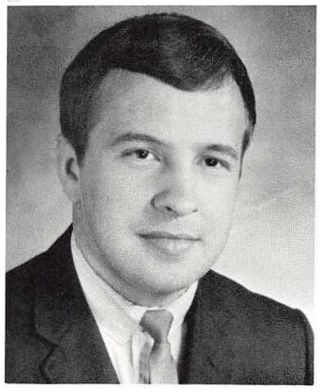

Robert Breeding

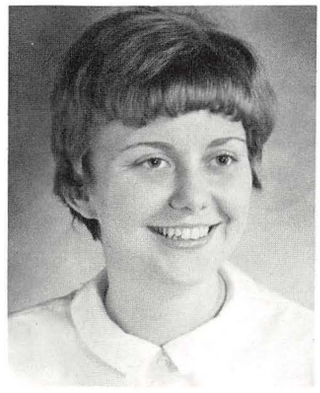

Barbara Brenner

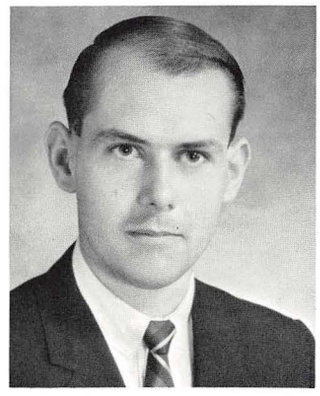

William Brown

BIANCO, MARY ANN, Farrell, Pa.: education; WRA; Intramural Sports; Dean's List. BIANCUCCI, MARILYN, Youngstown, Ohio; education; Alpha Omicron Pi. BIDDLESTONE, FRANK, McKeesport, Pa.; business; Alpha Delta Sigma; Kilcawley Resident Assistant; Young Republicans Social Chairman. BILKEY, RICHARD, Sharpsville, Pa.; business. BLAIR, KATHLEEN, Youngstown, Ohio; education; UCCF Secretary; RIL. BLUMER, DAVID, Youngstown, Ohio; education; Football Team; Newman Club. BOBBY, KAREN, Farrell, Pa.; education; Zeta Tau Alpha Secretary; JWA; Pershing Rifles Sponsor; Sisters of Theta Chi Secretary; Treasurer; Spring Weekend Attendant; Military Ball Attendant. BODNAR, RICHARD, Youngstown, Ohio, education. BOHN, PHILIP, Verona, Pa.; education; Dean's List; Newman Club. BONANNI, JOSEPH, Butler, Pa.; business; Alpha Phi Delta Vice-President; IFC Delegate; IFC Football, Basketball, Softball, Social Director, Pledgemaster. BOOK, JANET, Youngstown, Ohio; liberal arts; UCCF; SNEA. BORIS, CHARLES, Youngstown, Ohio; business; Newman Club. BOWDEN, ROBERT, Petersburg, Ohio; education. BOWMAN, JACK, Youngstown, Ohio; business. BRADISH, MAXINE, North Jackson, Ohio; education; SNEA; English Society; Newman Club; Senior Class Treasurer. BRADLEY, JUDITH, Youngstown, Ohio; education. BREEDING, ROBERT, Youngstown, Ohio; business; Tau Kappa Epsilon; RIL; YUSA; Baseball. BRENNER, BARBARA, Struthers, Ohio; education; SNEA. BROWN, WILLIAM, JR., North Lima, Ohio; business; ROTC. BRUNO, ANTHONY, Youngstown, Ohio; Pershing Rifles; Scabbard and Blade; Newman Club; YUSIE; OSPE. BRUNO, HARRY, Irwin, Pa.; business.

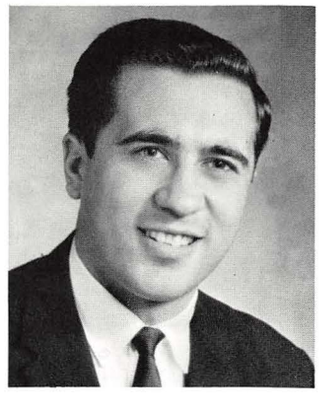

Anthony Bruno

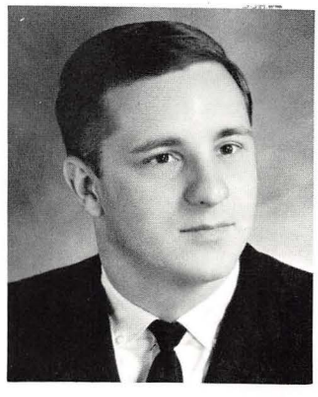

Harry Bruno

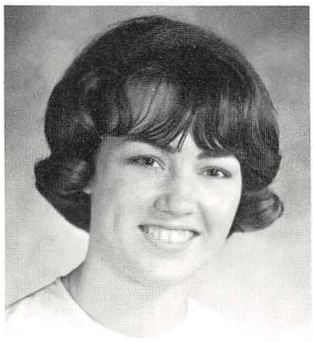

Rachel Bryant

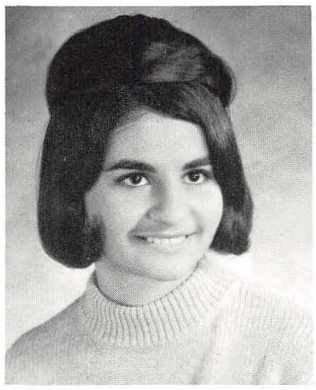

Marlea Bucci

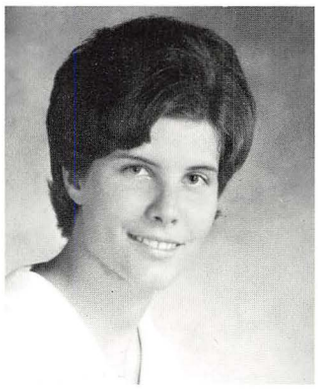

Suzanne Bunosky

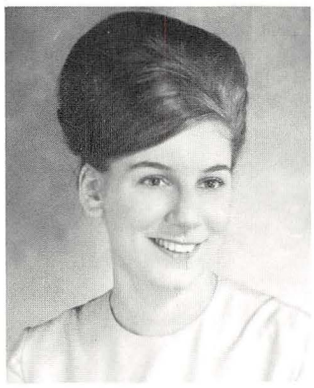

Mildred Buoscio

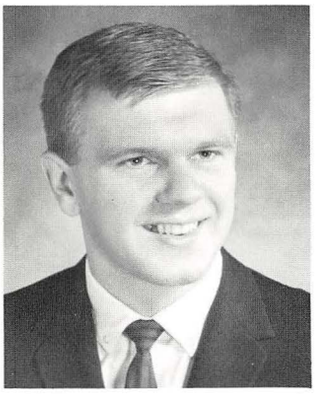

Ronald Burger

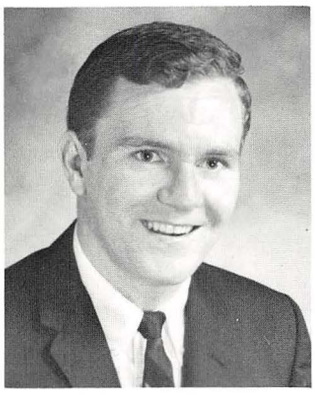

William Burke

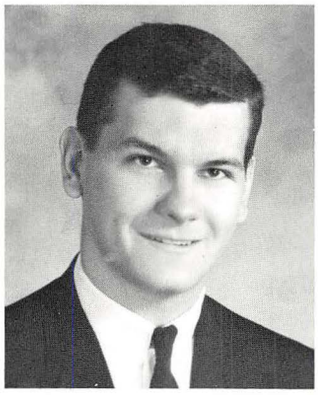

Thomas Butryn

Phyllis Byers

BRYANT, RACHEL, Warren, Ohio; education. BUCCI, MARLEA, Youngstown, Ohio; education; Zeta Tau Alpha; JWA. Cheerleader. BUNOSKY, SUZANNE, Youngstown, Ohio; education; Dean's List; Honor Roll; SNEA; Newman Club; Sisters of Theta Chi Vice-President. BUOSCIO, MILDRED, Boardman, Ohio; education; Dean's List; Honor Roll. BURGER, RONALD, Wheatland, Pa.; education; Alpha Phi Omega; ROTC; Swim Team; Intramural Softball, Basketball, Volleyball. BURKE, WILLIAM, Pittsburgh, Pa.; business. BUTRYN, THOMAS, Youngstown, Ohio; engineering; Zeta Phi Sergeant-at-Arms, Pledgemaster; IFC Delegate; IFC Football, Baseball, Basketball; ASME Secretary. BYERS, PHYLLIS, New Castle, Pa.; nursing. CAMPBELL, JAMES, Pulaski, Pa.; business. CARNEY, CATHERINE, Youngstown, Ohio; education; Sigma Iota Chi; Newman Club. CARUSO, JAMES, Niles, Ohio; business; SEA; Social Science Club; Newman Club. CARZOO, ROBERT, Youngstown, Ohio; business; IFC Football, Softball, Basketball, Golf. Intramural Softball, Basketball. CASANTA, ISABELLE, Youngstown, Ohio; education. CASSELLA, PHILIP, New Castle, Pa.; business; Circle K President, Ohio District Lt. Governor. CATHELINE, THOMAS, Youngstown, Ohio.. liberal arts; Student Council President; Circle K; Snowflake Frolic Chairman; Newman Club. CAUFFIELD, KATHRYN, Fowler, Ohio; education; Honor Roll; Dean's List. CEGLEDY, JEANNE, Campbell, Ohio; liberal arts; Alpha Omicron Pi Rush Chairman; Kappa Delta Pi; 1964 Homecoming Queen; 1965 Theta Chi Dream Girl; Newman Club; Honor Roll; JWA; SEA; Sisters of Theta Chi. CEGLIE, PATRICIA, Youngstown, Ohio; education; Sigma Sigma Sigma; Dean's List; Newman Club; Military Ball Attendant. CERNOCH, LAWRENCE, Campbell, Ohio; engineering; ASME Vice-President; Newman Club. CHABUT, HELEN, Youngstown, Ohio; liberal arts; French Club. CHRISTOPHER, DIANE, Girard, Ohio; education; Future Secretaries Association. CHUEY, CARL, North Jackson, Ohio; education; Greenhouse Supervisor, Aquaria Supervisor.

. . . Campus redevelopment . . .

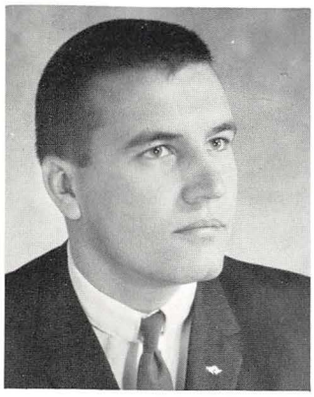

James Campbell

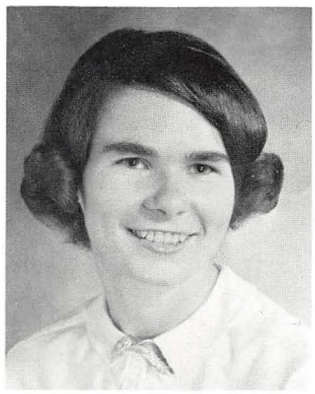

Catherine Carney

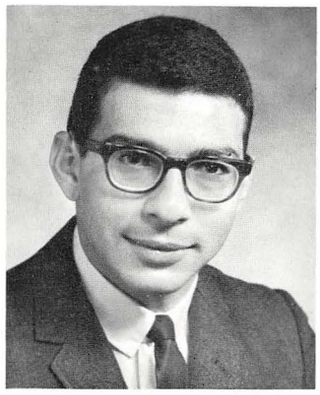

James Caruso

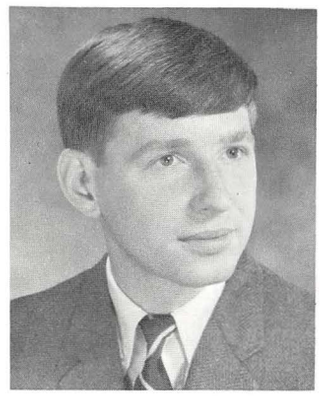

Robert Carzoo

Isabelle Casanta

Philip Cassella

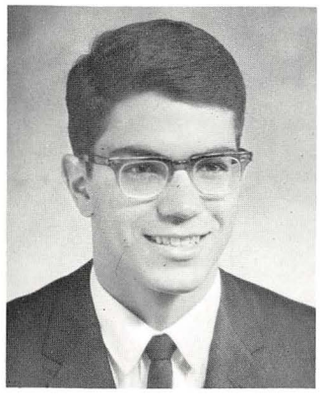

Thomas Catheline

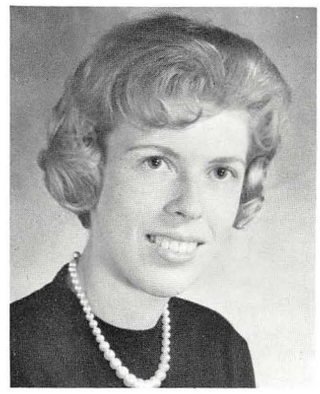

Kathryn Cauffield

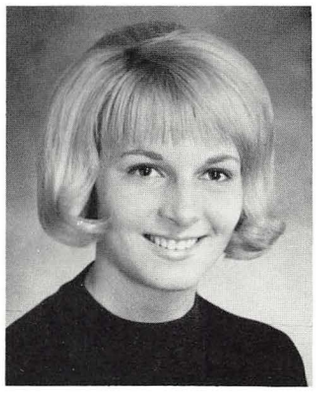

Jeanne Cegledy

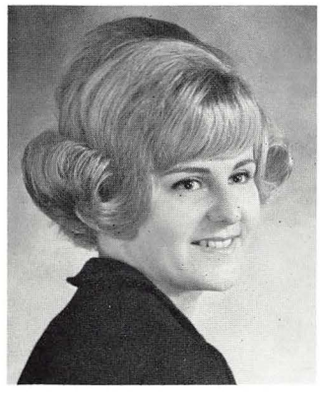

Patricia Ceglie

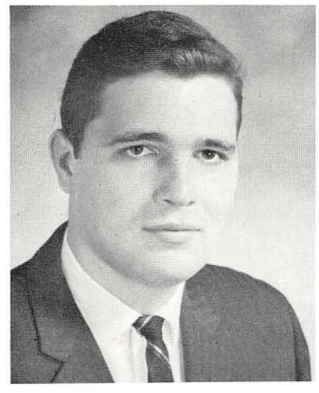

Lawrence Cernoch

Helen Chabut

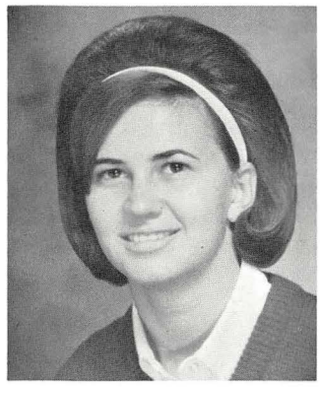

Diane Christopher

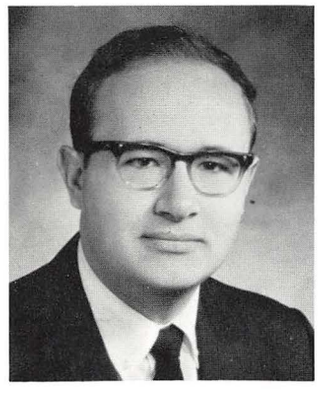

Carl Chuey

Kathleen Cicchi

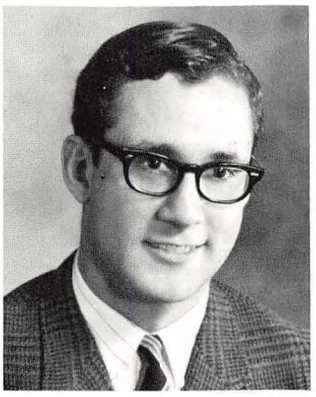

Tim Conn

Joseph Connolly

Patricia Connor

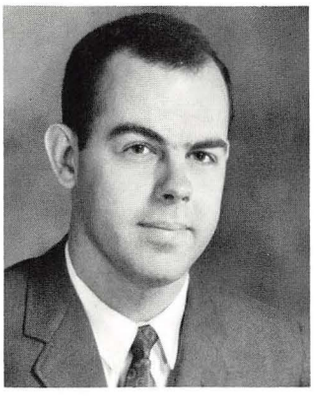

Richard Conrad

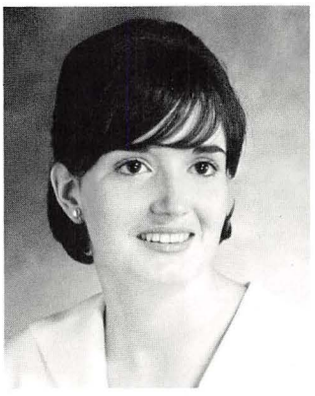

Anne Conroy

Domenic Constantini

Robert Cook

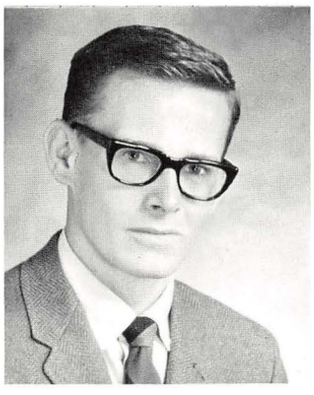

Dan Cooley

Walter Coppinger

CICCHI, KATHLEEN, Youngstown, Ohio; education; Spanish Club Vice-President, Treasurer; AATSP; Dean's List; International Institute. CONN, TIM, Pittsburgh, Pa.; business. CONNOLLY, JOSEPH, Struthers, Ohio; engineering; IEEE Chairman; Dean's Council Vice-President; Sigma Tau Treasurer; OSPE. CONNOR, PATRICIA, Youngstown, Ohio; liberal arts; Math Club; Omicron Lambda. CONRAD, RICHARD, Youngstown, Ohio; business; Inter-Varsity Christian Fellowship Co-Chairman; Alpha Phi Omega First Vice-President; Swim Team; Social Science Club. CONROY, ANNE, Youngstown, Ohio; home economics; Home Economics Club; Alpha Omicron Pi; Newman Club; Sisters of Theta Chi. CONSTANTINI, DOMENIC, Youngstown, Ohio; business; Sigma Phi Epsilon; Student Council Treasurer; Dean's List; Honor Roll; Dean John P. Gillespie Award; Intramural and IFC Sports; Alpha Kappa Psi. COOK, ROBERT, Munhall, Pa.; business; Sigma Alpha Epsilon. COOLEY, DAN, New Castle, Pa.; business; Pershing Rifles; Scabbard and Blade; Delta Sigma Phi; Alpha Delta Sigma; Newman Club. COPPINGER, WALTER, Girard, Ohio; liberal arts. CORBETT, WILLIAM, Youngstown, Ohio; mathematics; Phi Kappa Tau; YUMA; Dean's List. CORSALE, MARY JANE, Girard, Ohio; education; SNEA. COVER, ROBERT, New Castle, Pa.; liberal arts; Tau Kappa Epsilon; University Glee Club. COX, DONALD, Kent, Ohio; education. COX, LORON, Youngstown, Ohio; business. CRESPY, SALLY ANNE, Lowellville, Ohio; music education; Sigma Alpha Iota President; YU Concert Band Vocalist; Concert Choir; YU Opera; Dean's List; Honor Roll; Homecoming Candidate. CRETELLA, JOSEPH, Girard, Ohio; education; SNEA Treasurer; Pershing Rifles; Scabbard and Blade; Newman Club; ROTC Battalion Commander. CRISH, PHILIP, Niles, Ohio; engineering. CRUM, ROBERT, Girard, Ohio; engineering; IEEE. CULLINAN, PATRICIA, Boardmen, Ohio; education; SEA; Newman Club; Dean's List; Future Secretaries Association. CULP, JONATHAN, Canfield, Ohio, business. CUNNINGHAM, MARY JANE Youngstown, Ohio; Sigma Sigma Sigma Vice-President; Student Council; Tau Kappa Epsilon Sweetheart; JWA; SEA; Newman Club; Dean's List; Honor Roll; Daughters of Diana.

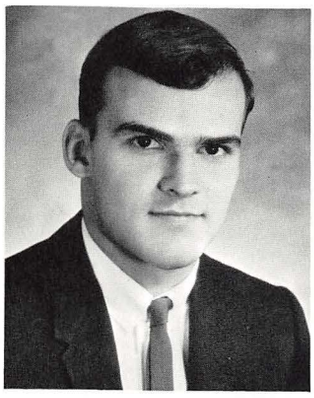

William Corbett

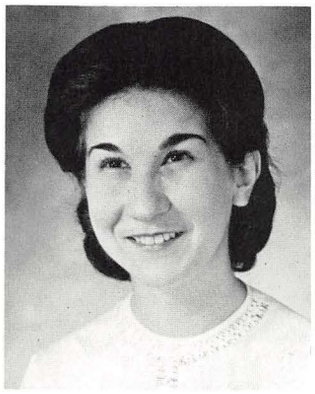

Mary Jane Corsale

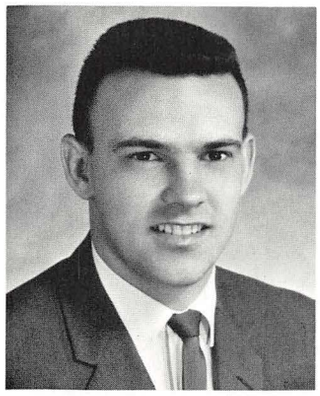

Robert Cover

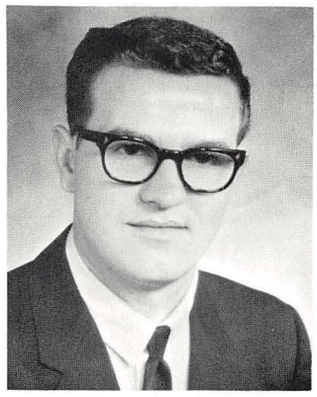

Donald Cox

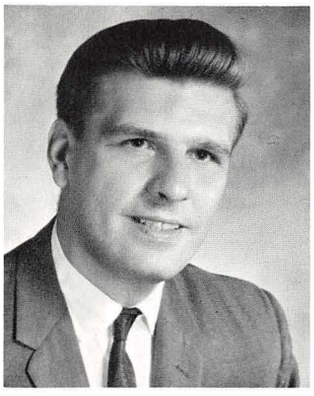

Loron Cox

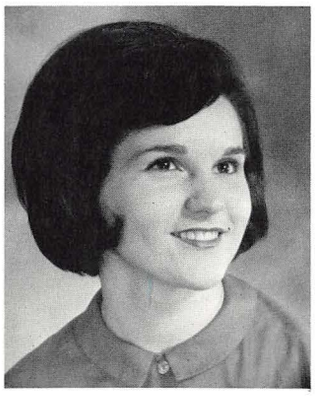

Sally Anne Crespy

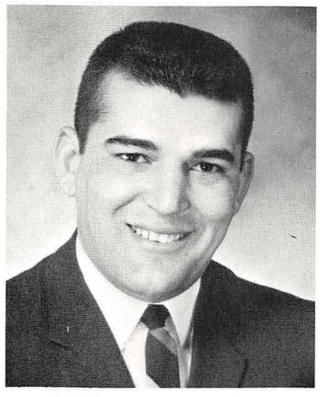

Joseph Cretella

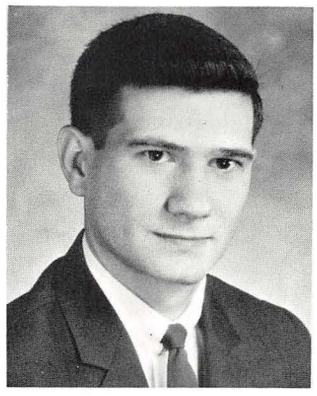

Philip Crish

Robert Crum

Patricia Cullinan

Jonathan Culp

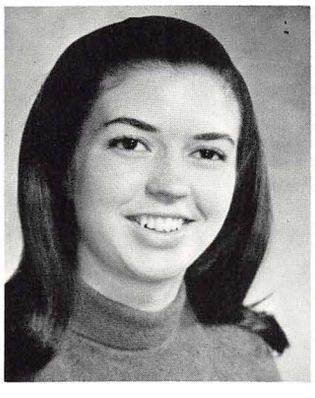

Mary Jane Cunningham

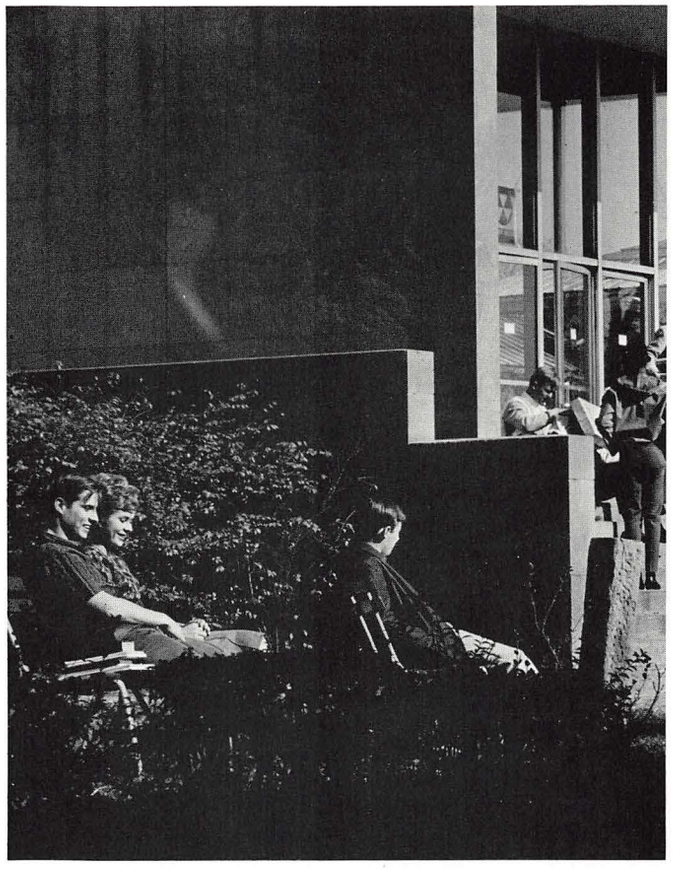

. . . the small but quaint campus . . .

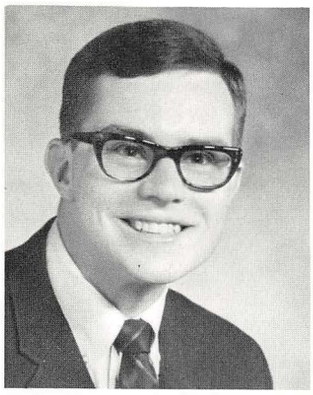

William Cureton Jr.

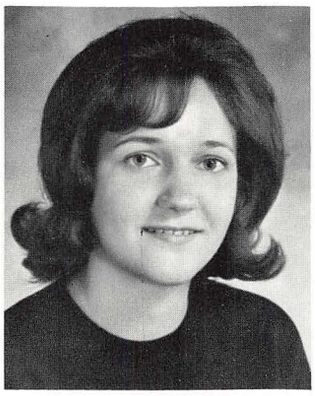

Eileen Cwynar

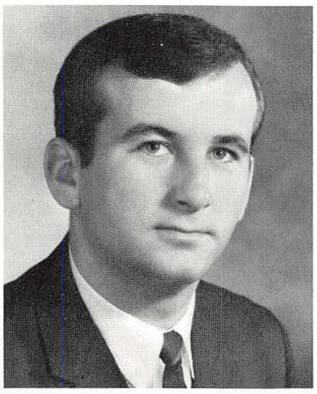

Donald Dailey

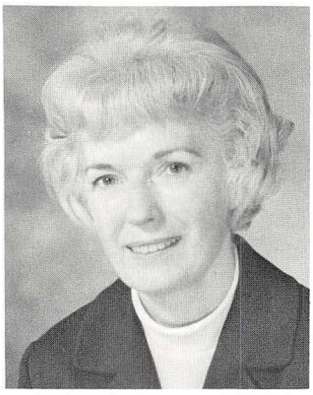

Doris Dalrymple

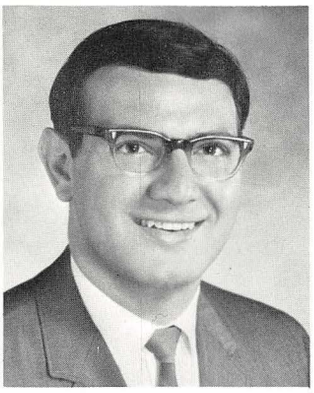

Frederick D'Amico

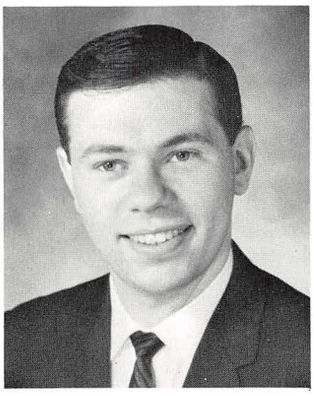

Robert D'Amico

Patrick D'Amore

. . . registration . . .

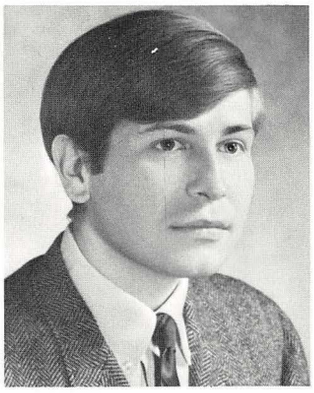

James Dapollonia

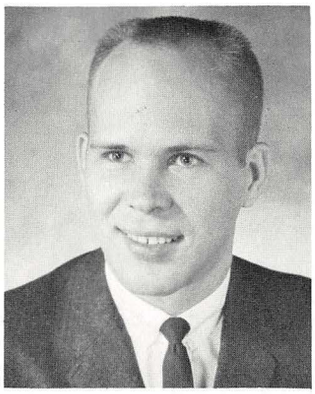

Donald Davidson

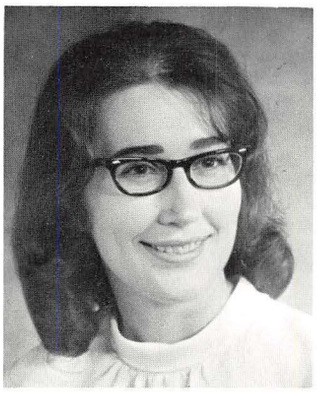

Ovilla Davies

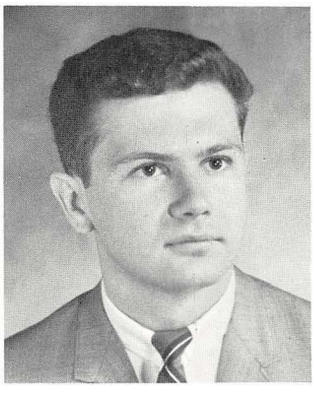

Robert Davis

Thomas Davis

Desdemona DeCapita

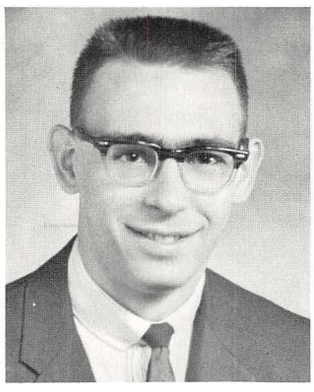

James DeCarlo

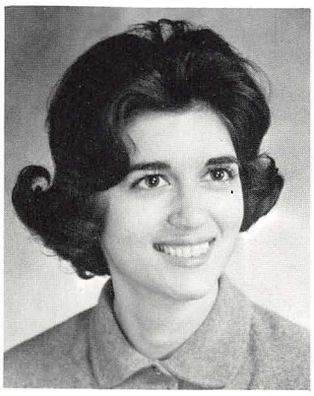

Barbara DeCello

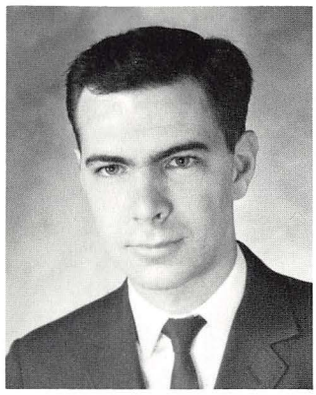

James Decker

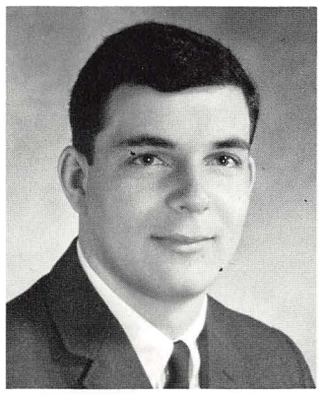

Gerald DeFalco

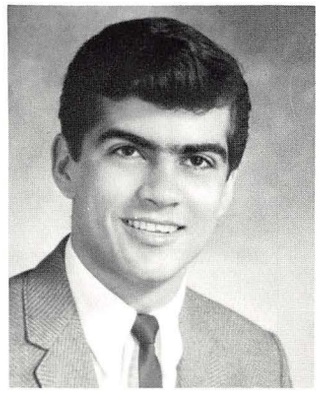

Samuel Delaverson

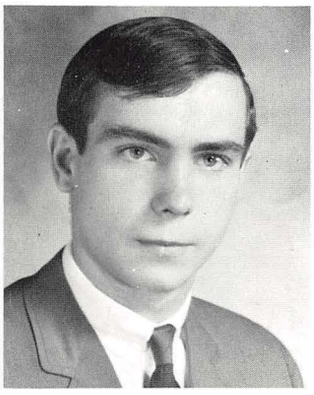

James DeMarco

Robert DeMarco

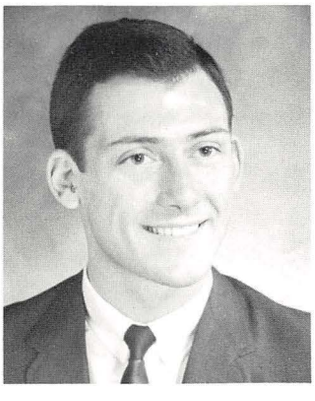

Gabriel DeMatteis

CURETON, WILLIAM JR.; McKeesport, Pa.; liberal arts; Alpha Phi Omega Historian, Secretary; RIL; Young Republicans; CWYNAR, EILEEN, New Castle, Pa.; education; Phi Mu; JWA; Dean's List. DAILEY, DONALD, Youngstown, Ohio; education; Sigma Alpha Epsilon Secretary, President; IFC Delegate; IFC and Intramural Sports; Dean's List; Newman Club. DALRYMPLE, DORIS, North Lima, Ohio; liberal arts. D'AMICO, FREDERICK, Youngstown, Ohio; liberal arts; Theta Xi Sadie Hawkins Chairman; IFC Delegate; Treasurer; Newman Club; Social Science Club. D'AMICO, ROBERT, Youngstown, Ohio; liberal arts; Sigma Phi Epsilon. D'AMORE, PATRICK, Ellwood City, Pa. DAPOLLONIA, JAMES, Midland, Pa.; liberal arts; Alpha Psi Omega; Penguin Review Staff; Spanish Club; Dean's List. DAVIDSON, DONALD, Youngstown, Ohio; business; Honor Roll; Student Council Parsons College; Men's Glee Club Kent State University. DAVIES, OVILLA, Youngstown, Ohio; Gamma Sigma Sigma; YUMA Vice-President; Dean's List; WRA. DAVIS, ROBERT, Windham, Ohio, engineering; ASME. DAVIS, THOMAS, Newton Falls, Ohio; engineering; ROTC Distinguished Military Student; Scabbard and Blade; ASME; UCCF Bible Study Group. DE CAPITA, DESDEMONA Youngstown, Ohio; education. DE CARLO, JAMES, Youngstown, Ohio; Business; Alpha Tau Gamma Secretary. DE CELLO, BARBARA, Farrell, Pa.; education. DECKER, JAMES, Youngstown, Ohio; business. DE FALCO, GERALD, Sharpsville, Pa.; business. DELAVERSON, SAMUEL, New Castle, Pa.; education; Newman Club; SEA; Intramural Fencing, Volleyball. De MARCO, JAMES, Pittsburgh, Pa.; business. DE MARCO, ROBERT, Farrell, Pa.; engineering; YU Society of Chemical Engineers Recording Secretary; ACS; OSPE. DE MATTEIS, GABRIEL, Hillsville, Pa.; education; Scabbard and Blade; ROTC.

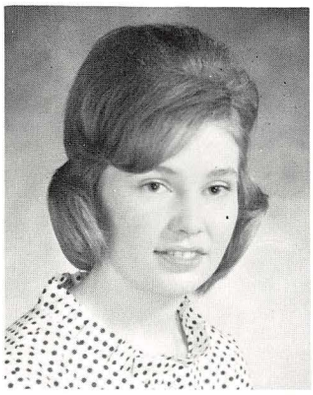

Elizabeth Denmeade

Pearl Denovchek

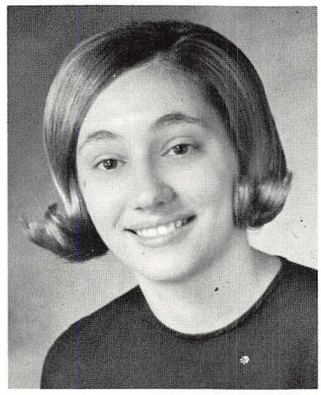

JoAnn DeOto

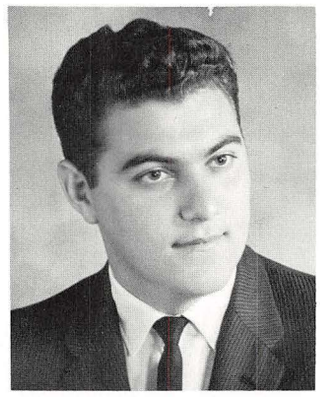

Gerald DeSalvo

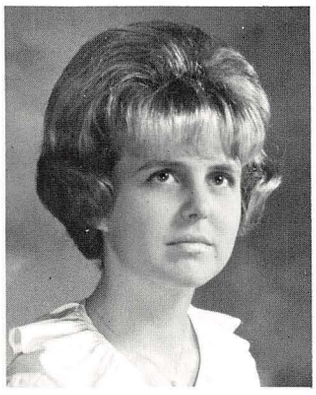

Doris Dial

Rita DiDomenico

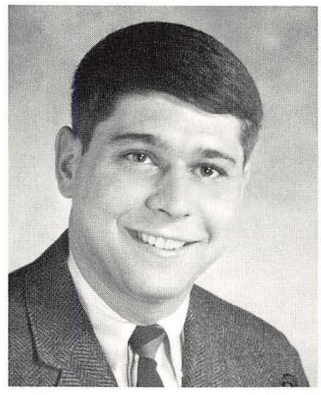

Robert Dinello

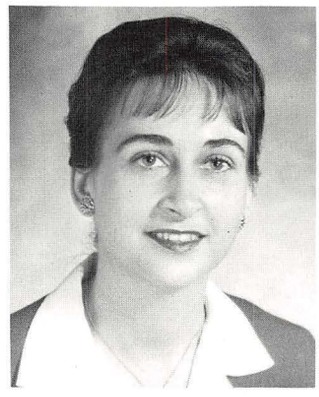

Sybil Ding

DENMEADE, ELIZABETH, Youngstown, Ohio; education. DENOVCHEK, PEARL, Warren, Ohio; education; Alpha Omicron Pi; Majorettte; SNEA. DE OTO, JOANN, Youngstown, Ohio; education; Sigma Sigma Sigma; Newman Club; Student Council; JWA; Little Sisters of Minerva; Dean's List; Neon Staff; SNEA; Senior Cabinet. DE SALVO, GERALD, Struthers, Ohio. DIAL, DORIE, Youngstown, Ohio; business. DI DOMENICO, RITA, Campbell, Ohio; education; Dean's List; Newman Club. DINELLO, ROBERT, New Brighton, Pa.; liberal arts; Theta Chi President, Treasurer; IFC Delegate; Senior Class Vice-President; Greek Sing Chairman. DING, SYBIL, Warren, Ohio; education. DITTMAR, JOHN, Youngstown, Ohio; engineering; IEEE. DONALDSON, RICHARD, Pittsburgh, Pa.; liberal arts. DONNELLY, PATRICIA, Youngstown, Ohio; Sigma Sigma Sigma; Kappa Delta Pi; Panhellenic Council. DOUGLAS, ROBERT, JR., Youngstown, Ohio; liberal arts; Basketball; Kappa Alpha Psi. DRESCH, DALE, Sharon, Pa.; business; Delta Sigma Phi; Alpha Delta Sigma; ROTC, RIL; ROD; Intramural Basketball, Volleyball, Softball; Dean's List. DRISCOLL, NICK, Youngstown, Ohio; business; Phi Sigma Kappa Treasurer, Vice-President, Rush Chairman. Alpha Mu; Alpha Delta Sigma; YUSA; IFC and Intramural Sports; Newman Club; FNDA; DOM Society. DROTLEFF, JOHN, Youngstown, Ohio; Music education; SNEA; MENC; Dean's List; Concert Choir. DUDA, GEORGE, Carnegie, Pa.; business; Theta Chi; IFC Football, Softball; Football Team; Dean's List. DUDOIS, GRETCHEN, New Castle, Pa.; liberal arts; JWA; History Club Secretary, Treasurer; Dean's List. DUNNAM, GLORIA; Youngstown, Ohio; liberal arts; University Theatre; John Bromas Award for Acting; Alpha Psi Omega; USO Tour Entertainer; English Society. DVORNEK, JEROME, Campbell, Ohio; ACS. DYCKMAN, JOHN, Canfield, Ohio; liberal arts; AIP President. ELENZ, KATHLEEN, Youngstown, Ohio; liberal arts. ELIAS, MICHAEL, Youngstown, Ohio; music education; Phi Mu Alpha Sinfonia President, Vice-President, Treasurer; Marching Band Assistant Student Director; Concert Band; Dana Orchestra; Kappa Delta Pi; Newman Club Choir Director; Music Educators National Conference.

John Dittmar

Richard Donaldson

Patricia Donnelly

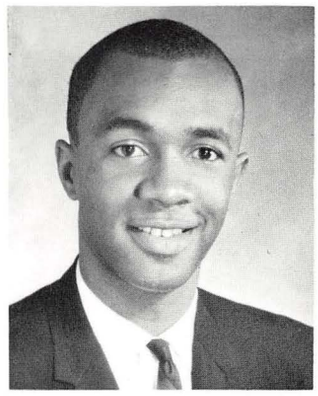

Robert Douglas

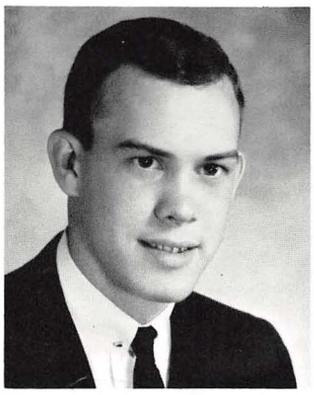

Dale Dresch

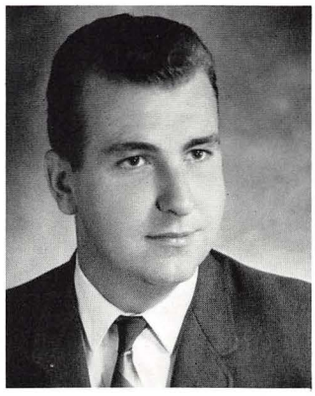

Nick Driscoll

. . . choosing majors and minors . . .

John Drotleff

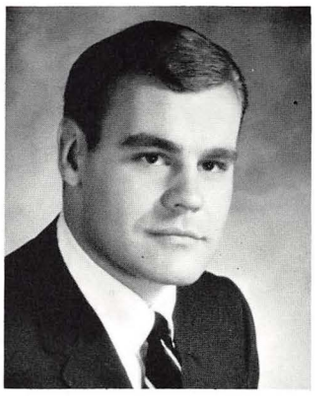

George Duda

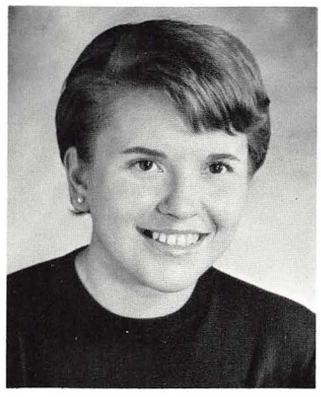

Gretchen Dudois

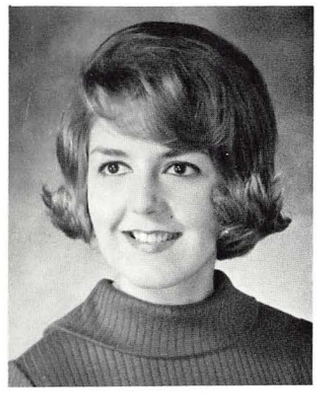

Gloria Dunnam

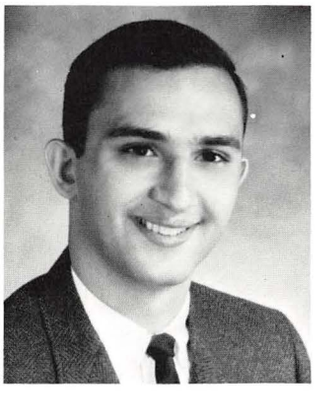

Jerome Dvornek

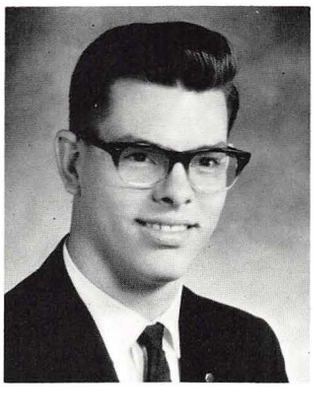

John Dyckman

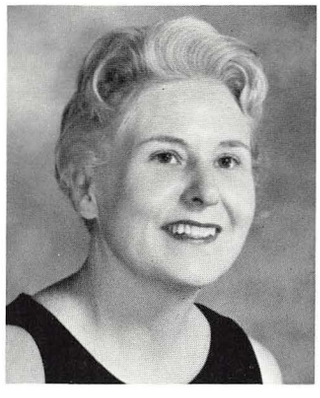

Kathleen Elenz

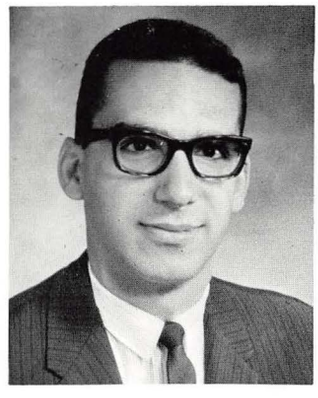

Michael Elias

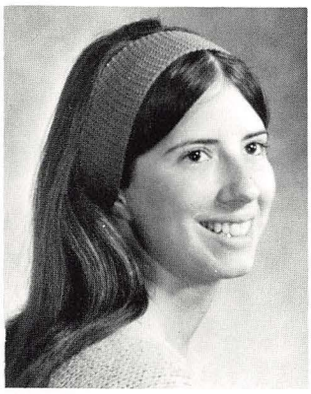

Patricia Elser

Joyce Emery

John Emrich

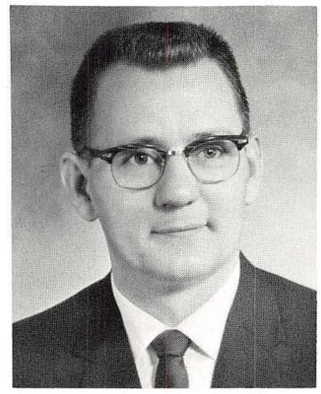

Robert Enoch

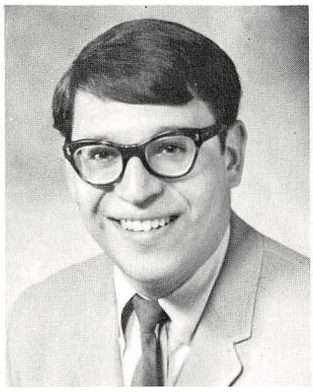

Robert Epstein

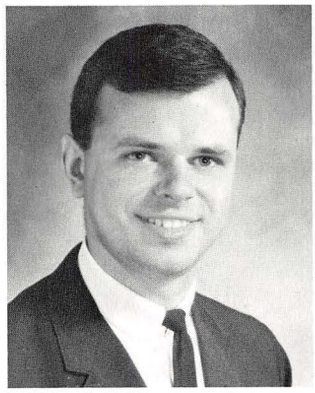

Robert Eskay

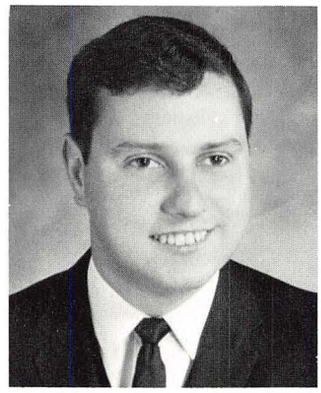

John Evans

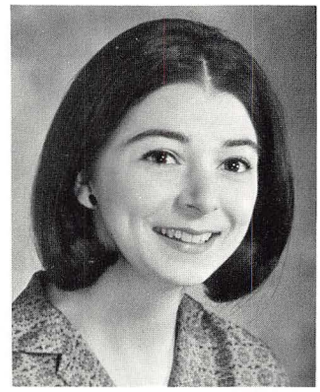

Rennett Faccioben

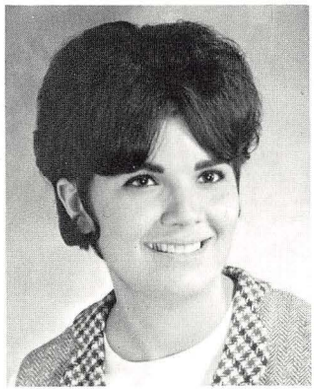

Marlene Farris

Kathleen Fasline

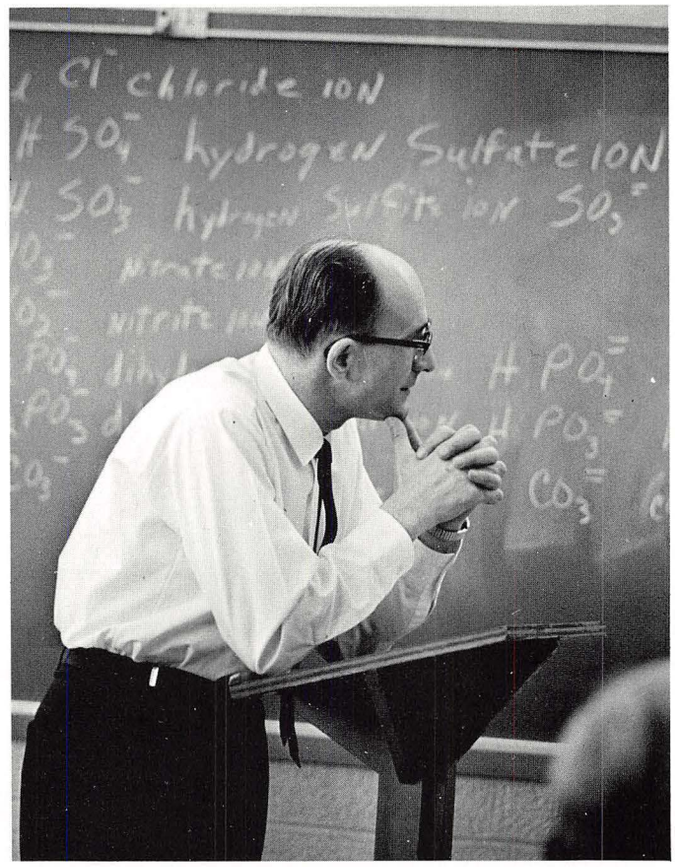

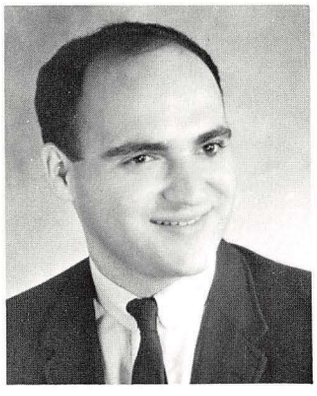

Allan Feldman

Robert Ferrara

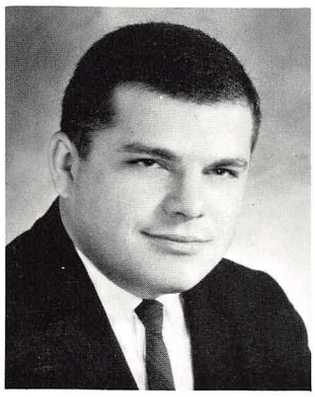

Peter Fisher

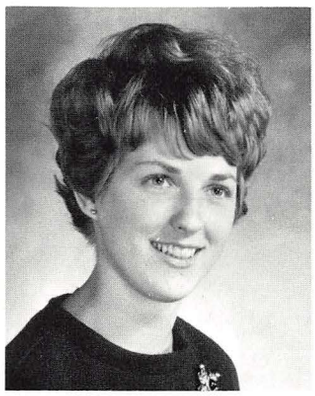

Joann Flak

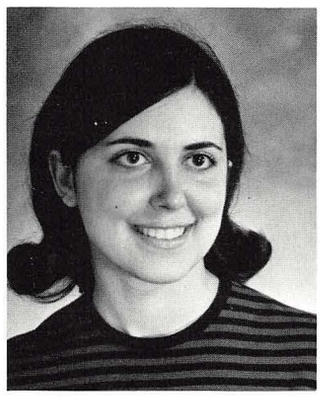

Della Flask

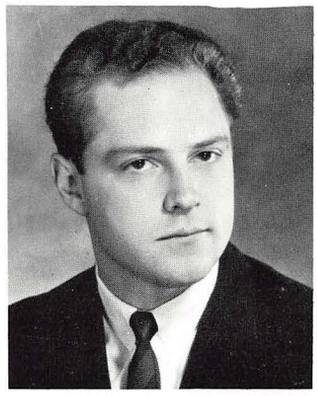

Allan Fleck

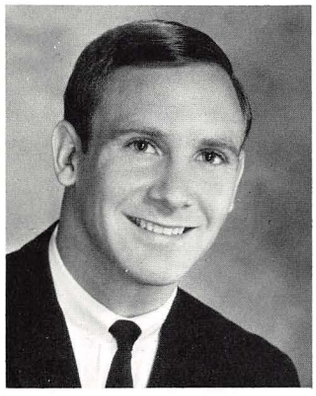

George Fleet Jr.

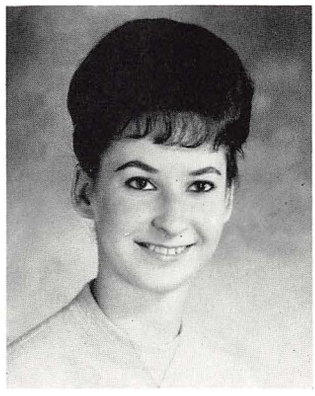

Gyll Floding

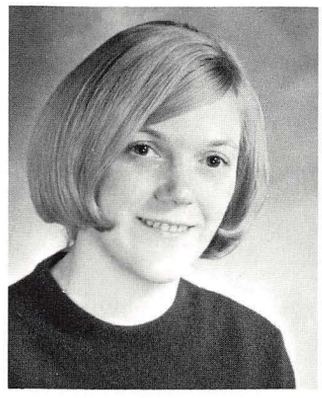

Carol Fogle

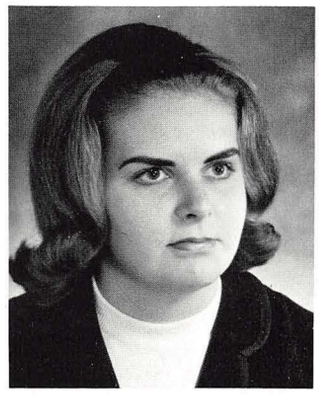

Kathleen Forcht

ELSER, PATRICIA, North Lima, Ohio; liberal arts; Alpha Psi Omega; Dramatics;. EMERY, JOYCE, Youngstown, Ohio; education; Zeta Tau Alpha; Newman Club; SNEA; YUSA, JWA; Dean's List. EMRICH, JOHN, Youngstown, Ohio; liberal arts; Pershing Rifles. ENOCH, ROBERT, Youngstown, Ohio; education;. EPSTEIN, ROBERT, New Brighton, Pa.; business; Zeta Beta Tau. ESKAY, ROBERT, Leetonia, Ohio; education. EVANS, JOHN, Pittsburgh, Pa.; liberal arts; Alpha Delta Sigma; Dean's List; Circle K; Newman Club. FACCIOBEN, RENNETTE, Youngstown, Ohio; liberal arts. FARRIS, MARLENE, Aliquippa, Pa.; education; Kappa Delta Pi. FASLINE, KATHLEEN, Campbell, Ohio; Dean's List; Honor Roll; Newman Club. FELDMAN, ALLAN, East Liverpool, Ohio; business; Circle K; Alpha Delta Sigma; Alpha Kappa Psi; Neon Staff. FERRARA, ROBERT, Poland, Ohio; liberal arts; Social Science Club; UCCF; SNEA. FISHER, PETER, Youngstown, Ohio; business. FLAK, JOANN, Struthers, Ohio; education; Dean's List; SNEA; Spanish Club; Newman Club. FLASK, DELLA, Niles, Ohio; education; Alpha Omicron Pi; JWA; Senior Class Treasurer; Spring Weekend Court; Snowflake Hostess; Neon Royalty Editor. FLECK, ALLAN, Warren, Ohio; business; Alpha Mu, Alpha Delta Sigma Recording Secretary, SELF Dance Committee, Dean's List. FLEET, GEORGE JR., Youngstown, Ohio; engineering; ASCE; Sigma Tau Gamma Vice-President; Pledge Trainer; Dean's List. FLODING, GYLL, Salem, Ohio; education; WRA; Dean's List; Cheerleader. FOGLE, CAROL, Rochester, New York; liberal arts; Gamma Sigma Sigma. FORCHT, KATHLEEN, Youngstown, Ohio; liberal arts; Honors Seminar; SNEA. FRAILE, JANET, Youngstown, Ohio; liberal arts; RIL. FRANEK, JERRY, Farrell, Pa.; engineering; YUSIE.

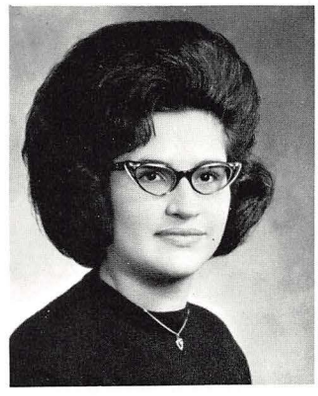

Janet Fraile

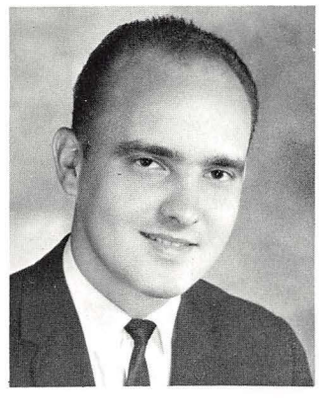

Jerry Franek

Gloria French

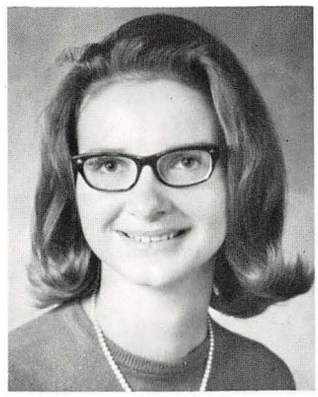

Karen Fry

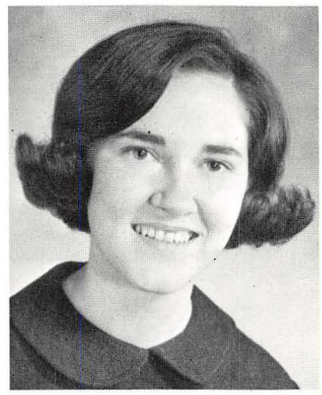

Judith Funcheon

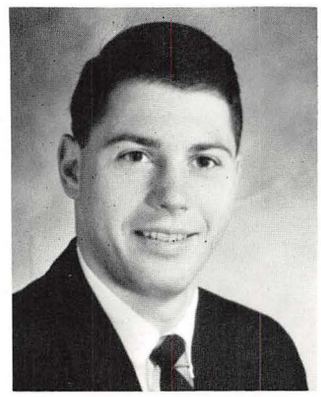

James Gabriel

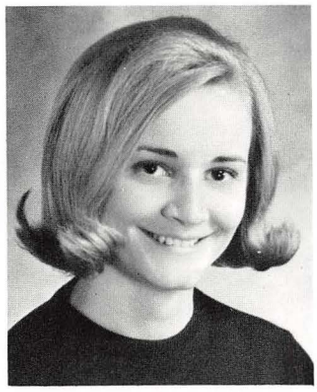

Carol Golubic

Stanley Gorgacz

Kathleen Garlotte

Charles Garrett

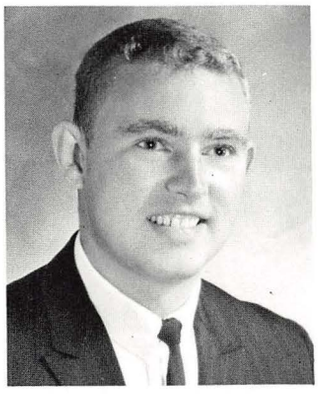

David Garrett

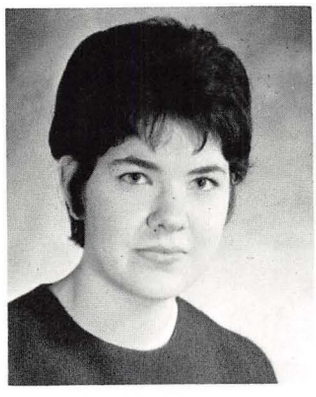

Mary Gazdik

FRENCH, GLORIA, Youngstown, Ohio; education; Newman Club; JWA; SEA; Dean's List. FRY, KAREN, Youngstown, Ohio; liberal arts; SNEA, President; Gamma Sigma Sigma; Classical Society. FUNCHEON, JUDITH, Youngstown, Ohio; liberal arts; Student Council; Newman Club Vice-President; Classical Society; JWA; Mardi Gras Court-1964. GABRIEL, JAMES, Youngstown, Ohio; engineering; Theta Xi; Intramural Sports; Interfraternity Sports; ASME; ASM. GOLUBIC, CAROL, Brookfield, Ohio; education. GARGADZ, STANLEY, New Castle, Pa.; engineering; YUSCHE President, Secretary; OSPE; ASC; Dean's List. GARLOTTE, KATHLEEN, Girard, Ohio; liberal arts. GARRETT, CHARLES, New Castle, Pa.; engineering; ROTC Graduate; American Society of Civil Engineering, Secretary-Treasurer. GARRETT, DAVID, New Wilmington, Pa.; business. GAZDIK, MARY, Struthers, Ohio; liberal arts; Jambar;French Club; JWA; Dean's List. GUSLER, L. JAMES, Butler, Pa.; business; IFC Extended Service Award; President of Alpha Phi Delta; IFC Sports; Social Director; Pledge Master. GENKINGER, NORMAN, New Castle, Pa.; business. GENTSY, GEORGE, New Castle, Pa.; liberal arts. GIANNONE, JAMES, New Castle, Pa.; engineering; YUSIE, Secretary; OSPE; Dean's Council, Treasurer; Dean's List. GIGLIOTTI, FRANCESCO, New Castle, Pa.; liberal arts; History Club; International Student Organization. GILLESPIE, DENNIS, Youngstown, Ohio; liberal arts. GIOVANELLI, RAYMOND, Farrell, Pa.; music. GLASER, MARSHA, Youngstown, Ohio; liberal arts; Sigma Sigma Sigma. GLASS, JOHN, Campbell, Ohio; liberal arts. GLISTA, JOHN, Youngstown, Ohio; engineering; ASME; Dean's Council; OSPE.

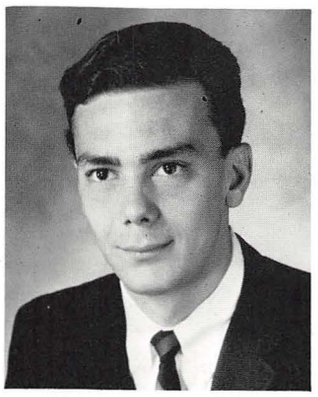

James Geisler

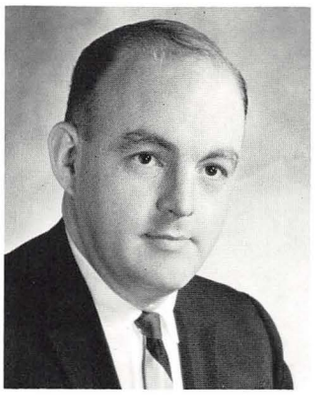

Norman Genkinger

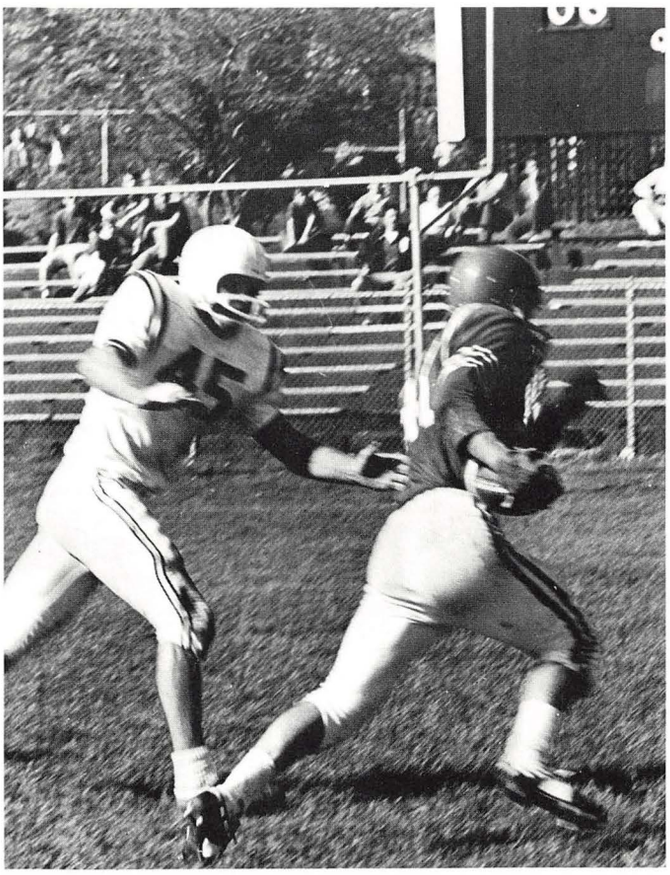

George Gentsy

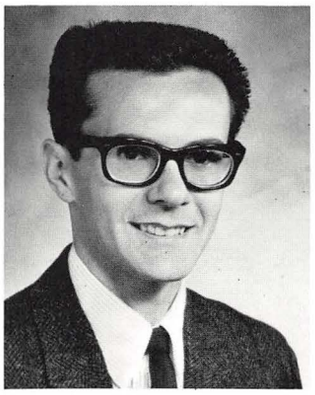

James Giannone

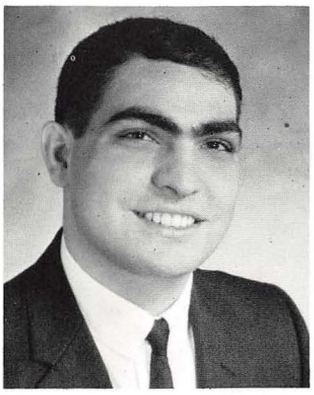

Frances Gigliotti

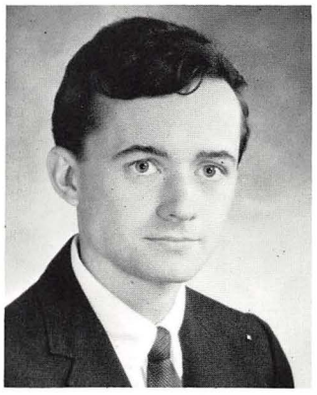

Dennis Gillespie

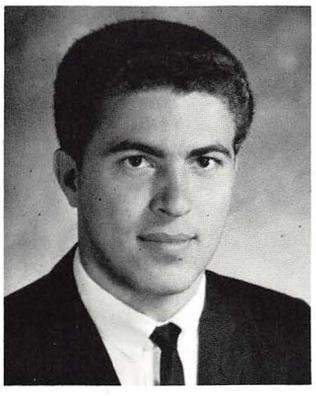

Raymond Giovanelli

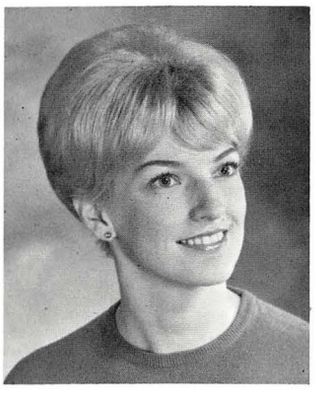

Marsha Glaser

John Glass

John Glista

. . . the cheerleaders . . .

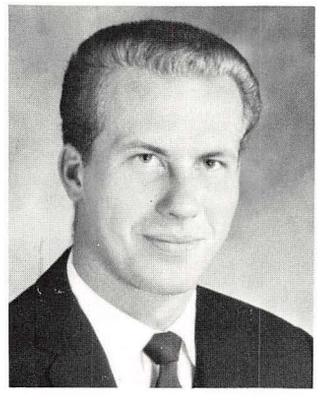

Steve Gonda

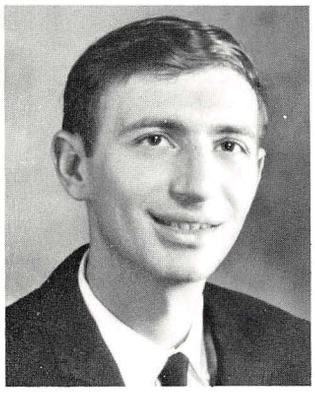

Harvey Goss

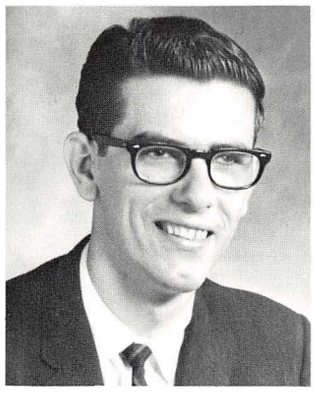

Steve Garasic

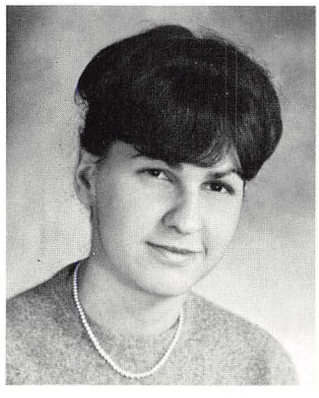

Diane Granata

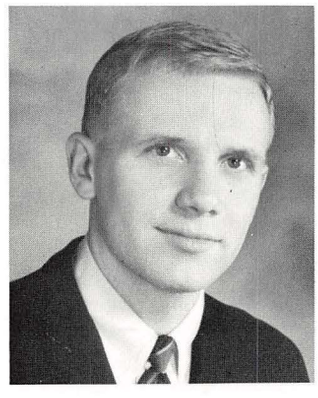

John Greer

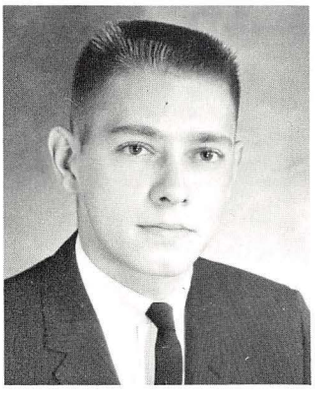

John Griffin

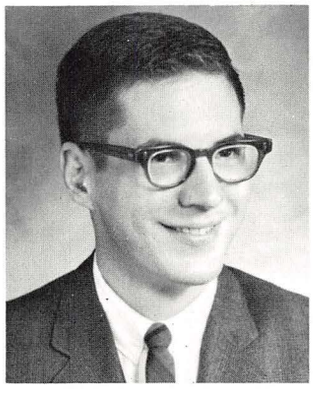

Thomas Grimm

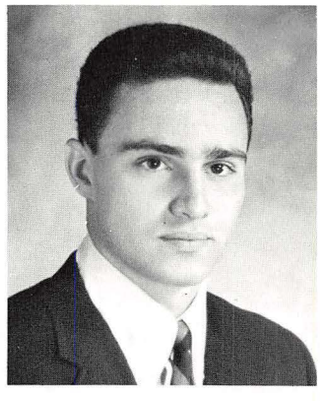

Al Guarnieri

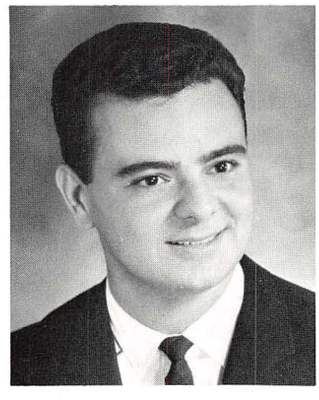

Fabian Guerra

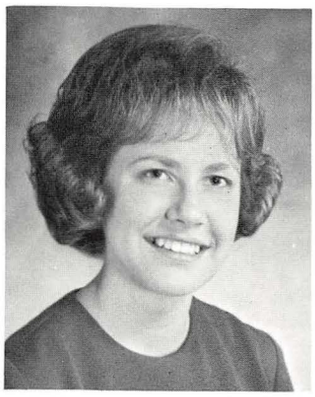

Judith Gurgacz

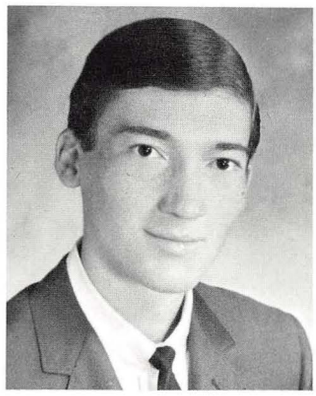

James Gutierrez

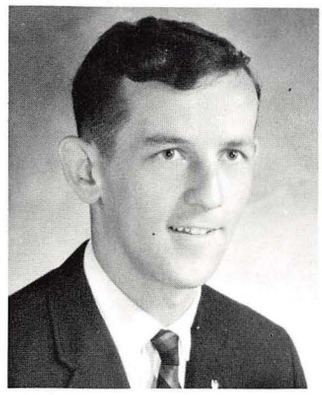

Kenneth Guy

Marjorie Guyer

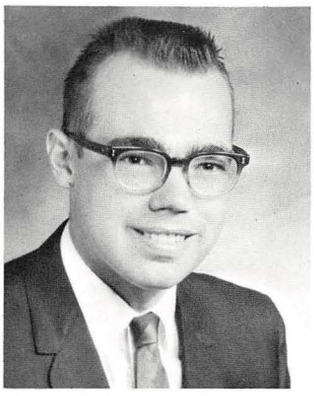

James Habenicht

Thomas Halt

Leah Harmon

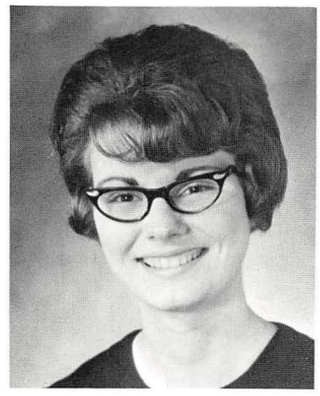

Margaret Hanuschak

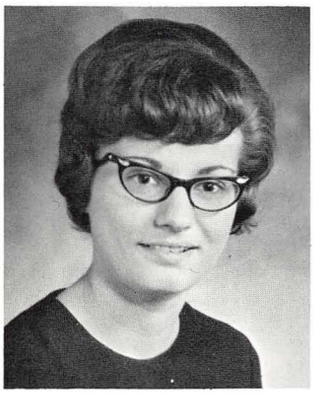

Lila Harmon

Mary Ann Harper

GOLUBIC, CAROL, Brookfield, Ohio; education. GONDA, STEVE, Youngstown, Ohio; liberal arts; Omicron Lambda. GORGACZ, STANLEY, New Castle, Pa.; engineering; YUSChE; OSPE; ASC; Dean's List. GOSS, HARVEY, Pittsburgh, Pa.; business. GARASIC, STEVE, Poland, Ohio; business; TKE. GRANATA, DIANNE, Niles, Ohio; education. GREER, JOHN, Volant, Pa.; business. GRIFFIN, JOHN, Youngstown, Ohio; liberal arts; YU Student Democrats, Vice-Pres.; Debate Society; Pi Kappa Delta. GRIMM, THOMAS, Sharon, Pa.; liberal arts. GUARNIERI, AL, Niles, Ohio; music; YU Concert Band; Dana Woodwind Ensemble; Intramural Athletics. GUERRA, FABIAN, Niles, Ohio; engineering; IEEE, officer; YU Baseball Team. GURGACZ, JUDITH, New Castle, Pa.; education; SNEA, 1st Vice-Pres.; Gamma Sigma Sigma, Secretary; Dean's List; Honor Roll. GUTIERREZ, JAMES, Youngstown, Ohio; liberal arts; Omicron Lambda. GUY, KENNETH, East Palestine, Ohio; business; Alpha Delta Sigma. GUYER, MARJORIE, Struthers, Ohio; education; SNEA; Dean's List; Honor Roll. HABENICHT, JAMES, Warren, Ohio; liberal arts. HALT, THOMAS, Youngstown, Ohio; liberal arts; Newman Club, Vice-Pres. 1964-1965; YUMA. HANUSCHAK, MARGARET, Youngstown, Ohio; education; Kappa Delta Pi. HARMON, LEAH, East Palestine, Ohio; education; SNEA. HARMON, LILA, East Palestine, Ohio; education, SNEA. HARPER, MARY ANN, Youngstown, Ohio; liberal arts; YU Rifle Team; Newman Club, Social Science Club; Spanish Club.

HARRIS, LINDA, North Jackson, Ohio; education; JWA; Wilma Brown Home Economics Club Treasurer. HARTMAN, WILLIAM, Youngstown, Ohio; liberal arts; Social Science Club; Spanish Club. HASENFLU, DONNA, Sharpsville, Pa.; education; Alpha Omicron Pi; Drama Guild; Little Sisters of Minerva. HAVAS, GEORGE, Youngstown, Ohio; engineering; IEEE. HAVRILLA, JOHN, West Middlesex, Pa.; education. HAWK, DENNIS, Poland, Ohio; education; SNEA; YUMA. HAWK, ROSANNE, Youngstown, Ohio; education; JWA; SNEA. HAYDEN, JUDITH, Youngstown, Ohio; education; Kappa Delta Pi. HAYES, MARY LEE, Warren, Ohio; education; SNEA. HEID, ROSEMARY, Youngstown, Ohio; education; Sisters of the Golden Heart; Dean's List; Newman Club; Neon Staff-1963. HENDERSON, KENT, Alliance, Ohio; business; Dean's List. HENSLER, ELMER, Munhall, Pa.; education. HERMAN, MICHAEL, West Pittsburgh, Pa.; liberal arts; YU Math Association; Newman Club; Intramural Fencing; Volleyball. HILLIER, WILLIAM, Niles, Ohio; business. HOFFMAN, ALAN, Youngstown, Ohio; business. HOLLIS, CLEA, Warren. Ohio; education; Honor Roll; Dean's List. HOMER, GREGG, Pittsburgh, Pa.; business; Alpha Phi Omega. HOMOLYA, JAMES, Hubbard, Ohio; liberal arts; Pershing Rifles.

Linda Harris

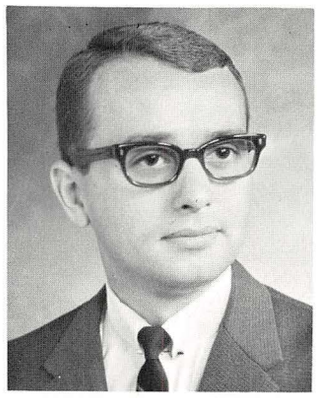

William Hartman

Donna Hasenflu

George Havas

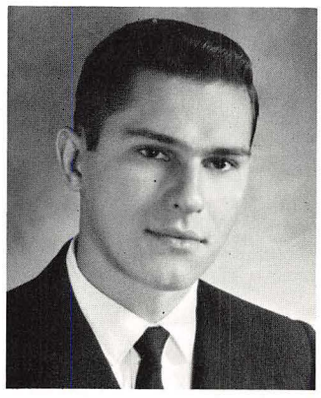

John Havrilla

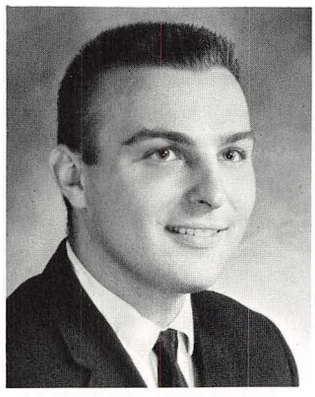

Dennis Hawk

Rosanne Hawk

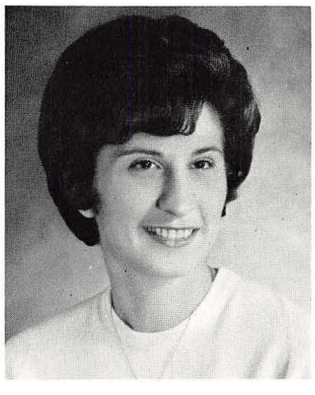

Judith Hayden

Mary Lee Hayes

Rosemary Heid

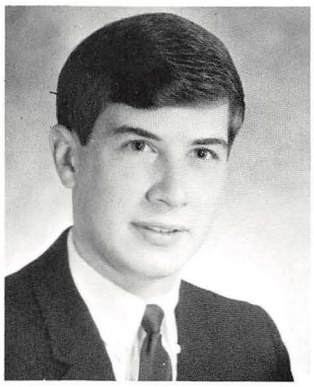

Kent Henderson

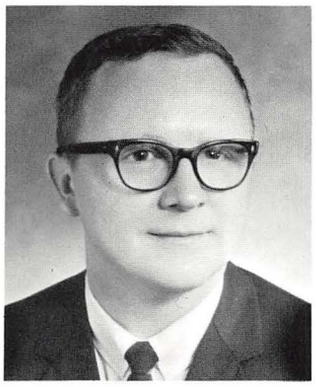

Elmer Hensler

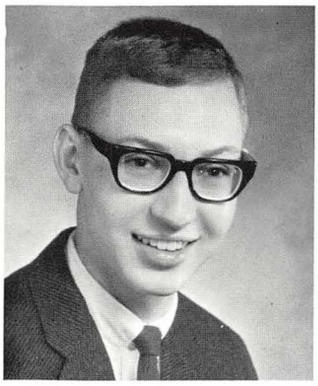

Michael Herman

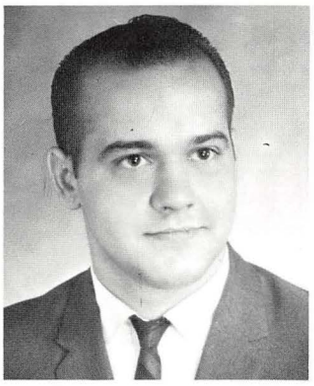

William Hillier

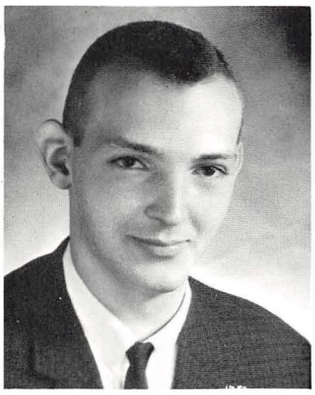

Alan Hoffman

Clea Hollis

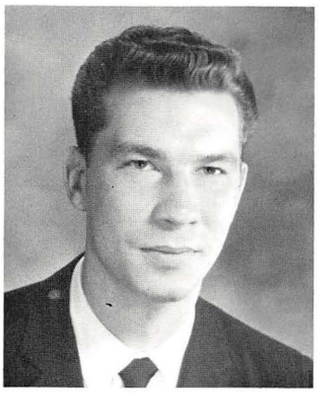

Gregg Homer

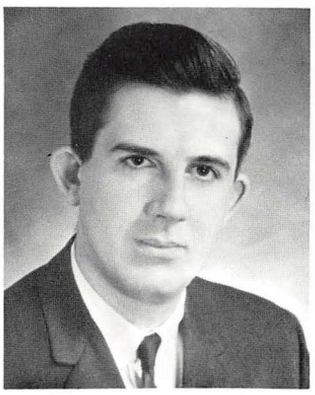

James Homolya

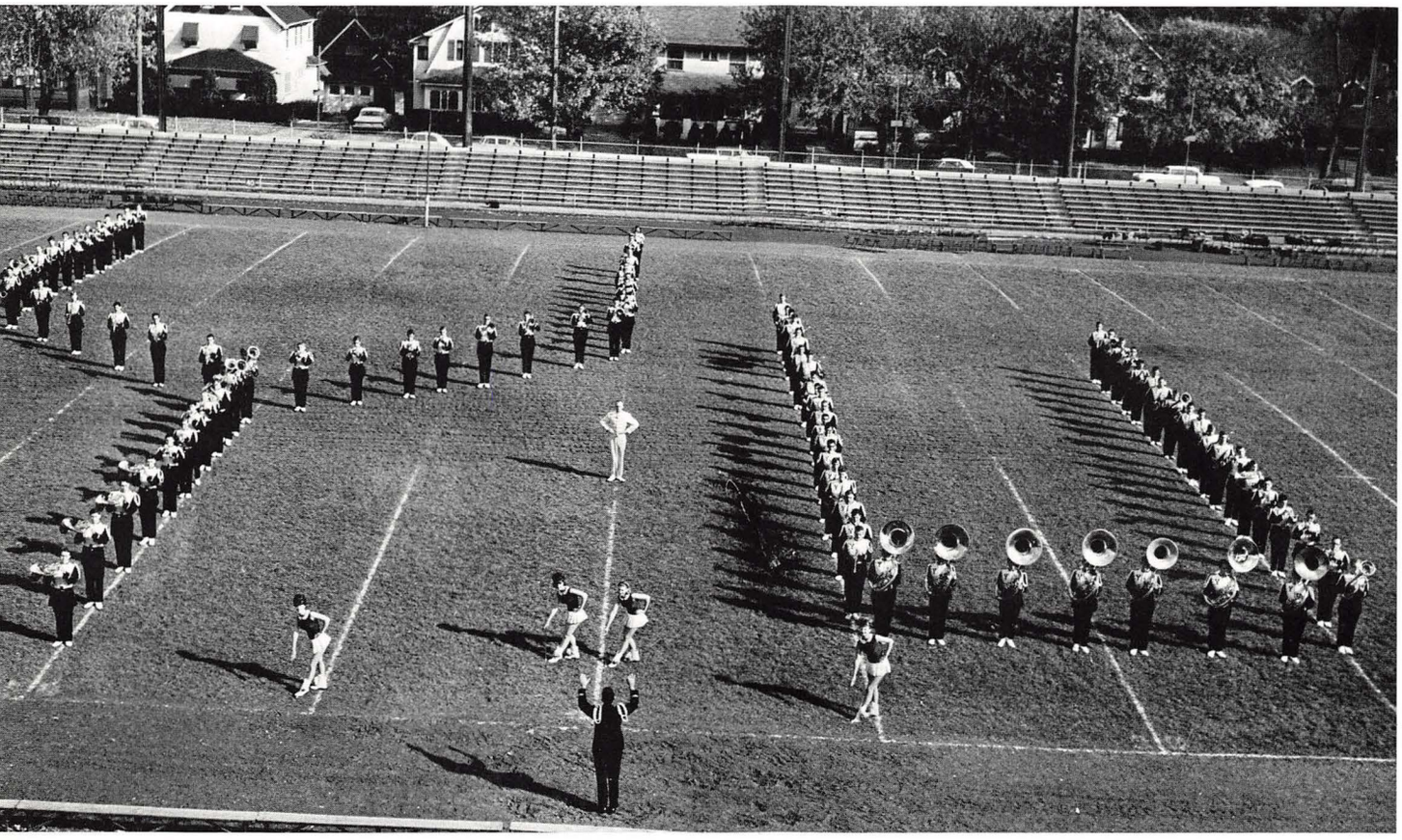

. . . the high-stepping Y.U. band . . .

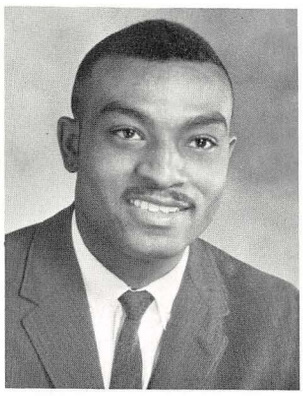

Alvin Hopkins

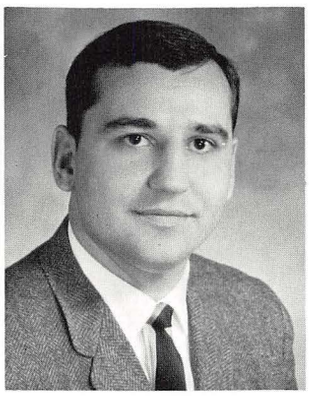

Kenneth Horvath

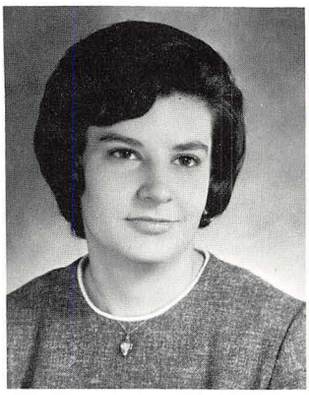

Marjorie Hovis

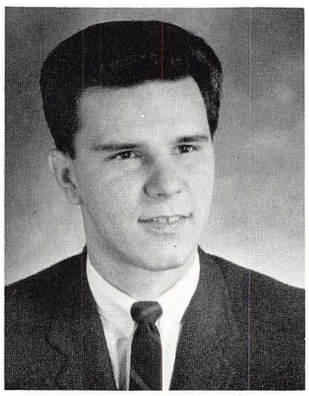

David Hrabosky

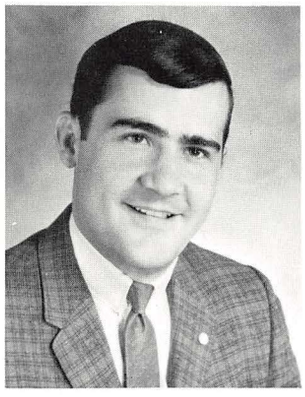

James Hughes

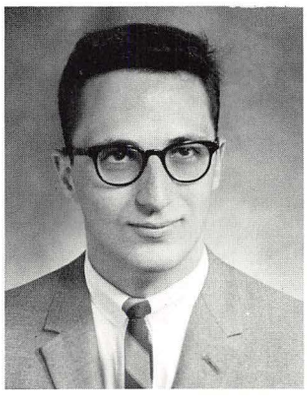

Gene Hunches

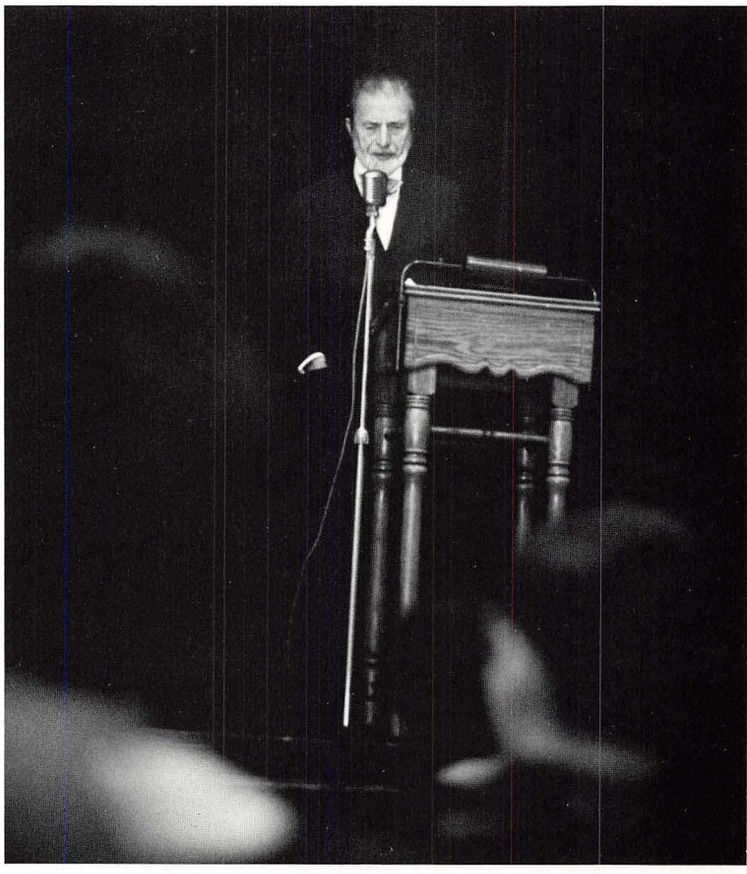

. . . the convocations . . .

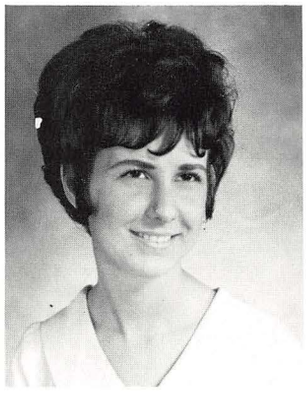

Marcia Hura

Charles Hurt

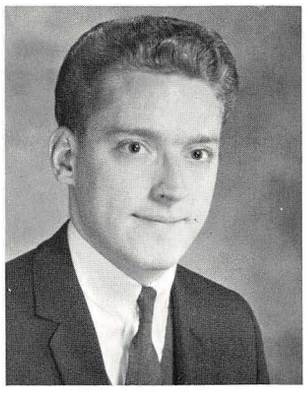

John Irving

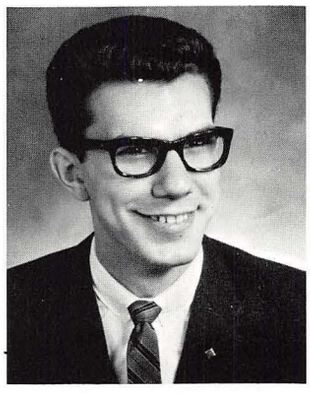

Ellis Ivan

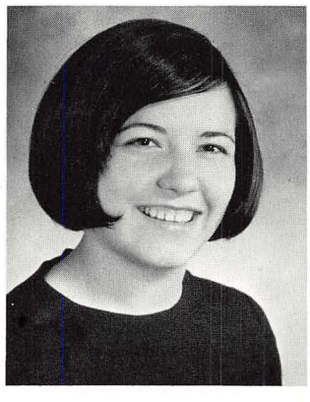

Elizabeth James

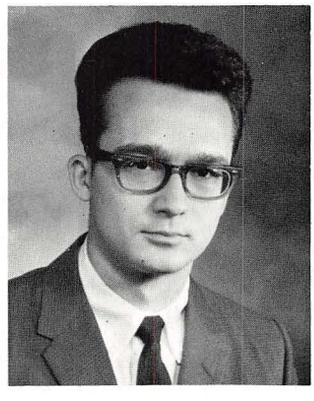

William Jamieson

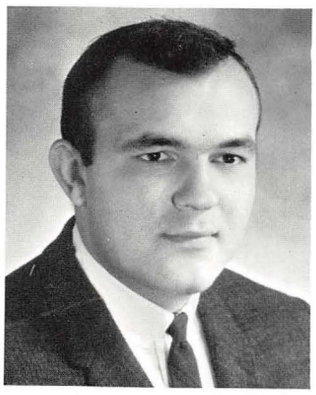

Harry Janke

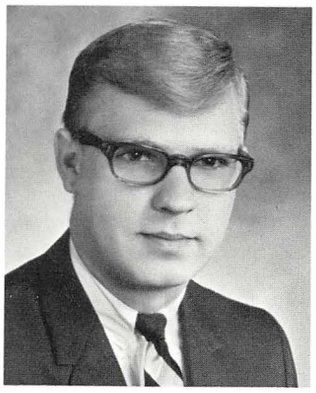

Richard Jazwinski

Cynthia Jickess

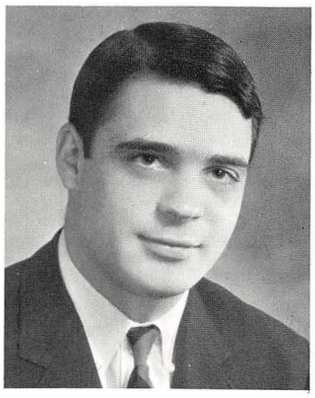

David Johns

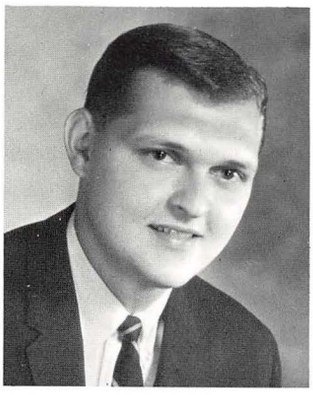

Howard Johnson

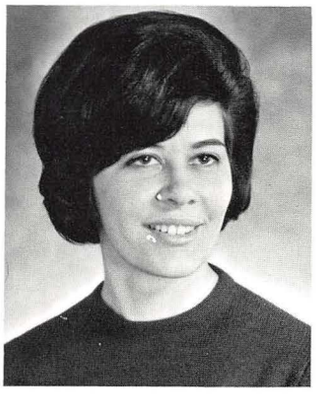

Jacqueline Johnson

Carole Jones

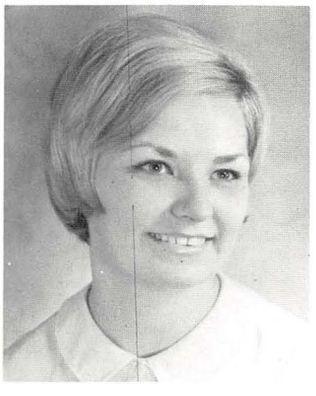

Joy Jones

HOPKINS, ALVIN, Youngstown, Ohio; business; Alpha Tau Gamma; SEA. HORVATH, KENNETH, Struthers, Ohio; education; SNEA; Dean's List. HOVIS, MARJORIE, Youngstown, Ohio; liberal arts; Alpha Tau Gamma. HRABOSKY, DAVID, Sharon, Pa.; mathematics; Phi Sigma Kappa; Scabbard and Blade; ROTC. HUGHES, JAMES, McDonald, Ohio; music; Tau Kappa Epsilon; Music Educators National Conference President; Men's Glee Club; Student Opera. HUNCHES, GENE, Youngstown, Ohio; engineering; OSPE; YUMA; IEEE. HURA, MARCIA, Youngstown, Ohio; liberal arts; Sigma Sigma Sigma; Dean's List; JWA; Student Council; Phi Sigma Kappa Sweetheart; Sisters of Theta Chi; Newman Social Offairs Officer, Internal Vice-President; Mardi Gras Court, Marian Day Court; Jambar Staff; SNEA. HURT, CHARLES, New Florence, Pa.; education; Varsity Baseball; Dean's List. IRVING, JOHN, Youngstown, Ohio; liberal arts; Dean's List. IVAN, CHARLES, New Castle, Pa.; engineering; IEEE. JAMES, ELIZABETH, Niles, Ohio; science, YUMA Vice-president, AIP Secretary, Vice-president, JWA, Dean's List, University Chorus. JAMIESON, WILLIAM, Girard, Ohio; education. JANKE, HARRY, Youngstown, Ohio; engineering; ACS, YUSChE, Football. JAZWINSKI, RICHARD, West Middlesex, Pa.; psychology. JICKESS, CYNTHIA, Warren, Ohio; education; JWA, Phi Mu; OCF; YUSA; SNEA. JOHNS, DAVID, Pittsburgh, Pa.; business; Sigma Alpha Epsilon; IFC Delegate. JOHNSON, HOWARD, Allen Park, Michigan; business; Sigma Phi Epsilon; Student Council President, Vice-president; Alpha Mu; Alpha Delta Sigma; Swim Team manager; Young Republicans. JOHNSON, JACQUELYN, New Castle, Pa.; liberal arts. JONES, CAROLE, Youngstown, Ohio; science; Phi MU; President; Treasurer; Panhellenic Treasurer, Rush chairman; JWA; YUMA; Dean's List; Neon Staff. JONES, JOY, Youngstown, Ohio; education; Alpha Omicron Pi; Zeta Beta Tau Sweetheart; cheerleader; JWA; Military Ball Court; RIL.

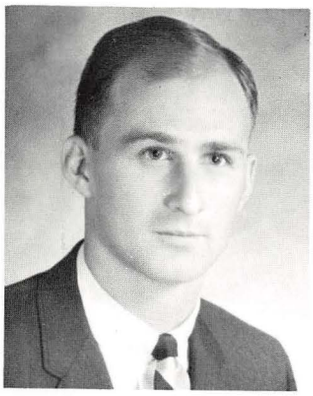

Stephen Jones

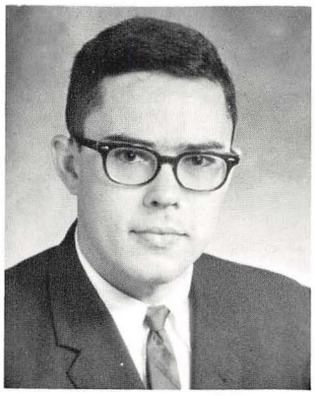

John Kachmar

John Kacvinsky

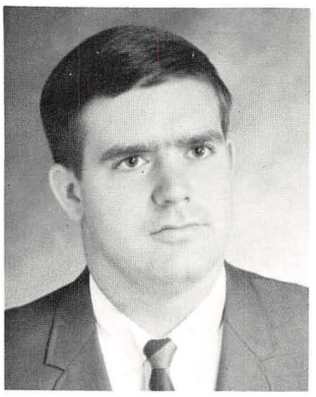

Charles Kahler

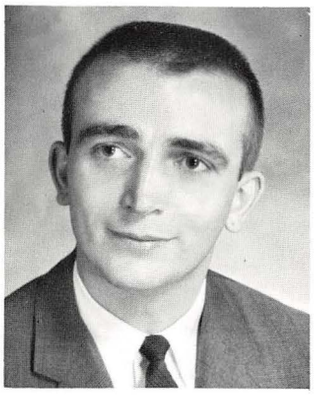

Jon Kalback

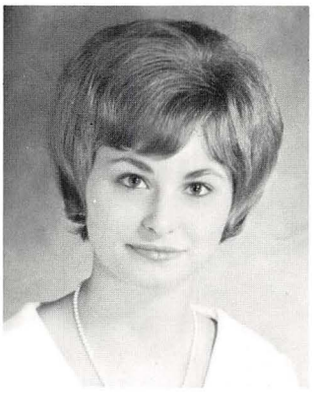

Katherine Kane

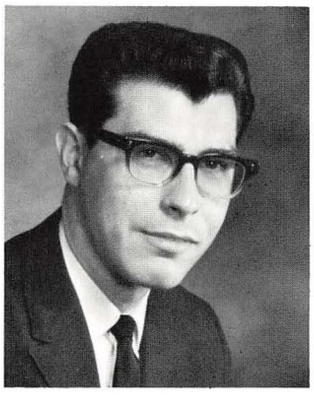

Robert Kane

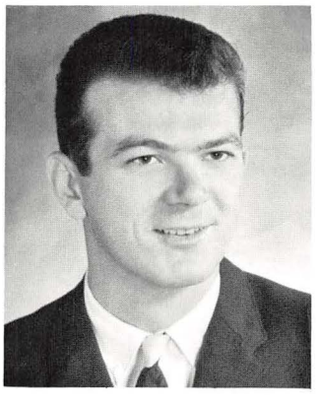

William Kane

Marjorie Karter

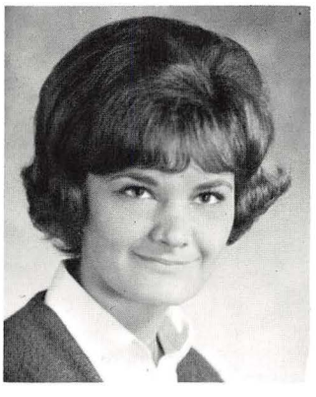

Karen Kearns

JONES, STEPHEN, Cleveland, Ohio; business; Alpha Mu; SEA Treasurer; Dean's List. KACHMAR, JOHN, Youngstown, Ohio; engineering; ASME; Dean's List. KACVINSKY, JOHN, Youngstown, Ohio; education; Newman. KAHLER, CHARLES, Youngstown, Ohio; engineering; ASME; American Society of Photogrammetry. KALBACK, JON, Orchard Park, New York; business. KANE, KATHERINE, Youngstown, Ohio; education; ROTC Queen; Neon Staff, Sigma Sigma Sigma; SNEA; JWA. KANE, ROBERT, Struthers, Ohio; education; Sigma Tau Gamma Recording Secretary. KANE, WILLIAM, Youngstown, Ohio; liberal arts; Theta Xi; YUMA. KARTER, MARJORIE Youngstown, Ohio; science. KEARNS, KAREN, Youngstown, Ohio; education; Zeta Tau Alpha President, Social Chairman; Jr. Panhellenic Secretary-Treasurer; Panhellenic Council Vice-president; JWA; YUSA; Greek Mixer Chairman; Snowflake Frolic Chairman; Dean's List; Honor Roll. KEISH, BARBARA, Campbell, Ohio; business; Alpha Omicron Pi; Treasurer; JWA; Dean's List; Newman. KENDALL, ADRIENNE, Youngstown, Ohio; education. KENNEDY, KEITH, New Castle, Pa.; education; ROTC; Pershing Rifles. KEY, CHARLENE, New Castle, Pa.; liberal arts; History Club. KIKEL, ALBERT, Youngstown, Ohio; business. KINGG, JESSE, Youngstown, Ohio; liberal arts. KIRKNER, KATHLEEN, Youngstown, Ohio; education. KISER, GARY, West Middlesex, Pa.; engineering; Honor Roll; Dean's List; ROTC; ROA; ACS; YUSChE Vice-president; Corresponding Secretary. KISLIG, NORMAN, Poland, Ohio; science. KLINGER, WILLIAM, McDonald, Ohio; business. KNOOP, EDWARD III, Warren, Ohio, business; Zeta Phi President; IFC President. KOKER, LEONARD, Youngstown, Ohio; education; Dean's List.

Barbara Keish

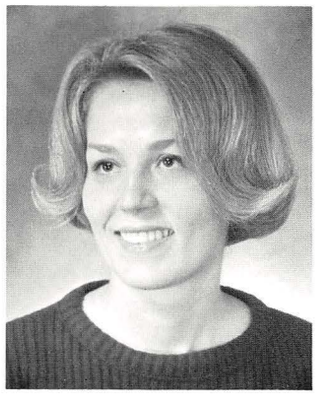

Adrienne Kendall

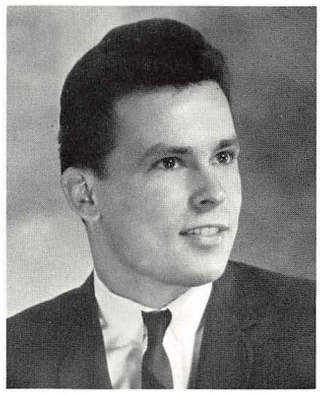

Keith Kennedy

Charlene Key

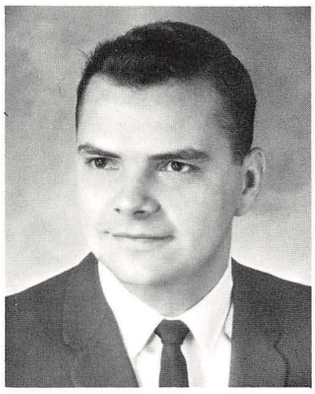

Albert Kikel

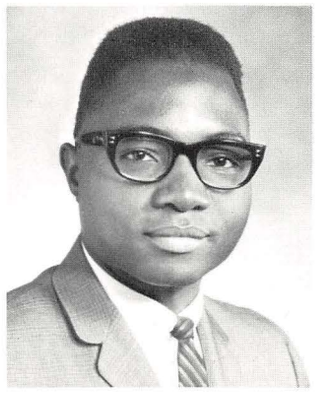

Jesse Kingg

Kathleen Kirkner

Gary Kiser

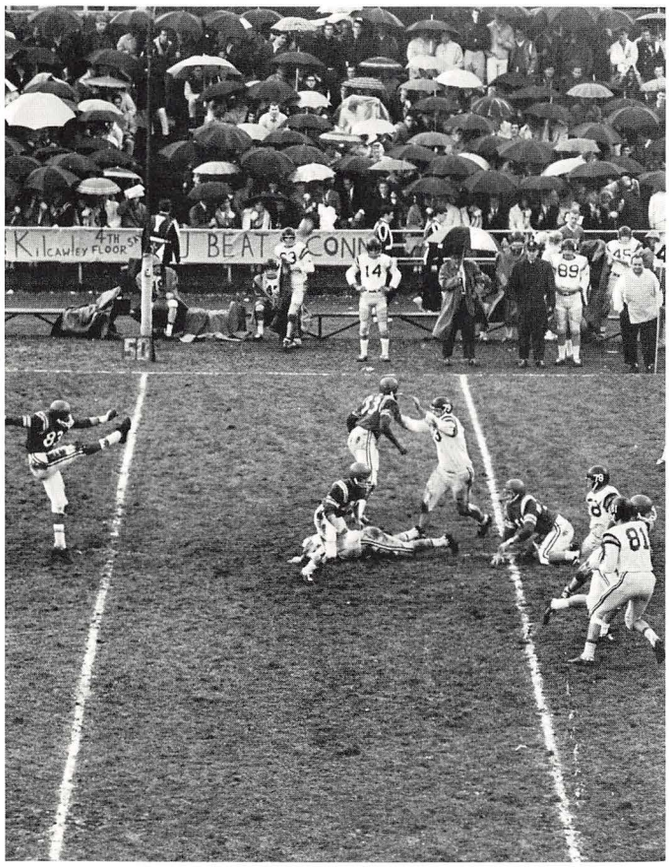

. . . the rainy Homecoming weekend . . .

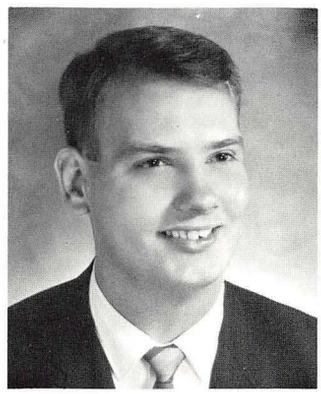

Norman Kislig

William Klinger

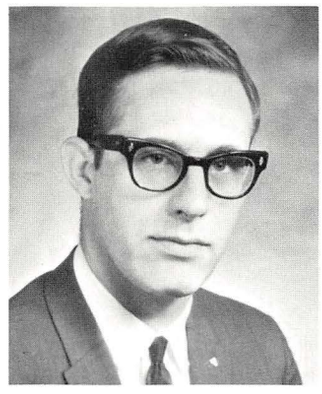

Edward Knoop

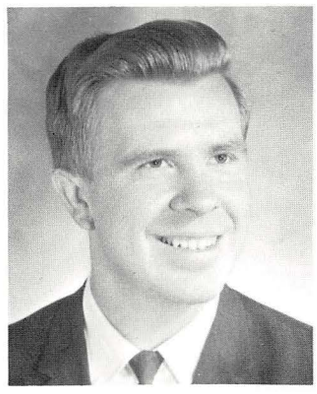

Leonard Koker

Thomas Kolodziejczyk

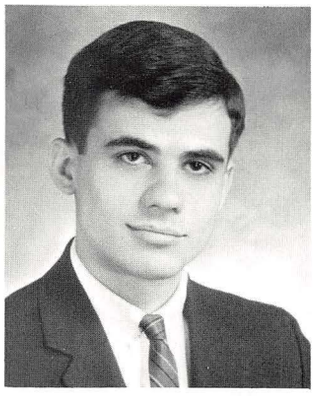

Gary Komondor

KOLODZIEJCZYK, THOMAS, Ambridge, Pa.; liberal arts, History Club. KOMONDOR, GARY, Monongahela, Pa.; business. KONVOLINKA, THOMAS, Rochester, Pa.; education; SNEA, Newman. KOPP, JOHN, Struthers, Ohio; education; varsity football, Theta Xi Sergeant-at-arms, Newman, Freshman Football coach. KOREN, WILLIAM, Struthers, Ohio; education. KORODY, MARY KATHERINE, Struthers, Ohio; education, SNEA, Newman. KOSAR, LEONARD, Youngstown, Ohio; business. KOSZELA, STANLEY, New Castle, Pa.; education. KOTCHMAR, GERALD, Lowellville, Ohio; education; SNEA. KOZLOWSKI, JANICE, New Castle, Pa.; education. KRALL, ANTHONY, Campbell, Ohio; liberal arts; Spanish Club. KRASINSKI, WILLIAM Aliquippa, Pa.; engineering. KREIGER, ROBERT, Reading, Pa.; business; SEA; History Club. KRETT, STEPHEN, Hubbard, Ohio; education; Dean's List; Theta Chi; YU Radio Show co-director; Homecoming chairman; Newman; SNEA. KRISTIANSEN, STEWART, Fairview, Pa.; business; swim team; RIL; Circle K. KRIVONAK, BERNADETTE, Youngstown, Ohio; education. KROHMER, DOLORES, Youngstown, Ohio; education; Delta Chi Epsilon; SNEA; Newman. KUMIK, PATRICIA, Youngstown, Ohio; liberal arts; Zeta Tau Alpha; Newman Club; YUSA. KUNPALIN, CHOM, Youngstown, Ohio; economics. LAFACE, RAYMOND, Pittsburgh, Pa.; business; Sigma Alpha Epsilon; Pop dance chairman. LAMBERG, BERT, Ashtabula, Ohio; engineering; ASCE; OSPE. LANZO, JAMES, Campbell, Ohio; education; ROTC; YUMA; SNEA; Intramural Baseball.

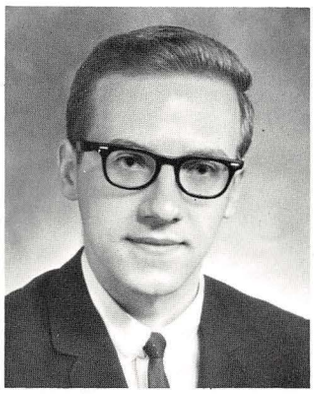

Thomas Konvolinka

John Kopp

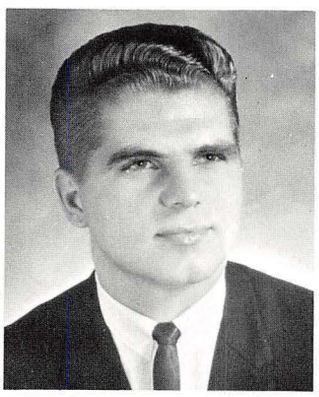

William Koren

Mary K. Korody

Leonard Kosar

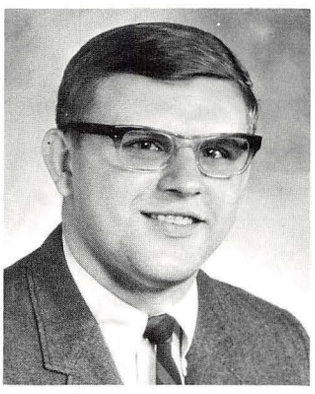

Stanley Koszela

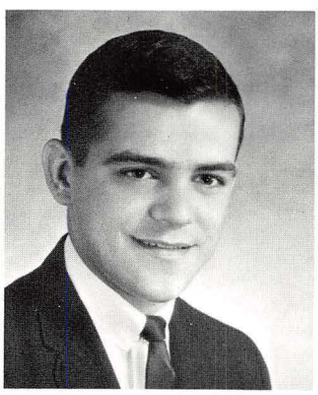

Gerald Kotchmar

Janice Kozlowski

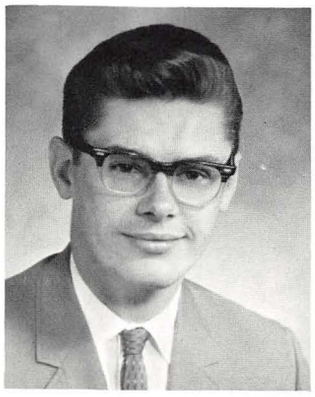

Anthony Krall

William Krasinski

Robert Kreiger

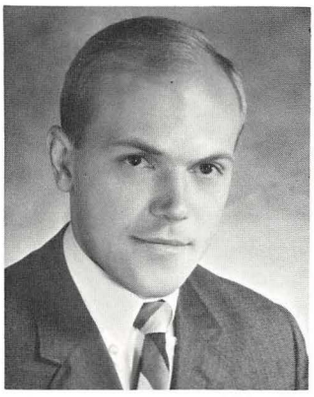

Stephen Krett

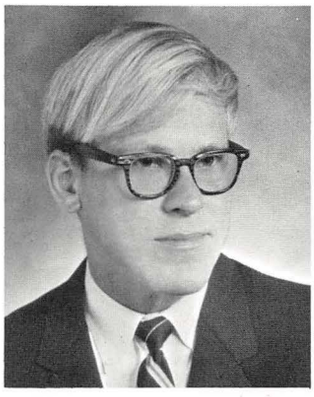

Stewart Kristiansen

Bernadette Krinovak

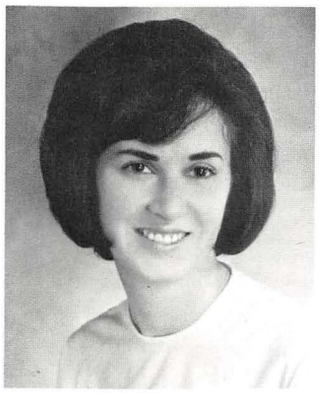

Dolores Krohmer

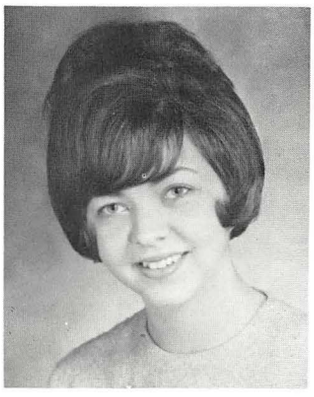

Patricia Kumik

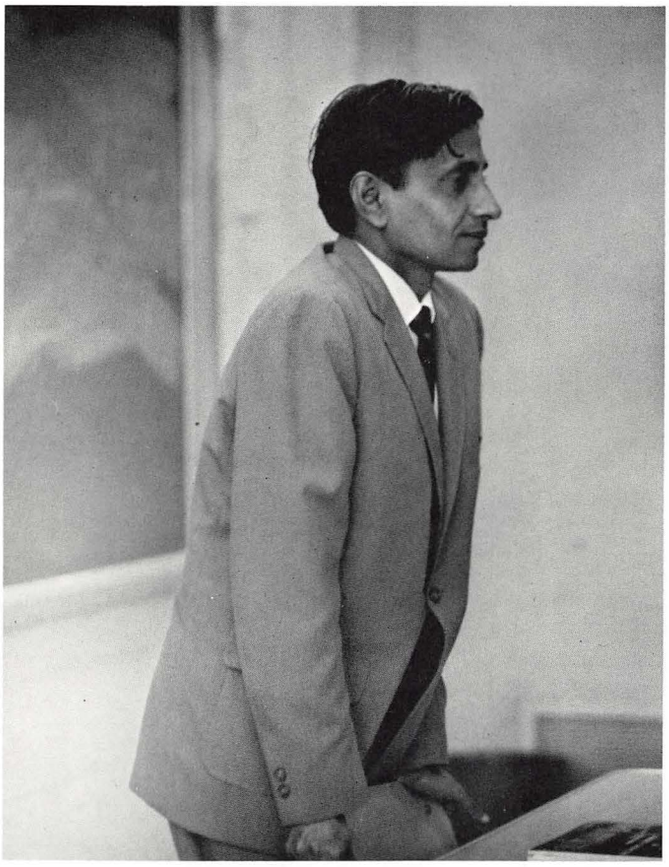

. . . the profs . . .

Chom Kunpalin

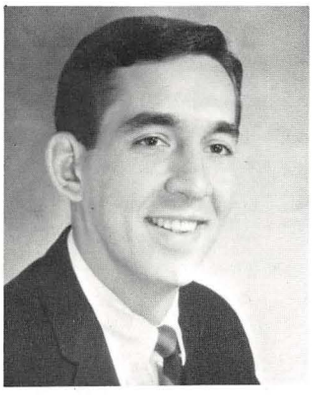

Raymond LaFace

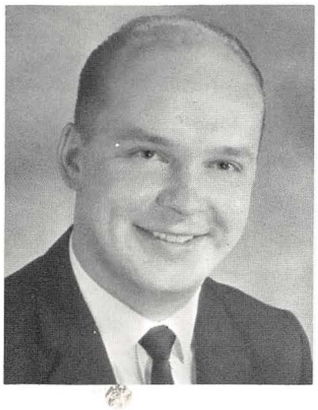

Bert Lamberg

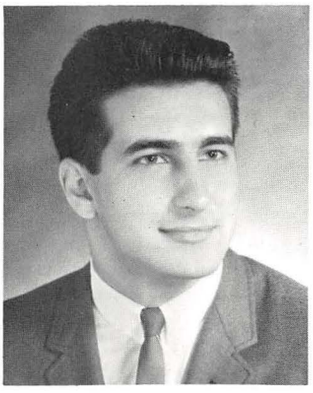

James Lanzo

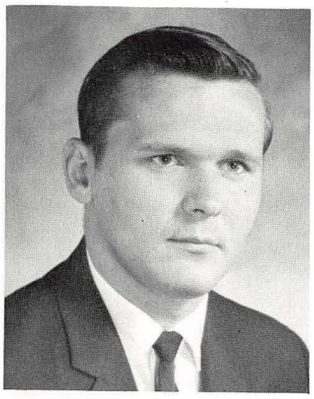

John Lapinski

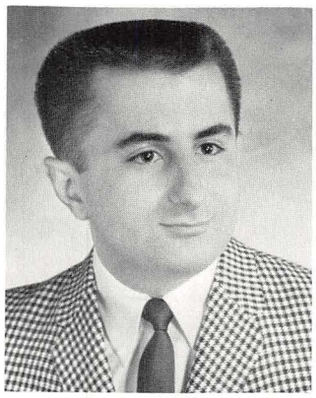

Anthony Lariccia

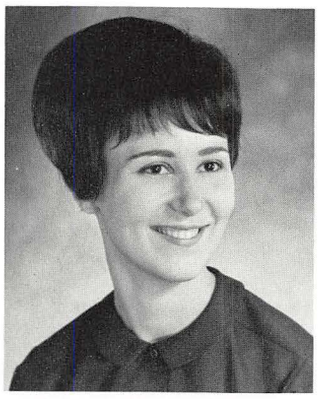

Carol Lariccia

Doris Latimer

LAPINSKI, JOHN, Youngstown, Ohio; music; Phi Mu Alpha Sinfonia. LARICCIA, ANTHONY, Poland, Ohio; business. LARICCIA, CAROL, Poland, Ohio; liberal arts; History Club. LATIMER, DORIS, Girard, Ohio; education. LATIMER, CLARENCE, Warren, Ohio. LAW, CHARLES, Sharon, Pa.; engineering; Sigma Tau Gamma; ASCE. LAWSON, JUDITH, Poland, Ohio; education; Alpha Omicron Pi; Panhellenic Council Alternate, Delegate, Vice President; Sisters of Theta Chi President; Greek Sing Co-Chairman; Greek Mixer Co-Chairman; Military Ball Attendant; Dean's List; JWA. LEAK, MARY, Struthers, Ohio; education; RIL; Dean's List; SNEA. LEASURE, RONALD, Herminie, Pa.; business; Alpha Mu; Honor Roll. LEE, AMORNTHEP, Youngstown, Ohio; business; International Student Organization. LEGSTROM, WILLIAM, Youngstown, Ohio; engineering; Sigma Tau; IEEE. LEONELLI, DONNA, Youngstown, Ohio; education. LESON, MARY, Youngstown, Ohio; education; SNEA. LEWIS, FLOYD, New Wilmington, Pa.; business. LEWIS, PATSY, Phi Mu Treasurer; ISO Secretary; JWA; Neon Senior Editor; SNEA. LEWIS, THOMAS, Youngstown, Ohio. LIGHTNER, DIANNE, Youngstown, Ohio; education; SNEA. LIGHTNER, JOHN, Youngstown, Ohio; liberal arts American Chemical Society; Ohio Society of Professional Engineers; Society of Chemical Engineers. LITTLE, JOSEPH, Youngstown, Ohio; liberal arts. LITTLE, RICHARD, East Liverpool, Ohio; business; Alpha Kappa Psi. LOBRITZ, JOHN, Youngstown, Ohio; engineering; Intramural basketball; Newman Club; ASME; OSPE; Hockey Team. LOCKSON, RUTH, Youngstown, Ohio; Education; University Chorus; SNEA.

Clarence Latimer

Charles Law

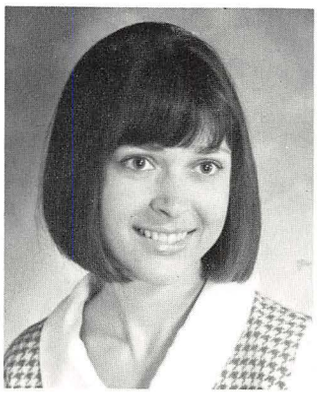

Judith Lawson

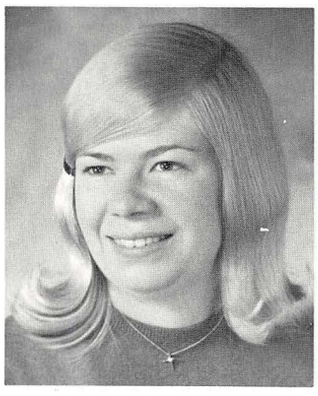

Mary Leak

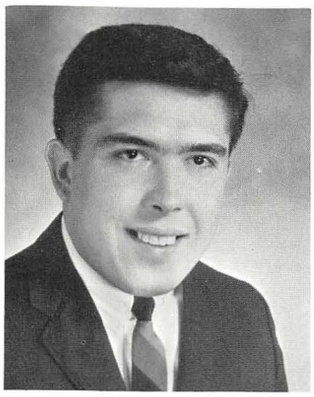

Ronald Leasure

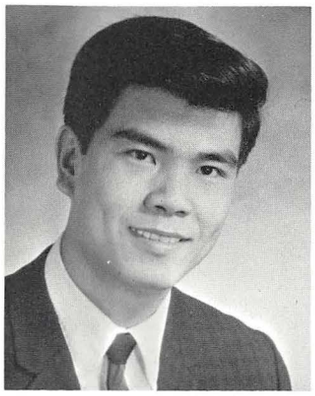

Amornthep Lee

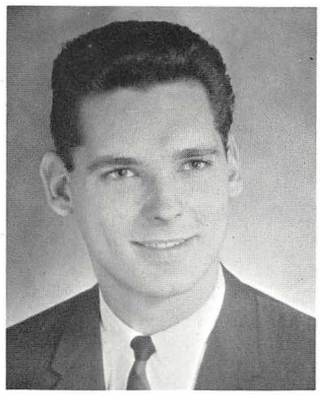

William Legstrom

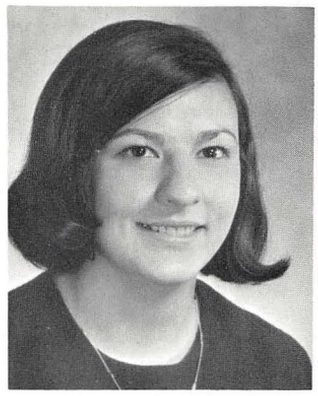

Donna Leonelli

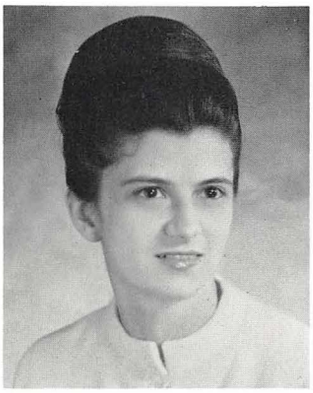

Mary Leson

Floyd Lewis

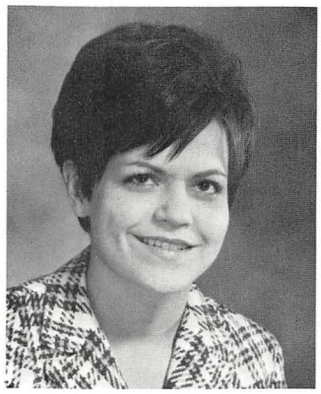

Patsy Lewis

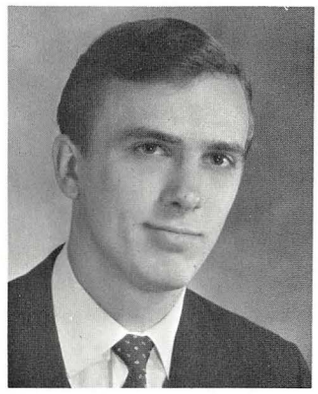

Thomas Lewis

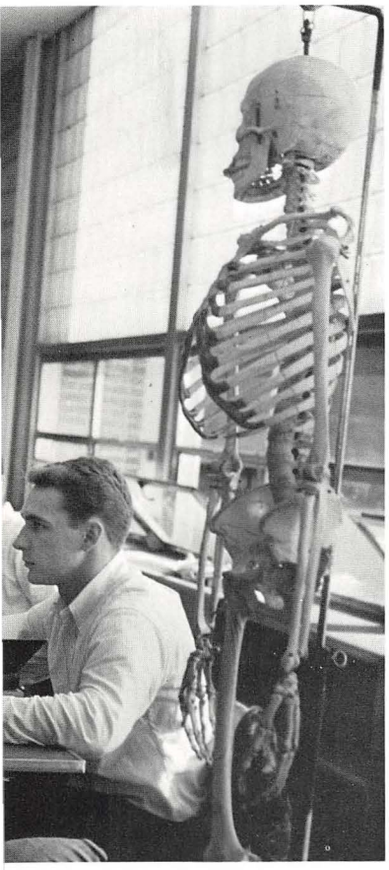

Dianne Lightner

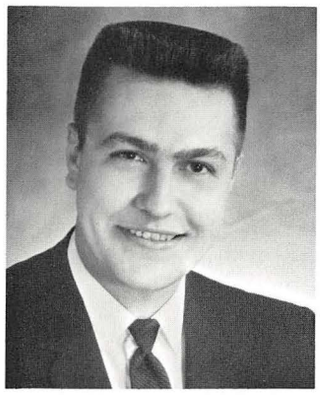

John Lightner

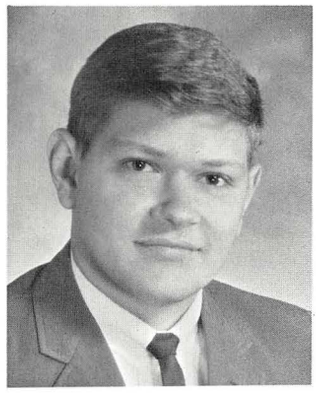

Joseph Little

Richard Little

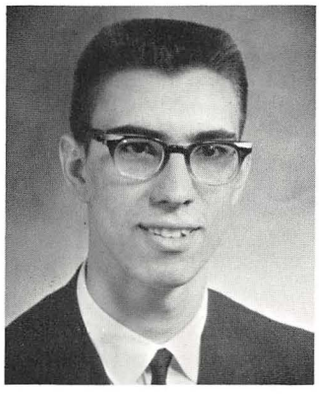

John Lobritz

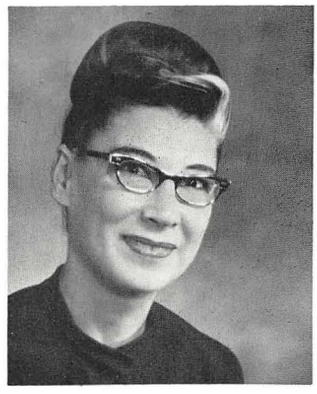

Ruth Lockson

Thomas Logan

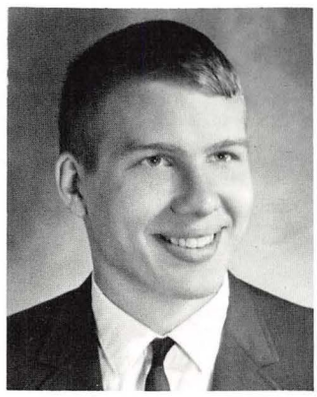

Robert Long

Nancy Lorenzi

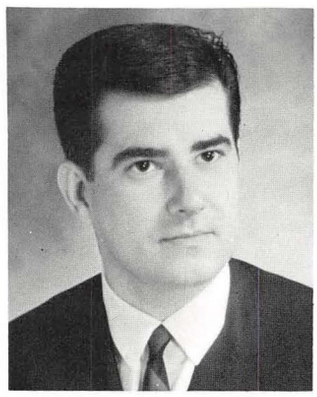

Michael Lukon

LOGAN, THOMAS, Kinsman, Ohio; business. LONG, ROBERT, Diamond, Ohio; liberal arts; Math Club Treasurer; SNEA; Dean's List; Newman Club. LORENZI, NANCY, Youngstown, Ohio; liberal arts; Dean's List; Newman Club. LUKON, MICHAEL, Butler, Pa.; business; Alpha Phi Delta; Alpha Delta Sigma. LYDEN, ROBERT, Youngstown, Ohio. LYDIC, MILLIE, Youngstown, Ohio; education; SNEA; Future Secretaries of America; Library Assistant. MACHIN, ROBERT, Boardman, Ohio, business. MAHONEY, WALTER, Youngstown, Ohio; engineering. MALIGAS, MANUEL, Warren, Ohio; engineering; Dean's Council; American Society for Metals Vice President. MALITO, DONALD, Girard, Ohio, business; Alpha Phi Delta; Swim Team; Newman Club; Jambar Staff. MALMER, LOTTIE, Youngstown, Ohio; education; Kappa Delta Pi. MANAUZZI, RICHARD, New Castle, Pa.; liberal arts; American Chemical Society. MANILLA, JOHN, Yankee Lake Village, Ohio; business; Dean's List; Alpha Mu Treasurer. MANLEY, CHERYL, Youngstown, Ohio; liberal arts; Dean's List; Honor Roll; UCCF; Art Club. MANLEY, ELAINE, Youngstown, Ohio; liberal arts; Dean's List. MANNO, FRANK, East Palestine, Ohio; business. MARCIS, MICHAEL, Youngstown, Ohio; liberal arts; Circle K; American Chemical Society. MARGEL, STEPHEN, Youngstown, Ohio; liberal arts; Debate Team; Omicron Lambda; Gamma Tau Alpha. MARSCH, AUDREA, Youngstown, Ohio; Education; Alpha Omicron Pi Vice-President, Pledge Trainer; Majorette; Panhellenic Council Vice President; Newman Club; Homecoming Hostess; Dean's List; JWA; May Day Committee. MARSHALL, JOHN, New Castle, Pa.; liberal arts. MARTINA, ELAINE, Warren, Ohio; education. MARUSKIN, MAURUS, Youngstown, Ohio; education.

Robert Lyden

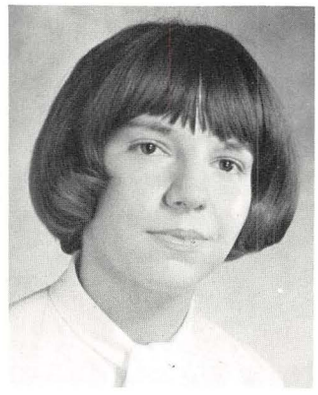

Millie Lydic

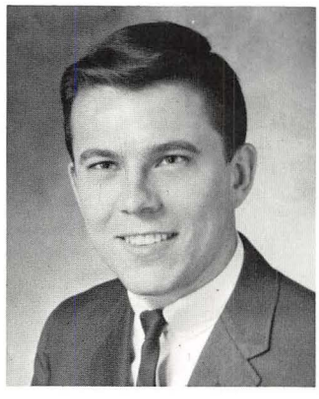

Robert Machin

Walter Mahoney

Manuel Maligas

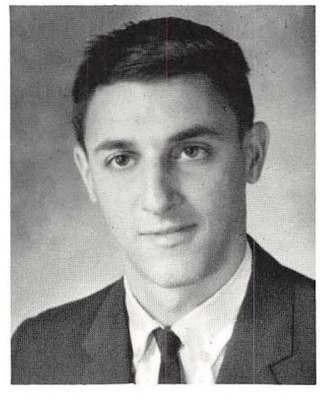

Donald Malito

Lottie Malmer

Richard Manauzzi

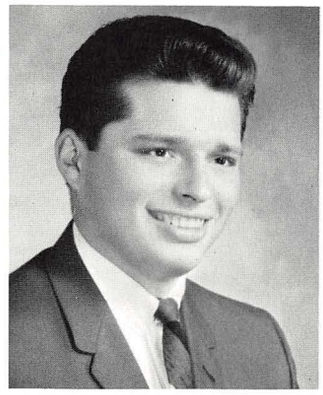

John Manilla

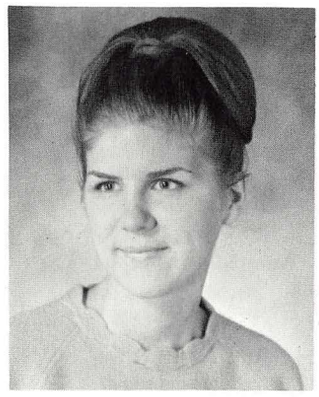

Cheryl Manley

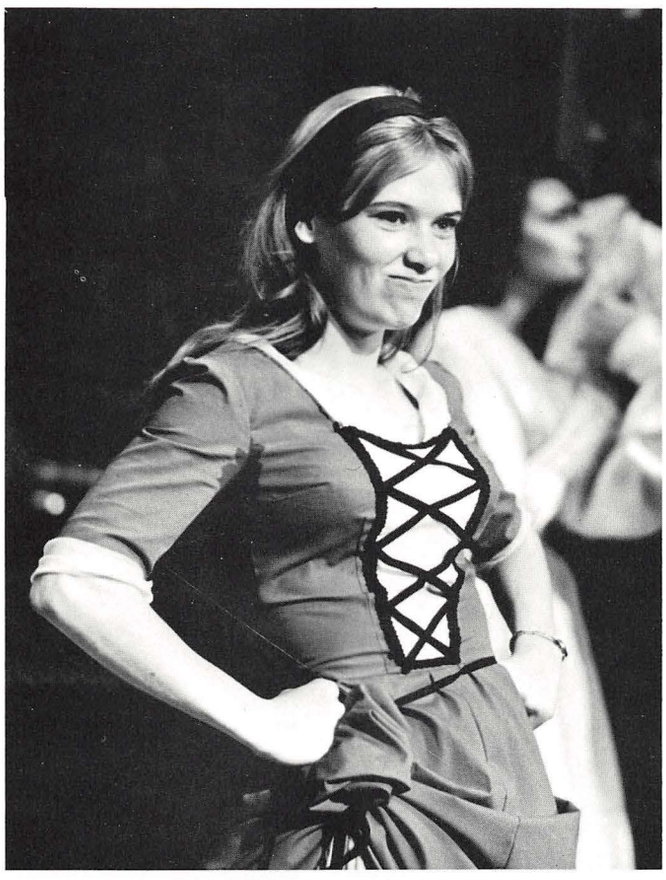

. . . University theatre productions . . .

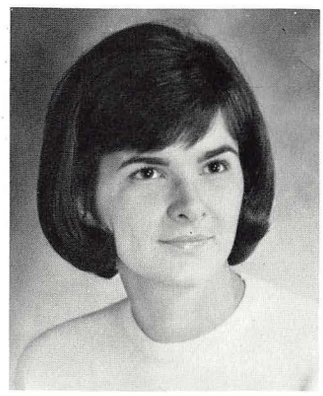

Elaine Manley

Frank Manno

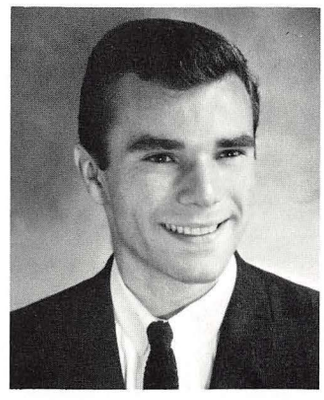

Michael Marcis

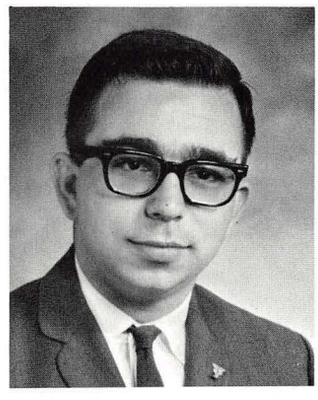

Stephen Margel

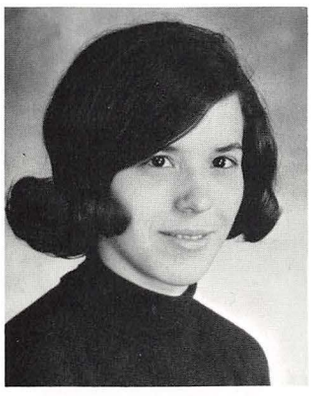

Audrea Marsch

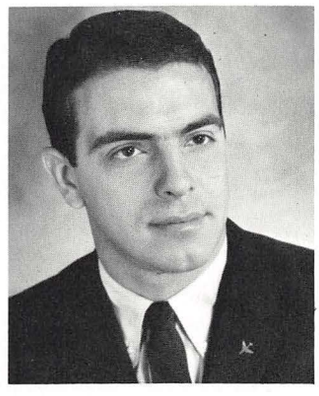

John Marshall

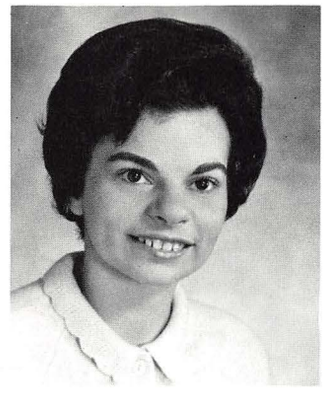

Elaine Martina

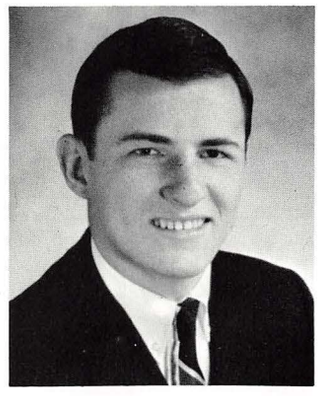

Maurus Maruskin

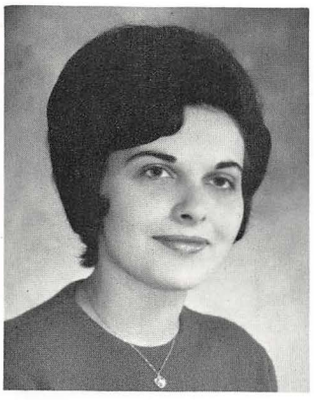

Marlene Massaro

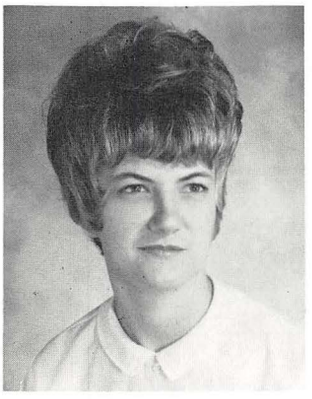

Patricia Mathews

... Friday night record hops ...

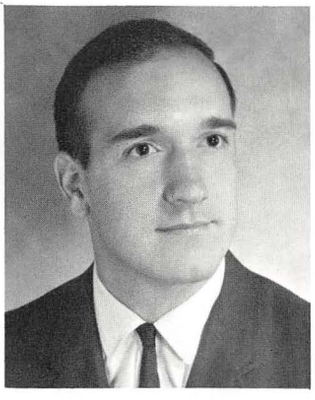

Phillip Matis

Raymond Matko

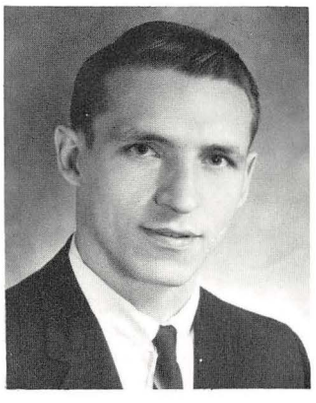

Anthony Matlak

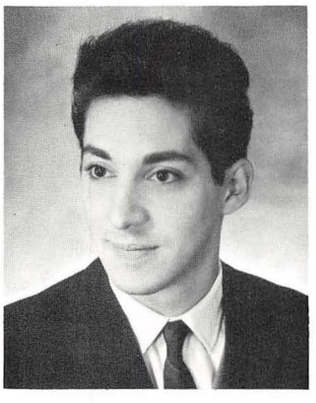

John Matsi

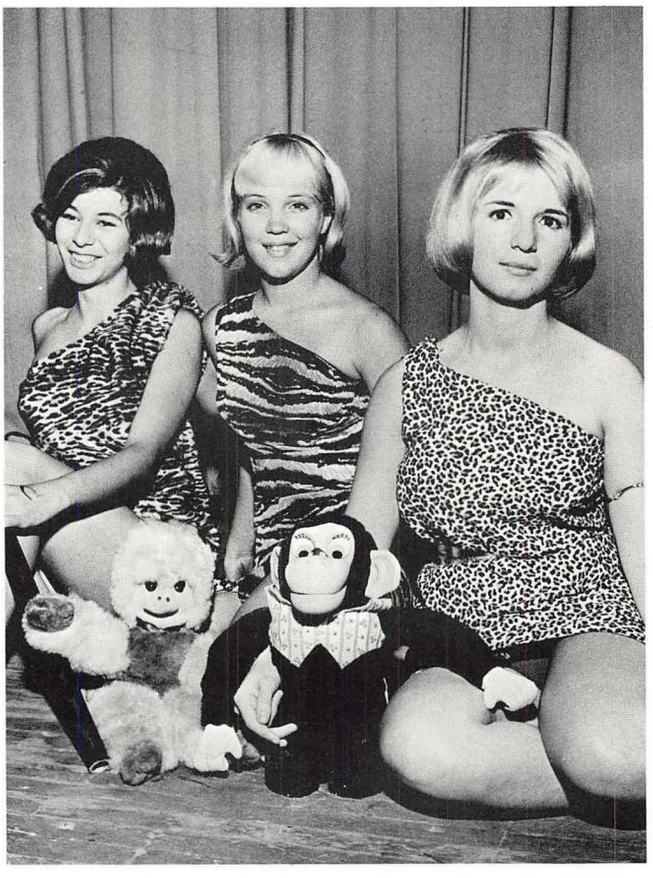

... there was always an election ...

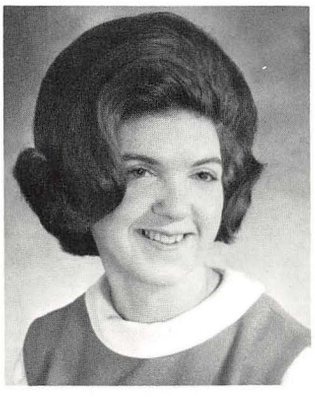

Sally Maughan

Richard May

MASSARO, MARLENE, Youngstown, Ohio; education; Newman Club; Dean's List. MATHEWS, PATRICIA, Canfield, Ohio. MATIS, PHILLIP, Poland, Ohio; engineering; ASME. MATKO, RAYMOND, Youngstown, Ohio; liberal arts; Sigma Tau Gamma Treasurer, Presdent; IFC Vice President, President; Alpha Tau Gamma; IFC Football, Basketball, Baseball, Bowling. MATLAK, ANTHONY, Struthers, Ohio; liberal arts; Math Club, Intramural Basketball. MATSI, JOHN, Youngstown, Ohio; business; Alpha Delta Sigma; Dean's List; University Theater. MAUGHAN, SALLY, Youngstown, Ohio; education; Newman Club. MAY, RICHARD, Niles, Ohio; business; Alpha Tau Gamma. McALLISE, HELEN, Warren, Ohio; liberal arts; Phi Mu Vice President, Social Chairman; JWA; Debate Society; Engineer's Sweetheart Attendant; Snowflake Frolic Hostess. McBRIDE, MARY, Youngstown, Ohio; education; Kappa Delta Pi; SNEA: RIL. McCARTNEY, JAMES, Youngstown, Ohio; Education. McCORMICK, RALPH, Youngstown, Ohio; business. McDONALD, DOROTHY, Greenville, Pa.; education. McEWEN, DAVID, Youngstown, Ohio; business; Debate Team; Alpha Mu President; SELF Chairman of Board; Honor Roll; Dean's List. McHATTIE, GARTH, New Castle, Pa.; education; Dean's List; Varsity Tennis Team Captain; Men's HPE Association. McNAMEE, JAMES; engineering. MEADE, DANIEL, Youngstown, Ohio; engineering; Phi Kappa Tau President, Vice President; IFC Delegate. MIDLICK, RICHARD, Youngstown, Ohio; liberal arts; Newman Club; Phi Kappa Tau; University Bowling League Secretary, Treasurer.

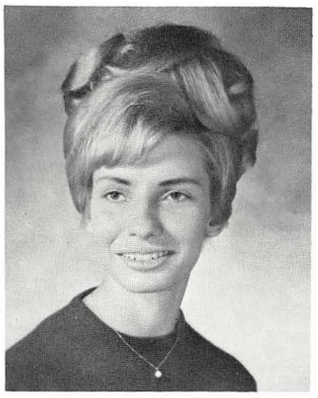

Helen McAllise

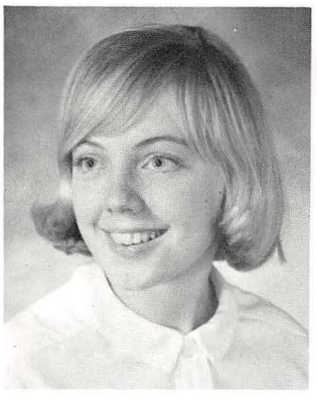

Mary McBride

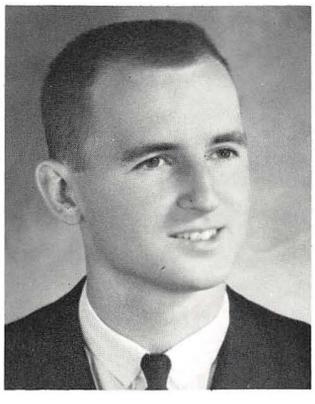

James McCartney

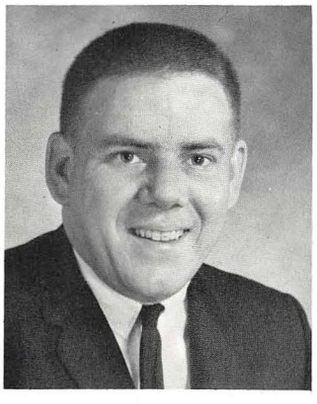

Ralph McCormick

Dorothy McDonald

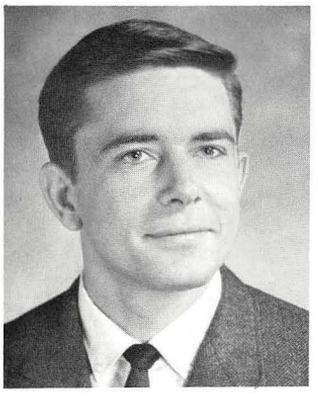

David McEwen

Garth McHattie

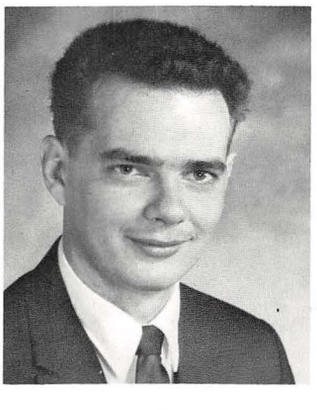

James McNamee

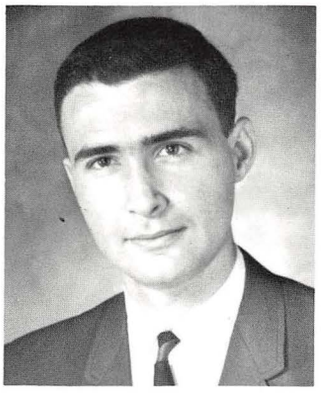

Daniel Meade

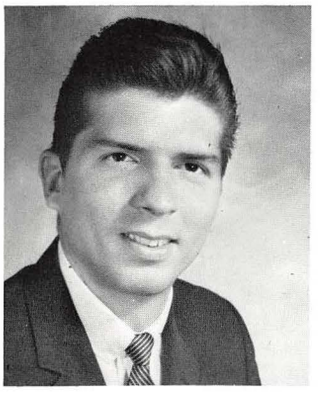

Richard Midlick

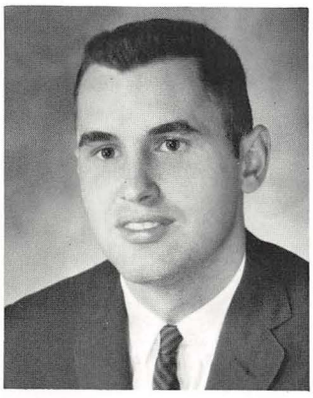

Thomas Meier

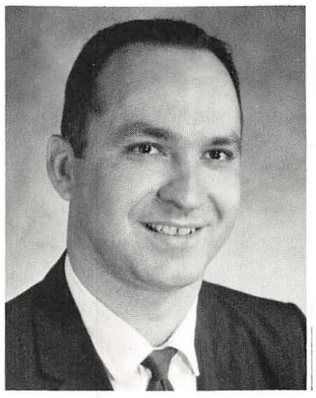

Michael Meser

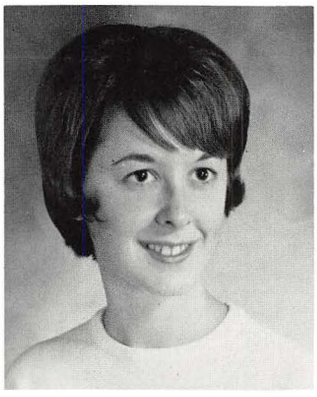

Karen Messenger

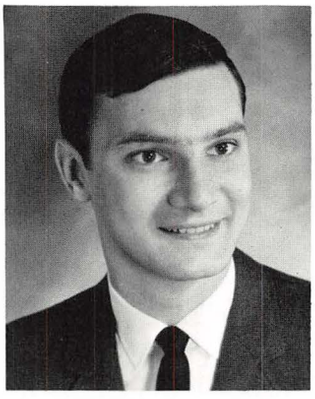

William Michaels

Robert Milich

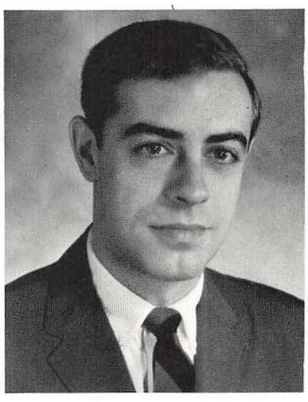

Charles Miller

Jay Miller

Max Miller

Nancy Miller

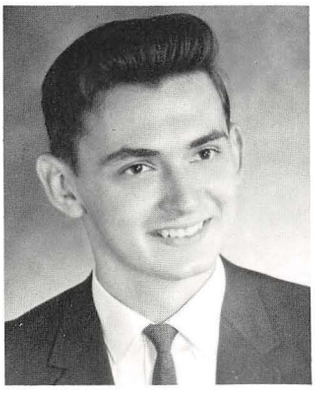

Kenneth Mineo

MEIER, THOMAS, Sharon, Pa.; engineering. MESER, MICHAEL, McDonald, Ohio; liberal arts. MESSENGER, KAREN, Youngstown, Ohio; liberal arts; Alpha Omicron Pi; Le Cercle Francais Secretary; Student Assistant English Department. MICHAELS, WILLIAM, Youngstown, Ohio; liberal arts. MILICH, ROBERT, Youngstown, Ohio; business. MILLER, CHARLES, Pittsburgh, Pa.; Zeta Beta Tau Secretary, House Manager; Co-Chairman IFC Ball; IFC Bowling, Golf, Basketball; Alpha Mu; Jambar Staff. MILLER, JAY, Pittsburgh, Pa.; business; Alpha Phi Omega Second Vice-President, Sargeant-at-Arms; Young Republicans Treasurer; Student United Movement Social Chairman; Marching Band; President's Conference; Jambar Staff; Jewish Student Fellowship MILLER, MAX, Warren, Ohio; engineering. MILLER, NANCY, Canfield, Ohio; education; JWA; Honor Roll; Dean's List. MINEO, KENNETH, Youngstown, Ohio; business; Student Economics Association; Alpha Mu; Alpha Kappa Psi. MIRANDA, JAMES, McDonald, Ohio; education; SNEA; Phi Epsilon. MISHNE, LYNN, Youngstown, Ohio; liberal arts. MISKO, MARIE, Struthers, Ohio; education; Sigma Sigma Sigma; JWA; Newman Club; Dean's List. MITCHELL, RICHARD, Youngstown, Ohio; liberal arts. MITCHELL, SHARON, Niles, Ohio; liberal arts. MITCHELL, SHIRLEY, Campbell, Ohio; education; Sigma Sigma Sigma. MLADENOFF, ELI, Youngstown, Ohio; Liberal arts; Theta Xi Pledge Master. MOCHNACH, EDWARD, Pittsburgh, Pa.; education; Sigma Phi Epsilon; Varsity Baseball Team; Varsity Athletic Letter; Intramural Football, Basketball, Bowling. MONDORA, ROBERT, Youngstown, Ohio; liberal arts; ROTC; Scabbard and Blade. MONROE, ALBERT, Youngstown, Ohio.

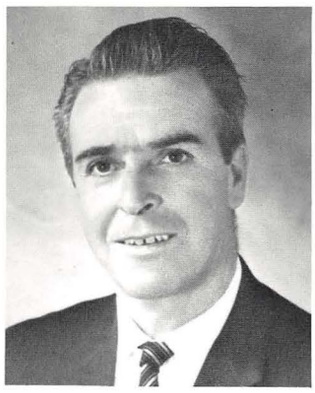

James Miranda

Lynn Mishne

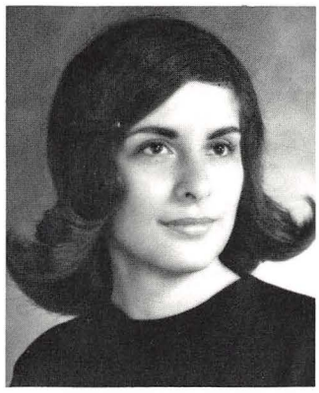

Marie Misko

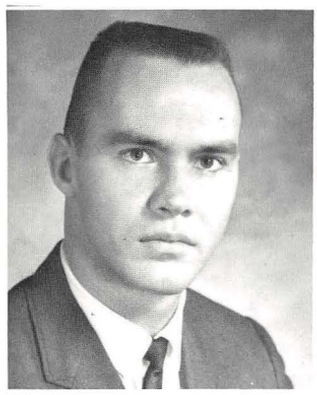

Richard Mitchell

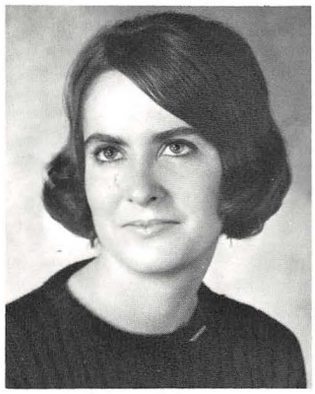

Sharon Mitchell

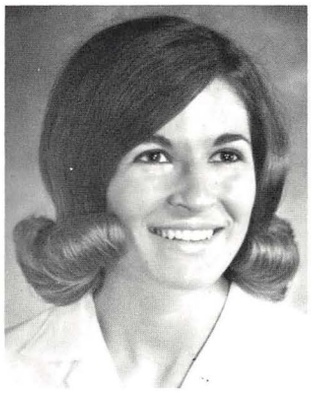

Shirley Mitchell

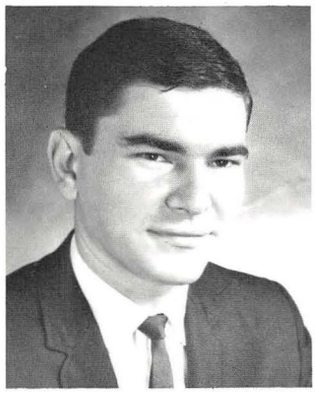

Eli Mladenoff

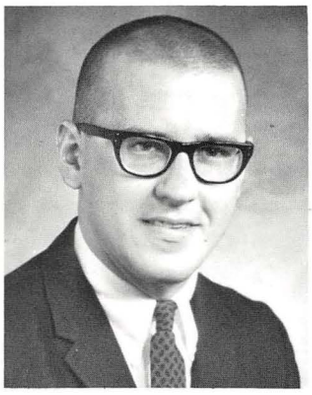

Edward Mochnach

Robert Mondora

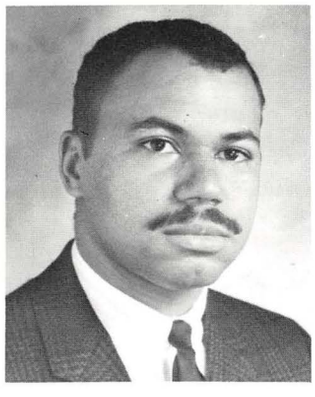

Albert Monroe

. . . the jerk . . .

MOORE, JAMES, Youngstown, Ohio; engineering, Student Council; Dean's Council Treasurer, Secretary, President, IEEE Treasurer; Tau Kappa Epsilon; Jambar Staff, Dean's List. MOORE, LINDA, Petersburg, Ohio; liberal arts; Zeta Tau Alpha Vice-president, Kappa Delta Pi, Neon Staff; JWA; Dean's List; UCCF; Cheerleader; Engineer's Ball Attendant; Phi Kappa Tau Sweetheart. MORAN, DENNIS, Youngstown, Ohio; liberal arts, Dean's List; Newman Club. MORETTI, RALPH, Alliance, Ohio; education; Student Council; Sigma Phi Epsilon; Dean's List. MOREY, KATHRYN, East Palestine, Ohio; education; UCCF; SNEA; JWA; Zeta Tau Alpha Treasurer; Pan Hellenic Council. MORGAN, CHARLES, III, Los Angeles, California; business; Newman Club President; Alpha Delta Sigma President; Alpha Mu; ISO; Jambar Staff, Neon Staff. MOSS, WILLIAM, Youngstown, Ohio; business; Alpha Mu; Pi Kappa Delta; debate; Jambar Staff. MUNTEAN, JOHN, Youngstown, Ohio; education; Dean's List; SNEA. MURESAN, AUREL, Youngstown, Ohio; education. MURESAN, DAVID, Niles, Ohio; engineering; ASCE Treasurer; OSPE; YUMA. MURPHY, ALEX, Struthers, Ohio; education; ROTC; SEA, Marching Band; Concert Band; NAACP; Kappa Alpha Psi President. MURRAY, BARBARA, Youngstown, Ohio; liberal arts; Alpha Omicron Pi; Little Sisters of Minerva; Dean's List; JWA. MUSICK, DAVID, Jeannette, Pa.; business; Alpha Delta Sigma; MYERS, MARCIA, New Castle, Pa.; business. MYLONAS, VICTOR, Youngstown, Ohio; sociology; ISO; AHEPA. NACKINO, RALPH, Youngstown, Ohio; engineering; ASME. NADASKY, PATRICIA, Youngstown, Ohio; education. NAPLES, ARNOLD, Struthers, Ohio; education. NARAD, GLENN, Greensburg, Pa.; business; Economics Club; University Theater; Alpha Psi Omega; History Club. NEMCIK, VIRGINIA, Austintown, Ohio; education. NESTOR, KATHLEEN, Youngstown, Ohio; education; Zeta Tau Alpha; JWA; Majorette; SNEA; Dean's List. NEUMAN, ALICE, Youngstown, Ohio; education. NITCH, WILLIAM, Poland, Ohio; business, Alpha Mu.

James Moore

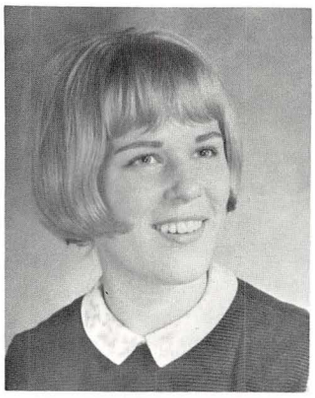

Linda Moore

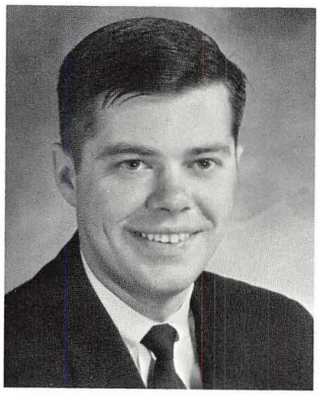

Dennis Moran

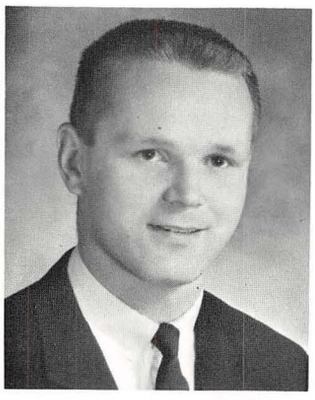

Ralph Moretti

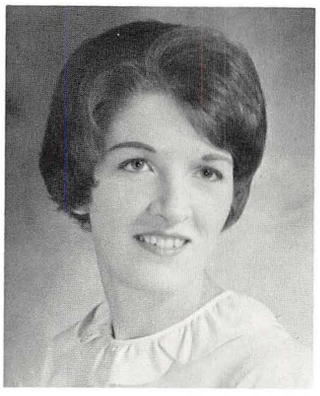

Kathryn Morey

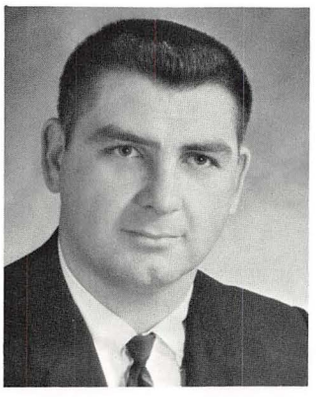

Charles Morgan

William Moss

John Muntean

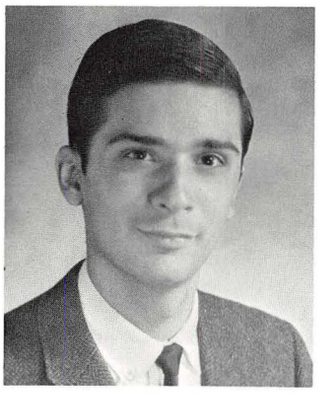

Aurel Muresan

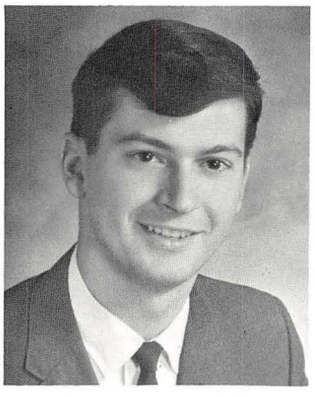

David Muresan

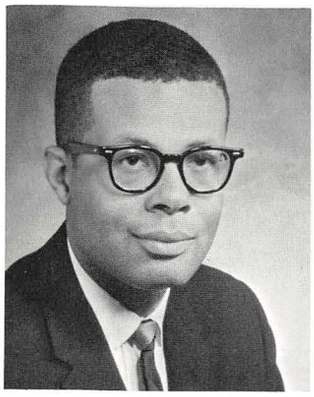

Alex Murphy

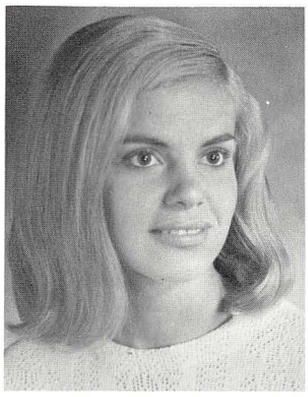

Barbara Murray

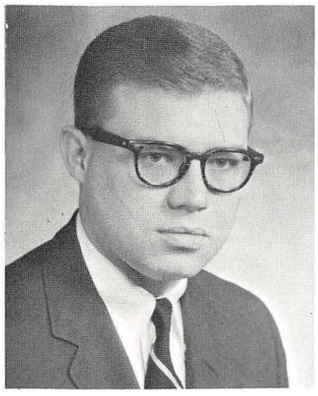

David Musick

Marcia Myers

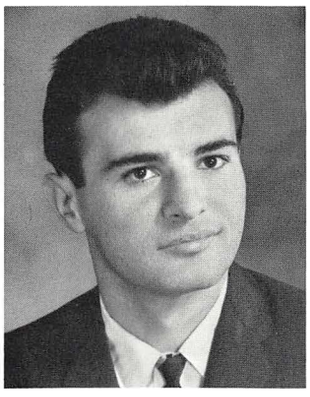

Victor Mylonas

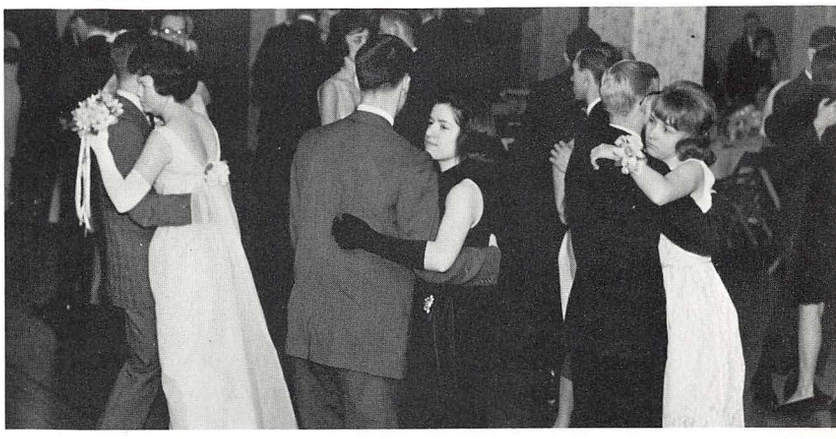

. . . the Mardi Gras . . .

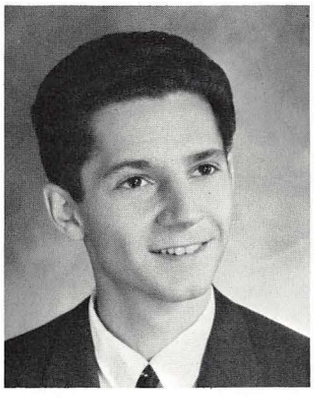

Ralph Nackino

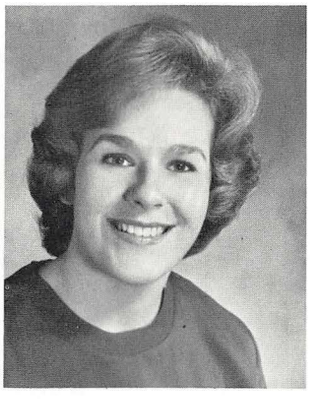

Patricia Nadasky

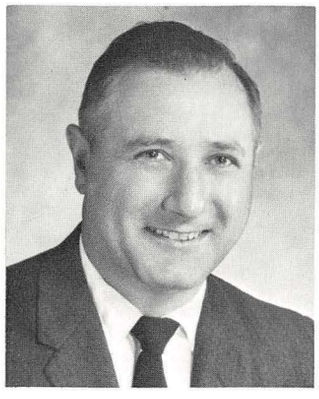

Arnold Naples

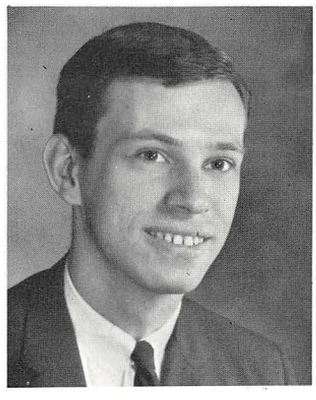

Glenn Narad

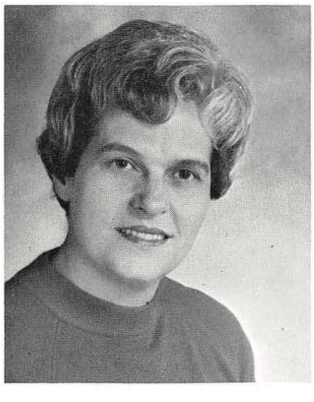

Virginia Nemcik

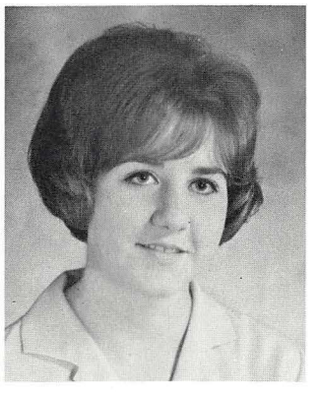

Kathleen Nestor

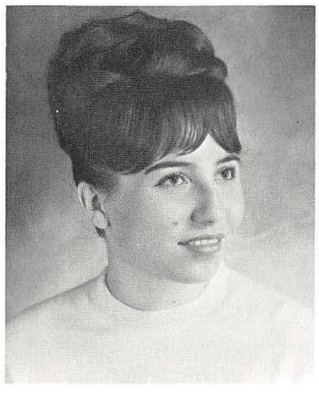

Alice Neuman

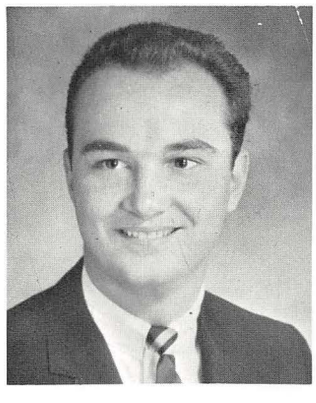

William Nitch

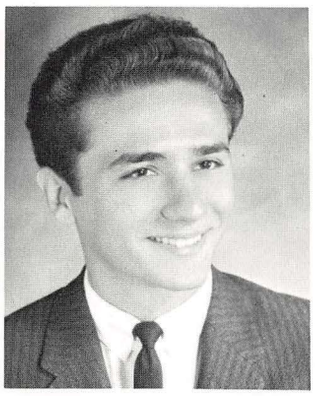

James Novello

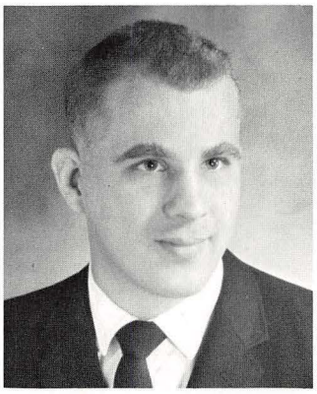

Donald Oesch

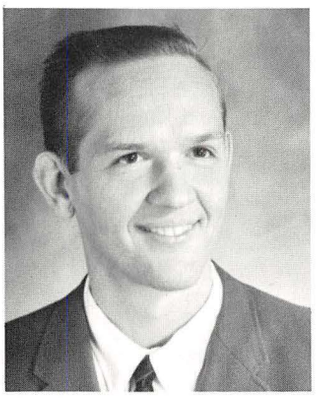

John Olenick

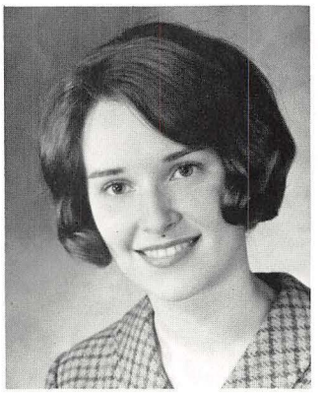

Patricia Olinik

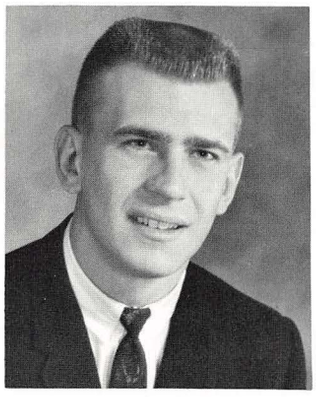

James Olexa

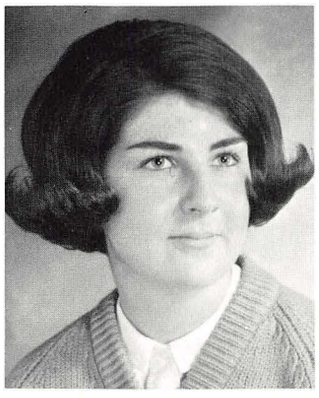

Katherine O'Malia

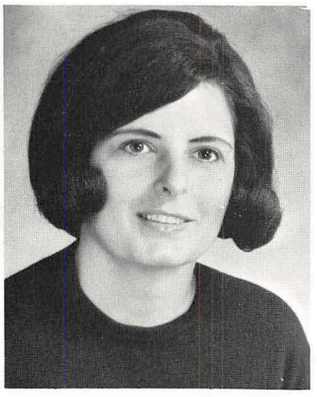

Willa O'Neill

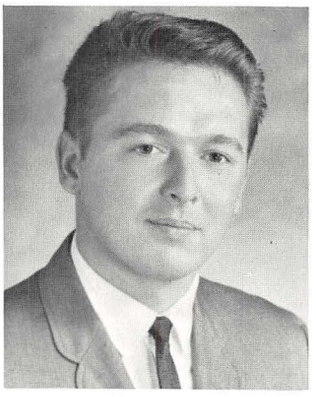

Michael Orenic

NOVELLO, JAMES, Hubbard, Ohio; business. OESCH, DONALD, New Springfield, Ohio; liberal arts, UCCF. OLENICK, JOHN, Youngstown, Ohio; business, Zeta Phi, Jambar Staff. OLINIK, PATRICIA, Youngstown, Ohio; Zeta Tau Alpha, Newman Club; Mardi Gras Co-chairman; Engineer's Sweetheart. OLEXA, JAMES, Youngstown, Ohio; education. O'MALIA, KATHERINE, Youngstown, Ohio; education; Newman Club; SNEA. O'NEILL, WILLA, Sharpsville, Pa.; education; Penguin Review Staff; Classical Society. ORENIC, MICHAEL, Struthers, Ohio; education. ORIS, LOUISE, Sharpsville, Pa.; education, Dean's List, Newman Club; SNEA. ORR, LYLE JR., Youngstown, Ohio; business. OSIPCHAK, RICHARD, Warren, Ohio; business; Alpha Phi Omega. OSTROWSKI, EDWARD, New Castle, Pa.; engineering, IEEE, ROTC. OSTROWSKI, WILLIAM, Warren, Ohio; business, Alpha Tau Gamma President, Accounting Clinic Member. OSTROSKY, WALTER, Latrobe, Pa.; business, Varsity Football Team; Dean's List; Newman Club. PACE, SUSAN, New Wilmington, Pa.; liberal arts, UCCF, Young Republicans. PAESANO, JOHN, Youngstown, Ohio; biology; Omicron Lambda; ACS. PAINI, WILLIAM, Youngstown, Ohio; engineering; Theta Xi; ASME; Newman Club. PAISLEY, JOAN, Hubbard, Ohio; education.

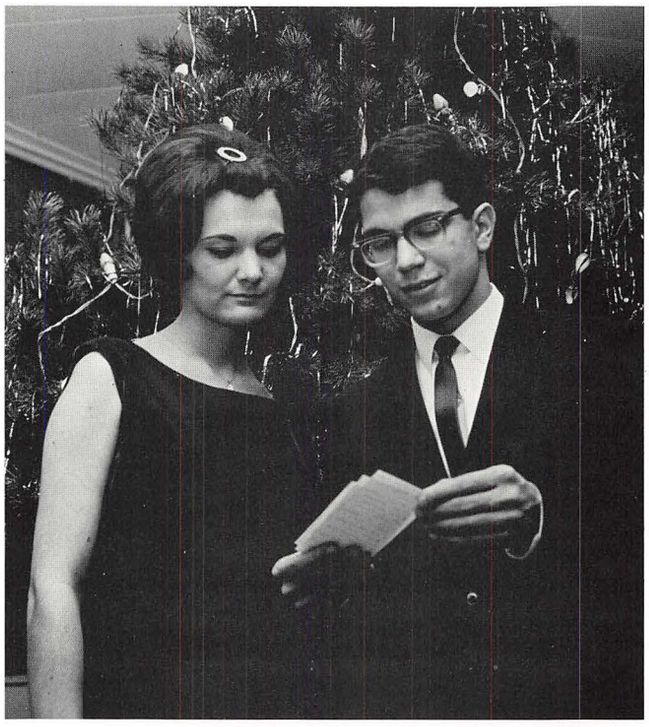

Snowflake co-chairmen, Karen Kearns and Tom Catheline

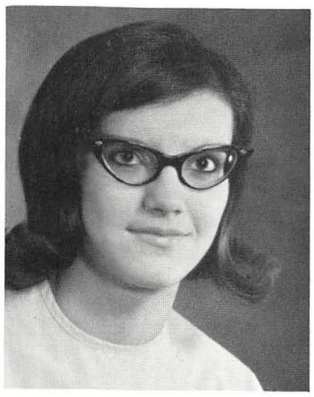

Louise Oris

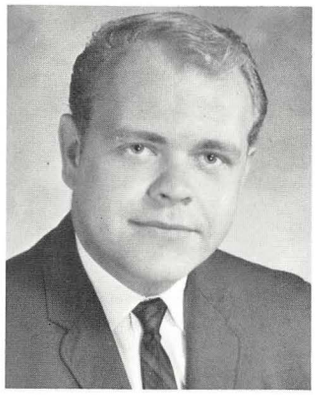

Lyle Orr

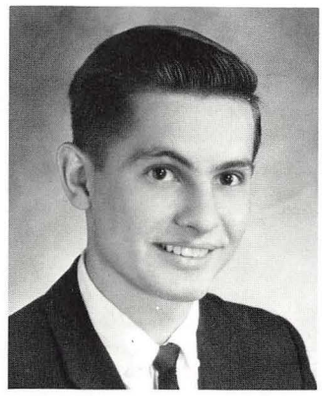

Richard Osipchak

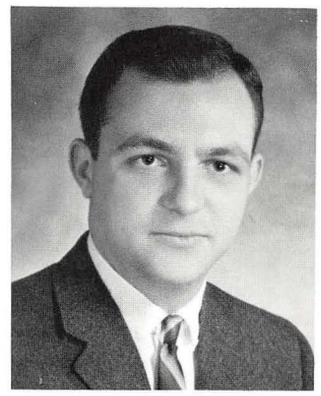

Edward Ostrowski

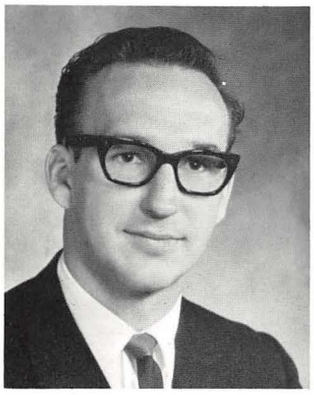

William Ostrowski

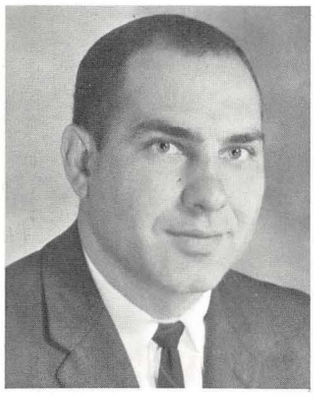

Walter Ostrosky

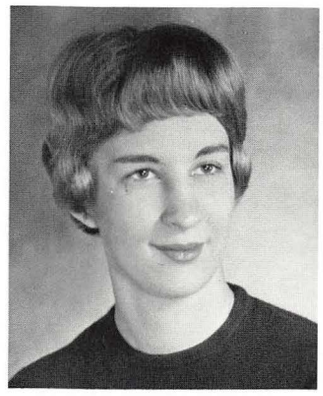

Susan Pace

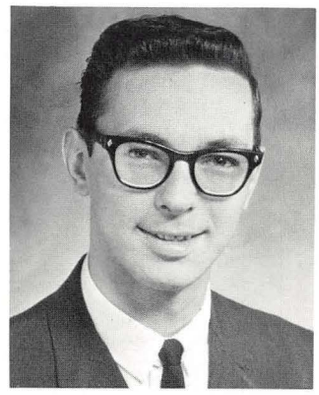

John Paesano

... Council sponsored Snowflake Frolic ...

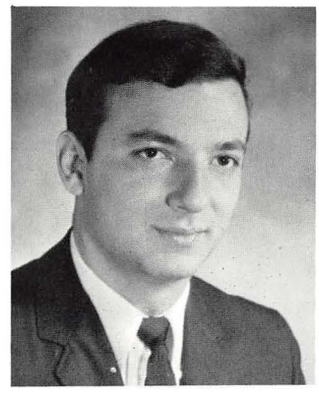

William Paini

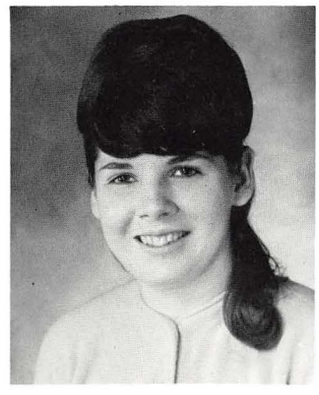

Joan Paisley

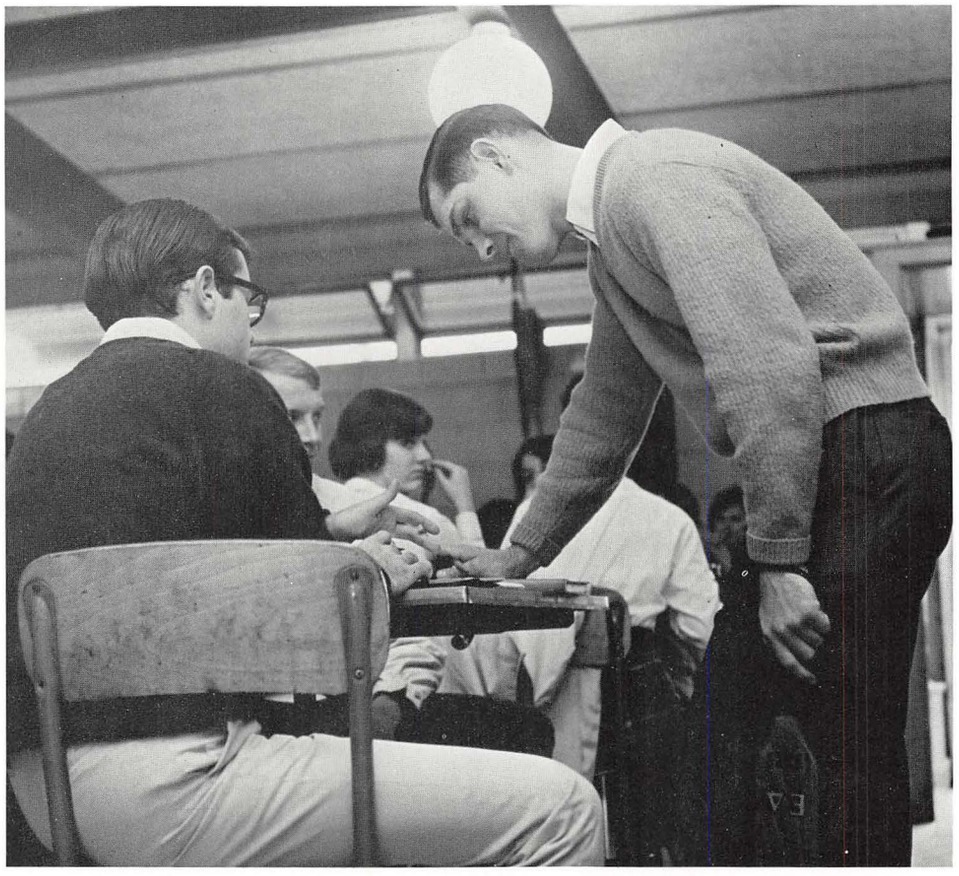

. . . pledges in the cafe . . .

Olivia Palatinus

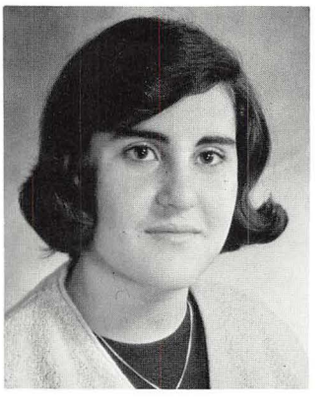

Lucy Pallotta

Harry Palmer

D'Nelle Panozzo

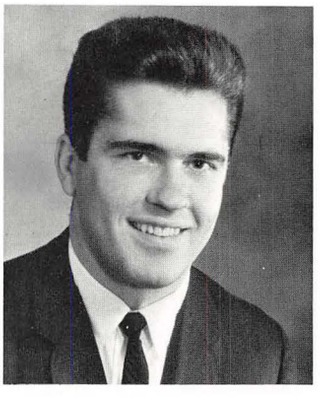

John Paras

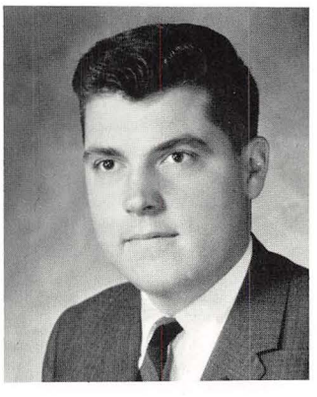

Harry Paraska

James Paraska

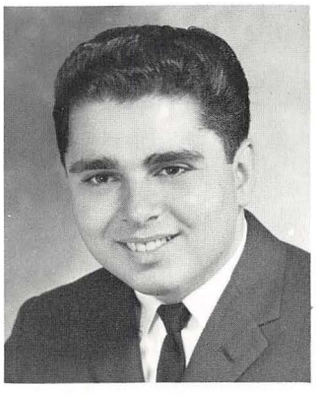

Stephen Parise

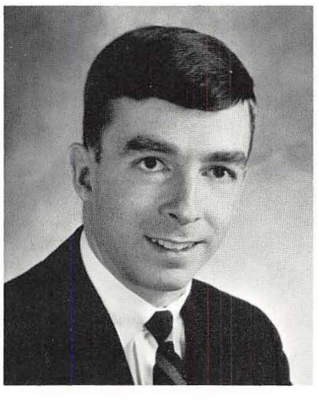

Anthony Pattee

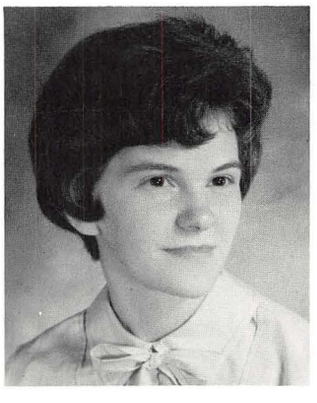

Pamela Patterson

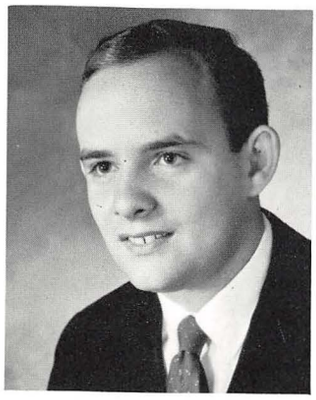

Russell Patterson

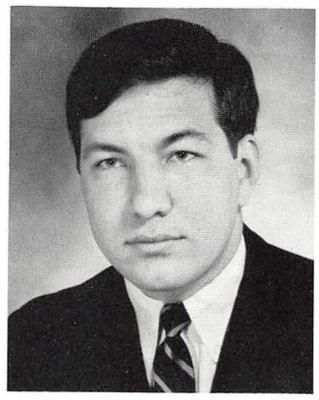

James Patti

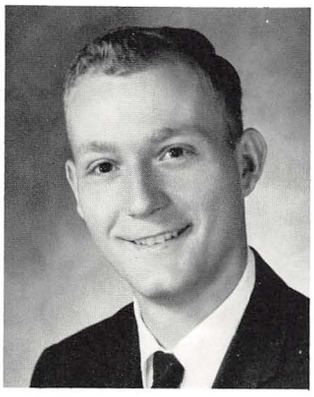

Harry Paulin

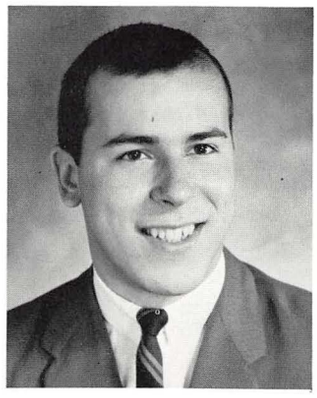

Daniel Pavlansky

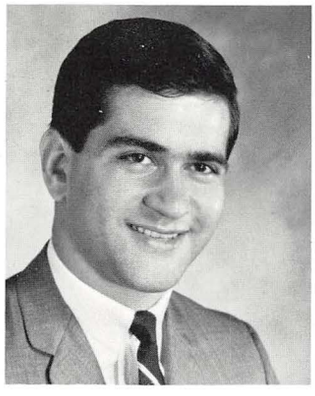

Dennis Peasenell

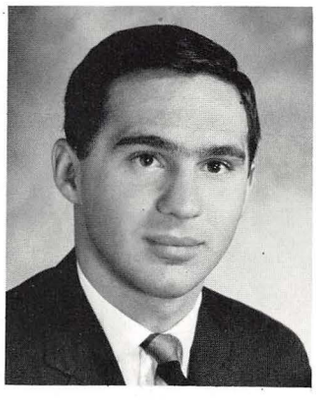

Paul Perantinides

PALATINUS, OLIVIA, Youngstown, Ohio; education, Home Economics Club Vice-president. PALLOTTA, LUCY, Youngstown, Ohio; liberal arts, SNEA. PALMER, HARRY, Youngstown, Ohio; education; SNEA Student Advisor. PANOZZO, D'NELLE, Youngstown, Ohio; education. PARAS, JOHN, Pittsburgh, Pa.; business. PARASKA, HARRY, New Castle, Pa.; engineering; ASCE Treasurer; ROTC Battalion Commander; Scabbard and Blade; Distinguished Military Student; OSPE. PARASKA, JAMES, Butler, Pa.; business; Alpha Phi Delta; Alpha Delta Sigma. PARISE, STEPHEN, Niles, Ohio; education. PATTEE, ANTHONY, Youngstown, Ohio; business; Dean's List; Honor Roll. PATTERSON, PAMELA, Niles, Ohio; liberal arts; French Club. PATTERSON, RUSSELL JR., Niles, Ohio; business; Tau Kappa Epsilon; Alpha Mu, Alpha Delta Sigma Vice-president; Dean's List; Honor Roll; Freshman advisor. PATTI, JAMES JR., Girard, Ohio; education. PAULIN, HARRY, Canfield, Ohio; engineering; YUSChE; ACS. PAVLANSKY, DANIEL, Struthers, Ohio; engineering; ASME; OSPE. PEASENELL, DENNIS, Rochester, Pa.; liberal arts; Newman. PERANTINIDES, PAUL, Campbell, Ohio; liberal arts; Scabbard and Blade; Theta Chi Treasurer, President, Queen of Queens Dance Chairman, Student Council President, Vice-president, Most Outstanding New Member Award; ROTC; Orthodox Christian Fellowship. PETERMAN, JAMES, Pittsburgh, Pa.; business; Theta Chi Vice-president, Newman Club, YUSA, IFC. PETERSON, GIL, Warren, Ohio; education. PETERSON, RICHARD, Youngstown, Ohio; engineering; YUSIE Vice-president. PETRO, WILLIAM, Youngstown, Ohio; engineering; ROTC; Colonel Scholarship; YUSIE President; OSPE President; Dean's Council Corresponding Secretary, Candidate for Mr. Engineer, Newman Club, Intramural Basketball.

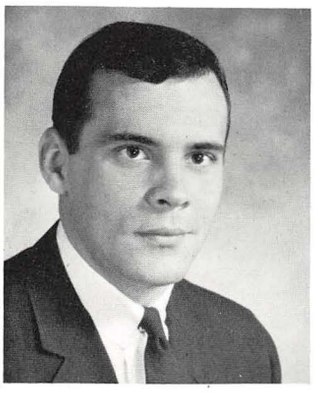

James Peterman

Gil Peterson

Richard Peterson

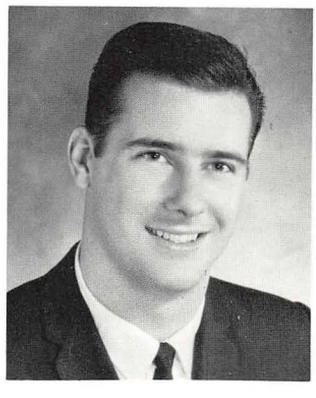

William Petro

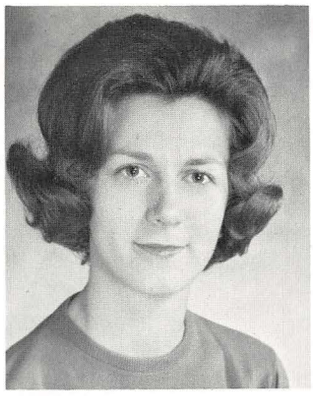

Kathleen Picino

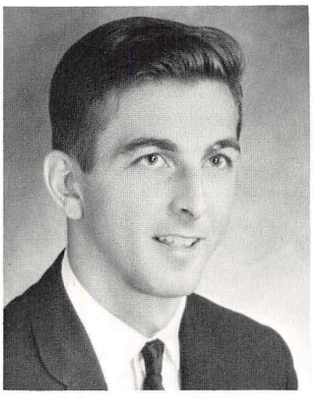

B. John Pierog

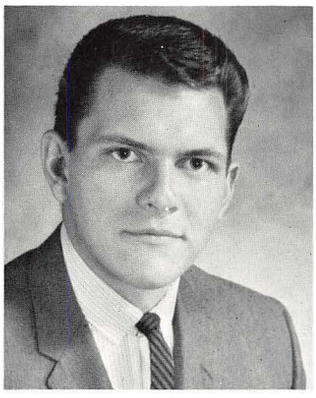

Robert Pishko

Judith Pollock

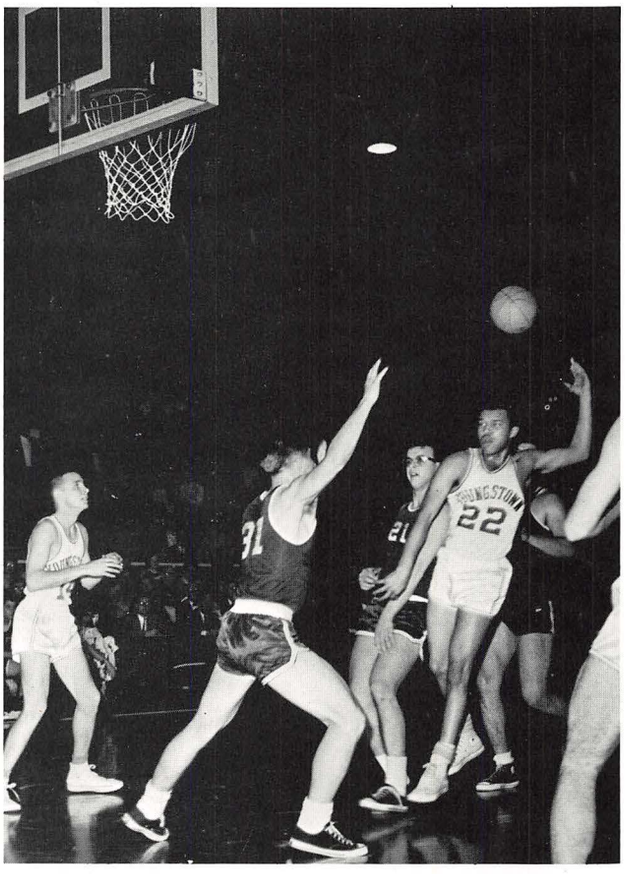

. . . a winning basketball season . . .

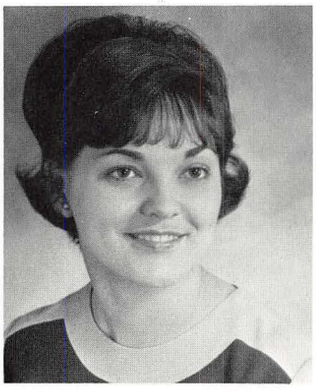

Janice Popelka

Francisco Prado

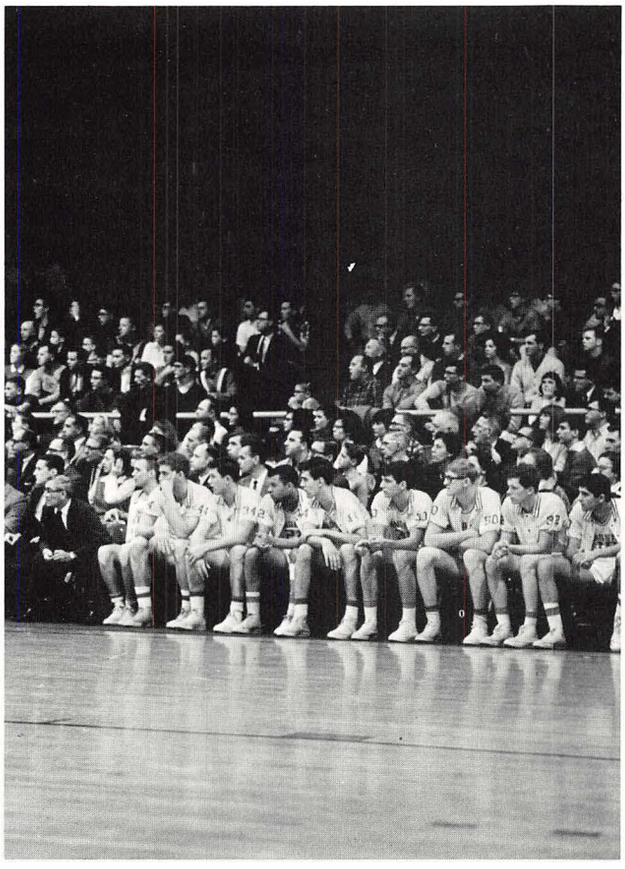

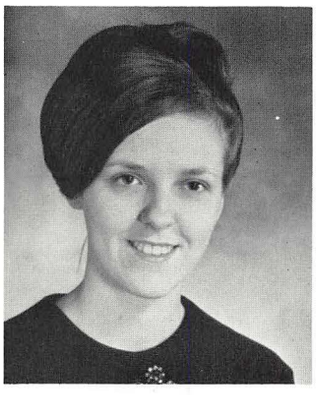

Beverly Pratt

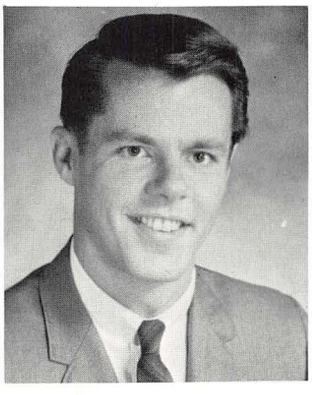

E. Curtis Pratt

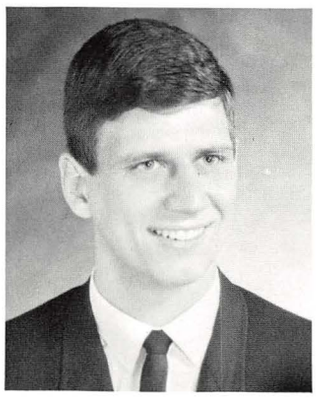

Louis Pratt

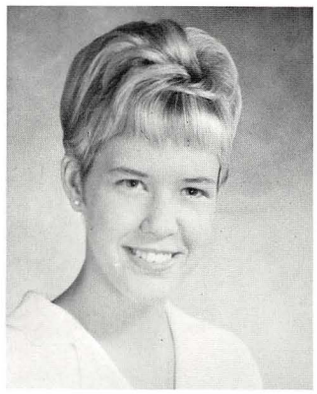

Jennifer Price

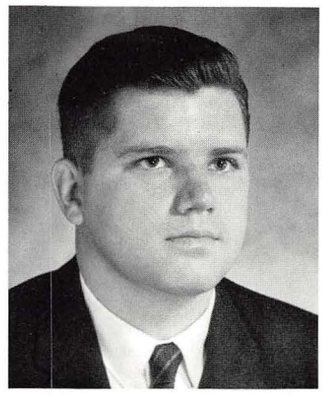

Robert Price

Joan Priley

Annette Pugliese

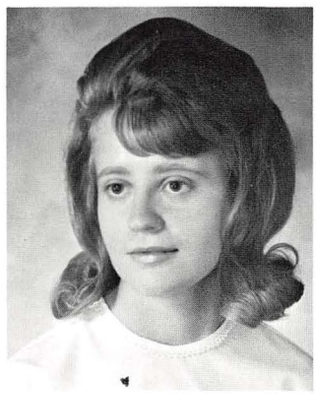

Carole Purfey

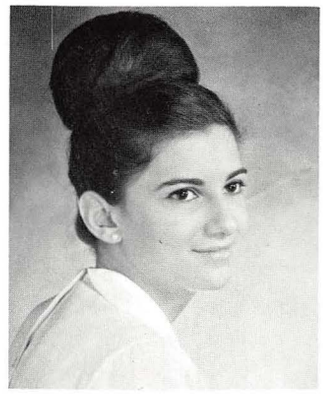

Carol Pusateri

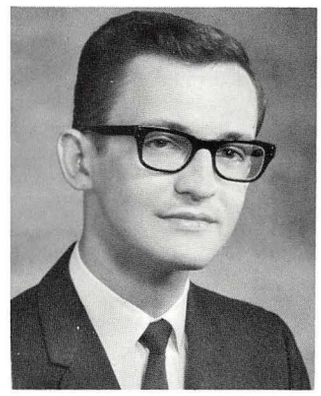

Paul Pustinger

Marcia Quinn

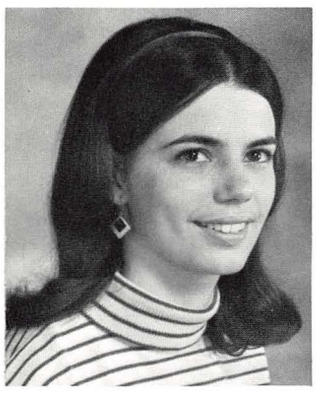

Joanne Ragozine

PICINO, KATHLEEN, Masury, Ohio; education. PIEROG, B. JOHN, New Castle, Pa.; engineering; YUSIE; Pershing Rifles, Scabbard and Blade, Varsity Baseball Team, Intramural Baseball. PISHKO, ROBERT, Sharon, Pa.; engineering, Dean's List; Dean's Council; YUSIE; OSPE; Baseball Team; ROTC; Pershing Rifles. POLLOCK, JUDITH. Girard, Ohio; liberal arts; YUMA Secretary; SNEA; Newman Club; Dean's List. POPELKA, JANICE, Youngstown, Ohio; education; Sisters of the Golden Heart. PRADO, FRANCISCO, Youngstown, Ohio; economics; ISO Treasurer; Spanish Club; Student Economics Association; Jambar Business Manager. PRATT, BEVERLY, Youngstown, Ohio; education; Dean's List; Zeta Tau Alpha; Panhellenic President; Sisters of the Golden Heart President, Student Council, JWA, SNEA. PRATT, E. CURTIS, Youngstown, Ohio; business; Alpha Delta Sigma. PRATT, LOUIS, Youngstown, Ohio; liberal arts; Varsity Football Team, Sigma Tau Gamma. PRICE, JENNIFER, Poland, Ohio; education; Alpha Omicron Pi; Little Sisters of Minerva; SNEA. PRICE, ROBERT, Warren, Ohio; education; Social Science Club. PRILEY, JOAN, Youngstown, Ohio; liberal arts. PUGLIESE, ANNETTE, Farrell, Pa.; mathematics, YUMA President, AIP Secretary, Treasurer; Dean's List; JWA. PURFEY, CAROLE ,Youngstown, Ohio; liberal arts; Dean's List. PUSATERI, CAROL, Youngstown, Ohio; education; FSA secretary; JWA; SEA; Dean's List. PUSTINGER, PAUL, Farrell, Pa.; business. QUINN, MARCIA, Youngstown, Ohio; education; Kappa Delta Pi; SNEA; Dean's List; Honor Roll. RAGOZINE, JOANNE, Alpha Omicron Pi.

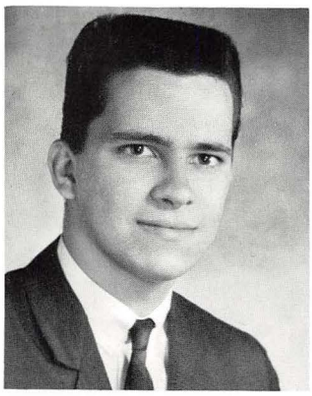

Daniel Rako

Harry Ramsbottom

Ernest Ramunno Jr.

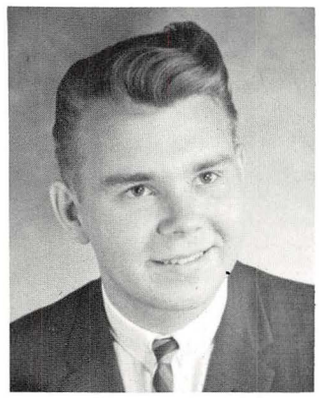

Eugene Razum

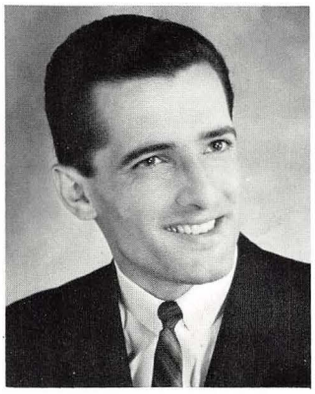

John Razzano

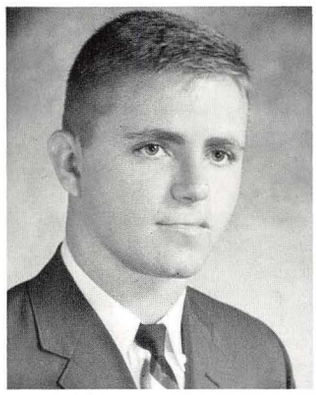

Robert Reedy

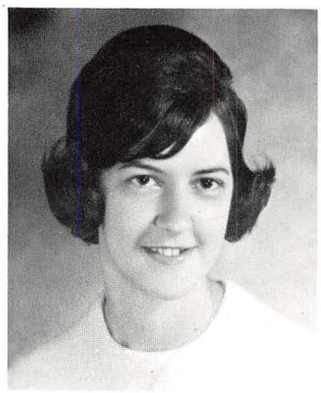

Georgetta Reifinger

Loretta Repasky

... the beat of a college band ...

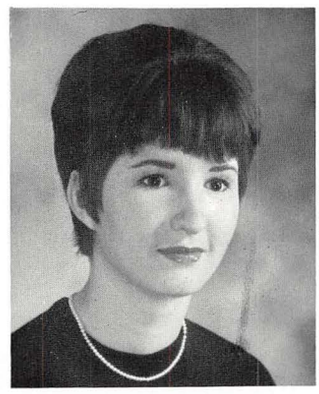

Mary H. Repasky

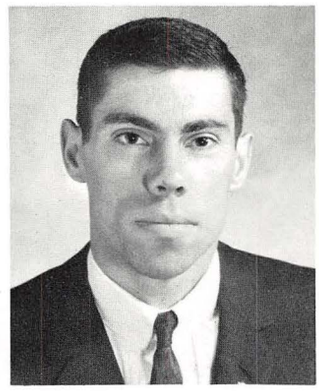

Robert Reynolds

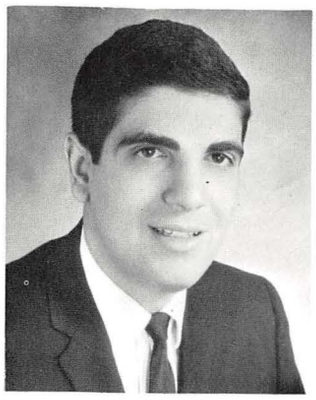

Michael Rich

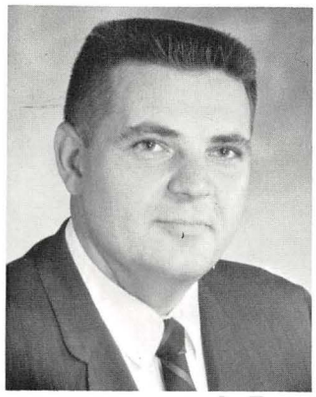

Richard Richards

William Richards

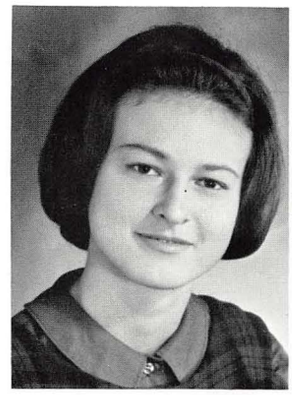

Mary Ann Richnafsky

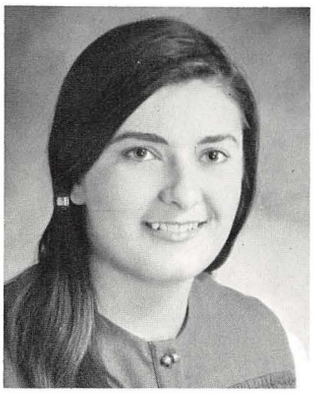

Dianna Rickard

Joanne Ricottilli

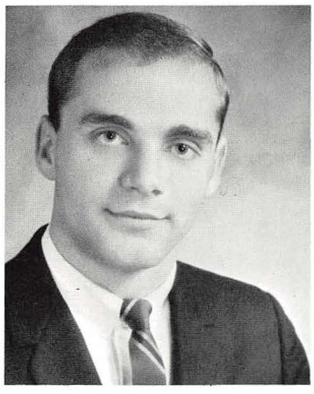

John Rimko

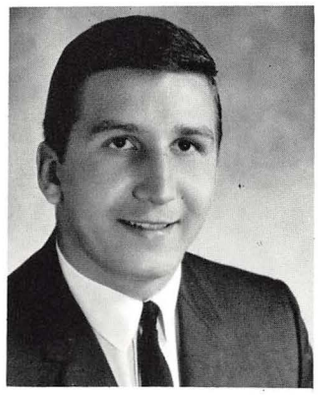

Ray Rohan

Babette Roland

Judith Rose

RAKO, DANIEL, Youngstown, Ohio; business. RAMSBOTTOM, HARRY, Youngstown, Ohio; business. RAMUNNO, ERNEST JR., Lowellville, Ohio; education. RAZUM, EUGENE, Youngstown, Ohio; business. RAZZANO, JOHN, New Castle, Pa.; business; Alpha Tau Gamma Vice-President. REEDY, ROBERT, Youngstown, Ohio; engineering; YUSIE treasurer; OSPE. REIFINGER, GEORGETTA, Youngstown, Ohio; education. REPASKY, LORETTA, Campbell, Ohio; sociology; Newman Club, Social Science Club treasurer. REPASKY, MARY HELEN, Youngstown, Ohio; education; Phi Mu; Dean's List; Newman Club; JWA; IFC Ball attendant. REYNOLDS, ROBERT, New Castle, Pa.; business; Alpha Delta Sigma. RICH, MICHAEL, Campbell, Ohio; liberal arts; Alpha Phi Delta, History Club Vice-President. RICHARDS, RICHARD, Youngstown, Ohio; business. RICHARDS, WILLIAM, Youngstown, Ohio; business; Intramural football. RICHNAFSKY, MARY ANN, Youngstown, Ohio; education; Newman Club Secretary, Mardi Gras court, Marian Day Queen. RICKARD, DIANNA, Girard, Ohio; liberal arts. RICOTTILLI, JOANNE, Struthers, Ohio; education; SEA; Dean's List. RIMKO, JOHN, Sharon, Pa.; business; Delta Sigma Phi; Alpha Delta Sigma. ROHAN, RAY, Campbell, Ohio; engineering Football Team, Baseball Team, YUSChE. ROLAND, BABETTE, Youngstown, Ohio; education; SNEA. ROSE, JUDITH, Diamond, Ohio; liberal arts; Social Science Club treasurer, secretary, vice-president; ISO; Alpha Iota, Future Secretaries; Newman Club.

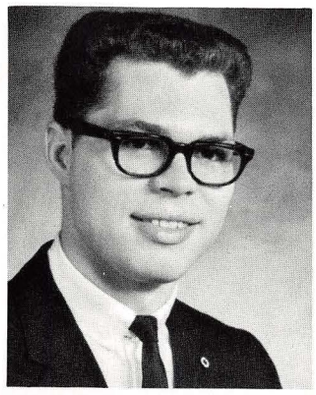

Robert Rose

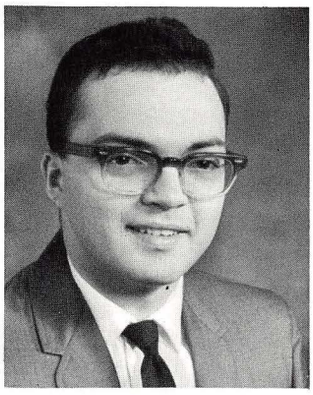

Wayne Ross

ROSE, ROBERT, Williamsfield, Ohio; engineering, ASME, OSPE. ROSS, WAYNE, Warren, Ohio; business; Alpha Tau Gamma; Newman Club. ROSSI, ANTHONY, Sharpsville, Pa.; education. ROTH, JACQUELYN, Youngstown, Ohio; education, Gamma Sigma Sigma, SNEA, RIL. ROUTMAN, SUSAN, Sharon, Pa. RUBENSTEIN, VICTOR, Youngstown, Ohio; liberal arts; Senior Class President; Jewish Student Fellowship President; Student Council Secretary; Debate Team; Circle K; Jambar managing editor; Pi Kappa Delta; NAACP; SEA; History Club; Social Science Club; SUM. RUDIBAUGH, LINDA, Youngstown, Ohio; education; SNEA. RUKOVENA, GEORGE, Youngstown, Ohio; education. RUMMINGER, HENRY, Youngstown, Ohio; business; Dean's List; Student Council Purchase Award for Art. RUSNOCK, SOPHIE, Warren, Ohio; education; SNEA; Dean's List. RUZICH, JOHN, New Castle, Pa.; education. RZECZNIK, JOY, New Castle, Pa.; liberal arts; Alpha Omicron Pi; Zeta Beta Tau Sweetheart; Head Cheerleader; Classical Society; JWA; WRA. SAFRANIC, PATRICIA, Youngstown, Ohio; education; Dean's List; Newman Club. SAGUANSIN, MALIRAT, Youngstown, Ohio; economics; ISO; SEA. SAMPLE, JOHN J., Youngstown, Ohio; liberal arts; Dean's List; Honor Roll; History Club; English Society; Newman Club. SANTAGATA, FRANK, Girard, Ohio; engineering; ASCE Secretary; Intramural Softball. SANTAGATA, GERALD, Girard, Ohio; education; Phi Kappa Tau; YUMA. SANTANGELO, LARAINE, Youngstown, Ohio; education, Sigma Sigma Sigma, Student Council, Head Cheerleader; IFC Sweetheart, Spring Weekend Queen. SCARDINA, MICHAELENE, Farrell, Pa.; education; SNEA; JWA. SCARFO, MICHAEL, Campbell, Ohio; liberal arts.

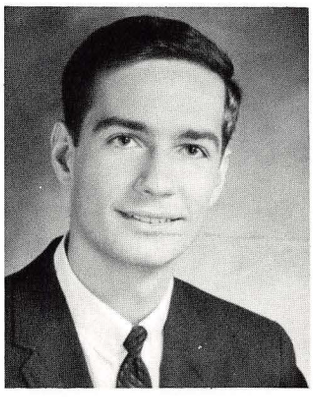

Anthony Rossi

Jacquelyn Roth

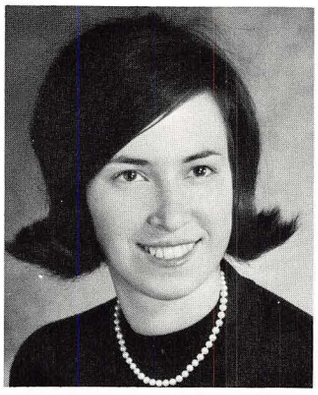

Susan Routman

Victor Rubenstein

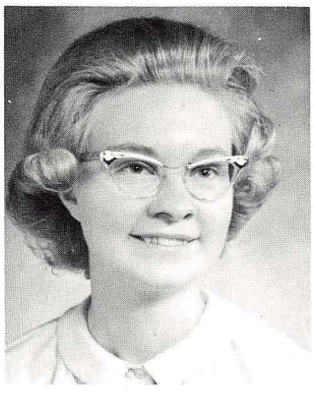

Linda Rudibaugh

George Rukovena

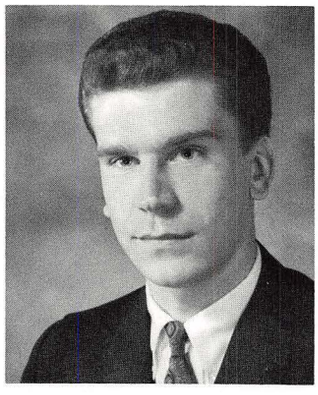

Henry Rumminger

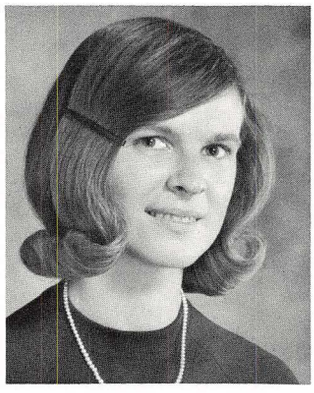

Sophie Rusnock

John Ruzich

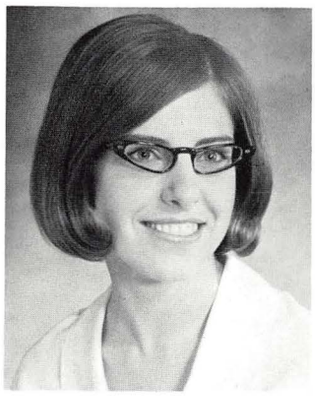

Joy Rzecznik

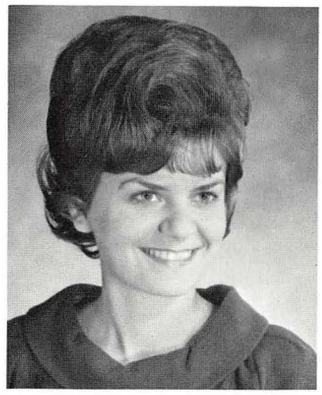

Patricia Safranic

Malirat Saguansin

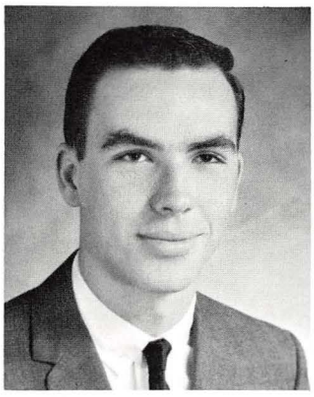

John Sample

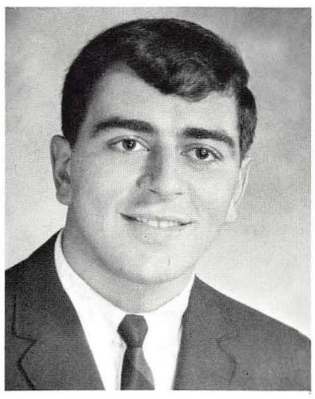

Frank Santagata

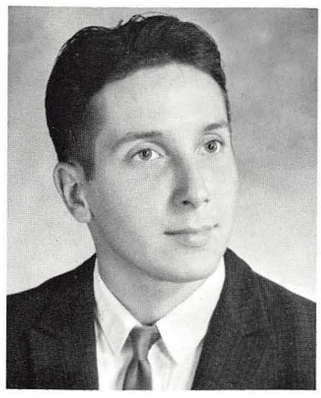

Gerald Santagata

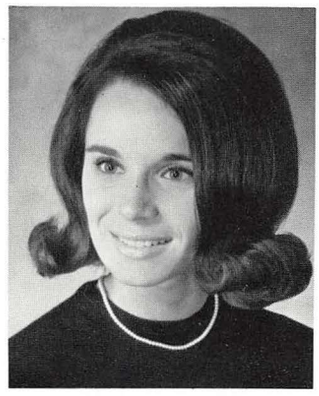

Larraine Santangelo

. . . the memory of friendships . . .

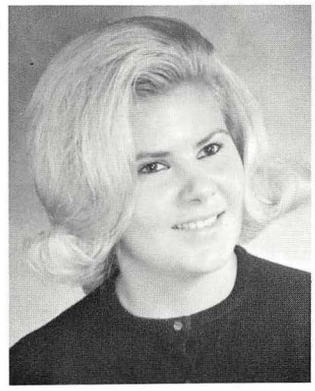

Michaelene Scardina

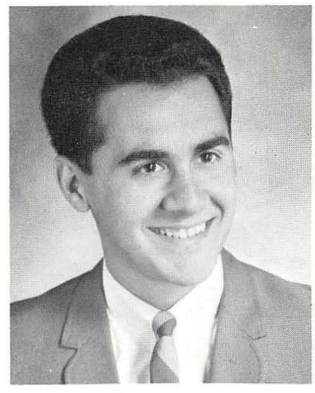

Michael Scarfo

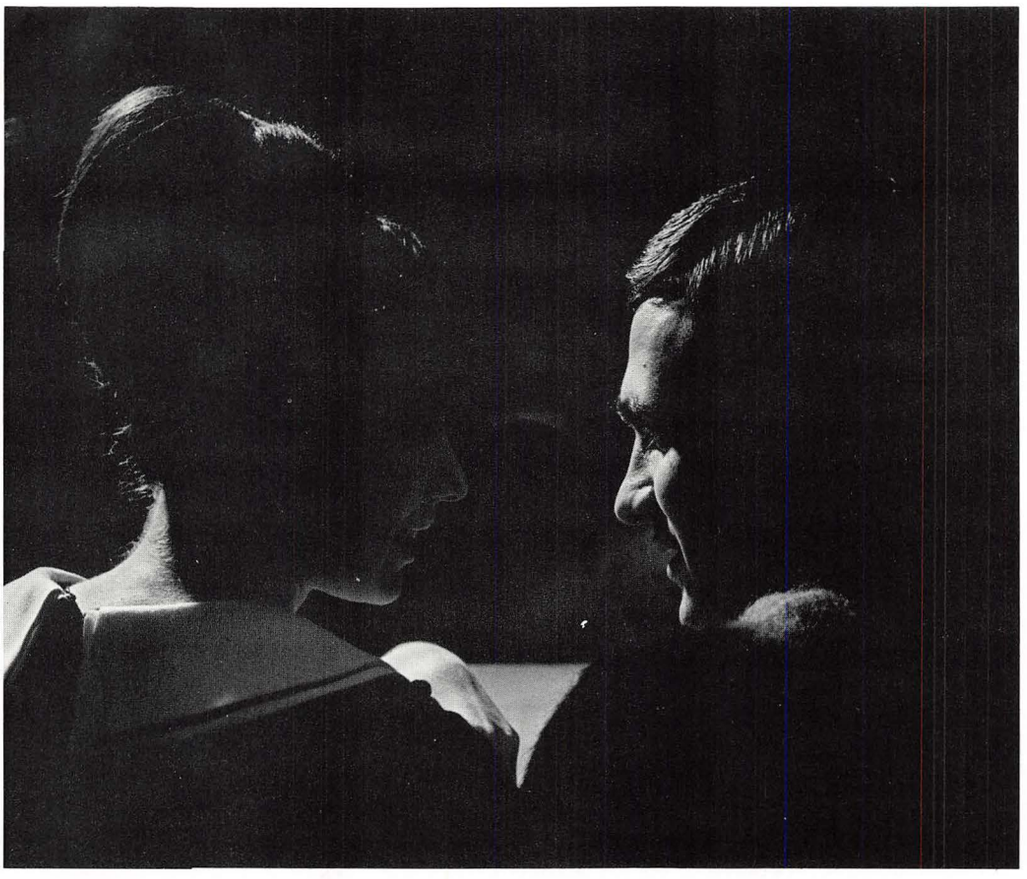

. . . the quiet moments . . .

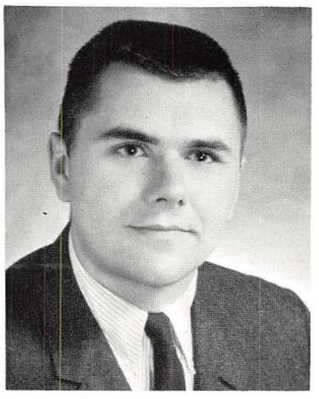

Charles Schiefley

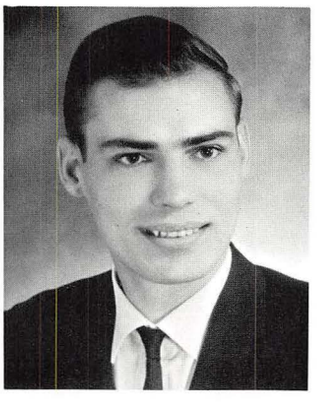

Hartmut Schroeder

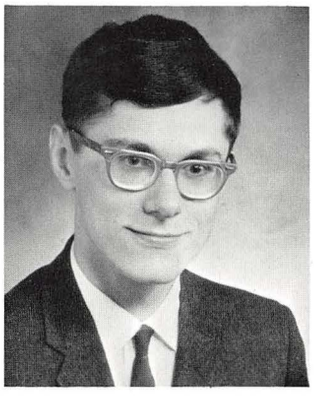

Joseph Schuller

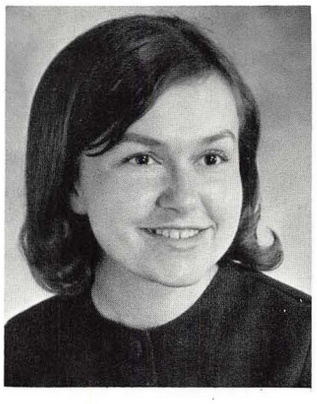

Mary Schuller

Regis Schulte

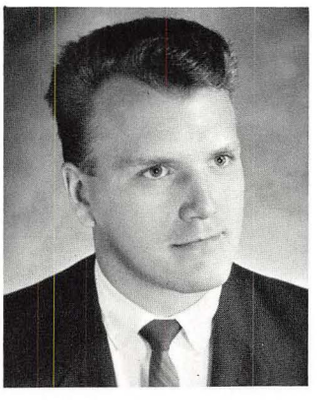

Daniel Schweiss

Dominic Scialdone

Robert Scott

Richard Scriver

Niles Sefchick

SCHIEFLEY, CHARLES, Sandusky, Ohio; business. SCHROEDER, HARTMUT, Pulaski, Pa.; liberal arts; ACS Treasurer. SCHULLER, JOSEPH, Cortland, Ohio; liberal arts. Honor Roll; Dean's List; English Society. SCHULLER, MARY, Warren, Ohio; liberal arts. SCHULTE, REGIS, Midland, Pa.; business. SCHWEISS, DANIEL, Sharon, Pa.; business; Alpha Tau Gamma; Dean's List. SCIALDONE, DOMINIC, Youngstown, Ohio; engineering; Dean's Council; Newman Club; ASME. SCOTT, ROBERT, Hubbard, Ohio; education. SCRIVER, RICHARD, North Jackson, Ohio; chemistry. SEFCHICK, NILES, Mt. Pleasant, Pa.; education, ROTC, Scabbard & Blade. SEFCIK, KATHERINE, McDonald, Ohio; education; Kappa Delta Pi; SNEA. SEGER, NANCY, Hubbard, Ohio; education. SEIPLE, LEE, Newton Falls, Ohio; education; Sigma Tau Gamma Vice-President; Football Team; SNEA. SERGI, RONALD, Youngstown, Ohio; business, Theta Chi. SEVASKO, CAROLYN, Campbell, Ohio; education; Zeta Tau Alpha; Dean's List; JWA. SGAMBATI, ANTHONY, Campbell, Ohio; history; Alpha Phi Delta Corresponding Secretary; History Club President. SHAFFER, CONNIE, Mineral Ridge, Ohio; education. SHANK, JOHN, Girard, Ohio; engineering; ASCE Vice-President.

Katherine Sefcik

Nancy Seger

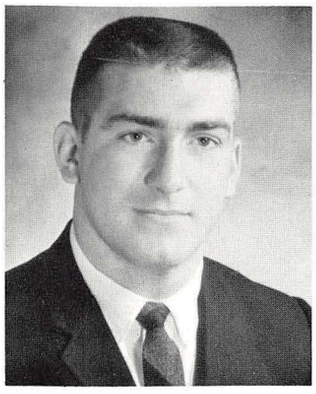

Lee Seiple

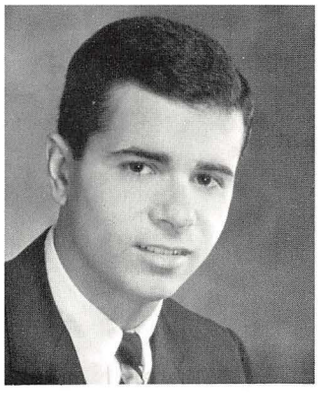

Ronald Sergi

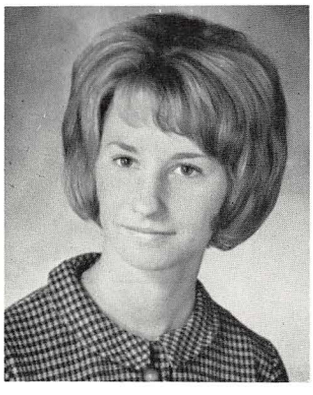

Carolyn Sevasko

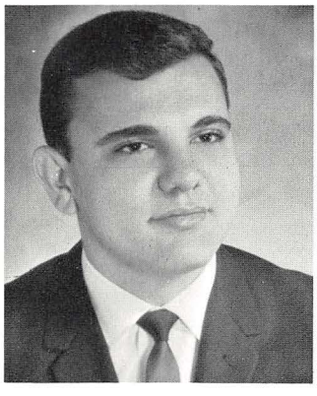

Anthony Sgambati

Connie Shaffer

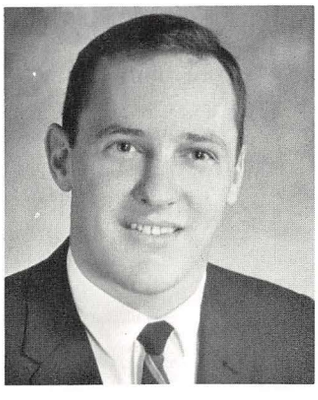

John Shank

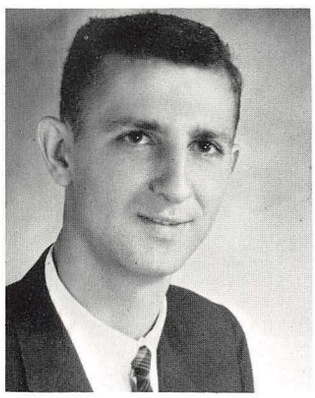

Rodney Simeone

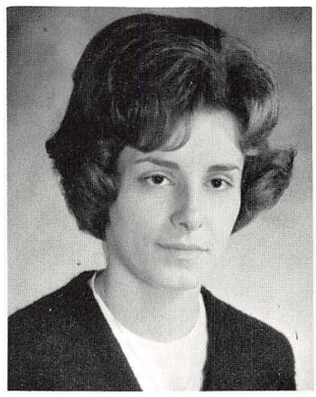

Carol Simione

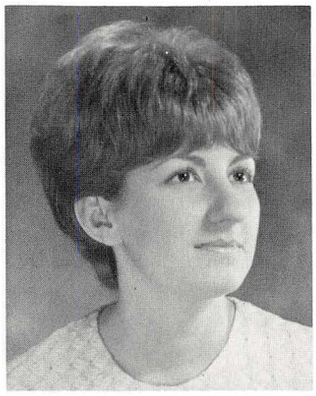

Dorothy Simunic

Robert Simunic

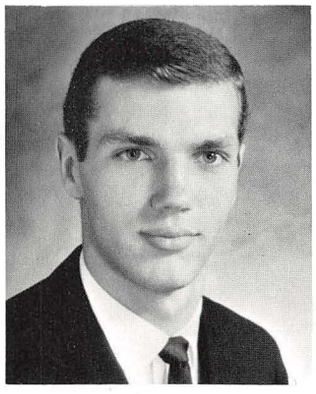

Stephen Sincek

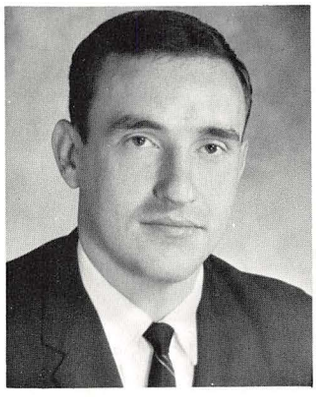

Thomas Sipple

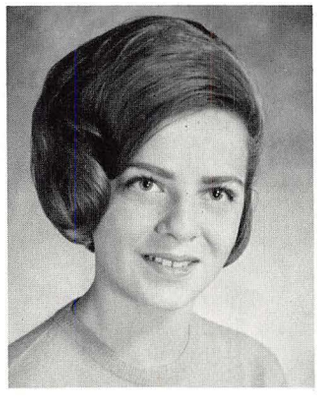

Denise Sirianni

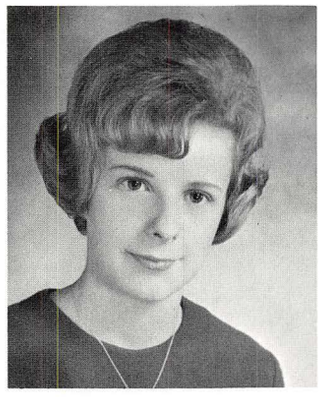

Sandra Slike

SIMEONE, RODNEY, Youngstown, Ohio; sociology; Newman Club; Social Science Club; Zeta Phi. SIMIONE, CAROL, Youngstown, Ohio; education; Honor's Day; Dean's List; Newman Club. SIMUNIC, DOROTHY, Youngstown, Ohio; education; Alpha Omicron Pi; Newman Club. SIMUNIC, ROBERT, Youngstown, Ohio; liberal arts. SINCEK, STEPHEN, Farrell, Pa.; business. SIPPLE, THOMAS, Warren, Ohio; business; Honor Roll; Dean's List. SIRIANNI, DENISE, Farrell, Pa.; education. SLIKE, SANDRA, Struthers, Ohio; education; Dean's List. SLIPKASKY, RONALD, Youngstown, Ohio; education; ROTC; Dean's List. SLOAN, GAYLE, North Lima, Ohio; education; Honor Roll; Dean's List; Honor's Day; SEA; Alpha Iota Chaplain, Pledge President; JWA. SMITH, DIANNE, Youngstown, Ohio; education. SMITH, GEORGE, Warren, Ohio, business. SMITH, SANDRA, Warren, Ohio; business; Alpha Tau Gamma; JWA. SNYDER, JOHN, Youngstown, Ohio; engineering; American Society of Professional Engineers; OSPE. SOCCORSY, WILLIAM, Youngstown, Ohio; engineering. SORICE, SAMUEL, JR., Youngstown, Ohio, liberal arts; YUMA. SPAIN, DOMINIC, Warren, Ohio, business, Student Economic Association; Jambar Staff. SPICE, DON, North Ridgeville, Ohio, education; Baseball Team; Delta Sigma Phi; Men's Health and Physical Education Majors Club.

. . . Spring at Y.U. . . .

Ronald Slipkasky

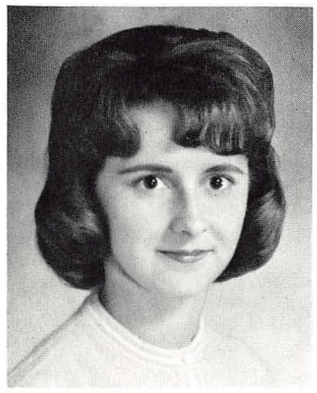

Gayle Sloan

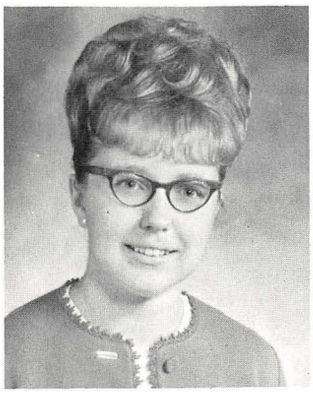

Dianne Smith

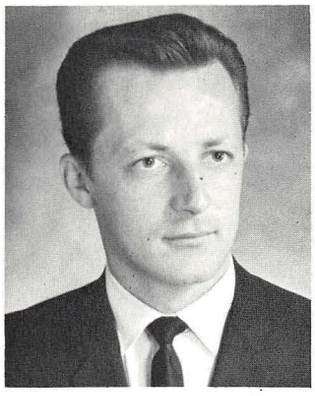

George Smith

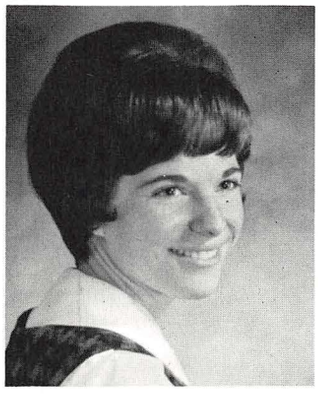

Sandra Smith

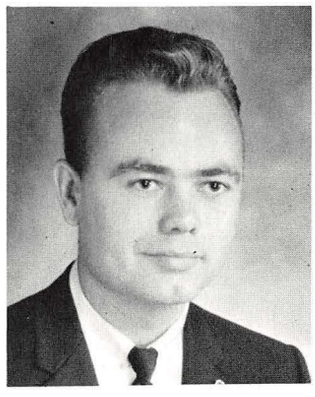

John Snyder

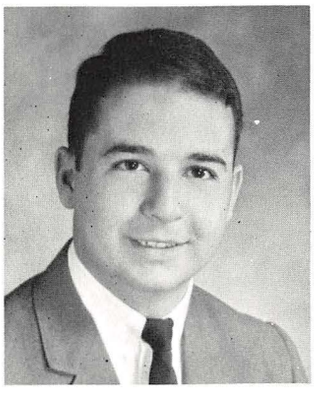

William Soccorsy

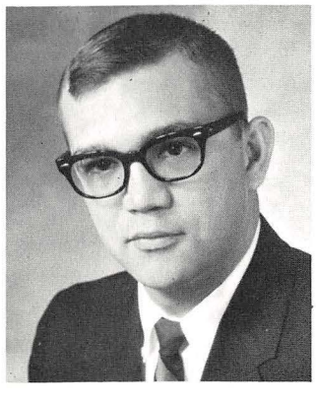

Samuel Sorice Jr.

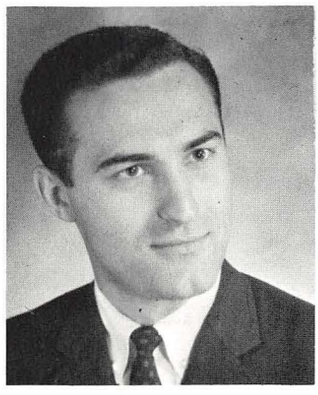

Dominic Spain

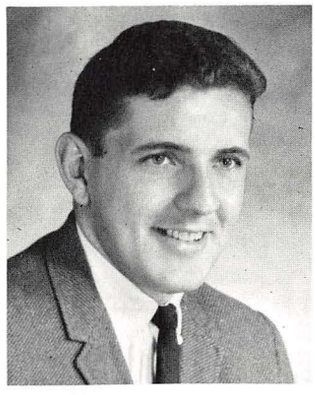

Donald Spice

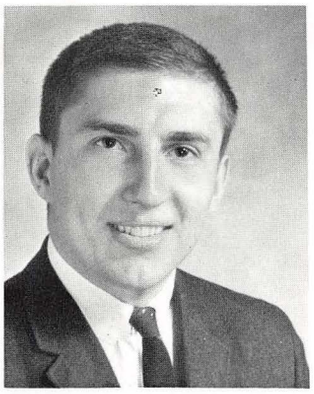

Timothy Spinder

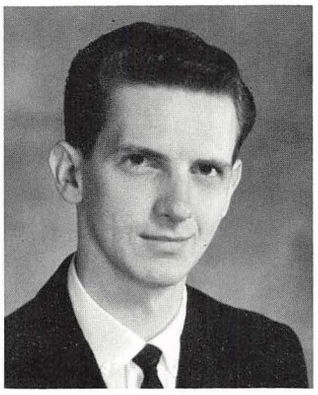

Robert Spindler

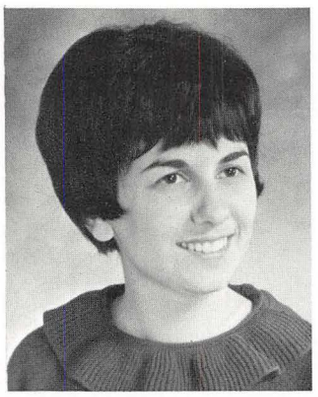

Patricia Stanislav

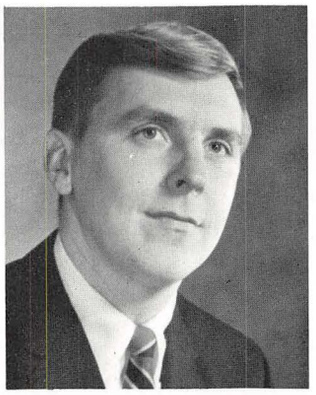

Stanley Stankiwicz

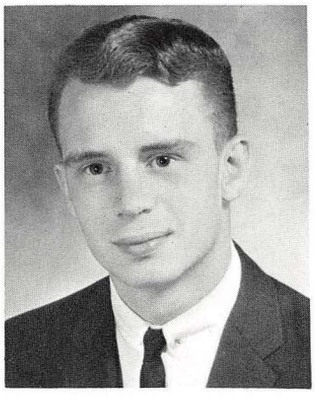

Warren Starr

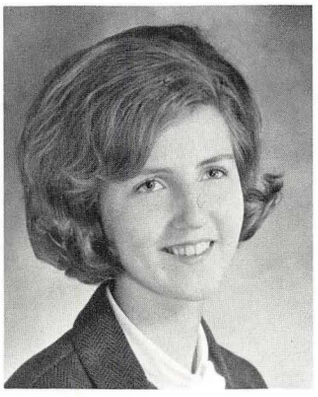

Karen Steber

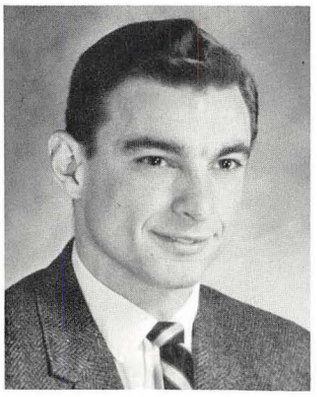

John Stevens

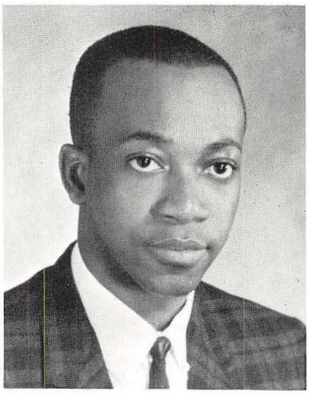

Frederick Stevens

SPINDER, TIMOTHY, Butler, Pa.; business; Delta Sigma Phi Secretary; Alpha Delta Sigma Charter Member; Intramural Football, Volleyball. SPINDLER, ROBERT, Pittsburgh, Pa.; engineering; ASME; YUMA. STANISLAV, PATRICIA, Campbell, Ohio; education; Alpha Omicron Pi Secretary; Dean's List. STANKIWICZ, STANLEY, Pittsburgh, Pa.; business; Theta Chi; Homecoming Chairman; Alpha Phi Omega. STARR, WARREN, Canfield, Ohio; education. STEBER, KAREN, East Palestine, Ohio; education; SNEA; Honor Roll. STEVENS, JOHN, Ellwood City, Pa.; liberal arts. STEVENS, FREDERICK, Youngstown, Ohio; music education; Concert Choir; Dana Chorus. STONE, GWENDOLYN, Youngstown, Ohio; education; Zeta Tau Alpha Dance Chairman; Newman Club; JWA; Student Council Secretary; Homecoming Attendant 1964; Dean's List; Honor Roll; SNEA; Freshman Orientation Committee; Student Handbook Chairman; Neon Greek Editor; Senior Class Secretary. STRAUSS, IAN, Pittsburgh, Pa.; business; Sigma Alpha Epsilon Corresponding Secretary; Senior Cabinet; Intramural Sports; Honor Roll. SUAREZ, TINA, Youngstown, Ohio, liberal arts; Spanish Club; ISO. SUJKA, MICHAEL, Farrell, Pa.; engineering; Dean's Council; Society of Chemical Engineers Corresponding Secretary; American Chemical Society; OSPE. SUMANSKY, JOHN, New Castle, Pa.; liberal arts. SWADER, RICHARD, Youngstown, Ohio; Liberal arts; Tau Kappa Epsilon. SWARTZ, CAROLYN, Youngstown, Ohio, education; Alpha Omicron Pi; SNEA; ACE. SWEANEY, DONNA, Youngstown, Ohio; Spanish Club Vice President; Dean's List; ISO. SWISHER, JAMES, New Castle, Pa.; business; ROTC. TAAFE, WILLIAM, Youngstown, Ohio, business. TOFIL, PATRICIA, Lowellville, Ohio; education; Zeta Tau Alpha Historian; Newman Club; Cheerleader; JWA; SNEA. TAGGART, JAMES, Ellwood City, Pa.; business; Honor Roll; Dean's List; Student Economic Association.

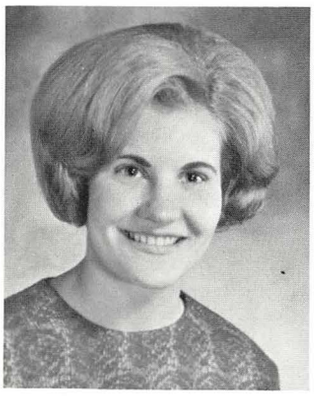

Gwendolyn Stone

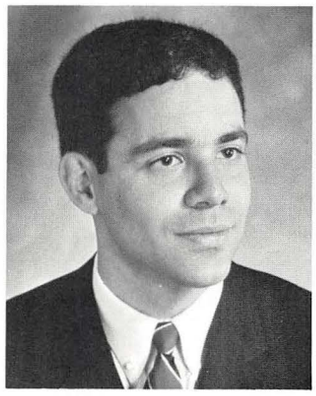

Ian Strauss

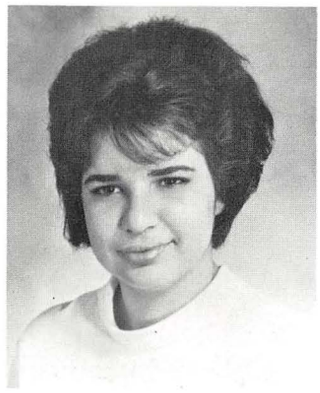

Tina Suarez

Michael Sujka

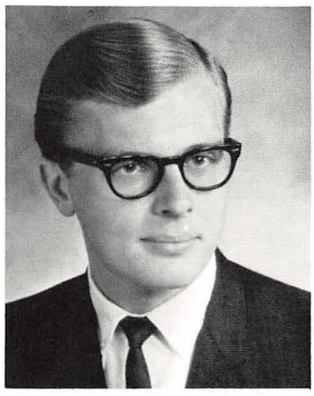

John Sumansky

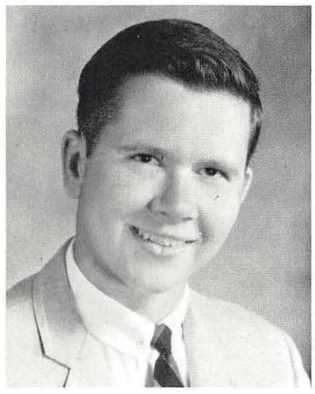

Richard Swader

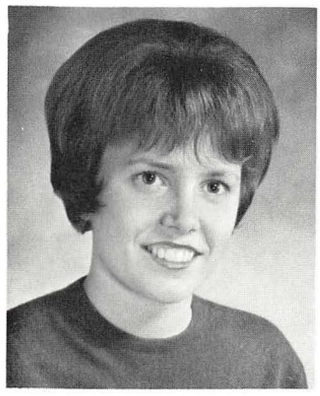

Carolyn Swartz

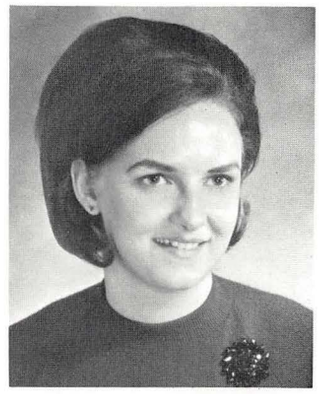

Donna Sweaney

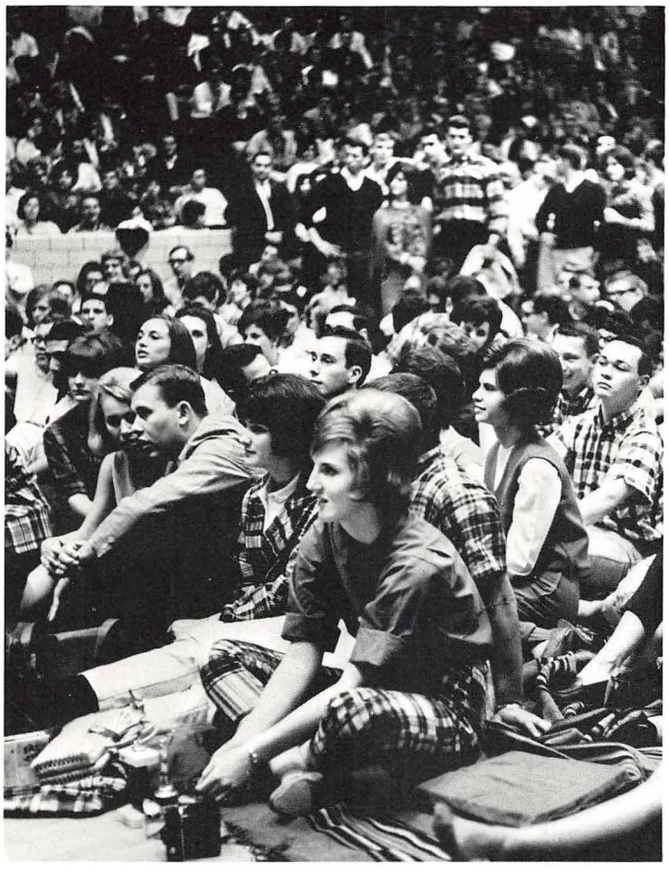

. . . the Spring Weekend concert . . .

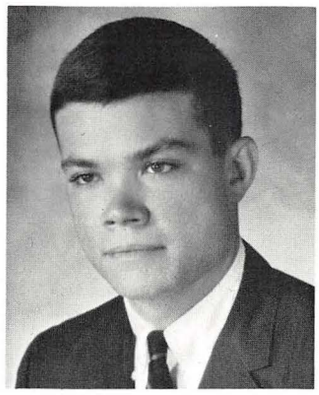

James Swisher Jr.

William Taafe

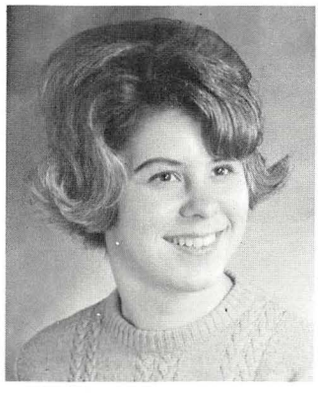

Patricia Tofil

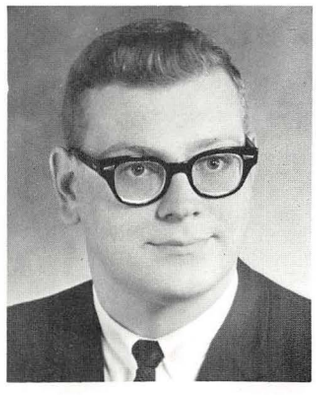

James Taggart

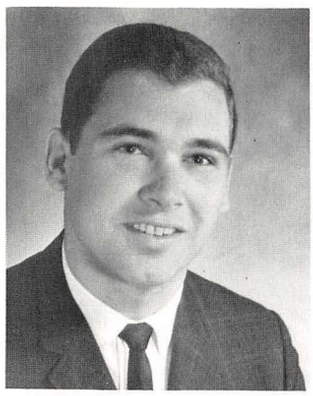

John Terlecki

Charles Terrell

Richard Testa

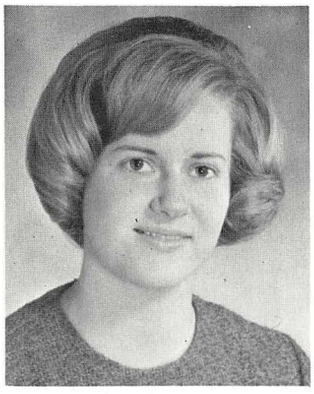

Carol Thillberg

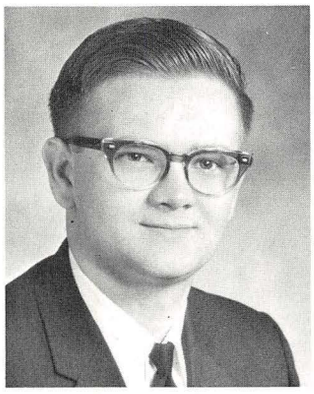

Richard Thomas

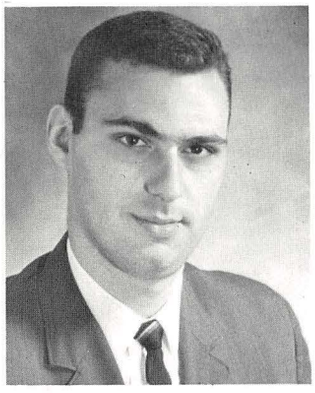

Robert Thomas

W. Scott Thomas

. . . the carnival booths . . .

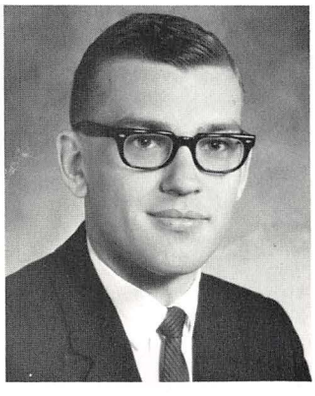

Corbett Thornton

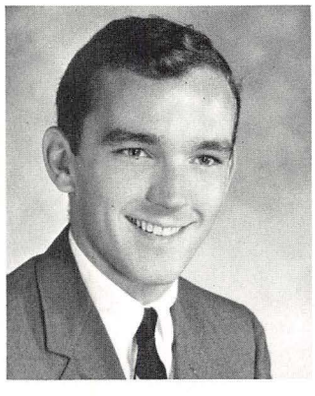

Edward Timlin Jr.

Mary Grace Tocco

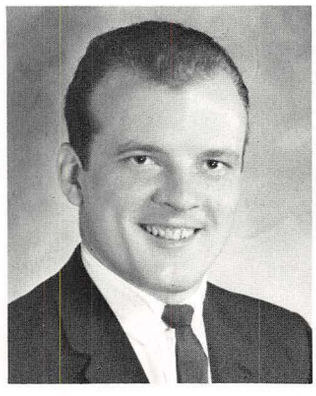

Henry Tomek

Kathleen Toriello

Judy Torma

Anthony Toscano

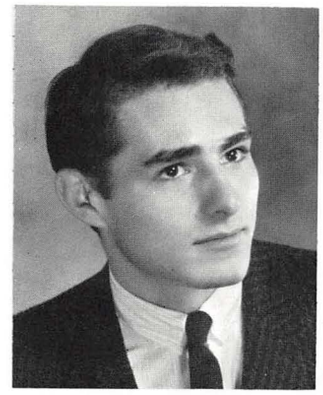

Ronald Towne

Gary Trebilcock

James Trimble

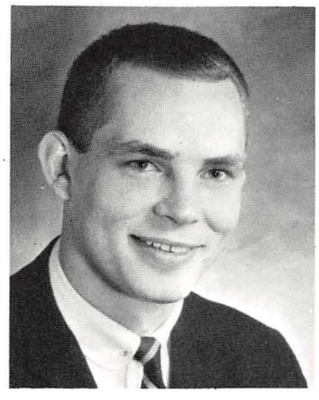

Stanley Turon

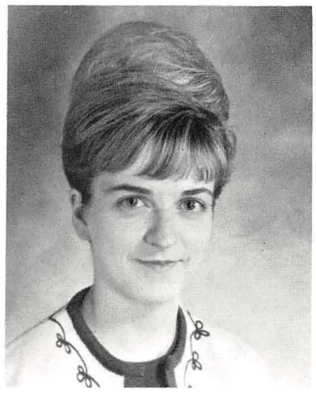

Deborah Uber

James Uber

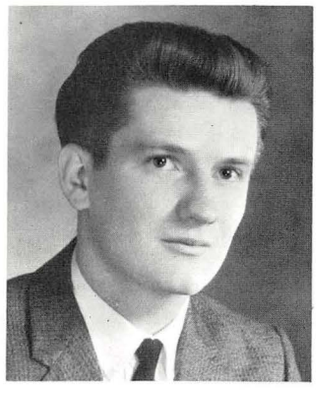

Duane Ulery

TERLECKI, JOHN, Youngstown, Ohio; liberal arts; Phi Kappa Tau; IFC Sports. TERRILL, CHARLES, Meadville, Pa.; liberal arts; Alpha Phi Omega. TESTA, RICHARD, Youngstown, Ohio; liberal arts; Dean's List; Newman Club. THILLBERG, CAROL, Poland, Ohio; education; Phi Mu; JWA; Panhellenic Council Delegate, President. Delta Sigma Phi Sweetheart; Dean's List; IFC Ball Attendant; Freshman Orientation committee. THOMAS, RICHARD, Diamond, Ohio, engineering; ROTC; Scabbard and Blade; Pershing Rifles; Reserve Officers Association; ACS; Society of Chemical Engineers. THOMAS, ROBERT, Campbell, Ohio; engineering; Mardi Gras Chairman; Jambar Staff; ASME Treasurer; Intramural Basketball, Bowling, Softball. THOMAS, W. SCOTT, Aliquippa, Pa.; business; Theta Chi Secretary, Rush Chairman; Dean's List; IFC Football, Basketball; Alpha Mu; Freshman Orientation Committee; Homecoming Committee; Student Council. THORNTON, CORBETT, Bristolville, Ohio, business. TIMLIN, EDWARD, JR.; Youngstown, Ohio; Theta Chi; Art Club; Homecoming Chairman. TOCCO, MARY, Youngstown, Ohio, education, Sigma Sigma Sigma; Dean's List; Newman Club. TOMEK, HENRY, Sharon, Pa.; liberal arts. TORIELLO, KATHLEEN, Poland, Ohio; education. TORMA, JUDY, Sharpsville, Pa.; liberal arts; Los Buenos Vecinos; Kappa Delta Pi. TOSCANO, ANTHONY, New Castle, Pa.; education. TOWNE, RONALD, Youngstown, Ohio; Debate Team; Pi Kappa Delta; Jambar Staff; Newman•Club; Young Republicans; SEA. TREBILCOCK, GARY, Girard, Ohio; business; Theta XI; IFC and Intramural Basketball; Dean's List; RIL. TRIMBLE, JAMES, New Florence, Pa.; education; Dean's List. TURON, STANLEY, Pittsburgh, Pa.; business; Intramural Football, Basketball; Alpha Delta Sigma Treasurer; Young Democrats. UBER, DEBORAH, New Castle, Pa.; education. UBER, JAMES, New Castle, Pa.; education ULERY, DUANE, Warren, Ohio; liberal arts; ROTC; Newman Club.

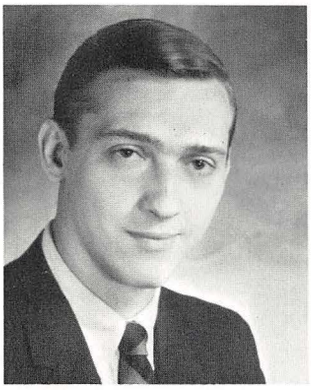

Kenneth Ursic

Lawrence Varner

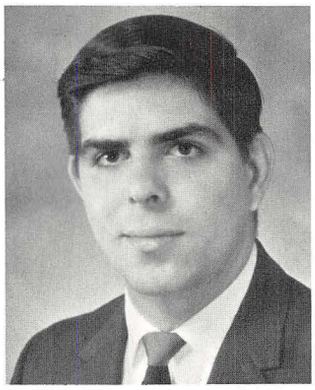

Robert Van Skoy

Elaine Veitz

Irving Venger

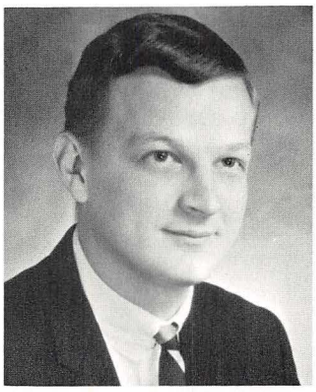

Stephen Vernarsky

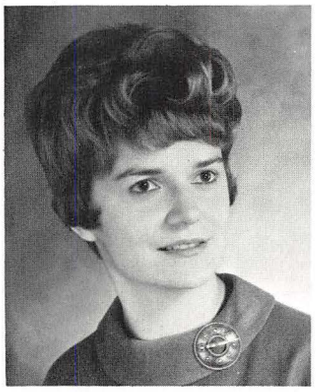

Ruth Vinakalns

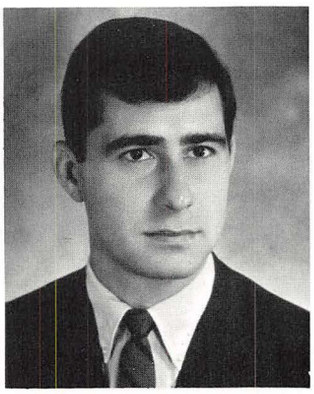

Ralph Vitale

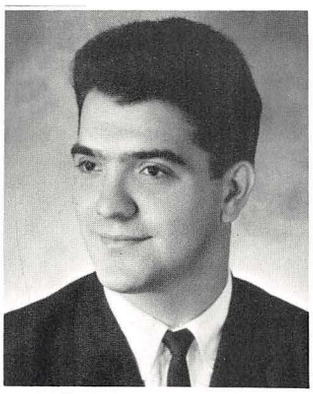

Joseph Vitullo

Ross Vitullo

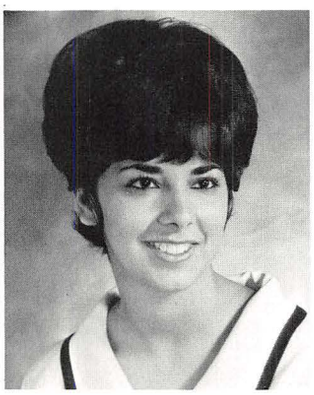

Marilyn Vivolo

Margaret Vollmer

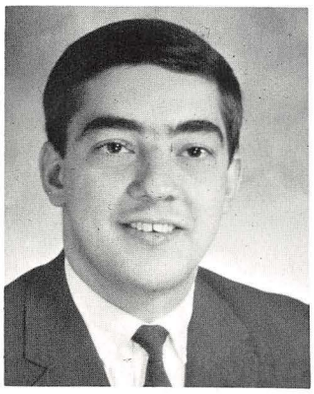

Arthur Volpini

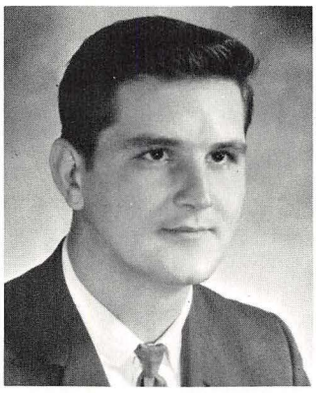

Lawrence Vrable

. . . the Lettermen . . .

Dale Wadman

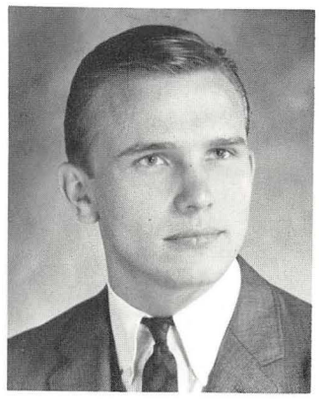

Robert Wagner

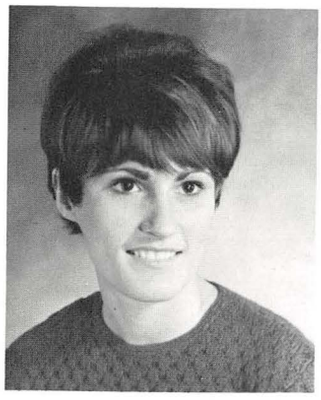

Lynn Wagner

Robert Wallow

Evelyn Walsh

Robert Walters

Janice Womack

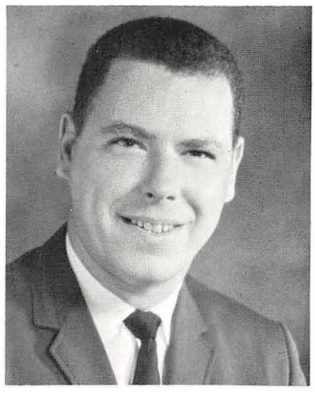

Ronald Ward

URSIC, KENNETH, Monaca, Pa.; business; Alpha Delta Sigma Secretary. VARNER, LAWRENCE, Youngstown, Ohio, engineering; Society of Chemical Engineers; Dean's Council Softball, Basketball. VAN SKOY, ROBERT, Columbus, Ohio; American Chemical Society; Omicron Lambda. VEITZ, ELAINE, Youngstown, Ohio; education; Newman Club; SNEA; JWA; Alpha Omicron Pi Corresponding Secretary; Little Sisters of Minerva President. VENGER, IRVING, Warren, Ohio; engineering; Phi Epsilon Treasurer; Society of Chemical Engineers; OSPE; Scabbard and Blade; ROTC. VERNARSKY, STEPHEN, Hubbard, Ohio; education; SNEA; Dean's List. VINAKALNS, RUTH, Columbiana, Ohio; education. VITALE, RALPH, New Castle, Pa.; business; Alpha Phi Delta; IFC Football, Basketball, Bowling; Dean's List. VITULLO, JOSEPH, Hubbard, Ohio; liberal arts. VITULLO, ROSS, Struthers, Ohio; liberal arts; Newman Club. VIVOLO, MARILYN, Youngstown, Ohio; education; SNEA; JWA; Dean's List; Honor Roll; Alpha Omicron Pi; Spring Weekend Hostess; Little Sisters of Minerva. VOLLMER, MARGARET, Youngstown, Ohio; education; FSA. VOLPINI, ARTHUR, McKeesport, Pa.; education; Theta Xi; SNEA. VRABLE, LAWRENCE, Campbell, Ohio; education; Dean's List. WADMAN, DALE, Youngstown, Ohio; music; Tau Kappa Epsilon; Student Council; Marching Band; Concert Band; Concert Choir. WAGNER, ROBERT, Youngstown, Ohio; business. WAGNER, LYNN, Youngstown, Ohio, education; Sigma Sigma Sigma; Panhellenic Council Delegate. WALLOW, ROBERT, Youngstown, Ohio; business. WALSH, EVELYN, Youngstown, Ohio; education; University Honors Seminar; Kappa Delta Pi. WALTERS, ROBERT, Youngstown, Ohio; liberal arts; Penguin Review Business Manager; Dana Chorus; University Theater; Dean's List; University Honors Seminar; French Club. WOMACK, JANICE, Youngstown, Ohio; liberal arts; French Club. WARD, RONALD, Youngstown, Ohio; business.

WARD, SHERRY, Columbiana, Ohio; education; SNEA; University Chorus. WATSON, GEORGE, Pittsburgh, Pa.; engineering; ASME. WEAVER, ARTHUR, Youngstown, Ohio; business. WEBSTER, WARREN, Youngstown, Ohio; liberal arts; Omicron Lambda President; Varsity Football Manager. WEBSTER, WILLARD, Youngstown, Ohio; education; Omicron Lambda; SNEA; Kappa Delta Pi. WELLS, BARRY, Columbus, Ohio; liberal arts; Dean's List; Alpha Phi Alpha; WELLS, DAVID, Pittsburgh, Pa.; business; Student Council Treasurer; Sigma Phi Epsilon; Alpha Mu; Alpha Delta Sigma; Young Republicans President. WENGEWICZ, RICHARD, Lowellville, Ohio; engineering. WERBLAN, PATRICIA, Girard, Ohio; liberal arts; French Club Corresponding Secretary. WERTZ, CLAUDIA, Youngstown, Ohio; liberal arts; Cheerleader; JWA: Sigma Sigma Sigma; Dean's List; Snowflake Frolic Hostess. WHITEHOUSE, ALICE, North Jackson, Ohio; education; Marching Band; Concert Band; Dana Chorus; Orchestra; String Ensemble; WHITEHOUSE, WILLIAM, North Jackson, Ohio; liberal arts. WEICH, GERALD, New Castle, Pa.; business; Delta Sigma Phi Pledgemaster, House Manager; Dean's List. WILBURN, LAWRENCE, Pittsburgh, Pa.; liberal arts; Sigma Phi Elsipon; Student Council; Senior Class Social Chairman; Cheerleader. WILCOX, DALE, Sharon, Pa.; liberal arts. WILLIAMS, DAVID, Pittsburgh, Pa.; business; Student Economics Association. WILLIAMS, PATRICIA B., Youngstown, Ohio; liberal arts. WILLIAMS, PATRICIA, Youngstown, Ohio; Alpha Omicron Pi; Little Sisters of Minerva; RIL. WINNER, GARY, Business; Alpha Delta Epsilon; Alpha Kappa Omega. WITHERLY, DAVID, Sharon, Pa.; liberal arts; Newman Club; Omicron Lambda; French Club. WOLFGANG, RICHARD, Sharpsville, Pa.; engineering; ASME. WOOSLEY, MARY, New Castle, Pa.; education; SNEA; UCCF Publicity Chairman; Dean's List; JWA.

Sherry Ward

George Watson

Arthur Weaver

Warren Webster

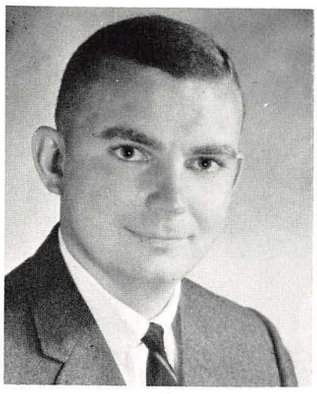

Willard Webster

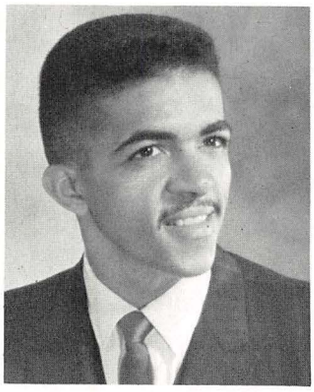

Barry Wells

David Wells

Richard Wengewicz

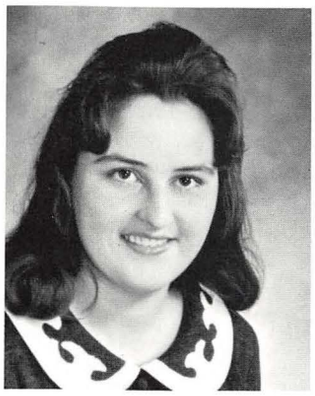

Patricia Werblan

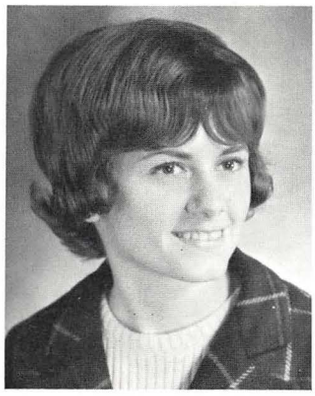

Claudia Wertz

Alice Whitehouse

William Whitehouse

Gerald Wiech

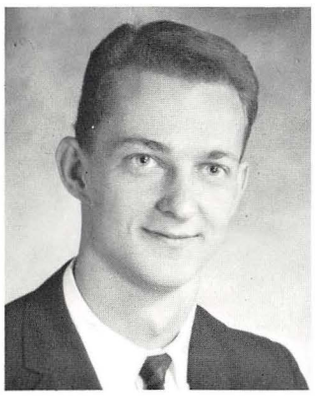

Lawerence Wilburn

Dale Wilcox

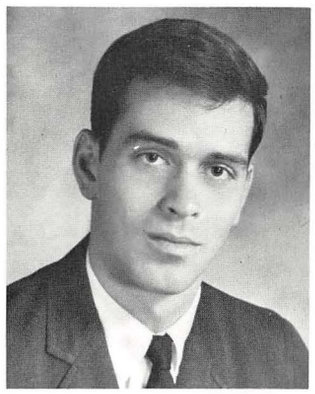

David Williams

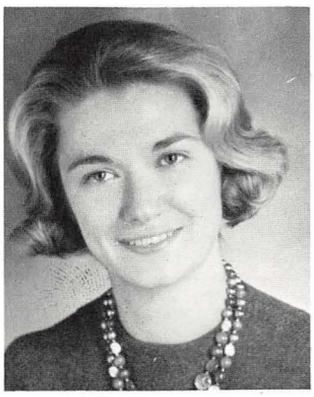

Patricia B. Williams

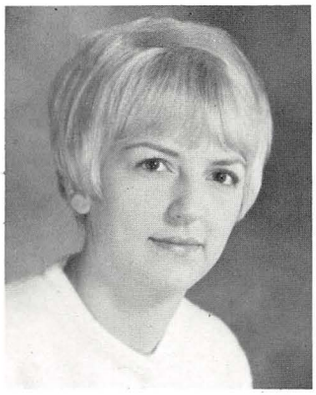

Patricia Williams

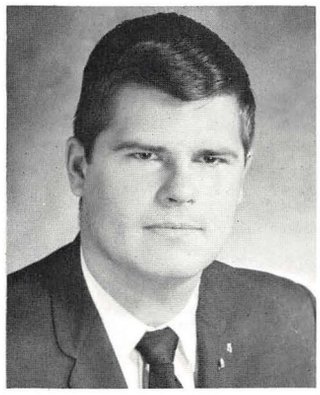

Gary Winner

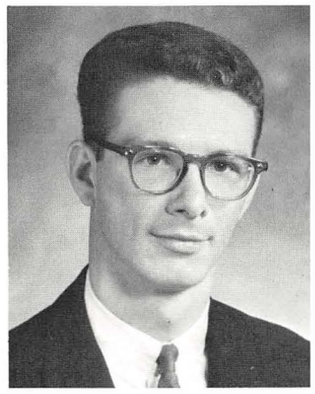

David Withersty

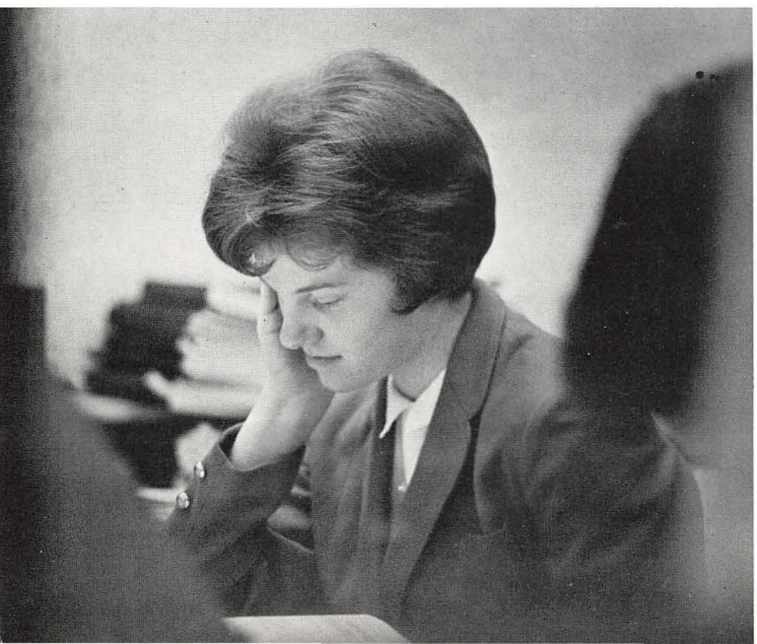

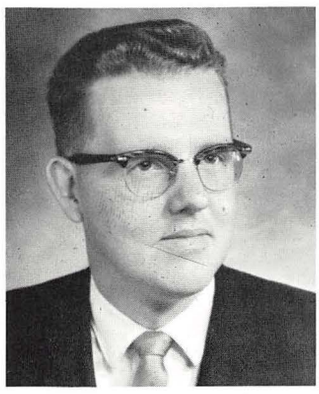

Richard Wolfgang

Mary Woosley

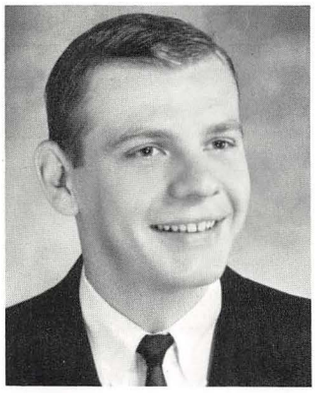

Eugene Worek

Irene Yaniglos

. . . Commencement—an end and a beginning.

Dean Yannucci

Bruce Yarian

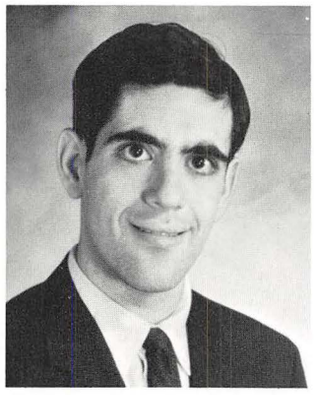

Richard Yarmy

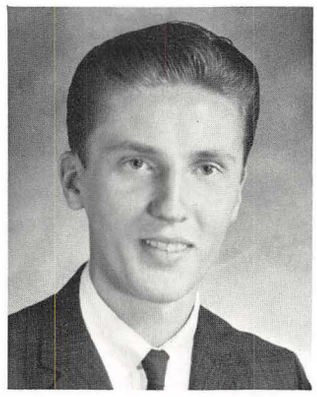

Edward Yatsco

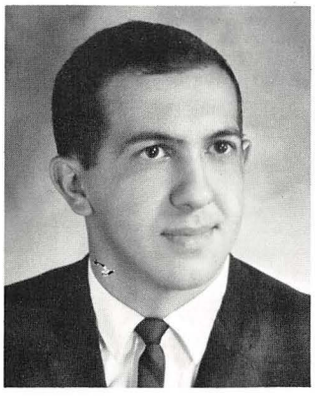

Anthony Yeropoli

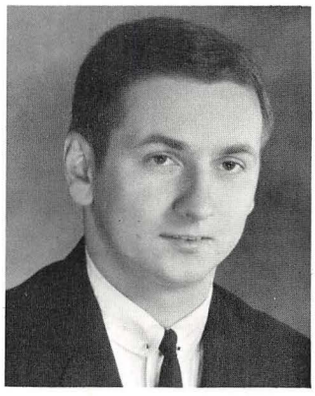

Alan York

Ruth Yozwiak

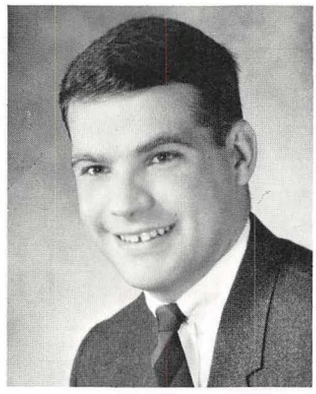

James Yuhasz

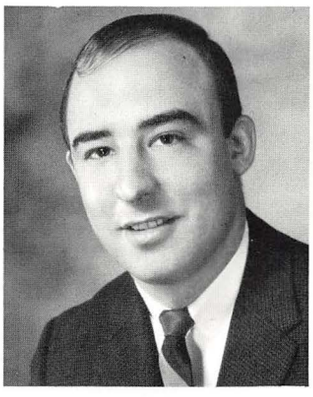

John Yuiska

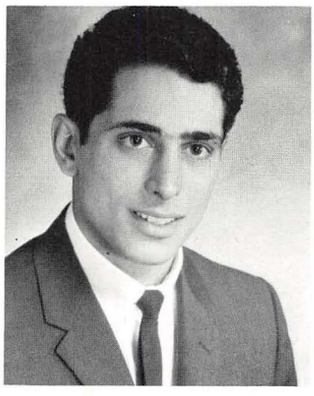

George Zokle

Robert Zahorsky

Mary Louise Zavatsky

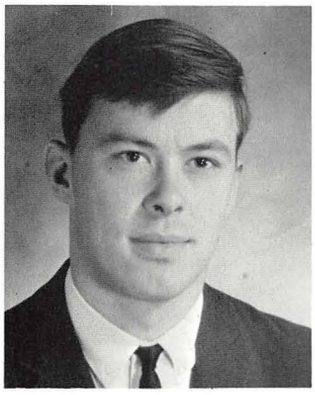

Robert Zedaker

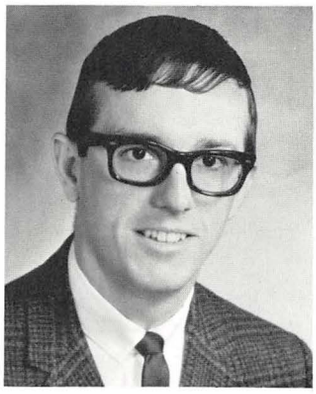

Roger Zeigler

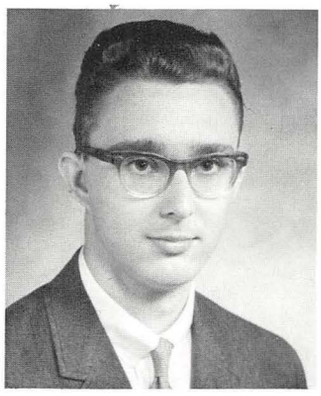

Richard Zepka

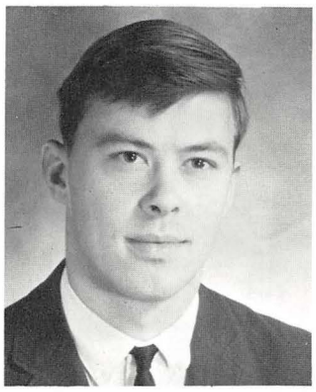

Frances Zetts

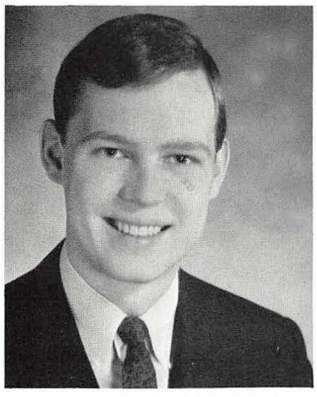

William Zimmerman

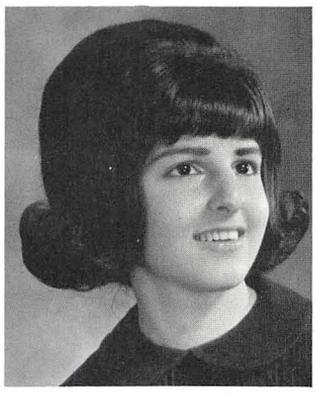

Carol Zockle

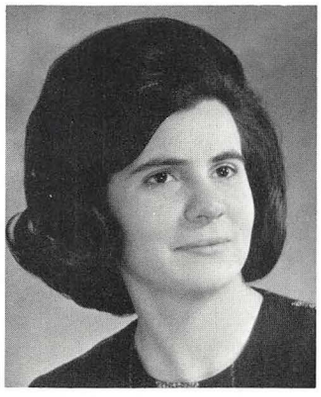

Rosemary Zockle

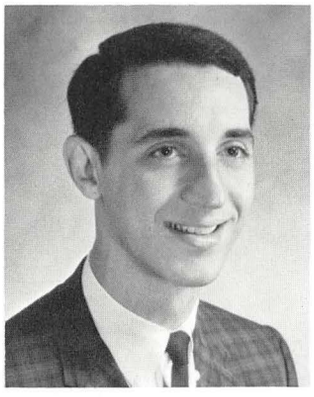

Louis Zona

WOREK, EUGENE, Glassport, Pa.; education; Dean's List; SNEA; YUSA; Newman Club; Men's Glee Club; University Chorus; Sigma Phi Epsilon Pledge Educator, Junior Marshall; IFC Football, Baseball; IFC Delegate, Secretary. YANIGLOS, IRENE, Youngstown, Ohio; education; Dean's List; Newman Club; SNEA. YANNUCCI, DEAN, Niles, Ohio; engineering; Dean's Council; IEEE; Dean's List; Sigma Tau President. YARIAN, BRUCE, New Waterford, Ohio; business; Alpha Delta Sigma. YARMY, RICHARD, Youngstown, Ohio; business; Circle K Photographer; Jambar Photographer; Neon Circulation; Jewish Student Fellowship Publicity Director; Young Republicans. YATSCO, EDWARD, Youngstown, Ohio; education; Golf Team; YUMA. YEROPOLI, ANTHONY, Bessemer, Pa.; business. YORK, ALAN, Youngstown, Ohio; engineering; Phi Kappa Tau; IEEE; ROTC Cadet Captain; Dean's List; Intramural Bowling; IFC Basketball, Bowling, Golf, Softball. YOZWIAK, RUTH, Youngstown, Ohio; liberal arts; Sigma Sigma Sigma Treasurer, President; JWA; Student Council Secretary, Vice-President; YUMA; Little Sisters of Minerva; Homecoming First Attendant; Engineers' Sweetheart. YUHASZ, JAMES, Niles, Ohio; business. YUISKA, JOHN, Glenshaw, Pa.; business; Sigma Phi Epsilon; Men's Glee Club; Neon Business Manager; Swim Team Association; Spring Weekend Committee. ZOKLE, GEORGE, Campbell, Ohio; engineering; ASCE. ZAHORSKY, ROBERT, West Aliquippa, Pa.; business; Honor Roll; Dean's List; Sigma Alpha Epsilon; Alpha Kappa Psi Secretary; Spring Weekend Ugly Man; IFC Sports. ZAVATSKY, MARY LOUISE, Youngstown, Ohio; education; SNEA; Newman Club. ZEDAKER, ROBERT, Poland, Ohio; business. ZEIGLER, ROGER, Salem, Ohio; Sigma Tau Gamma. ZEPKA, RICHARD, New Castle, Pa.; engineering; Society of Chemical Engineers; ACS. ZETTS, FRANCES, Youngstown, Ohio; education; SNEA. ZIMMERMAN, WILLIAM, Youngstown, Ohio; liberal arts; Sigma Alpha Epsilon; Spanish Club; Newman Club. ZOCKLE, CAROL, Campbell, Ohio; education. ZOCKLE, ROSEMARY, Youngstown, Ohio; education. ZONA, LOUIS, New Castle, Pa.; Art Club; Alpha Delta Sigma.

Additions

Michael Billett

Richard DeTata

John Dewell

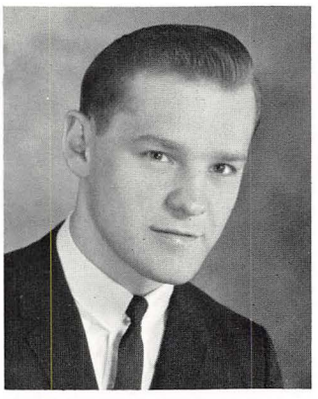

Donald Evans

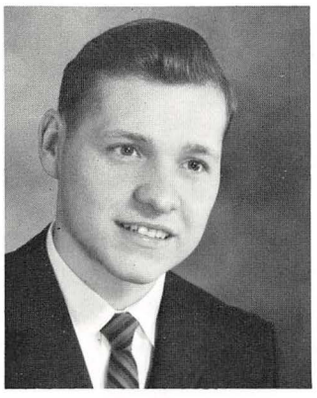

Ronald Evans

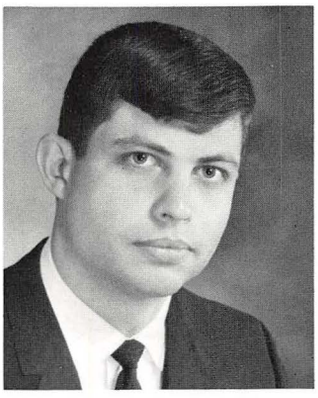

John Loney

Betty McClury

Ronald Rhinehart

Anne Stoika

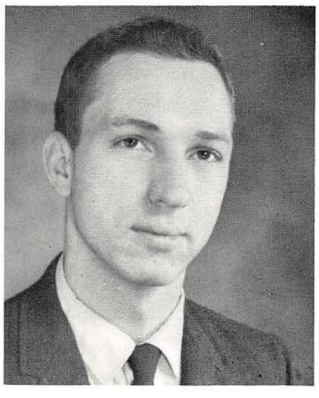

John Tucker

BILLETT, MICHAEL, Youngstown, Ohio; business. DE TATA, RICHARD, Boardman, Ohio; business. DEWELL, JOHN, Youngstown, Ohio; education; Phi Sigma Kappa Pledgemaster; Jambar Staff; English Society; Men's Glee Club; Dana Chorus; Concert Choir; Youngstown Philharmonic Chorus. EVANS, DONALD, Youngstown, Ohio; liberal arts; RIL. EVANS, RONALD, Youngstown, Ohio; liberal arts; RIL, Dean's List. LONEY, JOHN, New Castle, Pa.; engineering; Alpha Phi Omega; RIL; IEEE. McCLURY, BETTY, Sharon, Pa. RHINEHART, RONALD, Youngstown, Ohio; business. STOIKA, ANNE, Youngstown, Ohio; liberal arts. TUCKER, JOHN, Youngstown, Ohio; economics; Young Democrats President; Intramural Basketball; Jambar Editor (Best Weekly—Ohio College Press), Managing Editor, Business Manager, Advertising Manager, Columnist. Neon Staff; Horizon Staff; English Society President, Vice President; Jewish Student Fellowship.

Dinner Dance co-chairmen Larry Wilburn and Jay Miller sell tickets.

"The class of 1966 dedicated itself to President Jones who has so ably devoted himself to the betterment of our school for 35 years."

"... a year of new tradition."

Senior Dinner Dance

In Memoriam

Professor Frank M. Clark

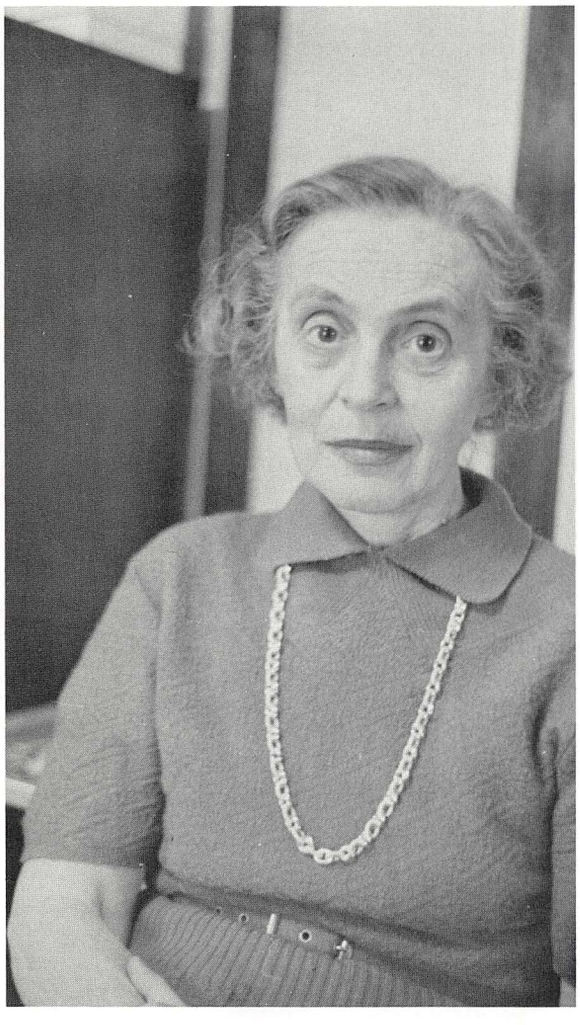

Dr. Emilie C. Weltman

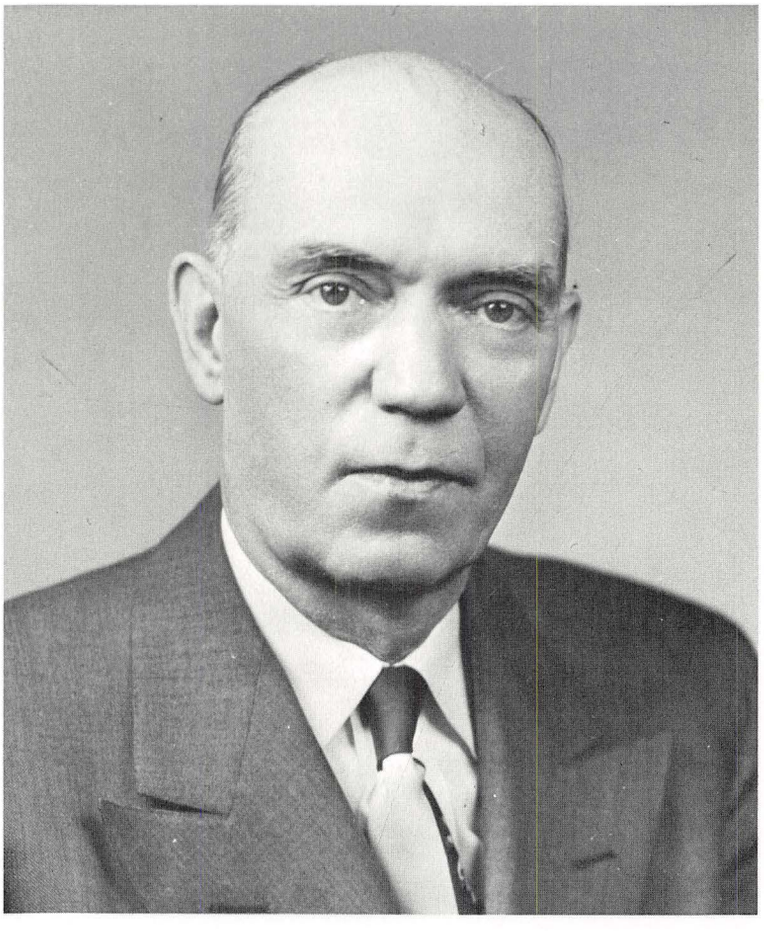

Dr. George M. Wilcox

Dr. George Milo Wilcox's fifty-three years of service in the field of education ended with his death on June 15, 1965, after a long illness. During his thirty one years of service at Youngstown University, Dr. Wilcox organized the Department of Education, serving as its director until his resignation in 1958 to return to teaching. Many of his articles on education in the United States and the Near East appeared in scholarly magazines. Dr. Wilcox was a member of two national honor societies and his name was listed in *Who's Who in America*. He was one of the most energetic educators in YU's history.

Shortly after teaching his morning classes on July 13, 1965, associate professor of physics Frank M. Clark was stricken with a fatal heart attack. Professor Clark came to Youngstown University in 1957. A physics teacher with a sense of humor, his classes were closed as soon as their IBM numbers were posted. A conscientious educator, Mr. Clark went beyond the duties of classroom instruction; he lectured at many science clubs' meetings, in an effort to further student interest in science. He was not just a professor; he was a leader.

Dr. Emilie C. Weltman died unexpectedly during the fall semester. She had been on the faculty since 1949 as an instructor in the German department. Mrs. Weltman was educated in Germany at the Universities of Berlin and Frankfort before coming to the United States in the 1930's. A prominent art critic, she lectured here and in Germany on art appreciation and literature. Mrs. Weltman was a popular instructor because she drew on her vast knowledge of German cultural activities to stimulate interest.

The 1966 *Neon* is an attempt to tell pictorially the story of one of the most exciting years in Youngstown University's history.

With the destruction of the first homes surrounding the campus, the student body realized that campus redevelopment would affect them, not in the hazy future, but now. For the first time, the students from the five schools were united by a common interest—the development of their school.

By fall, the campus was noticeably changed. Classes were scheduled in the newly acquired Elm Street School and Dana Recital Hall. But more significantly the resident students were no longer scattered in lonely rooming houses—they were united in Kilcawley Dormitory.

Construction of Kilcawley Student Center was only a preview of the "new YU". Before its cafeteria facilities were completed, the ground was cleared for the Ward Beecher Science Building and the Engineering Building.

Although the class of 1966 would never see the completion of the redevelopment program, they have been keenly interested in its progress. The members of the class voted to present as the Senior Class gift, a fountain to complement Kilcawley Amphitheater.

The *Neon* just as the year 1966 is an introduction to the future of Youngstown University.
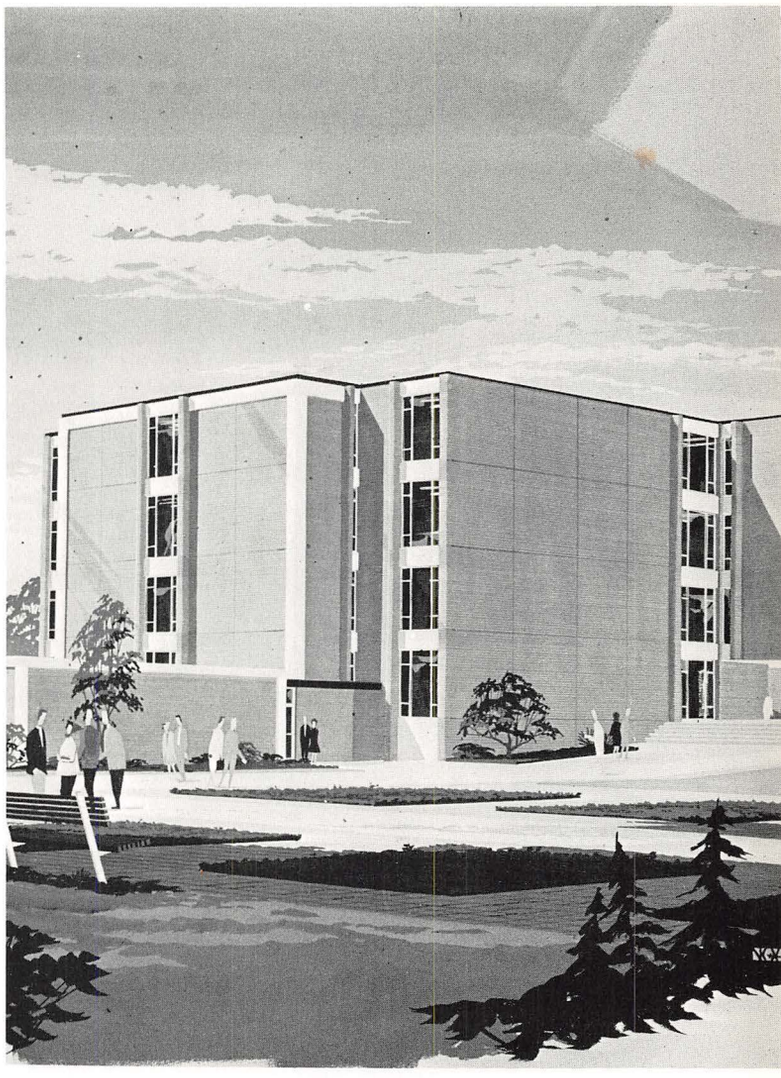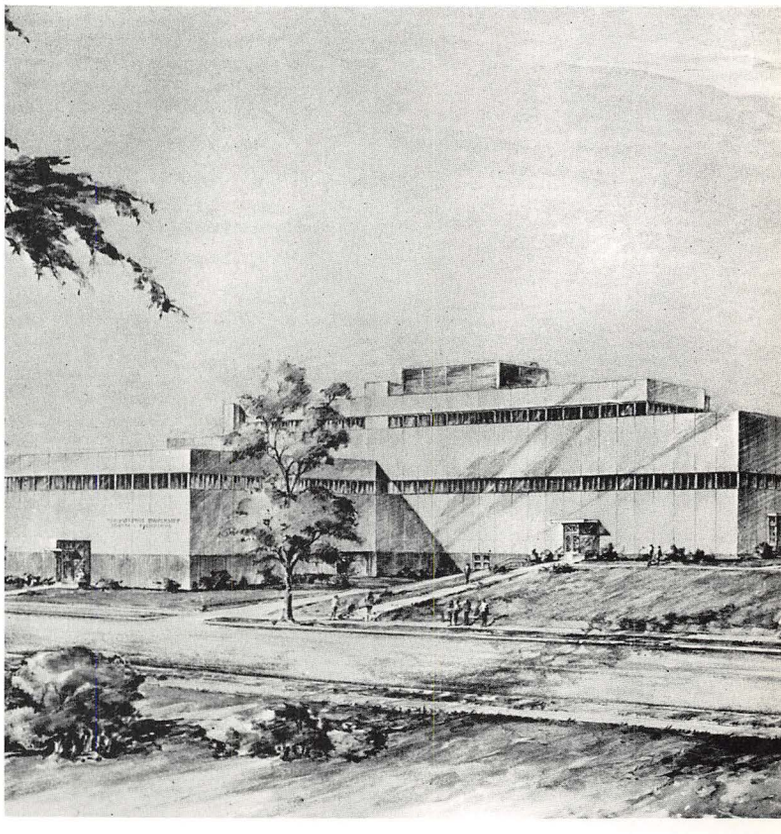
A yearbook can not be produced without the assistance of many people. We would like to thank the students who worked on the *Neon;* the staff of the Public Relations Office; Mrs. Anne Schafer, advisor; Mr. Bill Abey, photographer; Mr. Jerry Elmore and Taylor Publishing Company and especially the students of Youngstown University.