



'GUINS DEFEAT RATTLERS see page 14

next issue MICHAEL STANLEY INTERVIEW



THE • JAMBAR

FRIDAY, SEPTEMBER 27, 1985

YOUNGSTOWN STATE UNIVERSITY

VOL. 66, NO. 01

YSU Sigma Chi wins international award

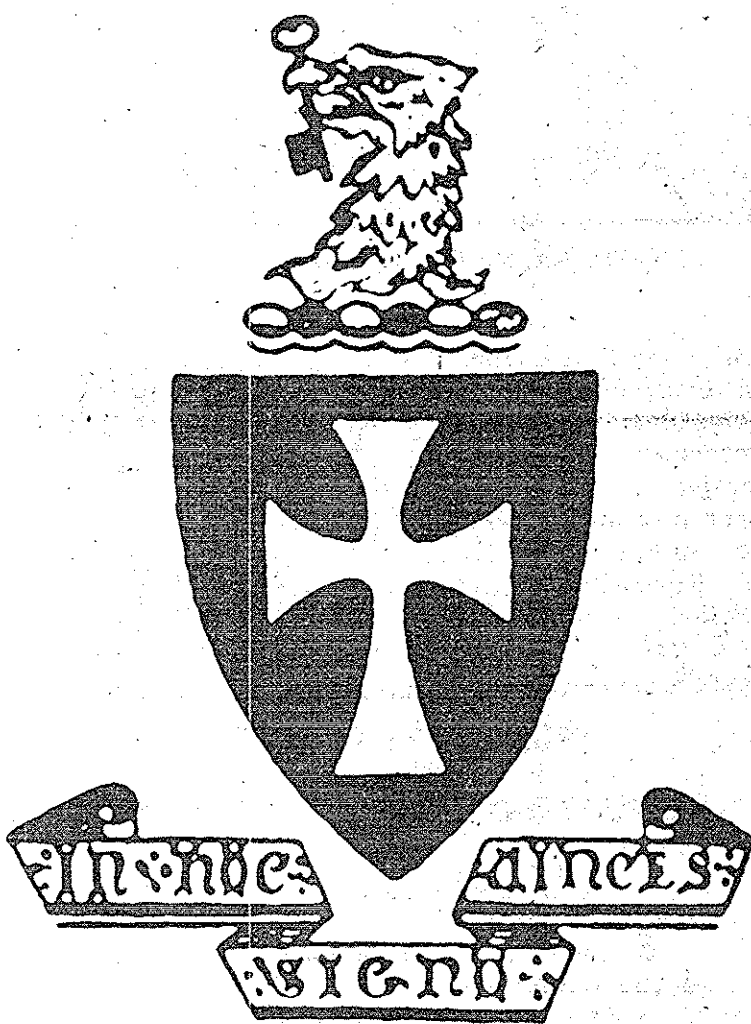

SIGMA CHI CREST

Humphrey delivers University address

Dr. Neil D. Humphrey challenged some 450 faculty and staff members of Youngstown State University to adopt a "talent development view" of new educational excellence when he presented his fall "State of the University" address Monday, Sept. 16.

Quoting Professor Alexander Austin of U.C.L.A. he said, "The 'talent development view' of ex-

cellence emphasizes the educational impact of the institution upon its students and faculty members. Its basic premise is that true excellence lies in the institution's ability to affect its students and faculty favorably, to enhance their intellectual and scholarly development, and to make a positive difference in their lives."

See Address, page 13

Who says fraternities are only good for throwing wild parties?

Sigma Chi Fraternity at YSU has received recognition not for entertaining beer-guzzling students but for outstanding performance in all major fields of operations, programs and activities.

The Peterson Significant Chapter Award is the highest honor an undergraduate chapter can receive from the International Fraternity. The award was presented at its 38th annual Leadership Training Workshop held at Bowling Green State Univer-

sity August 8 through 11. The last time YSU's Sigma Chi won the award was in 1977.

The criteria for the award include acceptable performance levels in the areas of student activity, scholarship and leadership along with campus, community, faculty and alumni relations. As a result of winning, YSU receives a donation for its counseling and tutoring program from the Sigma Chi Foundation, which sponsors the award.

Attending the four-day program were Sigma Chi officers Tony Blazquez, Presi-

dent; Bob Turner, Pledge Trainer; and Pat Ferraro, Rush Chairman. The

members were involved in various lectures and discussions on ideas and methods for successful chapter operations, activities and scholarship. Also attending the Workshop were 15 other fraternity members to aid in the transportation of incoming fraternity members from out of state.

Among Sigma Chi's charitable efforts are Wallace Village for Children in Colorado, Aquacade and Dribble for Dollars.

BUBBLE GUM CARD

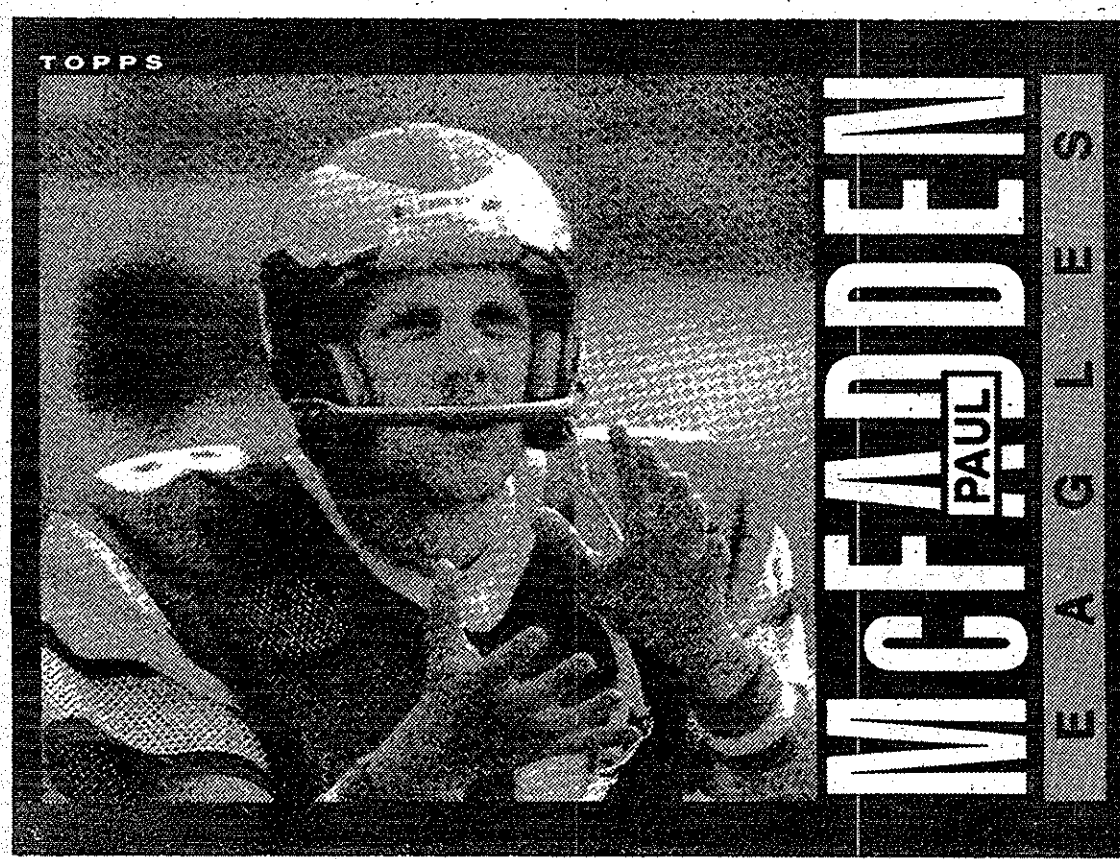

Former YSU placekicker Paul McFadden appeared on his first Topps NFL bubble gum card this fall as a member of the Philadelphia Eagles.

Shuttle set for new year

YSU in cooperation with the Western Reserve Transit Authority, is offering again this quarter, an evening shuttle bus service around the University and the near North Side.

Students may ride free upon presentation of a YSU Identification Card. Faculty and staff with an ID will be charged 25 cents per trip. The service is only for the University community, not the general public.

The YSU shuttle bus will run every 30 minutes Monday through Thursday from 5:20 to 11:10 p.m., and Friday from 5:20 to 9:25 p.m. This bus will accommodate the handicapped.

In addition to 15 regular stops, which will be marked with signs reading "YSU Evening Shuttle," the bus will stop for persons flagging the driver elsewhere along the route.

The trips will begin in the parking lot by DeBartolo Hall at the corner of Spring Street

THE FAR SIDE

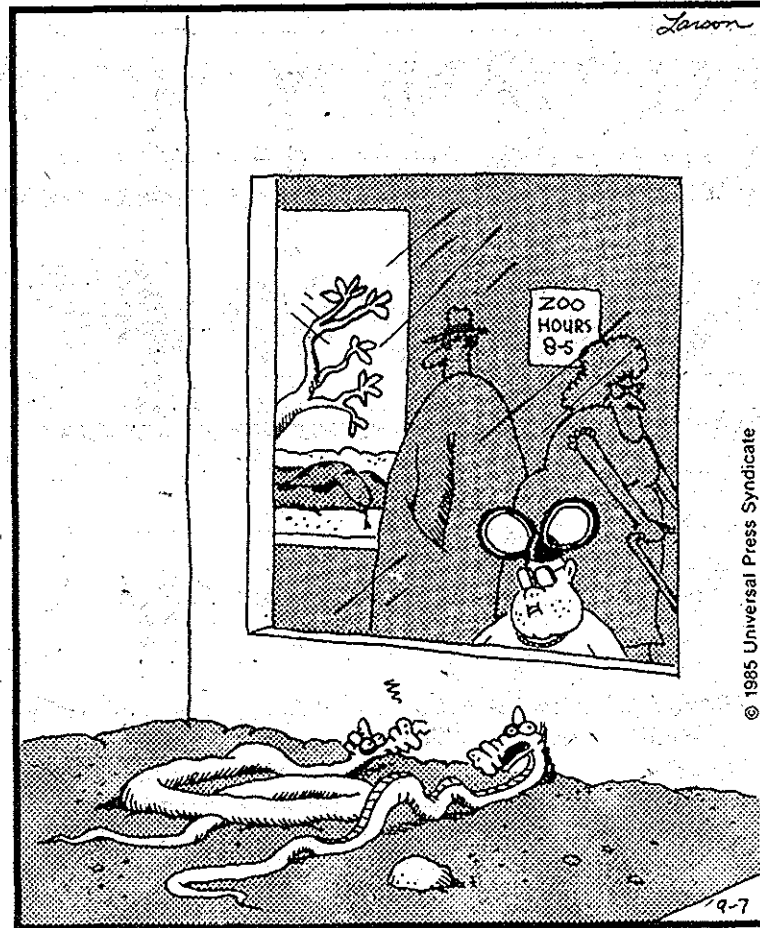

"Is it still there?"

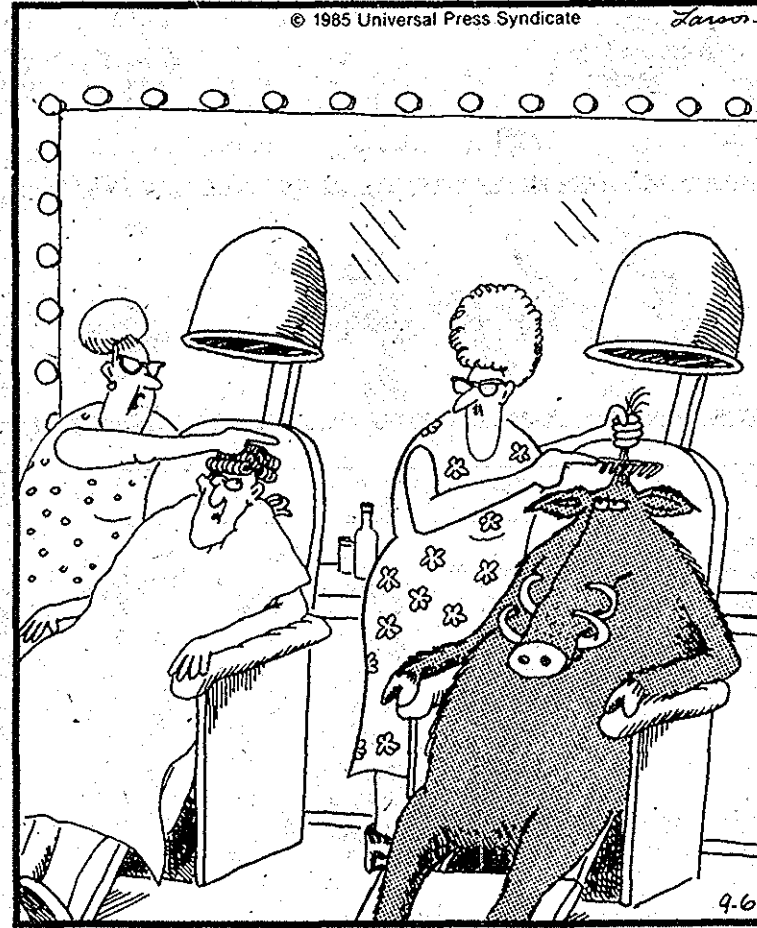

"Betty, you fool! Don't tease that thing!"

and Fifth Avenue. It will circle the campus via Fifth, Lincoln, Wick Avenue and Spring Street, (going by both parking decks), then over Elm, the Service Road, Madison, Ohio, Pennsylvania, Michigan and Elm to North Heights and Fairgreen.

The return trip will travel over Elm, Thornton, Florencedale, Bryson, Illinois, Indiana, Bryson, Madison and Elm to DeBartolo Hall. Officials said the YSU-WRTA evening shuttle will offer safe and convenient service to students, faculty and

staff going to and from the University and their apartments and homes as well as fraternity and sorority houses. For more information, call the YSU Information Center in Kilcawley Center, 742-3516, or the WRTA at 744-8431.

TRUTH
The past 35 years of peace have been one of the longest periods of European peace in recorded history.
NATO.

Announcing the relocation of the Reading and Study Skills Lab to the School of Education -- Room 2014

Opening: September 30, 1985

Lab Hours:

Monday thru Friday: 9:00 a.m. to 3:00 p.m.
and

Tuesdays and Thursdays: 5:00 p.m. to 9:00 p.m.

Improve your study skills, your grades, and your chance for success

See us soon.

Individual, small group, and large group instruction available.

FIVE GOOD REASONS TO USE KINKO'S PROFESSOR PUBLISHING

1. Your supplementary materials become readily available.
2. There's no cost or inconvenience to you or your department.
3. It's economical, effective and convenient for your students.
4. We guarantee fast service.
5. We offer expertise in copyright matters.

FOR MORE INFORMATION, CALL SHANE OR MICHELLE AT 743-2679

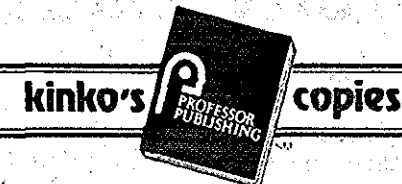

THE CAMPUS COPY SHOP
137 Lincoln Avenue, Youngstown, Ohio

Copies · Reductions · Enlargements
Passport Photos · Binding · And much more!

FEATURE

NEW JAMBAR FEATURE

THE FAR SIDE By GARY LARSON

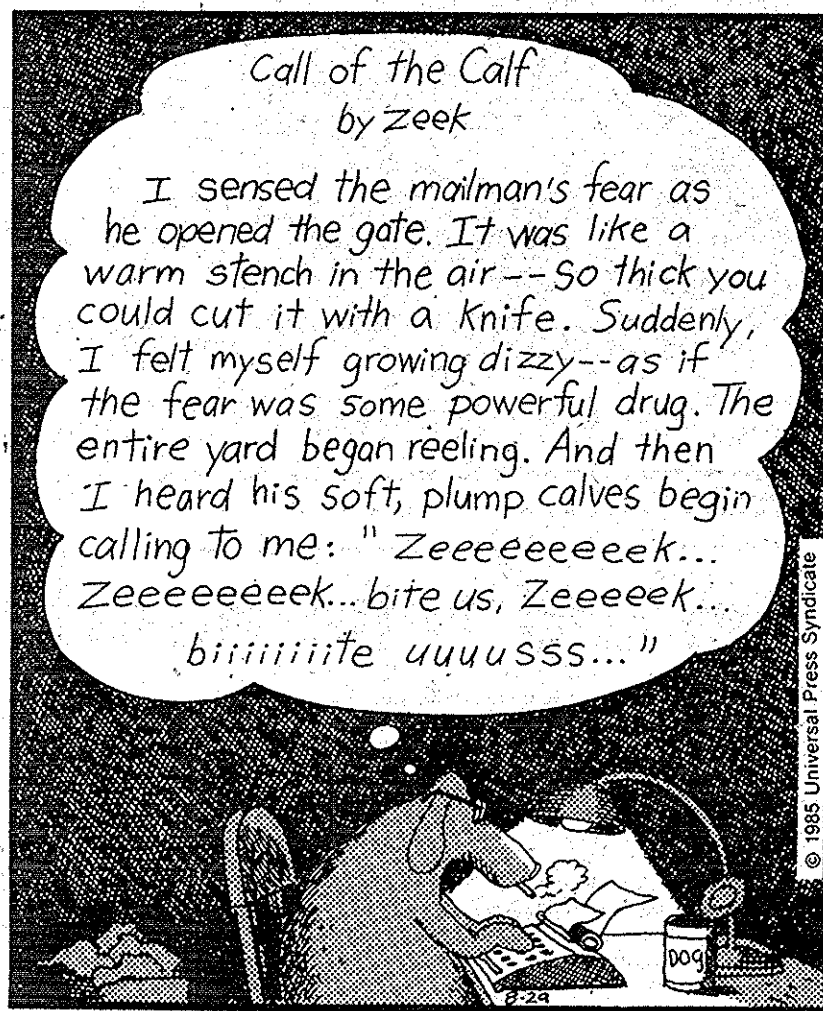

Beginning in this issue, **THE JAMBAR** will publish this syndicated cartoon entitled "The Far Side" by Gary Larson. "The Far Side" appears in such newspapers as the New York Daily News, Los Angeles Times, Chicago Tribune, Washington Post and the Cleveland Plain Dealer.

Creative dog writing

Campaign aims to end student apathy

By VICTORIA FIGUEROA
Jambar Feature Editor

Does a ghost in a "buster" logo seem familiar to you?

It should, as it was used in the smash comedy flick, "Ghostbusters."

This year, Student Services has adopted a likeness of the logo to use in one of its latest campaigns called student "Apathy Busters."

The student "Apathy Busters" campaign was organized to motivate students to become more involved with the University, said Dr. Charles McBriarty, Student Services. "Apathy means 'not caring'... (and we want to) break down apathy on the campus."

McBriarty feels that the criticism of student apathy at YSU is unfair. He went on to say that it (apathy) all basically stems from being under-informed about the University as a whole, not in parts.

Several ways to become more involved with the University exist, and one way is to join a student organization. Jack Fahey, coordinator of student activities said that as of the end of last year, there were 135 stu-

dent organizations on campus with a total membership of a little over 4,000. He added that this is a large increase over the previous year which stood at a 120 plus organizations with a membership of a thousand fewer students.

Joining a student organization is not the only way for a person to become more involved, said McBriarty. Student employment, using the services of the University, and becoming more actively involved in the academic department of one's field of study are other ways which are often overlooked.

The benefits that one can receive from being actively involved with the University are endless, mentioned McBriarty. First, a student, if involved, will get to know their institution as more than a classroom. Many free services offered by the University, (career and counseling) which cost elsewhere in the community, said McBriarty.



SPECIAL RING DAYS YSU BOOKSTORE KILCAWLEY CENTER

Your college ring is a once-in-a-lifetime purchase and deserves close personal attention in making your selection.

To assist you, THE RING COMPANY REPRESENTATIVE WILL BE IN THE YSU BOOKSTORE

MONDAY
Sept. 30
10-4

TUESDAY
Oct. 2
10-4

WEDNESDAY
Oct. 1
10-4

Come to the YSU BOOKSTORE and see the selection of traditional and fashion college rings.



Witch on a Stick

Have fun making this unique "witch on a stick" for Halloween! Easy to make! The face and hands are pantyhose stuffed with polyester fiberfill.

Approximate Cost: \$4

Classes: Monday-Friday
12:00-1:00 p.m.

September 30-October 11

Sign up in the **Craft Center** on the second floor of Kilcawley Center near the bookstore

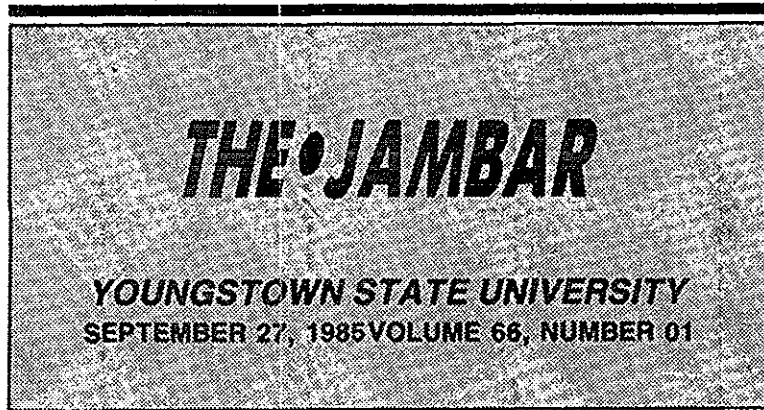

EDITORIAL

Another long year

Norman is a quiet, lonely rabbit who lives in a small hole near Kilcawley Center. At about 7:30 a.m. on Wednesday, Norman the rabbit was awakened by a stampede of students headed toward their first classes of fall quarter. He immediately knew what was going on and quietly climbed out of his hole to inspect his surroundings.

An old hare who likes to keep to himself, Norman the rabbit wasn't particularly pleased with the fact that another school year was beginning. Nevertheless, Norman the rabbit lazily looked around and spotted a few familiar faces.

There was Joe the Engineering major who is starting his fifth year of school even though he's only a sophomore — and Bill the Astronomy major, a pimple-faced 30-year old who probably hasn't washed his hair since the fifth grade.

But not everyone was as familiar to Norman the rabbit as Joe the Engineering major and Bill the Astronomy major. There were many unfamiliar faces. There were freshmen.

Among the throng of collegians passing by, Norman the rabbit could pick out the freshmen with one quick glance — the glossy-eyed, well-dressed preppies with the red folders who Norman the rabbit didn't find amusing.

Norman the rabbit watched as Joe the Engineering major tried to sell one of the freshmen an elevator pass. The freshmen didn't fall for the gag, and Joe the Engineering major walked quietly toward his first class in Room 2034 of Cushman. Unable to find the room, Joe the Engineering major asked one of the freshmen for help.

Norman the rabbit knew it was going to be another long year.
DARREN CONSTANTINO

THE JAMBAR is published twice a week during the fall, winter and spring quarters and once a week during the summer session. The views and opinions expressed herein do not necessarily reflect those of the **JAMBAR** staff, YSU faculty or administration. Subscription rates: \$12 per academic year, \$13 including summer quarter.

THE JAMBAR The Jambar offices are located on the first floor of Kilcawley West. **THE JAMBAR** office phone number is 742-3094 or 742-3095.

- Editor.....DARREN CONSTANTINO
- News Editor.....DIANE SOFRANEC
- Managing/Make-Up Editor.....JOHN GATTA
- Copy Editor.....MELISSA WILTHEW
- Entertainment Editor.....MICHAEL BEDIENT
- Sports Editor.....JOSEPH MOORE
- Feature Editor.....VICTORIA FIGUEROA
- Advertising Manager.....ANNETTE MOORE
- Sales Manager.....LISA BARR
- Secretary.....MILLIE McDONOUGH
- Receptionist.....SHEILA PAYNE
- Darkroom Technician.....JONI GRIFFITH
- Faculty Adviser.....CAROLYN MARTINDALE
- Compositors.....FAUN LENON, JANINE YURCHO
- Staff Writers: CATHERINE BAKER, LISA CONTI, BRIAN FREDERICK, MARK PEYKO, JULIE SMITH

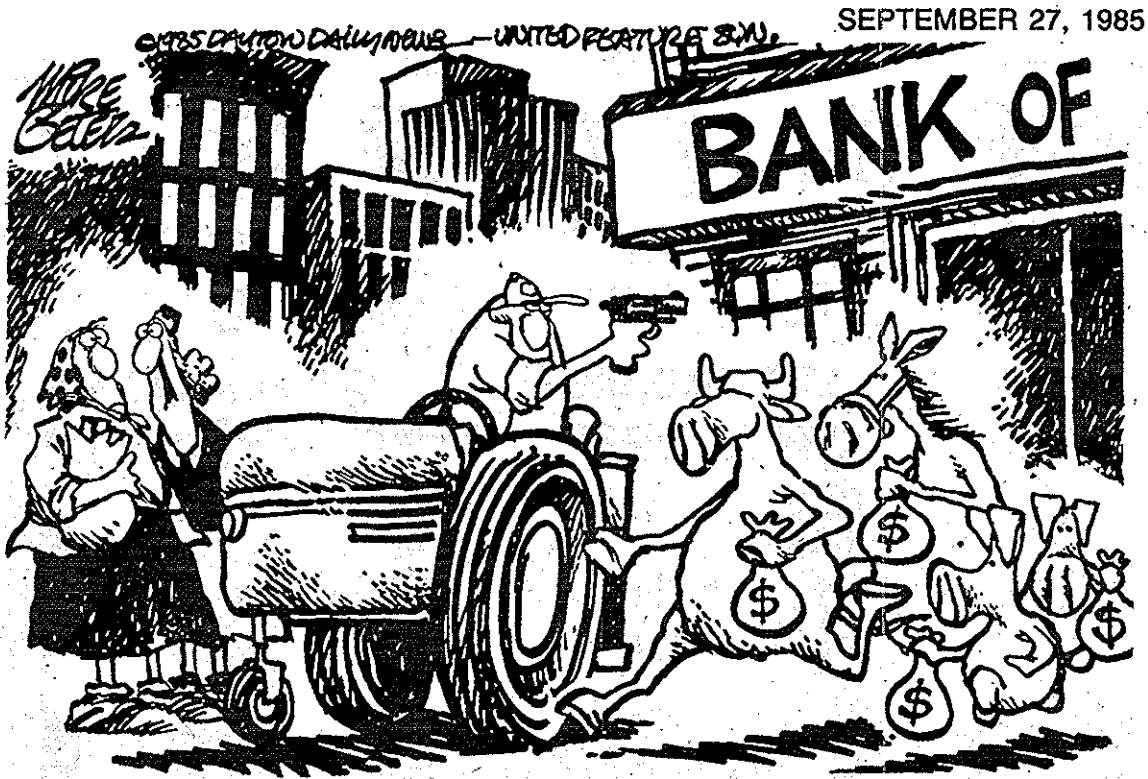

I HEAR THESE ARE TOUGH TIMES FOR THE SMALL FAMILY FARM.

COMMENTARY

Farm aid fails needy

It's unfortunate that sometimes things done with the best of intentions don't meet with the best of results. The most recent example is the Farm Aid concert held last Sunday. The intention was to create funds and awareness for the vanishing American family farmer's plight.

The American family farmer is being evicted from his land and replaced by corporations. The corporations aren't into the farming business as a way of life. They are involved in farming in the same way that they are involved with small business and corporate takeovers - for greedy profit!

Now, it's obvious that the farmers have received their grief due to unprofitable seasons and bad business deals. But it would make more sense to support these people in some way than it is to support a greed-filled corporation which doesn't "see" people eating their products but a bunch of numbers appearing on a computer printout sheet.

And with that in mind, Bob Dylan made a courageous statement, at the end of the Live Aid concert. "It's a good thing we're doing, but I hope that they can take some of the money, maybe one or two million, and put it aside to help pay off the mortgages the farmers have," Dylan said.

That "one or two million" wouldn't have made a small dent in the total debt of the farmers, which runs over 200 billion dollars, but it put into motion the idea that without supporting the American family farmer there isn't going to be much help/food going to starving countries.

Dylan's statement triggered country star Willie Nelson who quickly received the help of John Cougar Mellencamp and Neil Young to organize the Farm Aid concert.

Champaign, Illinois, was to be the location for the benefit concert for American farmers and star some of the big names in country & western and rock 'n' roll.

Unfortunately, Farm Aid became a disappointment due to the organizers' fault and problems that they possibly could not stop.

The organizers predicted that \$50 million was to be raised, which seems not only a surprising prediction but a bit farfetched since Live Aid barely reached \$45 million and that was with the world phoning in and giving pledges. America may have also been "benefited out" due to Live Aid and the Jerry Lewis Telethon and countless other benefits because only \$8 million has been raised so far.

It didn't help the fundraising cause much when each artist kept saying that money wasn't the important thing but awareness of the family farmers' situation

JOHN GATTA



was. The coverage for Farm Aid not only reached a smaller audience than Live Aid, but it was also atrocious.

The people that should have been exposed to this most of all would be the MTV crowd whose only knowledge of a farmer is the Jolly Green Giant. Instead Farm Aid was televised on The Nashville Network (TNN) whose viewers would possibly have a better awareness of this situation already.

If any of you were angered by some of the terrible coverage MTV gave for Live Aid (ie. the camera stays on a VJ doing or saying something stupid instead of covering the artist onstage) then you would have thrown a chair through your television set while watching Farm Aid. The coverage started two hours after the concert began and no matter what artist was performing, TNN would leave in the middle of the set to show approximately five minutes of commercials - half of which were devoted to themselves!

During what was possibly the big closing number, the stage was never shown. Instead a few of their reporters were shown talking about how wonderful the day was while the finale was being played in the background. They just "couldn't show the finale because it would have run over their 1 a.m. finishing time and into "Wrap Around Nashville!"

The only thing to save the family farmers now is The Harkins Farm Policy Reform Act of 1985, created by Senator Tom Harkins of Iowa. The bill is designed to help improve the farmers' profits and restructure their loans. The cost to consumers is said to be only a few pennies.

It would be a nice bit of justice if this bill passes in order to create some good out of a sad situation. While our government quickly spends billions on nuclear weapons that will destroy the world many, many times over, it would be nice if it did something for the future of its people.

Then the dedication that was given to the Farm Aid cause would not be for nothing and a little victory could be won for humanity and not for machines and software.

LETTERS

APATHY BUSTERS

Dear Editor,

This letter concerns the 'policy' of the YSU Athletic Department on the use of Stambaugh Stadium. In particular it is concerned with the use of Dike Beede field by area high school football teams.

As most people are aware, YSU makes Stambaugh Stadium available (through rental) to Cardinal Mooney, Ursuline, and the Youngstown City Schools. The value of this practice to the University and the schools involved is obvious. There is, however, a problem related to this situation. Recently (Friday Sept. 20th) YSU was the site of the Ursuline vs. Austintown Fitch football game. Because Fitch's home stadium (which for a number of years was the site of YSU football games) has natural grass, the Austintown Fitch Athletic Director Gene Chepke asked the YSU Athletic Department for permission for the Fitch team to practice once on the artificial surface prior to the Ursuline game. YSU denied the request citing the 'policy' of not allowing outside teams to practice due to existing demands for use of the facility. Mr. Chepke accepted the denial at face value and did not pursue the matter further.

On Wednesday Sept. 18th something happened which calls into question this YSU policy. That evening (losing until 10 p.m.) the Boardman Spartan football team practiced at YSU in preparation for their upcoming game (Sat., Sept. 21st) against Cardinal Mooney.

The problem here would seem obvious. Why was Boardman given permission to practice and Austintown Fitch denied? Both schools were 'outside' teams playing against schools using YSU as their home field the same week. Either the YSU 'policy' exists or it doesn't. If the YSU schedule doesn't permit open access it should be given to none. Selective enforcement of the 'policy' or selective access to YSU facilities smells of discrimination in the form of preferential treatment.

This problem is one involving the principle of fairness rather than impact. Fitch did win and Boardman lost, but that is not the issue. The issue is why was one school accommodated and the other rejected?

I would hope that YSU does not similarly offend other schools and communities which support this University.

On face value I would say that YSU owes Austintown an apology or at the very least an explanation. If nothing else I would hope someone in the YSU Athletic Department would find out what 'policy' means and how to apply it in the future.

Randy Barringer
Arts & Science

Apathy — ever heard of it? Sure you have. Apathy is the topic of discussion in the dark recesses of Arby's. It is the focus of attention of *Jambar* letter writers. It is even the subject of an occasional *Jambar* editorial. It is something the YSU student is often accused of being — apathetic!

For some, apathy is a convenient screen to rest behind. After all, if there is apathy at universities, if college students are apathetic, what can be done? An apathetic place with apathetic students is not the place to spend any time. Energies are better expended with high school friends, neighborhood groups, church associations, or with the family.

Apathy becomes a self-fulfilling prophecy! The more often a college or university is accused of being apathetic, the more people — student, faculty, staff, friends community residents — believe it to be apathetic. The more people believe that the college or university is apathetic the less the likelihood of any of them risking any form of involvement. If there is little or no involvement there is apathy.

Just as depicting college and its students as apathetic can become a self-fulfilling prophecy, so too can the concept that a university is active and alive and that students are very much a part of the excitement generated. If this concept — an active, alive university with an excited and involved student body — replaced commentaries about apathy, then more people would become interested in being associated with the university. Within a very short period of time such a college would indeed become an invigorating environment for students, faculty, friends, and community residents.

To quote from a currently popular song — "It's all up to you." A movement away from apathy can best be started by individuals — by you and me and a few of our friends. We can do it right here at YSU! It can begin by "talking up" YSU, by knowing some of the things going on around campus, and by investing a little time in becoming involved in some part of the university.

What is there to become involved with? A reasonable question with a one word response — plenty. In fact, there is so much that is currently available that this weekly column will be devoted to a revelation of some of the opportunities for involvement.

What better place to begin than with student organizations — that's university talk for clubs and interest groups. Right here at YSU, there are currently over 140 registered student organizations. These organizations are devoted to a wide range of activities. There are interest groups such as the Bicycle Club of YSU and Students United for Peace. There are departmental groups like the American Institute of Chemical Engineers and the History Club. There are religious organizations such as Chi Alpha Christian Fellowship and the Muslim Student Organization. There are fraternities and sororities and honorary organizations and professional organizations and cultural associations, and on and on.

You can talk to representatives of many of these registered student organizations at the organization fair. This fair will be held on Wednesday, Oct. 2 from 11 a.m. to 3 p.m. Representatives will be available in and around the Kilcawley Center Arcade to answer

your questions and get you involved in their organizations. Why not check it out?

In the event that none of these 140-plus groups exactly fits your organizational needs — that's not an excuse — start your own. The process of forming a new student organization is simple. The people in the Student Activities office can get you started. They are the same people that give you information about registered student organizations. Student Activities is located in the staff offices of Kilcawley Center, second floor.

Do your part and join an organization. Become a registered apathy buster.

GO FROM COLLEGE TO THE ARMY WITHOUT MISSING A BEAT.

The hardest thing about breaking into professional music is — well, breaking into professional music. So if you're looking for an opportunity to turn your musical talent into a full-time performing career, take a good look at the Army.

It's not all parades and John Philip Sousa. Army bands rock, waltz and boogie as well as march, and they perform before concert audiences as well as spectators. With an average of 40 performances a month, there's also the opportunity for travel — not only across America, but possibly abroad.

Most important, you can expect a first-rate professional environment from your instructors, facilities and fellow musicians. The Army has educational programs that can help you pay for off-duty instruction, and if you qualify, even help you repay your federally-insured student loans. If you can sight-

read music, performing in the Army could be your big break. Write: Chief, Army Bands Office, Fort Benjamin Harrison, IN 46216-5005. Or call toll free 1-800-USA-ARMY.



ARMY BAND. BE ALL YOU CAN BE.

Mahoning Women's Center

Pregnancy Termination
Confidential Care Close To Home
in an Atmosphere of
Warmth and Friendship

- ★ Licensed OB/GYN Physicians
- ★ Experienced Counselors

Free pregnancy test
24 Hour Emergency Care
782-2218
4025 Market St.
Youngstown, Ohio 44512

“Halley’s” brought down to earth

Get ready, here it comes — Halley’s Comet.

To learn more about this long-awaited event, which occurs this year and only once every 75 years, the Office of Continuing Education at Youngstown State University will offer a three-session course on Halley’s Comet beginning Oct. 8.

Dr. Warren Young, chairman of YSU’s Department of Physics and Astronomy, will conduct the classes from 5:40 to 7:30 p.m. on Tuesdays, beginning Oct. 8. He will review the history, mystique and folklore of this famous comet, as well as giving instructions on when and where it will be most visible in this area.

The course is planned as a family function and is offered to adults and children accompanied by an adult.

Fee for the course is \$30 for adults and \$10 for children registering with an adult.

For more information, call the YSU Office of Continuing Education at 742-3358.

YSU offers courses to elderly

Area adults interested in the “College for the 60-Plus” at Youngstown State University may register for fall quarter classes between 9 a.m. and 4 p.m. Sept. 23 and 24 at the Office of Continuing Education, Room B-087 in Cushman Hall on campus.

Fall quarter classes run from

Sept. 25 to Dec. 14.

To be eligible for this program, persons must be 60 years of age or older and a resident of Ohio for 12 or more months. No previous college attendance is required.

Courses are offered to those enrolled in the 60-Plus program on a non-credit, space available

basis, free of tuition and general fees. However, the registrant will be responsible for any laboratory or studio fees and the purchase of textbooks.

For more information about the “College for the 60-Plus”, contact the YSU Office of Continuing Education at 742-3358.

— MISSING —



JACKIE KAY BOYER

Birth Date: 5/7/68
Height: 4-11
Weight: 80 lbs.
Eyes: brown
Hair: light brown
Last seen: 5/21/80

Anyone who has information which could lead to the location and recovery of either of these missing children should call 1-800-843-5678. Photos are supplied by the National Center for Missing and Exploited Children, Washington, D.C.

SAVE UP TO \$50 EVERY RING ON SALE

Now's a great time to buy an ArtCarved college ring and save up to \$50. Let your ArtCarved representative show you our incredible selection of Siladium and 10 or 14 karat gold college ring styles. Every ArtCarved ring is backed by a Full Lifetime Warranty.

\$50 off on Siladium rings
 \$30 off on 14 kt. gold
 \$20 off on 10 kt. gold

Attend all YSU home game, win ladies or gent's \$525 diamond ring

ARTCARVED CLASS RINGS

Visit us at our new location..

James E. Modarelli

Renaissance Square, 47 Federal Plaza
 East Youngstown, OH 44403 747-1988

Ring days: Sept. 30/Oct. 1 & 2

STAND FOR PEACE

Peace cannot be kept by force it can only be achieved by understanding.
 Albert Einstein

We need students, faculty and staff who like us believe the world and all of its people desperately need peace.

Stand with us silently on the core by the rock. Come even for a few minutes before or after class every Tuesday
 11:50 a.m. - 12:10 p.m.

Cooperative Campus Ministry
 Students United for Peace

CLASSIFIEDS

WEDDING PHOTOGRAPHY — THE FOCAL POINT offers 8 professional album packages all at low prices. Many dates available BONUS to students. Call 792-8039 (18NCH)

YSU-ST' E'S, Wick Park area. 4 Rooms, Appliances. Adults. \$165 plus utilities. 788-6539/783-0642. (2927CH)

\$10-\$360 WEEKLY Up Mailing Circulares! No quotas! Sincerely interested rush self-addressed envelope: Success, P.O. Box 470CEG, Woodstock, IL 60098. (80CH)

APT. FOR RENT One Bedroom: Walking distance from YSU. Livingroom, dinette, kitchen, bath. Refrigerator and stove. Basement also available. Call 743-6519. (201CH)

2 BEDROOM APT. with livingroom, bath, kitchen on 2nd floor, private entrance. \$250 per month. 652-0484 Days. 47 Woodbine Avenue. (304CH)

EFFICIENCY with a very nice interior. Walking distance to YSU. \$165 a month plus electric. Heat paid. Ph. 743-1219.

(408C)

UNIVERSITY FOOD SERVICE Now accepting applications for Student Employment. Waitress, Line Servers and Utility Positions available. Apply at Food Service Office, Kilcawley Center. (1527CH)

SINGLES ONLY — Yo. Dating Game a great way to meet new people one-to-one dating; fixed rates. Call now 755-1206. (1527C)

ROOMS FOR RENT in large clean duplex near YSU, Wick Park and laundry. \$100 to \$125 per month utilities included 747-2457. (201CH)

ROCK WITH PHI MU Rock-a-thon to benefit Project Hope today in the Kilcawley Program Lounge come and enjoy the fun, music, and prizes. (1527C)

PHI MU IS ROCKING for hope! Please come and make a donation. Door prizes will be given.

BOOK RUSH



The fall quarter book "rush" in the Kilcawley Center Bookstore is evident by the long lines of patiently waiting students.

QUALITY PHOTOFINISHING

Reprints \$.19 each*

12 exp. - \$1.99
Disc - \$2.69
24 exp. - \$3.99
36 exp. - \$5.99

Open 7 Days
137 Lincoln
743-2679

Kinko's

MARK TWAIN NEVER KNEW PILOT PEN.

He wrote beautifully without our Razor Point marker pen and our "Better Ballpoint Pen" ... but imagine what he might have written with them.

You may not be a Mark Twain but with a Pilot Razor Point there's no telling what you could do. The Razor Point's durable plastic point conveys every word in a smooth, thin unbroken flow. Express your individual personality with every stroke. Only 98¢.

You'll want Pilot's "Better Ballpoint Pen" as well. Its tungsten carbide ball, held securely within a durable stainless steel tip, insures a non-slip ink delivery and smooth write-out. Carbons? They're a breeze because of its uniquely ribbed grip, and there's no writer's cramp. Only 79¢.

PILOT RAZOR POINT marker pen

PILOT THE BETTER BALLPOINT

Try Sportstick on us and get a free gift too!

SPORTSTICK
THE ALL-WEATHER LIP PROTECTOR

Sportstick is the new all-weather lip protector that goes on smooth without the waxy feeling of most other lip balms and contains a fresh, natural spearmint taste.

We're so sure you'll love Sportstick once you try it, that we'll even pay for your first tube!

Simply send us your cash register receipt for Sportstick from any GREY DRUG Store, along with the coupon below, and we'll send you a FULL REFUND.

If you respond by December 15, 1985, we'll even send you a FREE GIFT!* When we first introduced Sportstick last summer with a PABA sunscreen, we made up a limited number of "Summer Survival '84" t-shirts, painter's hats, flyers, tote bags and can holders. We'll send you one of these as a special gift.

Get a FULL REFUND and a FREE GIFT from Sportstick. Send your register receipt with this coupon to: FREE, W.W. Wrigley Pharmaceutical, 441 Lexington Ave., NY, NY 10017.

Please allow 4-6 weeks for delivery.

Name _____
Address _____
City _____ State _____ Zip _____
T-shirt size _____ (Supplies are limited, so we cannot guarantee choice of gift)

1 2 3 4 5 6 7 9 A B C D E F 716

Grey Drug

*While supplies last. Offer expires December 31, 1985. One refund offer per household.

YSU acquires experienced ROTC leaders

Youngstown State University's Military Science Department, a unit of the Reserve Officers Training Corps (ROTC), has a new chairman and two new officers.

Lieutenant Colonel Paul W. Fellingner is both professor of Military Science and department chairman.

His staff of six officers and three non-commissioned officers includes Majors Charles M. Coleman and Paul E. Weeks, who also recently arrived on campus.

YSU's ROTC unit is again expected to have more than 200 student members this fall, about 150 taking the basic Military Science course and some 60 students in the advanced program.

Fellingner, his wife and three children live in Boardman.

A native of Cincinnati, Fellingner graduated from Xavier University in 1968 with a Bachelor of Arts degree in history and was commissioned in the Field Artillery through Xavier's ROTC program.

He served two years at Fort Sill, Oklahoma, where he was battalion executive officer and intelligence officer and then commander of a Pershing battalion. This was followed by a tour in Vietnam where he was operations officer of a field artillery battalion and in division headquarters of the 101st Air-

borne Division.

Fellingner next served in the ROTC at Widener University, Philadelphia, then as detachment commander and operations officer for an artillery group in Flensburg, Germany, on the Denmark border.

He returned to the U.S. in 1980 as chief of the training branch, 1st Army Headquarters, Ford Meade, Md. During a second tour in Germany he was deputy corps artillery officer and senior U.S. officer at a NATO headquarters before being assigned to YSU.

Fellingner's military awards include the Bronze Star, Meritorious Service Medals from the Army and Department of Defense, Air Medal, four Army Commendation Medals, the Ranger Tab and the Field Artillery's Order of Saint Barbara. He also has Master's of Arts Degree from West Chester University of Pennsylvania.

Major Coleman is a native of Youngstown and a 1968 graduate of Chaney High School. He graduated from the Military Academy at West Point in 1972 with a Bachelor of Science Degree in Engineering and was commissioned in Military Intelligence.

He was an active duty until 1977, serving as military intelligence officer, field commander and in staff positions at the Kennedy Center for Military Assistance, Fort Bragg, N.C.



Lieutenant Colonel Paul W. Fellingner, center, new chairman of the Military Science Department at YSU and commander of the ROTC unit, goes over coming programs for the unit with two of his staff, who also arrived on campus recently, Majors Charles Coleman, left, and Paul Weeks, right.

Coleman then accepted an Army Reserve commission in the Ohio Army National Guard and held several posts at the Guard's Command Center, Columbus. To accept his new post at YSU, he was granted a leave of absence from his position as contracts manager at Babcock-Wilcox Co.'s Naval Nuclear Equipment Division, Barberton, Ohio. He and his family are moving to this area.

Major Weeks, who lives in

Austintown, received his degree and second lieutenant's commission from Washington and Lee University, Lexington, Va. in 1972.

After additional training he was assigned to the Alaska NORAD Region and served with a Nike Hercules surface-to-air missile unit near Anchorage. This was followed by more advanced training and two three-year tours in West Germany. He commanded a missile unit near

Kaiserslautern and served as the headquarter's operations staff officer. Next he worked in the research and development office of the Army's newest air defense missile system, Patriot, at Redstone Arsenal, Alabama. Returning to Germany in 1982, he was stationed in Darmstadt and spearheaded the Army's preparation for the European deployments of Patriot, the first of which was completed this past April.

Some of our classrooms
aren't classrooms...

YSU ROTC

CONTACT THE RESERVE OFFICER TRAINING CORPS, 742-3205 STAMBAUGH STADIUM

RECREATIONAL USE OF BEEGHLY/STAMBAUGH FOR THE 1985 FALL QUARTER

<p>STADIUM RACQUET & HANDBALL</p> <p>M&W 12 noon-9 p.m. T 12 noon-5 p.m. TH 12 noon-7 p.m. F 8 a.m.-9 p.m.</p> <p>STADIUM GYMNASIUMS A&B</p> <p>M&W 8-10 a.m./12 noon-1 p.m. W 6-9 p.m. TTH 12 noon-2 p.m. F 8-10 a.m.-12 noon-3 p.m./6-9 p.m.</p> <p>NATATORIUM</p> <p>M-F 11 a.m.-1 p.m. M&T&TH 6-9 p.m. S 12 noon-3 p.m.</p> <p>HAND, RACQUET, VOLLEY BALL</p> <p>M-F 7 a.m.-9 p.m. S 8 a.m.-3 p.m.</p> <p>DECKS FOR RUNNING</p> <p>MWF 8-11 a.m./3-6 p.m. TTH 6-9 p.m.</p>	<p>GYMNASIUM</p> <p>M&W 12 noon-1 p.m./6-9 p.m. TTH 10 a.m.-3 p.m./6-9 p.m. F 8 a.m.-1 p.m./6-9 p.m. S 8 a.m.-3 p.m.</p> <p>LONG DECK</p> <p>MWF 8-11 a.m./3-9 p.m. TTH 4-9 p.m. S 1-3 p.m.</p> <p>WEIGHT ROOM</p> <p>M-F 12 noon-1 p.m./3-7 p.m.</p> <p>BEEGHLY SHORT DECK</p> <p>M 8 a.m.-12 noon/3-9 p.m. T 6-9 p.m. W 8 a.m.-12 noon/3-7 p.m. TH 6-9 p.m. F 8 a.m.-9 p.m. S 8 a.m.-3 p.m.</p> <p>TENNIS COURTS</p> <p>M-F 7-11 a.m. TTH 6 p.m.-dark S 8 a.m.-3 p.m.</p>
---	--

Computer Center Hours 1985 Fall Quarter

Dates	Mon.-Tues.	Wed.-Fri.	Saturday
Sept. 30-Oct. 5	8 a.m.-10 p.m.*	8 a.m.-10 p.m.	8 a.m.-4 p.m.
Oct. 7-Oct. 12	8 a.m.-11 p.m.	8 a.m.-11 p.m.	8 a.m.-4 p.m.
Oct. 14-Oct. 19	8 a.m.-11 p.m.	8 a.m.-11 p.m.	8 a.m.-4 p.m.
Oct. 21-Oct. 26	8 a.m.-11 p.m.	8 a.m.-11 p.m.	8 a.m.-4 p.m.
Oct. 28-Nov. 2	8 a.m.-11 p.m.	8 a.m.-11 p.m.	8 a.m.-4 p.m.
Nov. 4-Nov. 9	8 a.m.-12 Mid	8 a.m.-12 Mid	8 a.m.-4 p.m.
Nov. 11-Nov. 16	8 a.m.-12 Mid	8 a.m.-12 Mid	8 a.m.-4 p.m.
Nov. 18-Nov. 23	8 a.m.-12 Mid	8 a.m.-12 Mid	8 a.m.-4 p.m.
Nov. 25-Nov. 30	8 a.m.-12 Mid	8 a.m.-12 Mid	Closed
Dec. 2-Dec. 7	8 a.m.-12 Mid	8 a.m.-12 Mid	8 a.m.-4 p.m.
Dec. 9-Dec. 14	8 a.m.-11 p.m.	8 a.m.-11 p.m.	8 a.m.-12 Noon (Cushwa only)

*Cushwa open until 11 p.m.
All sites closed on Veterans Day, 11/11/85 (Monday)
All sites closed for Thanksgiving, 11/28-30/85 (Thurs.-Sat.)

Service Centers

Business, WH 406	742-3088
Engineering, ESB 223	742-3002
Technology, Cushwa 3089	742-3098
COMPUTER HOTLINE	742-3367

**CLOWN TRAINING WORKSHOP
and/or
JUGGLING WORKSHOP**

Oct. 4 - 6, 1985

Call for details or applications.



St. Joseph Newman Center
26 West Rayen
Youngstown, OH 44503
747-9202

Two NEW portfolios of prints by ANDY WARHOL

What becomes a legend most?



September 25-October 19, 1985 Kilcawley Center Art Gallery

TUTORS WANTED

**FOR SPECIAL STUDENT SERVICES
beginning Fall Quarter**

QUALIFICATIONS: GPA of 3.00. Must have A or B in course you wish to tutor. Sophomore/Junior standing preferred.

Work up to 20 hours per week at \$3.35 per hour.

If interested contact:

SPECIAL STUDENT SERVICES
Kilcawley Center West
(Below the Bookstore)
742-3538

**ELEK-TEK... SAVES YOU MORE ON SHARP
HAND-HELD COMPUTERS**

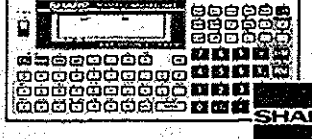
<p>Powerful</p>  <p>EL-5500II \$70</p> <ul style="list-style-type: none"> Basic Commands 4.2K Byte RAM 3534 Steps 58 Scientific Functions Linear regression and prediction <p>This hand-held computer also provides up to 15 levels of parentheses and 8 levels of pending operations as well as memory dedicated to scientific calculations.</p>	<p>Versatile</p> <p>EL-5520 \$85</p> <ul style="list-style-type: none"> BASIC Language Hand-Held Computer 4K RAM Expandable to 16K RAM 178 Scientific, calculator & programming functions 16-Digit LCD Display <p>The EL-5520 was designed to offer outstanding value and more versatility than any computer in its class. A large assortment of available options enables you to increase memory size and interface with printers, plotters, modems, test equipment and more.</p> <p>Thermal Printer/Cassette Interface</p> <p>CE-126P \$55</p> <ul style="list-style-type: none"> Compatible with both EL-5500II & EL-5520 Quiet 24-digit thermal printer Cassette interface <p>Easy-to-read printouts. Cassette interface useful to store data and programs in a cassette recorder by remote control.</p>
--	---

CALL TOLL FREE 800-821-1289 EXCEPT ILLINOIS, ALASKA

Accessories discounted. Use MasterCard or VISA by phone or mail. Mail Cashier's Check, Money Order, Personal Check (2 wks to ship). Sorry no C.O.D.'s. Add \$4.00 1st item \$1 as app' shipping & handling. Ship to IL address add 7% tax. Prices subject to change. University/College P.O.'s Welcome. WRITE (no call) for free catalog. 30-day return policy for defective merchandise only. ALL ELEK-TEK MERCHANDISE IS BRAND NEW, 1ST QUALITY AND COMPLETE.

ELEK-TEK, Inc. 4357 N. Lincoln Ave., Chicago, IL 60641 (312) 871-7800 (312) 871-7880

ENTERTAINMENT

Organizations schedule events

By MICHAEL BEDIENT
Entertainment Editor

The Y.S.U. Student Government and Student Activities organizations are planning some changes this year, and if the plans do indeed materialize, students at Y.S.U. may encounter a fruitful year in entertainment and student activities.

"When I talk to students, they invariably tell me two things they'd like to see here at Y.S.U.: better parking arrangements and a major event," said John Fetch, student government president. "Realistically, in just the one year I have as student government president, it's unlikely I'll be able to do anything about the parking. But, I am going to do my damndest to bring a major event to Y.S.U.," Fetch said.

How major? Some of the names being kicked around are: Night Ranger, Howard Jones, The Beaver Brown Band, Sister Sledge, Michael McDonald, The Ramones, Til Tuesday, R.E.M., The Boomtown Rats, The Four Tops, Natalie Cole, The Hooters, Adam Ant, Lori Anderson, and The Romantics. These are names of bands, according to Fetch, that are

within our price range. Other names on the list include such performers as Kool and The Gang and Tina Turner, but the prices for these people read 44k and 75k respectively—that's 44 and 75 t-h-o-u-s-a-n-d dollars in case you haven't figured it out—and that doesn't include the opening act.

Donald Bryant, secretary of major events said, "I'm confident we can do something that will please the majority of the student body. The problem is finding someone that appeals to the students that is still within our budget."

According to Bryant, the funding for major events is at a low but rebuilding point. "In 1981 the student government brought the Michael Stanley Band to Y.S.U. and made 19k profit. In '82 they brought in Alabama and lost 17k. So things have been slow since '82."

Some other events Bryant says he'd like to see at Y.S.U. are: a jazz concert in February and a concert in the stadium in the spring.

In addition to student government efforts to provide Y.S.U. with activities and events around are being hoisted by the ever-busy Lynn Haug, program director at Kilcawley Center and advisor to the P.A.C. The events

Lynn and the P.A.C. have planned range from movies and magic shows to workshops and live bands. Some of the movies slated for the fall quarter include: The Blues Brothers, Beverly Hills Cop, The Shining, and Star Trek 3: The Search for Spock.

Also on the Kilcawley slate are plans to bring bands Astra, The Factors, The Bangorilla's, Wild Horses, and S.W.A.K. in for live performances. Workshops, tournaments, shows and other events round out the Kilcawley and P.A.C. contributions.

On the local scene around campus there's "Cedar's" and The Star Theatre striving to provide the Y.S.U. audience with good entertainment.

All in all, given the plans of these organizations (and others such as the Butler Art Institute and the Dana School of Music), Y.S.U. students should have plenty of entertainment this year.

A defense against cancer can be cooked up in your kitchen. Call us.
AMERICAN CANCER SOCIETY

COMING SOON

ANDY WARHOL EXHIBIT

The Kilcawley Art Gallery will exhibit "Two New Portfolios of Prints by Andy Warhol," from Sept. 25 to Oct. 19. Art gallery hours are Monday and Friday, 10 a.m. to 4 p.m.; Tuesday through Thursday 10 a.m. to 8 p.m.; and Saturday 11 a.m. to 3 p.m.

BIENNIAL EXHIBIT CONTINUES

The Butler Institute of American Art will continue to present "The 39th Biennial Exhibition of Contemporary American Painting From The Corcoran Gallery of Art," until Oct. 13.

DANA ORGAN RECITAL

The Dana Concert Series continues with an organ recital in honor of the tercentenary celebration of Johann Sebastian Bach on Monday, Oct. 7 at 8 p.m. in St. John's Episcopal Church, 323 Wick Ave.

FINE AND PERFORMING MIME

Y.S.U.'s College of Fine and Performing Arts will present Robert Post, mime artist and juggler, Saturday, Oct. 5 in Bliss Recital Hall.

MICHAEL STANLEY BAND

The Star Theatre will host the Michael Stanley Band, Saturday, Oct. 5, in their first Youngstown engagement in eons.

ROWDY WRESTLES "WONDERFUL"

Big time wrestling invades Beeghly Center on Friday, Oct. 4 at 8 p.m. The main event pits Rowdy Roddy Piper and Cowboy Bob Orton against Tito Santana and "Mr. Wonderful" Paul Orndorff.

Betcha' Didn't Know...

1 HOUR PHOTO offers a **15% Discount** to **YSU students & faculty** on all in-store photofinishing! Bring your film and YSU I.D. Card to cash in on the savings!

Belmont Ave. (across from Ponderosa)
with a convenient DRIVE-THRU
Eastwood Mall
Southern Park Mall

GREAT PICTURES COME TO LIFE

1 HOUR PHOTO

On the run? Looking for answers?

Come! Experience the new and exciting things Jesus Christ can bring to your life.

LET'S LIVE GOD'S LOVE TOGETHER

If you have questions about today's Catholic Church, or would just like to talk to someone about it...call us

Your Local Catholic Parish (or) 533-2243
Diocese of Youngstown Evangelization Office

Funded by



ELEK-TEK... SAVES YOU MORE ON CALCULATORS

EL 5510	70	PC 1360A	135
EL 5507	70	PC 1500A	150
EL 5510	85	CE 125	119
PC 1250A	70	CE 126P	55
PC 1260	75	CE 150	150
PC 1261	135		

HEWLETT PACKARD CALCULATORS

HP-11C Scientific	58
HP-12C Financial	90
HP-15C Scientific	90
HP-16C Programmer	90

FREE! New Advantage software module from HP with the purchase of any HP-41 at Elektek. Offer ends 11/15/85.

HP-41C	105*
HP-41CV	188
HP-41CX	245
HP-71B Computer	399
Optical Wand	95
Card Reader	145
Printer (92143A)	293
HP-IL Module	95
Dig. Cassette Drive	400
HP-IL Printer	336
Think Jet Printer	375
9114A Disk Drive	600

HEWLETT PACKARD

*While limited supplies last.

CALL TOLL FREE 800-621-1269 EXCEPT ILLINOIS, ALASKA

Accessories discounted too. MasterCard or VISA by phone or next day Cashier's check Money Order. Price Check calls to 015. Sorry not C.O.D. a \$25.00 item \$1 ea. shipping & handling. Ships to IL address add 7% tax. Price subject to change. University/College P.O.'s Welcome. WRITE (no calls for free catalog) 30-day return policy for defective merchandise only. ALL ELEK-TEK MERCHANDISE IS BRAND NEW, 100% QUALITY AND COMPLETE.

ELEK-TEK, Inc.

Raridon's perform

The 1985-86 Dana Concert Series will begin at 8 p.m., Monday, Sept. 30, with a faculty recital presented by Dr. Wade Raridon, tenor, and Rosemary Raridon, soprano. The free concert will be in the Bliss Recital Hall at YSU. Marcellene Hawk of the Dana keyboard faculty will assist on harpsichord and piano.

Both products of the Music School of the University of Iowa in Iowa City, Dr. and Mrs. Raridon were vocal students of Professor Herald Stark. They are well known to Youngstown audiences through their frequent appearances as a duet team and as soloists in oratorio

performances, in area churches, and as entertainers for organizations and schools. Both are teachers of voice at the Dana School of Music; Dr. Raridon also serves as coordinator of Choral Activities, and directs the Dana Chorale and the Dana Madrigal Singers.

The program will open with a chamber duet by G. F. Handel, followed by a tenor concert aria by W. A. Mozart. Mrs. Raridon will then be heard in songs to poetry by Clemens Brentano, Opus 86, by Richard Strauss. The second half of the program includes songs of Rachmanioff, arias by Meyerbeer and Puccini, and the love duet from Act I of *Madama Butterfly* by Puccini.

Paintings exhibited

The 39th Biennial Exhibition of Contemporary American Painting from the Corcoran Gallery of Art will be on display at the Butler Institute of American Art through Oct. 13.

Presenting important new works by American artists, the show will feature more than 80 recent works by artists working and living in the midwestern states of Illinois, Indiana, Iowa, Michigan, Minnesota, Ohio and Wisconsin.

This invitational exhibition including 17 of the most outstanding artists in the region is the second in a series of

geographically defined biennials inaugurated in 1983 with a focus on artists of the western states.

The artists participating in the biennial share a strong interest in representational imagery, but they are not members of a single school or movement. The paintings span a broad emotional and stylistic spectrum ranging from cool portraits to expressionistic tableaux.

Museum hours are Tuesday through Saturday, 11 a.m. until 4 p.m.; Wednesday, 11 a.m. until 8 p.m.; Sunday, 12 p.m. until 4 p.m.; and closed Monday.



JACK MIRACULOUS

Y.S.U. students form band

By MICHAEL BEDIENT
Jambar Entertainment Editor

Students graduate from YSU and go on to become teachers, engineers, psychologists, lawyers, accountants, programmers, doctors and dentists. And some go on to become rock stars.

At least this is the hope of Susan Billen, John Dunchak and Jim Ruschman all former and current students of YSU who play together in a rock band called Jack Miraculous.

Jack Miraculous is a Top-40 dance band that features Sue Billen, a former YSU art major who currently teaches at Matthews High School in Vienna, as

a singer/keyboardist; John Dunchak, another former YSU art major who claims currently to be employed as a sales manager for "Doc Johnsons Love Products," on bass guitar, keyboards and vocals; Jim Ruschman, a senior who also happens to be in the YSU Jazz Ensemble; Tom Koczwaka, who's hobbies include eating bisquits and gravy at Denny's and going to lunch at Hills, on

lead guitar; and Chuck Jacobs, also on keyboards, singing and songwriting.

Jack Miraculous has a heavy schedule playing area clubs while awaiting that big break. The band will be playing at The Tap Room this weekend and can be seen at various other night spots such as Tin Pan Alley, Blarney Stone, R.J.'s and Seafood Express regularly.



Pro wrestling's "Mr. Wonderful" directs ring traffic.

WMGZ & THE STAR THEATRE
WELCOME

SAT., OCT. 5th
Special Guest
WILD HORSES
Adv. \$9.50
The STAR Theatre
213 FEDERAL PLAZA - 747-0123

Organizations' Fair

Wednesday, October 2, 1985
11 am-3 pm Kilcawley Center

Looking for social interaction?
Stress relief? Entertainment?
A hobby or sport activity? ...
You can find it all at the
STUDENT ORGANIZATIONS' FAIR
where over 30 organizations are
available to enrich your
campus experience.

Caricatures
Entertainment
Information
FREE popcorn

Improved parking available for students, faculty

The major part of renovations to the Lincoln Avenue parking deck have been completed and the deck has been reopened and was in full use when Youngstown State University classes began Wednesday, Sept. 25 for fall quarter.

James D. Miller, executive director of YSU Administrative

Services, reported that the University has more than 5,300 parking spaces available in surface lots as well as the Lincoln and Wick Avenue parking decks.

But, he said, the parking lot at the corner of Wick and the eastbound Service Road will be closed for approximately two weeks for repaving and in-

stallation of improved lighting.

Miller said both the Wick Avenue and Walnut Street entrances to the Wick deck are open for use. However, he urged drivers to use the Walnut Street entrance on the east side because of possible delays at the Wick driveway due to continuing construction on Harry Meshel Hall, the University's

new high technology center.

Spaces for handicapped persons are provided in most parking areas of the University. Anyone with special problems may contact the Parking Services Office at 742-3546.

Emergency/assistance phones are located in various parts of the campus. All are free and require no coins.

Applications for the \$20 University parking cards and stickers have been mailed to students, faculty and staff, and officials said all parking regulations will be enforced with the opening of classes.

Visitors may purchase a \$1 all-day parking ticket or use the metered lot on Spring Street.

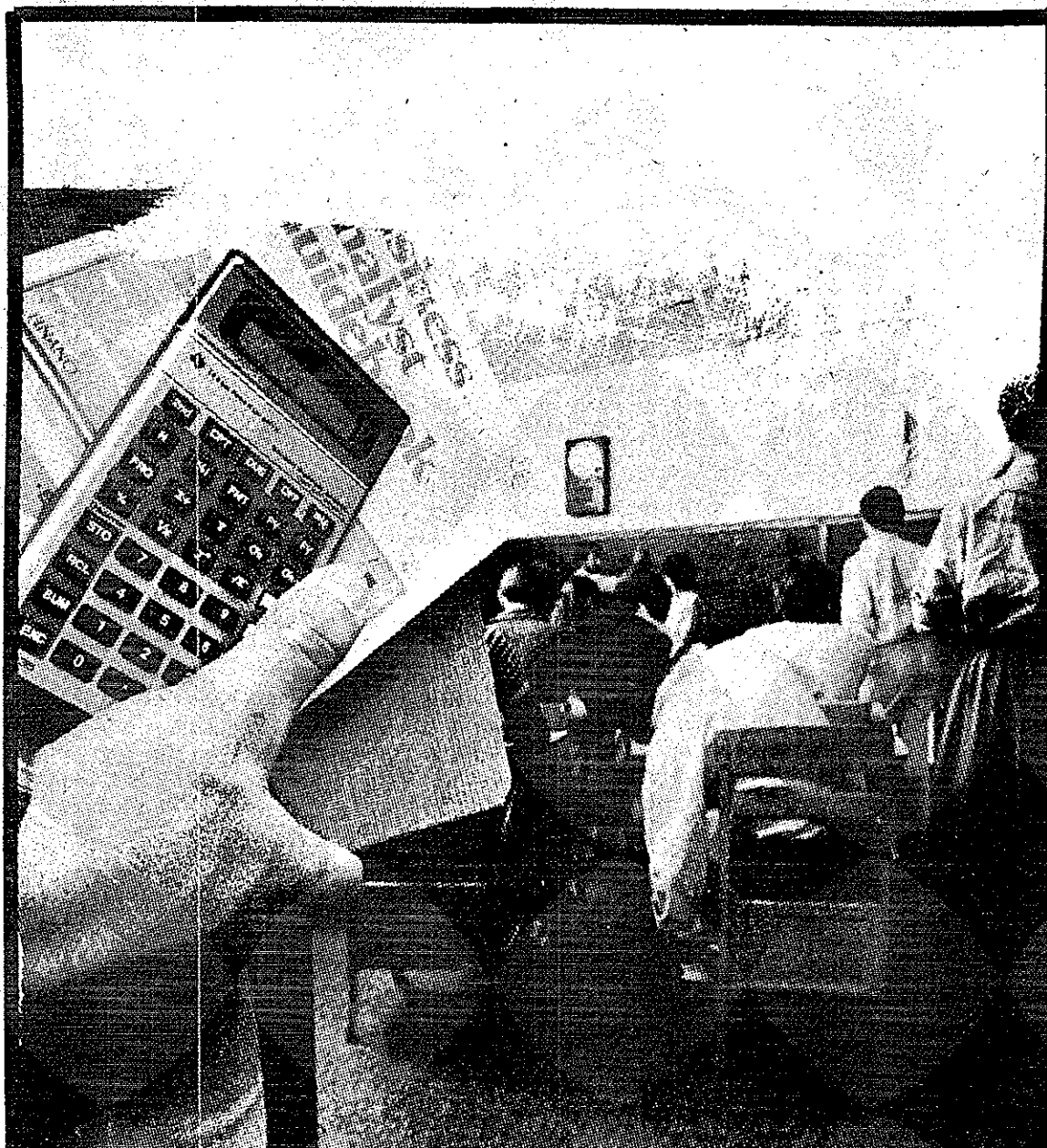

Get down to business faster. With the BA-35.

If there's one thing business students have always needed, this is it: an affordable, business-oriented calculator. The Texas Instruments BA-35, the Student Business Analyst.

Its built-in business formulas let you perform complicated finance, accounting and statistical functions - the ones that usually require a lot of time and a stack of reference books, like present and future value

calculations, amortizations and balloon payments.

The BA-35 means you spend less time calculating, and more time learning. One keystroke takes the place of many.

The calculator is just part of the package. You also get a book that follows most business courses: the *Business Analyst Guidebook*. Business professors helped us write it, to help you get the most out of calculator and classroom.

A powerful combination.

Think business. With the BA-35 Student Business Analyst.

TEXAS INSTRUMENTS
Creating useful products and services for you.



ALL NIGHT PARTY! ESCORT 24 HOURS OF MID-OHIO SEPTEMBER 28-29

See Mid-Ohio at night with your friends. Tent camping, fireworks, and exciting racing will all be a part of this great weekend. If you haven't been to a race this is the one to go to. For race and ticket info.

CALL 1-800-MID-OHIO

We Pay to Help You!

There is no other way. We need plasma and we will pay to get it.

Without plasma we could not make the life saving products you need.

Learn more about why we pay.

Contact: Hyland Plasma Center

\$ NEED EXTRA \$

Helping save lives is a good reason to donate plasma -Earning up to \$108 per month is another

\$5 bonus for first time donors with this ad. Donate twice a week. Read, relax, study

Open 6 a.m.-3 a.m. Monday through Friday
New clients always welcome
Hyland Plasma Center

253 Federal Plaza West
Youngstown, Ohio 44503
Phone - 746-0388

Address

Continued from page 1
Humphrey said the faculty and administration at YSU believe "this is an effective institution, seeking excellence," and he urged all to "continue to seek to be the very best that we can be as we work for the intellectual and scholarly development of our students and ourselves."

In a related matter, Humphrey said YSU will soon imple-

ment courses of action as a result of task force reports on the National Institute of Education report, "Involvement in Learning: Realizing the Potential of American Higher Education."

He announced that the YSU Foundation has provided \$1,526,000 for the University for 1985 and will provide \$1,525,000 in 1986-87, including \$144,000 that year to fund 96 new scholarships of \$1,500 each, 16 in each of the six YSU undergraduate schools and col-

leges. Humphrey said this new program will enable specific academic programs to be nurtured by provision of scholarship assistance.

Humphrey reported that \$30,000 has been budgeted this year and already allocated for a new class of student employment, research assistants. These seniors and graduate students will be paid \$6 per hour compared to the normal student pay of \$3.35, to assist faculty in research projects.

He also announced that a Women's Resource Center is being established this fall in the Dana Recital Hall, where the Non-Traditional Student Organization will also have a meeting room and lounge area.

The university will continue to subsidize use of off-campus day care centers for parent students.

Humphrey also announced that the YSU Division of the capital fund drive for the Butler

Institute of American Art has pledged \$15,825, or 158 percent of its goal, to help Butler's \$3 million capital fund drive.

He urged support for the University's United Way effort, which has a goal of \$36,335 in the current UW campaign.

Touching on faculty outside employment, Humphrey said he would continue to support part-time outside employment such as teaching or consulting by YSU faculty members as activities that improve the ability of faculty to teach in their discipline and improve their scholarship. But, he warned, improved guidelines and open administration-faculty communication must protect against abuses of this privilege.

YSU has for many years been accredited by the North Central Association of Colleges and Secondary Schools, but Humphrey said YSU will continue to seek accreditation for its Warren P. Williamson, Jr. School of Business Administration by the American Assembly of Collegiate Schools of Business.

Dr. Bernard T. Gillis, University provost, in his report announced that classes will be scheduled in Winter Quarter in January in Harry Meshel Hall, the new high technology center.

Gillis also announced that YSU is in the process of developing a doctoral degree in Educational Administration and Policy, and a master's degree in Health Services.

Gillis reported that 906 adults enrolled in the university's Education Outreach Program for courses offered in Boardman, Hubbard, and Lordstown. Also, he said, Continuing Education is continuing its contract with the Youngstown Employment and Training Corp. to provide communications and mathematics skills development to area residents.

Probing the Very Frontiers of High Technology. That's Intelligence.

Electrical Engineering, Computer Science and Mathematics Majors.

The National Security Agency is responsible for analyzing foreign communications, safeguarding our government's vital communications and securing the government's computer systems.

This three-fold mission requires unheard of solutions to uniquely challenging problems. This is why NSA is—in many areas—working well into the 21st century. Now, you can work with us.

Here are just a few of the possibilities:

Electrical Engineering. Research and development projects range from individual equipments to complex interactive systems involving microprocessors, mini-computers and computer graphics. Facilities for engineering analysis and design automation are among the most advanced anywhere.

Computer Science. Interdisciplinary careers include systems analysis and design, scientific applications programming, data base management systems, operating systems, graphics, computer security and networking—all in one of the world's largest computer installations.

Mathematics. Projects involve giving vitally important practical applications to mathematical concepts. Specific assignments could include solving communications-related problems, performing long-range mathematical research or evaluating new techniques for computer security.

On top of providing you with unheard of challenges, NSA offers a highly competitive salary and benefits package. Plus, you'll have the chance to live in one of the most exciting areas of the country—between Washington, D.C., and Baltimore, Md.

You'd be smart to learn more about all the options you have with NSA. Schedule an interview through your college placement office or write to the National Security Agency.

NSA will be on campus October 15 and 16, 1985. For an appointment, contact your placement office.



Unheard of Career Opportunities

NATIONAL SECURITY AGENCY
ATTN: M322(N)
Fort Meade, MD 20755-6000

U.S. Citizenship required.
An equal opportunity employer.

BACK TO KINKO'S

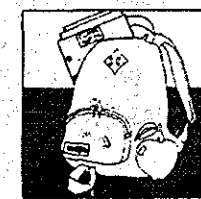

- High quality copies
- Low cost
- Close to campus
- Open early, open late, open weekends

kinko's

SPORTS

Penguins shut down FAMU for first win

BY JOSEPH MOORE
Jambar Sports Editor

Youngstown State engaged Florida A&M in hard-hitting, defensive battle last Saturday night at Stambaugh Stadium, controlled the trenches and won 28-21, their first victory of the year and a win that counts in the Ohio Valley Conference. YSU and Murray State have outside frays designated as OVC matches because the two schools do not meet this season.

Junior quarterback, Bob Courtney completed 15 of 28 passes for 148 yards and three touchdowns, while sophomore tailback Jerry Mapes, cured of the fumble-itis that plagued him against Cincinnati, proved a hard-nosed rusher, as he gained 92 yards on 24 totes and one touchdown.

Freshman linebacker Jerry Pacifico, sophomore tackle Dave Janofa, and sophomore safety Larry Toles led all Penguin defenders with five total tackles a piece. Janofa, sophomore end Gary Scruggs,

freshman end Mike Peterson, and sophomore end Robert Clark combined for four sacks on the Rattlers' highly-touted, senior signal-caller Mike Kelly.

Florida A&M received the opening kick off and was immediately shutdown on three plays. YSU took possession, and, helped by Rattler penalties, drove 51 yards to draw first blood with Mapes cutting in from the one yard line. The Rattlers got on track and put together scoring drives of 78 and 22 yards, but the Penguins responded with two touchdowns of their own in the second quarter, Courtney tossing to sophomore tight end Brian Matthews and later to senior tight end Joel Cuffman, both four yard scores.

Not until the fourth quarter were the Rattlers able to tie the game when safety Gene Atkins stole a Courtney pass and raced 37 yards to the Penguin one. On the next play fullback Charles Bevel punched in for the touchdown.

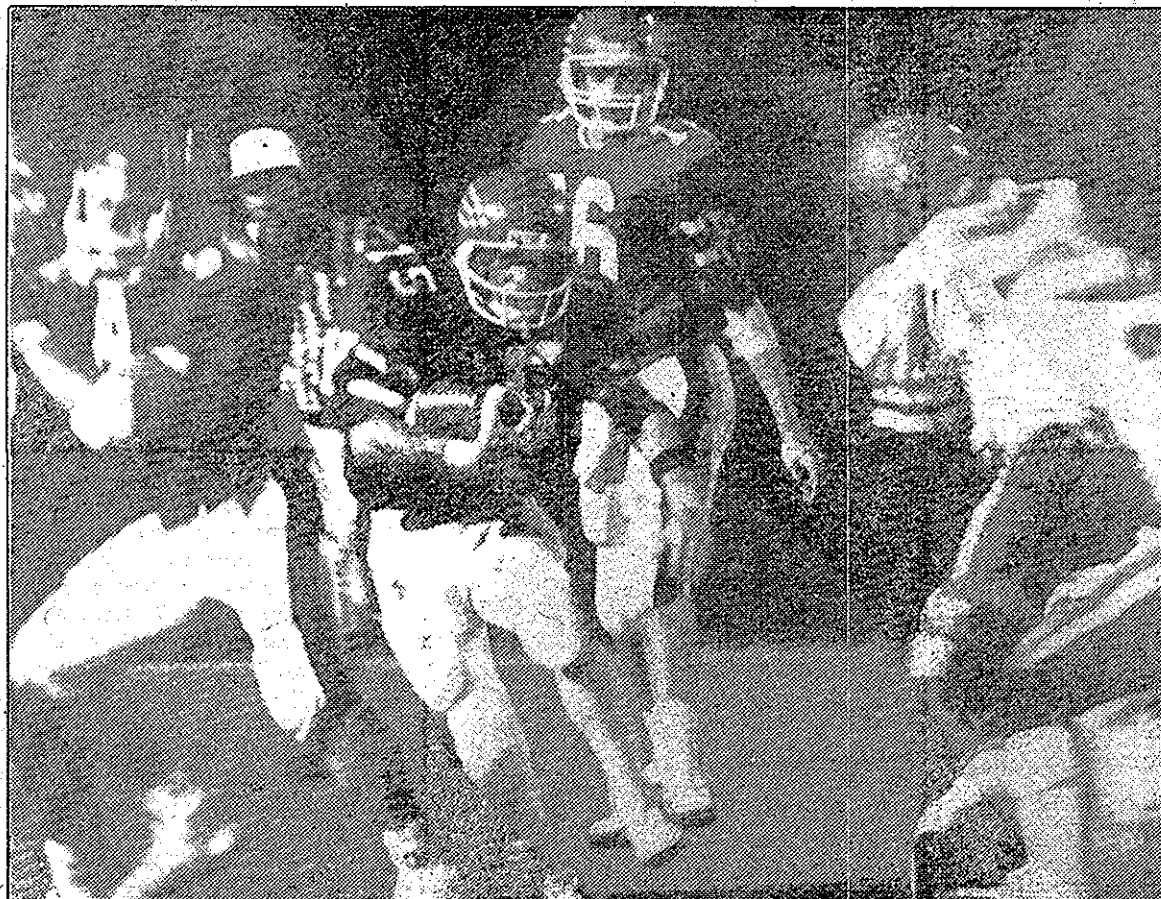

JOHN GRIFFITH/THE JAMBAR

See Florida, page 15 Quarterback Bob Courtney watches as tailback Jerry Mapes (15) bursts up the middle for a short gain. YSU defeated Florida A&M 28-21.

FALL QUARTER INTRAMURAL/RECREATION SCHEDULE

TENNIS SINGLES (M, W)	October 7	*October 10	October 10
TOUCH FOOTBALL (M, W)	October 7	October 10	October 19, 20
PUNT, PASS, KICK (M, W)	October 21		October 26, 27
TEAM HANDBALL (M, W)	October 14	October 17	Week of October 21
BADMINTON DOUBLES (M, W)	October 21	*October 24	October 25
DARTS DOUBLES (CO-REC)	October 21	*October 24	November 1
FLOOR HOCKEY (CO-REC)	October 21	October 24	Week of October 28
PICKLEBALL SINGLES (M, W)	October 21	*October 24	November 4
WALLEYBALL (CO-REC)	October 28	November 7	Week of November 11
PICKLEBALL DOUBLES (CO-REC)	October 28	*November 7	November 11
HANDBALL SINGLES (M)	October 28	*November 7	Week of November 4
RACQUETBALL SINGLES (M, W)	October 28	*November 7	Week of November 4
TURKEY SHOOT (M, W)	November 4	Week of November 11	Week of November 11
TURKEY TROT (M, W)	November 4		November 13
3 ON 3 BASKETBALL (M, W)	November 18	*November 21	Week of November 25
BASKETBALL (M, W)	December 9	January 9	January 12

*Check Beeghly Room 302 for Tournament Bracket Schedule

RACQUETBALL, HANDBALL & SQUASH COURT TIMES

NATATORIUM (POOL)

Camping Equipment Loan Service Information, Room 302 Beeghly

Athletic Equipment Loan Service Information, Room 210 Beeghly

YSU hosts EKU Saturday

By JOSEPH MOORE
Jambar Sports Editor

Saturday night, the YSU Penguins continue conference play when they meet the Colonels from Eastern Kentucky University at Stambaugh Stadium. Kick off is at 7:30 p.m. Last year's match in Richmond, Kentucky, saw EKU shut out the Penguins in the second half and score six points in the last quarter to win 22-17.

YSU is coming off an important win against a talented Florida A&M club that was well controlled by a stubborn Penguin defense. EKU played tough defense against Marshall last weekend in a losing effort, 13-7, although they

gave up almost 150 yards in the air. With Bob Courtney, junior quarterback, the top passer in the Ohio Valley Conference, averaging 187 yards per game, combined with the solid running of Jerry Mapes, sophomore tailback, YSU will have formidable weapons with which to combat the OVC's number one defense. YSU has the top offense in the Conference, but what will be of utmost importance is the final statistics in the turnover department. EKU is plus two on the year, and the Penguins have given up the ball seven more times than taken it away so far this season. However, the Colonels were riddled with penalties against Marshall, getting caught for 14 infractions, while the Penguins had half that number.

PENGUIN BEAT

Baseball tryouts set

All students interested in trying out for the 1986 baseball team should contact coach Gulas at extension 3192 for further information.

Tennis meeting scheduled

Anyone interested in participating on the men's or women's tennis team this fall should attend a meeting for tryouts, which will be held 3:30 p.m., Tuesday, October 1 in the athletic offices in Stambaugh Stadium. Tryouts for men will take place 3 p.m. Monday and Tuesday, October 7-8, while women's tryouts will be at 3 p.m. Wednesday and Thursday, October 9-10.

Swimmers hold meeting

For those interested in joining the YSU swim team, a meeting will be held 3 p.m., Tuesday, October 1, in the athletic offices in Stambaugh Stadium. See YSU trainer Dan Wathen beforehand for physical forms. Contact coach Swearingen in the athletic department for more information.

Florida

Continued from page 14
Starting from their own 20, the Penguins marched to

Florida A&M's 20, a 26-yard scamper by Mapes on a Courtney pass highlighting the drive. Courtney then tossed to a wide open Matthews in the flat who sprinted for the deciding score.

The Rattlers tried to come back, but with time running out a Kelly aerial landed in junior safety John Murphy's hands to end the game.

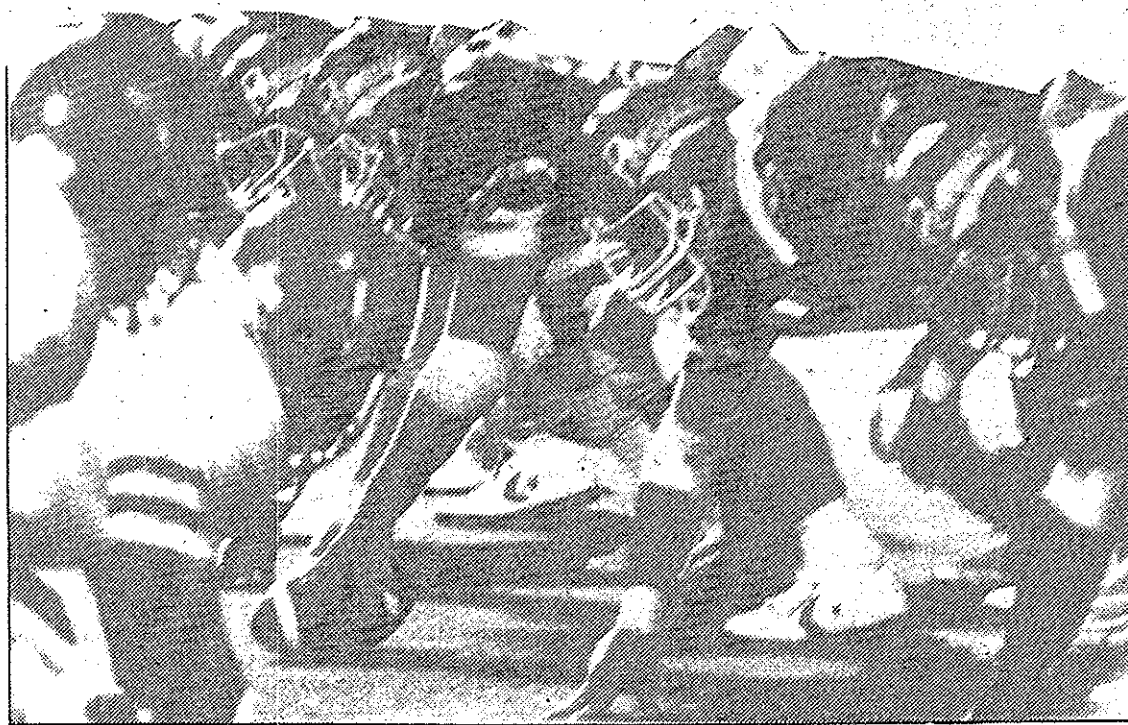

HEADBANGERS-Penguin offensive line men get set for trench wars with Florida A&M. YSU defeated their foe 28-21.

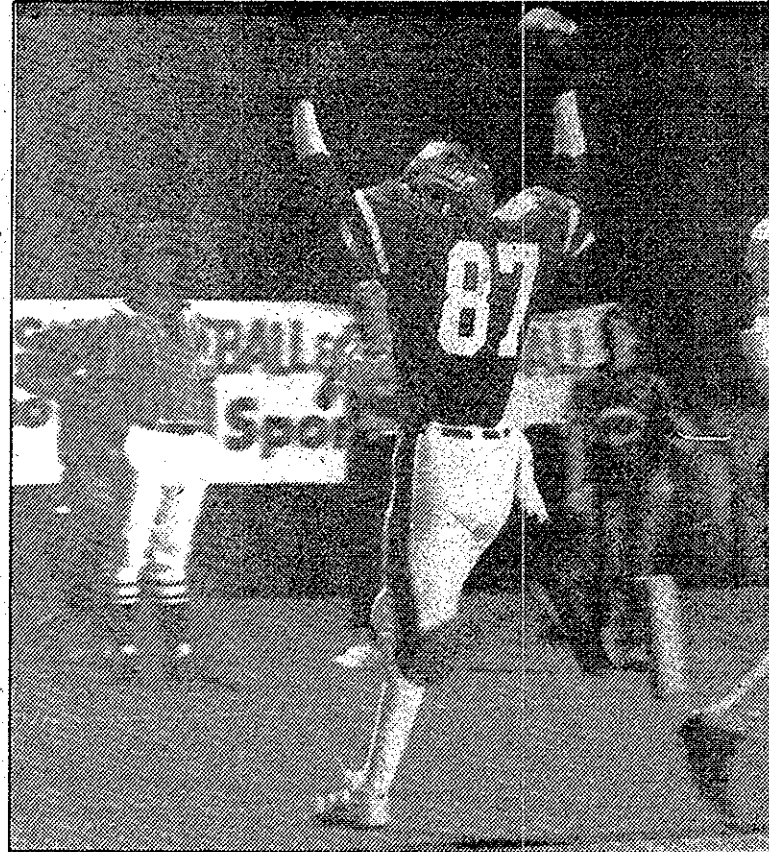

Sophomore tight end Brian Matthews glides into the end zone for one of his two touchdowns against the Rattlers.

Women defeat Hiram

By JOSEPH MOORE
Jambar Sports Editor

The YSU Women Harriers, led by Heidi Raupach and Karen Lane, defeated the Hiram women's squad yesterday in Mill Creek Park, 21-40.

Raupach finished first, clocking a new record time of 20:10 for the 3.1 mile course. Lane placed second in 20:53. Other Penguin runners were Judy Snare fifth place; Laura Luther sixth place; Joanne Caputo seventh place; Soula Poulas eighth place and Kathy Grady ninth place.

The Men's Cross Country team, running without their three top harriers of a year ago, ran well against their Hiram counterparts, but lost 37-20.

Rick Brauer, a first year runner, finished the five mile course in third place with a time of 27:19. Sean Shay was fifth, Jeff Luther eighth, Joe Misik tenth, Rich Price eleventh, Terry Lyden thirteenth and Mark Giardina eighteenth.

On Sept. 21, the women's team competed in the Tom Evans Invitational at the University of Akron. In a field of 100 women Raupach placed fifteenth, Lane twenty-fifth, Gloria Duricy thirty-fifth, Snare thirty-ninth and Nadine Churlik fortieth.

In a field of 150 men, Shay placed eighty-ninth, and Joe Misik ninety-ninth.

Saturday, Sept. 28, the two squads will run in the Malone College Invitational.

Soccer team loses 7-1

Head coach George Hunter and the YSU Penguin soccer team arrived at Washington & Jefferson College in Washington, Pennsylvania for their season opener. It rained heavily and they played on a rough dirt field that the baseball team used. At first it didn't matter. Scott Terry, one of the eight starting freshman for YSU, scored and put the Penguins on the scoreboard first. It was a fast first half and the Penguins were still within striking distance at the start of the second half, down only 2-1. Then

it started to rain hard, and Washington & Jefferson poured on 5 goals in the second half, one on a penalty kick. YSU had an opportunity for a penalty kick, down 3-1, but John Garcha missed. YSU was unable to get back into the match-final score 7-1.

The Penguins will have a chance to rebound against Ashland College in an away contest Saturday, September 28, 1 p.m. On October 2 the squad returns to Stambaugh Stadium to host Robert Morris College.

CAMPUS SHORTS

CROSS COUNTRY RECRUITMENT — any full-time student interested in running for the YSU men's or women's cross country teams should contact Coach Rigney in Room 302, Beeghly or call 742-1909 immediately.

STUDENT EMPLOYMENT — Opportunities are available through the Intramural Office, Room 302, Beeghly. Must be a full-time student in good standing and sports-minded.

REGISTRATION DEADLINE — for Intramural Team Handball for men and women is Monday, October 14, in Room 302, Beeghly. A fast and exciting gymnasium game.

REGISTRATION DEADLINE — for men's and women's Intramural Tennis Singles and Touch Football is Monday, October 7, in Room 302, Beeghly.

REGISTRATION DEADLINE — for Intramural Pickleball Doubles (co-rec), Volleyball (co-rec), Handball Singles (men) and Racquetball Singles (men and women) is Monday, October 28 in Room 302, Beeghly.

GREEK PROGRAM BOARD — presents Happy Hour in the Pub (Kilcawley Center) with Eddie Vission (Video D.J.) from 4-7 p.m., Friday, Sept. 27.

COOPERATIVE CAMPUS MINISTRY — invites you to join them in standing silently for peace every Tuesday by the rock on the campus core from 11:50 a.m. to 12:10 p.m.

SPECIAL LECTURES COMMITTEE — invites students, faculty and staff to submit suggestions for speakers and/or topics for the 1986-87 Special Lecture Series. Suggestions can be sent to Dean Timothy J. Lyons, committee chairperson, in care of the College of Fine and Performing Arts.

OPERATION ADVENTURE — kicks off on Monday, Sept. 30. Ask any student in a YSU-ROTC t-shirt about the advantages of being in ROTC. Call 742-3205 for more information.

ATTENTION FRESHMAN — and sophomores you can still add ROTC (MS 501) to your fall schedule and qualify for a \$900 scholarship. For more information call 742-3205.

INTER-VARSITY CHRISTIAN — Fellowship will meet Fridays from 12-2 p.m., Kilcawley Center, Room 2069.

BLACK UNITED STUDENTS — will meet Monday, Sept. 30, at 4 p.m. in Kilcawley Center, Room 2036. All interested persons are invited to attend.

CAREER SERVICES — students who applied for summer on-campus employment and want to keep their application active for fall quarter must update that application with their current fall schedule. This may be done by coming to Career Services, Room 325 in Jones Hall by Oct. 7 and provide the information required to keep your application active.

CAMPUS GROUNDS — civil engineering students (sophomore or junior status) registered for fall quarter and interested in drafting work for 20 hours per week, please contact the Campus Grounds Department, 253 W. Rayen Ave., between 9 a.m. and 4 p.m., Monday through Friday. For more information call 742-7200.

Date	Time	Event	Location
Sept. 25	3 p.m. - 5 p.m.	PAC's Minority Interest Committee Mixer	Kilcawley Buckeye Recd. Rm.
Sept. 26	2 p.m. - 3 p.m.	PAC's Brain Drain Workshop Committee Mixer	Kilcawley Buckeye 1 & II
Sept. 27	4 p.m. - 7 p.m.	Eddie Vison DJ (Greek Programming)	Williamson Lobby
Sept. 30	4 p.m. - 7:30 p.m. 9 p.m.	Sigma Pi Alpha Bake Sale Monday Night Football - Cincinnati vs. Pittsburgh (Pub Programming)	Kilcawley Pub
Oct. 2	11 a.m. - 3 p.m. 11 a.m. - 3 p.m. Noon Noon 8 p.m.	Street Singer PAC's P.U.L.S.E. Committee Caricature Artist PAC's P.U.L.S.E. Committee Non-Traditional Students Business Meeting History Club Meeting Also: Oct. 8, 10:30 a.m. Film: "The Blues Brothers Movie" Pub Programming Also: Oct. 3, 10 a.m. - 2 p.m.	Kilcawley Arcade Kilcawley Arcade Kilcawley Buckeye Suite Kilcawley 2036 Kilcawley Chestnut Room Pub Newman Center Lounge Newman Center Kilcawley Pub
Oct. 6	8 p.m. 9:30 p.m.	Newman Student Organization "Welcome In - Welcome Back" Newman Student Org. Meeting	Newman Center Lounge Newman Center
Oct. 7	9 p.m.	Monday Night Football St. Louis vs. Washington Pub Programming	Kilcawley Pub
Oct. 8	9 a.m. - 1 p.m.	Lambda Tau Bake Sale Also: Oct. 15, 22, 29 Nov. 6, 12, 19, 26, Dec. 3	Cushman Lobby
	11 a.m. - 3 p.m. 6 p.m. - 11 p.m. 7 p.m.	PAC's Brain Drain Newman Center Organization - Games Night (Free) O.R.D.G.Y. Debate Topic: Masculinity/Femininity	Kilcawley Arcade Newman Center Kilcawley Scarlet Room
Oct. 9	8 p.m. 9 a.m. - 4 p.m.	Film: "Death on the Nile" PAC's Film Committee Also: Oct. 10 a.m. - 2 p.m. Non-Traditional Students - Coffee	Kilcawley Chestnut Room Pub Kilcawley Buckeye Suite Kilcawley Pub
Oct. 10	3 p.m. - 7 p.m.	Pub Star Concert Series - "Barry Robbins"	DeBartolo Lobby
Oct. 11	8 a.m. - 1 p.m. Noon - 3 p.m. 2 p.m. - 3 p.m. 7:30 p.m. - 11 p.m.	Newman Student Org. - Bake Sale Eddie Vison - Video DJ Pub Programming YSU Jazz Society - Meeting and Membership Social Film: "In Search of Spock" Newman Student Organization (Free)	Kilcawley Pub Bias Hall 2036 (Band Rm.) Newman Center
Oct. 14	9 p.m. 10 a.m. - 2 p.m. Noon	Monday Night Football: Miami vs. New York Jets Pub Programming Homecoming Film: "No Business Like Show Business" Building Decorating Competition Homecoming Committee	Kilcawley Pub Kilcawley Pub Kilcawley Chestnut Room
Oct. 15	Noon 12:15 p.m. 12:15 p.m. 10 a.m. - 2 p.m.	Homecoming Opening Ceremony Homecoming Outdoor New York Lunch Homecoming New York Mini Marathon Homecoming Film: "Barefoot in the Park"	Amphitheatre Amphitheatre Amphitheatre Kilcawley Pub
Oct. 16	Noon 4:30 p.m. 8 p.m.	Rockettes - Best Legs Competition Homecoming Committee Sigma Pi Alpha Meeting Speakers: Rita Whitefield and Bob Dawson Homecoming Film: "Rocky Horror Picture Show" St. Adolph's - Homecoming Committee	Kilcawley Chestnut Room Williamson Mgmt. Cont. Rm. 6th Floor Kilcawley Pub
Oct. 17	10 a.m. - 2 p.m. 11:45 a.m. 8 p.m.	Homecoming Film: "The King & I" Homecoming Big Apple Airband Contest Comedian Al Kutz & Emcee Homecoming Comedy Concert: "Mare Walner & The Welnerettes"	Kilcawley Pub Kilcawley Chestnut Room Kilcawley Chestnut Room
Oct. 18	10 a.m. - 2 p.m. 9:30 p.m. - 12:30 a.m. 9 p.m.	Homecoming Film: "Funny Girl" Broadway Cast Party with "The Urge" Homecoming Dance Sigma Phi Epsilon Open Party	Kilcawley Pub Kilcawley Chestnut Room 15 Indiana
Oct. 19	Halltime 9:30 p.m.	Crowning Homecoming King & Queen Homecoming Celebration Dance with "Our Gang"	Stadium Field Holiday Inn Belmont Ave. Kilcawley Pub
Oct. 21	9 p.m.	Monday Night Football: Green Bay vs. Chicago Pub Programming	Kilcawley Pub
Oct. 22	7 p.m.	O.R.D.G.Y. Debate Topic: The Christian Right	Kilcawley Carnation Room
Oct. 23	4 p.m. - 5 p.m. 8 p.m.	"Can You Feel It?" 10 Aerobic Classes \$5 Register at info. Center PAC's Brain Drain Committee Film: "Beverly Hills Cop" PAC Film Committee Also: Oct. 22 10 a.m. - 2 p.m.	Kilcawley Kilcawley Chestnut Room Pub
Oct. 24	11 a.m. - 3 p.m.	Marcella Ruble - Palm Reader PAC's P.U.L.S.E. Committee	Kilcawley Arcade
Oct. 25	9 a.m. - 3:15 p.m. 11:30 a.m. - 1 p.m. 1 p.m. - 3 p.m.	Conference: Foreign Language Teachers Dept. of F.L. at YSU Rock & Jazz Club: "Astra" PAC's Production Committee Main Stage: "Globebuster Lecture - The Warrens" PAC's P.U.L.S.E. Com.	Kilcawley Kilcawley Chestnut Room Kilcawley Chestnut Room
Oct. 28	9 p.m.	Monday Night Football: San Diego vs. LA Raiders Pub Programming	Kilcawley Pub
Oct. 30	11:30 a.m. - 1 p.m.	Rock and Jazz Club: "The Factors" PAC's Production Committee Film: "The Shining" PAC Film Committee	Kilcawley Chestnut Room Kilcawley Chestnut Room
Oct. 31	8 p.m. 8:30 p.m. 11:45 a.m. - 1:45 p.m.	Film: "Tonight at Eight" YSU Theatre Dept. Also: Nov. 1, 2 Pub Star Concert Series: "The Basics" Main Stage: "Hypnotist Gil Eagles" PAC's P.U.L.S.E. Committee	Kilcawley Bias Hall Spotlight Arona Theatre Kilcawley Pub Kilcawley Chestnut Room



FALL ACTIVITIES CALENDAR

