

Fourth-ranked YSU to meet Akron; Penguins rebound from Dayton loss

by John Creer

YSU's fourth-ranked Penguins are back on their victory trot after stumbling for the first time Monday night. Dom Rosselli's cagers turned back a hot-shooting Steubenville aggregation Wednesday night, 84-71, to rebound from their initial loss of the season to the Flyers of Dayton, 83-59 last Monday night. YSU, now 10-1 and rated fourth by the Associated Press in Division II polls,

will next clash with Akron University tomorrow evening at 8 p.m. in Beeghly Center.

In their latest win, the Penguins managed to hold a slim 39-36 halftime margin although the visiting Barons shot at a torrid 64 percent from the floor. In the first half 6-7 All-American Jeff Covington tallied 14 points to pace the Penguins who at times appeared lethargic and listless.

Nevertheless, the locals never relinquished their lead and relatively coasted to their tenth success. Once again, the 6'7" Covington led the way with 24 points on a perfect 11 of 11 from the field and two of two at the foul line, despite missing 26 minutes of action because of foul trouble. Senior forward Tony Mitchell hit on six of his first

(Cont. on page 10)

THE JAMBAR

January 14, 1977

Youngstown State University
Youngstown, Ohio

Volume 54, Issue 22

Student grievance process passed by vote in Academic Senate Friday

by Sharon Levy

Students with academic grievances now have a channel in which to work out their problems. The Academic Senate passed a formal student grievance procedure with a majority vote in their meeting last Friday.

A formal procedure for airing student grievances was mandated by the YSU-OEA Agreement over two years ago, according to Dr. Edgar Cobett, education, who is chairman of this year's student affairs grievance committee.

Students may file their problems in the student government office in Kilcawley Center. Betty Semberger, senior, English, is student grievance secretary. She urges students with grievances to fill out the standard grievance forms in her office within 12 school days following an event, or following the student's discovery of an event, such as receiving a grade in the mail which the student wishes to grieve. Semberger is in her office on Tuesdays 10-11 a.m. and Thursdays 10-12 a.m. However, students may find forms there at any time. Copies of the formal Student Grievance Procedure are also available in the Student Government Office.

This procedure states that a student has the opportunity to appear and seek redress for concerns involving official academic advisement, instructional practice, such as those delineated in a course syllabus, and grading for a class or laboratory.

The procedure further states that it is not intended, nor should it be used, as a means of modifying, changing or addressing

University policies which are mandated by the Board of Trustees or adopted by any policy-making agency of the University.

The Student Academic Grievance Committee, to be named in two weeks, will have responsibility for coordinating and implementing this procedure. This committee will be composed of 13 members: six faculty members, (one from each school) appointed by the Executive Committee of the Academic Senate; six student members (one from each school) appointed by Student Council and one Administrator (organizationally responsible to the Vice President for Academic Affairs) appointed by the Vice President for Academic Affairs.

This committee structure is outlined in the official procedure.

This committee is intended to resolve conflicts of interest and, according to Semberger, "act as a mediator between parties."

"All circumstances are reviewed by the committee," she explains, "and a majority vote is necessary before any action would be taken."

In an amendment to the Procedure (printed in *The Jambar* on Nov. 30), students with complaints are urged to resolve the conflicts through informal discussion before initiating the formal procedure delineated.

Dr. Charles McBriarty, dean of Student Affairs and a member of the grievance committee, outlines the informal procedure a student may take. "He may go

(Cont. on page 3)

Winter Weekend kicks off Jan. 19, activities planned

This quarter's Winter Weekend will be kicked off Wednesday, Jan. 19, with the *First National Rotagilla Band* performing in the Multi-Purpose at 10 p.m. Noon-time disco, a film, dance and a Casino Night will be featured through the weekend, which will end on Saturday night with the Tom Chapin Concert.

Disco-Duff will return to the Kilcawley Snack Bar on Wednesday and Thursday, between 11 a.m. and 2 p.m. with his Disco Show. After the YSU basketball game with Ashland College, the *First National Rotagilla Band* will entertain students in the Multi-Purpose

room.

On Thursday, at noon, 4 and 8 p.m., the film *The Other Side of the Mountain*, will be presented by the Kilcawley Center Film Committee in the Multi-Purpose Room. Cost for a showing is \$.75.

Highlighting Thursday evening will be *Casino Night*, when most of the first floor of Kilcawley Center will be transformed into a Casino, with craps games, Russian roulette, a variety of card games and horse races set up for betting. A rag-time band will be featured in the Pub beginning at 9 p.m.

Each person at *Casino Night* will receive \$2500 free in play

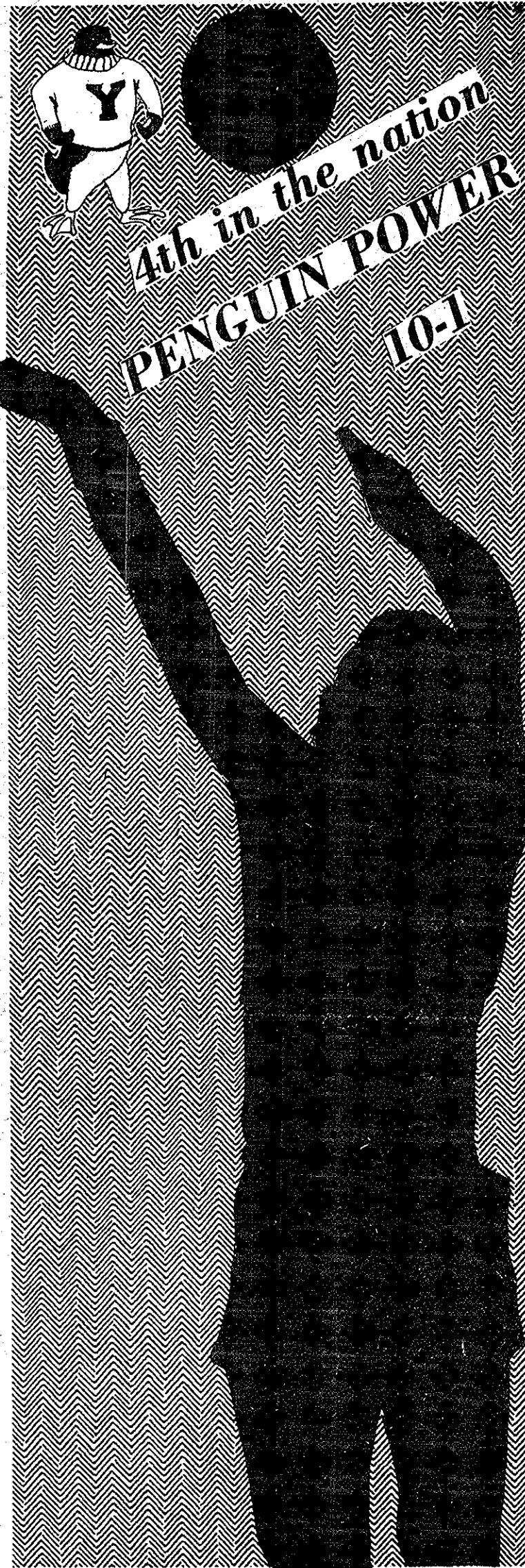

money to gamble with in any way he/she chooses. In all, over 20 games will be set up, as well as six filmed horse races. Additional \$2500 allotments of play money may be purchased for \$.50 to anyone who desires to continue betting.

Post time for the horse races is 9:30 p.m. All other games will open at 10:00 p.m. At midnight, the Casino will close and all money may be turned in for vouchers in sums of \$2500, for the drawing of clock radios, calculators, and cameras.

On Friday, the Pub will hold Happy Hours from 1-3 p.m. The Winter Weekend Dance will be held in the Multi-Purpose

room at 9 p.m., featuring the J.B.C. Band and Show. This seven man group from the Pittsburgh area has performed at many universities in the past year and specializes in top rhythm and blues-tunes, as well as their own original songs and choreography.

At 10 p.m. on Saturday, following the YSU-Buffalo State basketball game, Tom Chapin, brother of nationally-known singer Harry Chapin, will offer his talents to YSU in the first of the Major Events/KCPB Mini Concerts. This one man show of easy-listening music will perform in the Multi-purpose room at a cost of \$1.50 for students.

PHI MU PHI MU
CONGRATULATIONS
 to
JANET, LINDA JO, KIM, SUE,
CINDY, PEGGY AND MARY KAY
 from YOUR BIG SISTERS

The Old German
 50 W. MADISON
 YOUNGSTOWN, OHIO
 NEAR WICK AVE.
 743-0328



STOP IN AFTER THE GAME
 TONIGHT!!

We have a complete line of
 Imported & Domestic Beer
 and Wine!
 Michelob on Tap!!

Grievance filed on retirement matter; steps toward arbitration will follow

by Pat Kemmerer

The YSU Administration has violated the clear and unequivocal provisions of Article XVI of the YSU/YSU-OEA Agreement between the Trustees and the Bargaining Agent, with the apparent intent of prematurely and obliquely squeezing out certain professors who taught at the predecessor institution, Youngstown University, in the views of Professor Fred Rosenberg, Dana School of Music, who has filed a grievance in the matter, and J.J. Koss, his Labor Relations Consultant.

Rosenberg is one of 12 faculty members who received a letter last May with the 1976-77 contract stating that the University did not intend to renew yearly contracts for those turning 65 or older in the course of this academic year except in the

most critical circumstances. A "grandfather clause" to Section B of Article XVI being questioned by Rosenberg and Koss states, "For those currently employed faculty members who served one or more years as full-time faculty members in the University when it was a private institution, the normal retirement age for the term of this agreement shall be 68, with the option of continuing on a yearly basis to age 70, subject to the consent of the individual and the University."

Rosenberg sees the clause as clearly stating that for those professors who taught at Youngstown University, the normal retirement age is 68; and for them, the "option" mentioned above operates beyond their normal retirement age which is 68, not 65.

Rosenberg will turn 65 during this academic year.

The last line of the "grandfather clause" reads, "This exception to the normal retirement policy shall not be available after the termination date of this Agreement as stated in Article IV (June 15, 1977)."

In a letter to *The Jambar* last week, President John Coffelt interpreted this line as meaning "...there will be no differential in retirement age as of June 15, 1977 between faculty who served in the private University and those who joined the state university.

According to Koss, "Implementation of the Administration's interpretation of the retirement provision of the Agreement will result in permanent and irreparable harm and damage to (Cont. on page 8)



YSU'S
FRATERNITY
AND
SORORITY
SYSTEM

WINTER WEEKEND '77

PRESENTS

CASINO NIGHT

on Thursday night, January 20 in the Multi-Purpose Room featuring:

Rag-Time Band
 9:00-midnight Pub

"A Night at the Races"
 9:30-midnight

K.C. Arcade Casino Betting
 10:00-midnight Multi-Purpose Room

Money won may be exchanged for vouchers to be drawn for valuable prizes

Schedule of Other Winter Winter Weekend Events:

WEDNESDAY, JANUARY 19

11:00 A.M. - 2:00 P.M. *DISCO-DUFF DISCO SHOW*
 Kilcawley Snack Bar
 3:00 P.M. - 9:30 P.M. *BASKETBALL: YSU vs ASHLAND COLLEGE*
 Beechly Center
 10:00 P.M. - 1:00 A.M. *FIRST NATIONAL ROTAGILLA BAND*
 Kilcawley Multi-Purpose Room
 (KCPB)

THURSDAY, JANUARY 20

11:00 A.M. - 2:00 P.M. *DISCO-DUFF DISCO SHOW*
 Kilcawley Snack Bar
 12:00 NOON, 4:00 P.M., 8:00 P.M. *FILM: "OTHER SIDE OF THE MOUNTAIN"*
 Kilcawley Multi-Purpose Room
 \$.75 for YSU students (KCPB)

FRIDAY, JANUARY 21

1:00 P.M. - 3:00 P.M. *HAPPY HOURS, BAND*
 Kilcawley Pub (KCPB)
 9:00 P.M. - 1:00 A.M. *WINTER WEEKEND DANCE*
 Kilcawley Multi-Purpose Room,
 featuring
 "J.B.C. BAND AND SHOW"

SATURDAY, JANUARY 22

8:00 P.M. - 9:30 P.M. *BASKETBALL*
 YSU vs BUFFALO STATE
 Beechly Center
 10:00 P.M. - 11:30 P.M. *TOM CHAPIN CONCERT*
 Kilcawley Multi-Purpose Room
 \$1.50 admission
 (Major Events)

Sponsored in conjunction with Student Government and Kilcawley Center Program Board.

Student grievance

(Cont. from page 1)

to the faculty member with whom he is having the problem; he can come to see me in the student affairs office or see my two assistants, Patricia Bleidt or Dr. David Bertelsen; he can go to his department chairperson or to his individual academic dean or he can file a grievance with the student grievance secretary," he said.

In this informal procedure, the committee is hopeful many of the problems can be worked out. The procedure states that "informal discussions...are essential in the early stages of a dispute and should be encouraged at all stages."

The amendment further states that should informal discussion fail to resolve the matter the student may "follow the formal procedure beginning with Step I." Step I of the procedure outlines the method in which the student should proceed with his grievance. He may obtain a copy of this form in the student government offices.

The amendment continues: "...the student may agree with the parties involved that no further results can be achieved from further meetings as specified in IA and IIA. In this case the student will prepare a written statement of the grievance to be filed with the Student Government Secretary of Student Grievances and each member involved with the grievance will file a written deposition within 12 school days following the last informal meeting of the parties in order to move directly

to the final conferences in Step IIB."

The next step required to resolve the issue is outlined in Step IIB. If all other avenues have been exhausted, the Grievance Committee sets a hearing whereby the parties involved may be heard, may present pertinent, relevant evidence, may confront those expressing opposing viewpoints and may refute evidence. After the Committee has heard both sides, states the Procedure, it reaches a decision on the disposition.

The Procedure says that the decision of the Committee will be forwarded to the dean of the academic school involved. Copies of its findings will be placed in the student's permanent file as well as in the faculty member's personnel file. In addition, the Committee's findings shall be forwarded to the faculty member's Department Evaluation Committee.

"Knowing these findings will be recorded somewhere may resolve the issue," said Semberger when asked by the *Jambar* if the implementation of this Procedure will be carried out by the parties involved.

She added, "We must let students know that although the Committee cannot force teachers to change a grade, for example, the findings of the hearing will be entered both on the student's and the teacher's permanent records." "We are hopeful," she continues, "that the parties involved will act upon the decision of the committee." Serving with Cobett and

McBriarty on the student grievance committee are: Dr. Pei Huang, history; John Ritter, civil engineering; Esotto Pellegrini, music; Edwin Deiderick, marketing; Dr. Paul Dalbec, physics; John Wales, director of financial aids; Dr. Jack Bakos, engineering, last year's chairman of the Committee; Judith Lemme, junior, education; Bill Yeaton, senior, engineering; and Paula Stabile, junior, English.

Comedy Group
★ New York City ★
at The Wooden Hinge
 (Every Wed. Show begins at 9:30)

THE NEW
ELMS
 Liquor-Beer-Wine **BALLROOM** buzzer on door
 901 Elm St. near YSU
 NEXT TO MARCO POLO
 Open 12 noon till 2:30 a.m.
 Every Tuesday is Tequila Night

WEEKLY BEER SPECIALS
 January

1st week-Pabts	3rd week-Budweiser
2nd week-Stroh's	4th week-Rolling Rock

TUTORS NEEDED
 in Math, Chemistry, Biology,
 Psychology, and Business, to work
 with college students. High accum.
 and sophomore status needed.
 Apply at Student Development,
 Kil. 110, ext. 311

Al's Carryout
PIZZA SPECIAL
 1 Plain 12 inch for ONLY \$1.75
TODAY THRU FRI., JAN. 21
 Al's Carry Out 911 Em Elm 747-6116
 Closes daily at 10 p.m.
 Closed on Sunday

Major Events & KCPB
 Present
MINI CONCERT SERIES
 Part I
 Featuring
 Fantasy Recording Artist

TOM CHAPIN
SATURDAY
JANUARY 22
10:00 P.M.
 Kilcawley Center Multi-Purpose Room

\$1.50 Per Ticket
 Available at the Kilcawley Center Candy Desk
 (After the YSU vs. Buffalo State Basketball Game)

Don't take crap

You don't have to take any academic crap anymore; just file a grievance if you think you have been wronged. The new Student Grievance Procedure will be available for students who feel that they have been wrongly advised, have been given undeserved grades or feel that their teachers have deviated from what they told the students to expect.

The procedure is already in effect so students may begin filing their grievances now.

Letters to the editor may not exceed 250 words and should concern campus issues. Input columns may not exceed 500 words and may concern issues beyond the campus. No submission may be libelous, inaccurate, nor may any be free advertising. The editor reserves the right to edit or reject all submissions. Both letters and input must be typed.

Cleaver program to air

A Conversation with Eldridge Cleaver will be aired at 7:30 p.m. Thursday, Jan 20, over WNEO/WEAO, Channel 45/49. Robert Peterson, station manager at YSU, will host the program.

Cleaver, author of *Soul on Ice*, is a former Black Panther who survived a shootout with police in Oakland, California, in which a fellow Black Panther was killed and two policemen wounded. To escape imprisonment, he fled the United States in 1968 and travelled to Cuba, Algeria and France.

the United States and in an essay written for *The New York Times* he noted that "With all of its faults, the American political system is the freest and most democratic in the world."

During *A Conversation with Eldridge Cleaver* he commented on his dramatic shift in opinion. "You only need see someone lose their finger nails or even their life for disagreeing with the government, to change your mind," he said.

Randall Gerber is producer/director of the YSU Television Center production.

In late 1975 he returned to



Tryouts

Tryouts for Spotlight Theatre's third production, *The Good Woman of Setzuan*, by Bertolt Brecht will be held on the Strouss Auditorium stage on Tuesday, Jan. 18, and Wednesday, Jan. 19, at 8:00 p.m. For additional information call Ext. 239.

The New Russia

The Russian Club will be showing the recent film *The New Russia*, which is a modern day account of life in the Soviet Union. The film has been called exceptional and the best of its kind by both *The New York Times* and *Los Angeles Times*.

The film will be shown at both 11 a.m. and noon on Wednesday, Jan. 19 in room BO31 in the CAST building. Admission is free and the public is invited.

American Delivery System

Alvin Wasserman, founder and president of the American Delivery System, will speak at 7 p.m. on Tuesday, Jan. 18 in Kilcawley 141. The lecture is sponsored by Delta Nu Alpha transportation fraternity and is open to the public.

University Closed

The University will be closed on Monday, Jan. 17 in observance of Martin Luther King Day. Classes will resume on Tuesday, Jan. 18.



Member of the associated collegiate press THE JAMBAR 629 BRYSON St. YSU CAMPUS Ph. 746-1851 Ext. 478, 479 or 255

Editor-in-Chief Mike Braun
News Editor Patty Kemerer
Make-up Editor Debbie Vivalo
Sports Editor John Creer
Copy Editor Sharyn Williams
Entertainment Editor Neil S. Yutkin

News Staff: George Denney, Gina DiBlasio, Kevin Durkin, Janice Folmar, Steve Furgas, Greg Gulas, Charles Lawrence, Sharon Bohm Levy, Denise Lloyd, Paul Prosser, William Rowan, William Snier, Stan Vitek, Rick Theiss

Advertising: Elody Fee (Manager), Scott Morrison (Sales), Georgene R. Stepanic, Steve Furgas

Darkroom Technician: Terry Turnovsky

Photographers: Mark Finamore, Bill Rowan

Compositors: Kathy Salaka, Francis Shipp, Bonnie Turnovsky

Verityper: Rick Huhn

Secretary: Millie McDonough

The Jambar offices are located at 629 Bryson Street, Phone 746-1851, ext. 478 or 479.

Published Tuesdays and Fridays during the regular school year by the students of Youngstown State University and under the authority of the Student Publications Committee. Editorial material and comments are the responsibility of the editors. Opinions expressed in the newspaper are not necessarily those of the staff, the student body or the YSU administration. Advertising rates on request at The Jambar office.

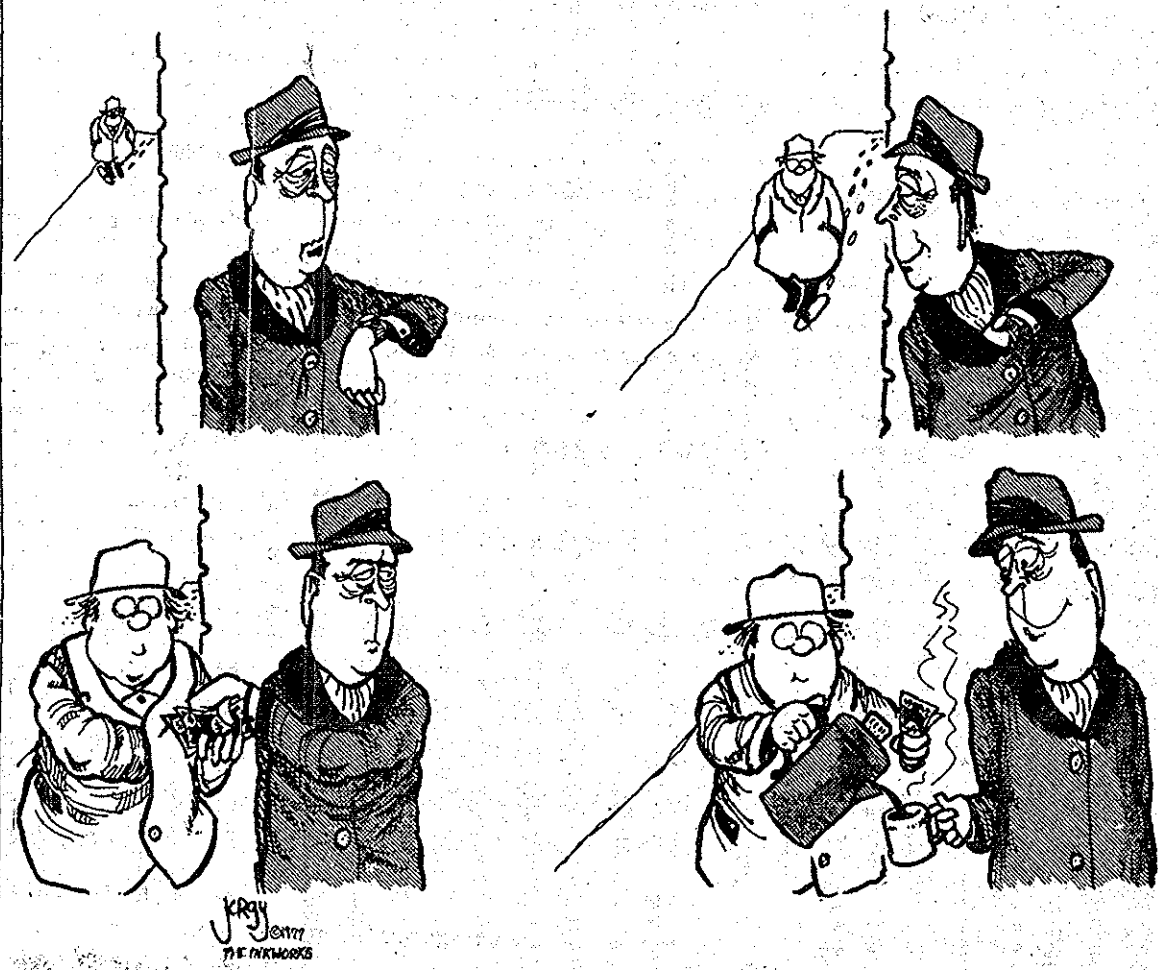

VD increase is due in part to greater sexual activity

By Mike Braun

As the age old joke goes "VD' is nothing to Clap about." No more truthful phrase could have ever been spoken.

Last year, in the United States alone, over a million cases of various types of Venereal Disease (VD) were reported. In Youngstown, particularly, over 1400 cases of VD were seen at the VD Clinic, at South Side Hospital in a seven month period.

According to Mrs. R. Price, a registered nurse who works at the clinic, most of the cases that are seen are gonorrhea and syphilis (489 and 20 cases respectively) with various other types also turning up. (See Story at Right)

The main age group affected in Youngstown is the 15 to 24 year old group (the 15 to 19 year old sub-group has had a slightly higher incidence).

According to Price one reason for the high rate of VD among young people is that today there is "more sexual awareness and kids engaging in sex earlier" without an understanding of what they are getting into.

"We have kids coming into the clinic having no idea how they got it (VD)," stated Price.

Many area secondary schools now have mandatory V.D. education programs taken with the permission of parents. Price said she had knowledge of several instances where parents of school age children attended lectures along with their children.

Treatment at the clinic depends on what type of VD the infected person has. Penicillin is the main combatant against VD, although there has been a new strain of VD discovered recently that all but thrives on the "Wonderdrug."

For gonorrhea a quick acting form of penicillin is used, while syphilis sufferers rely upon a slower acting and longer lasting form of the drug.

In some cases a person may be allergic to penicillin. Other drugs (less powerful, but effective) are then brought in. Tetracycline is one of the safest drugs that can be used by those allergic to penicillin.

One big problem of VD is that pregnant women who get infected with the disease stand a great chance of losing their babies or having them born deformed. Getting a suspected VD carrying pregnant woman to a doctor or clinic as quickly as possible is the policy against birth defects. Syphilis, infecting the baby before birth, may cause extensive damage to the brain and other parts of the body, while if a baby is born infected with gonorrhea he/she may be blind forever.

The transmission of VD is usually by sexual activity (oral-genital, anal-genital or vaginal-intercourse).

In gonorrhea the transmission takes place between mucous membranes since the gonococcus (bacteria) reside in the mucous membranes. The gonococcus can only live within the human body; it dies within seconds if exposed to the outside. This fact makes it impossible to catch the disease from toilet seats, towels, cups, etc.

Early symptoms of gonorrhea

from the cervical opening. It is sometimes hard for a woman to notice a cervical infection since the cervix is situated high in the vagina. A tell-tale sign of the cervical infection is also a yellow-green vaginal discharge which irritates the vulva. A common mistake is confusing the normal white vaginal discharge with the infected discharge according to a VD pamphlet issued by the Montreal Health Press.

There are other areas of the woman's body which may be infected with gonorrhea. The urethra and the opening of the vagina are alternate sites where

white discharge which irritates the vulva) is the application of Metronidazole for one week with the woman abstaining from sexual activity for that period.

Lymphogranulomavenerium (LGV) is a VD type disease of the lymphatic system. In LGV the lymph nodes are attacked by disease-causing organisms, called bubos, which swell up and begin forming pus. If not treated properly or quickly the disease will form complications and is capable of forming cancer if left untreated too long.

The best treatment for any type of VD is to get an exam-

Herpes virus causes concern with officials, as no cure is known

(CPS)—Worried about contracting one of the lesser joys of sex? Are you secure in feeling that a shot of the old cure-all, penicillin, will eradicate any of those nasty, painful symptoms that come packaged with venereal diseases? Did it ever cross your mind that one of the little buggers may be immune to all known cures?

The National Center for Disease Control reports there is a new strain of VD catching both the public and the medical community with their pants down. It's called Herpes Simplex Virus and there is no known cure. The more common version, HS 2, is generally called Genital Herpes and its increase as a communicable disease is causing public health officials to have more than an occasional headache.

Herpes is not your everyday infectious disease. Unlike gonorrhea or syphilis, which are bacterial infections, herpes is a virus. But unlike other known, curable virus infections (i.e.—Hong Kong flu), herpes will lodge in the nerve cells. Permanently. Antibodies already present, or injected, have little or no effect.

Normally, the human body can produce its own defenses, antibodies, which will attack and kill foreign substances. Even after a case of measles, mumps or the flu, the body will "id up resistance to ward the disease off the next time around. One health official in Denver, Colorado said that 90 percent of the adult population over twenty have herpes antibodies already built into their circulatory system. These will gobble up some of the herpes virus entering the body but the disease can still be caught and the symptoms are quite painful.

Recent studies confirm that women who have herpes have eight times greater chance of getting cervical cancer. One medical text estimates that six percent of the women who have herpes will get cervical cancer within five years. One of every four infants

(Cont. on page 6)

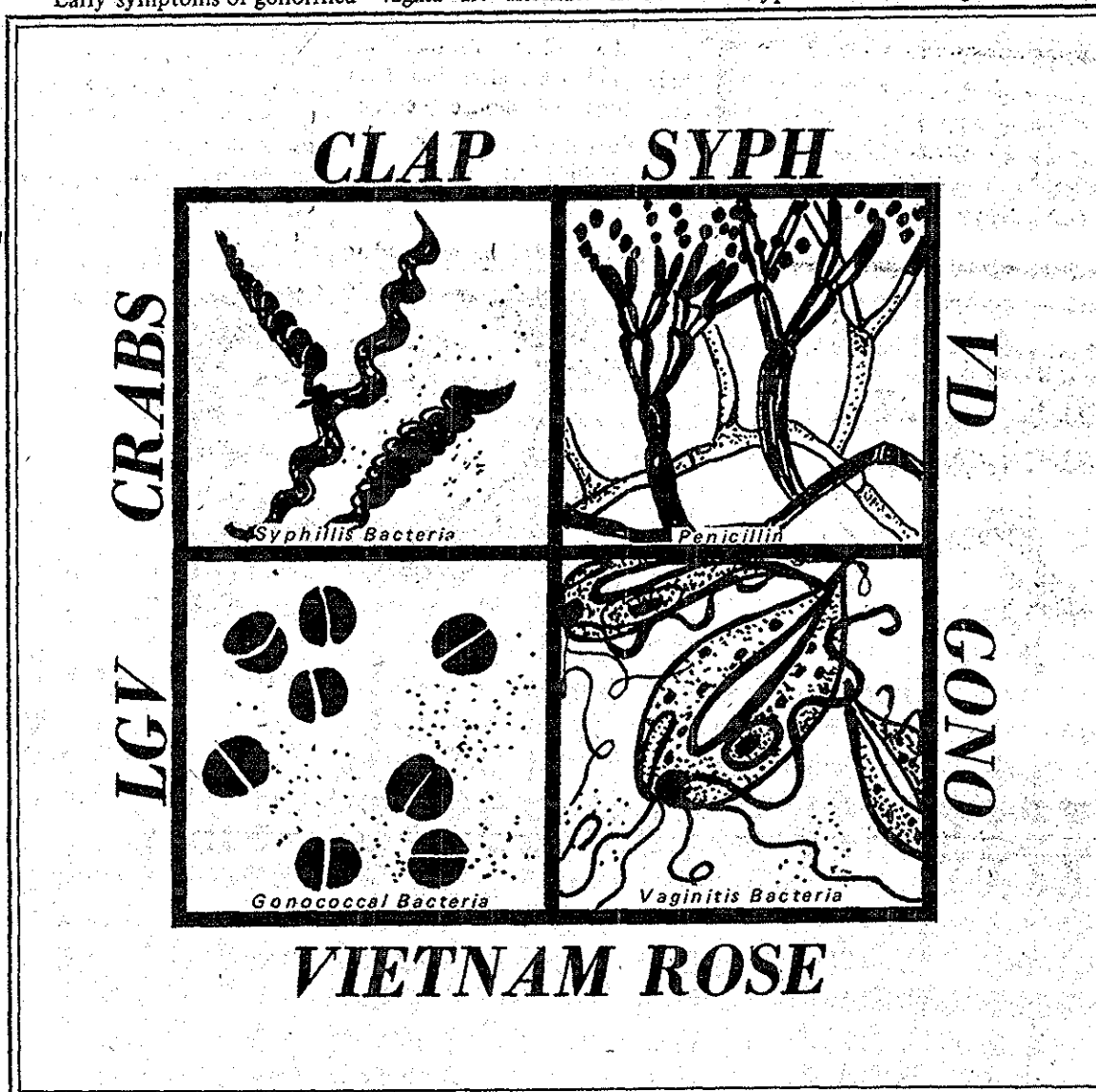

include (in the male) a thin clear mucous discharge which oozes out of the opening of the penis. This usually occurs 3 to 5 days after engaging in sexual intercourse. After a day or so the discharge becomes white and heavy (the color may also be yellow to yellow-green). About this time the opening of the penis becomes enlarged and swollen making it difficult to urinate. The urine is pus-filled and may contain a little blood. About one third of all gonorrhea infected men have swollen lymph glands in the groin as a result of the disease. In homosexual men a gonorrheal infection is likely to develop in the anal region (gonococcal proctitis). The infection in this area may be accompanied with a discharge from the anus and blood in the feces.

Gonorrhea in the female usually is not noticed until a few weeks to a few months after infection. A primary sign for women who suspect they have gonorrhea is the infections of their partners.

The cervix (opening of the uterus) is the focal point for most new gonorrheal infections. After the initial days of infection a woman may notice pus discharged

from the cervical opening. It is sometimes hard for a woman to notice a cervical infection since the cervix is situated high in the vagina. A tell-tale sign of the cervical infection is also a yellow-green vaginal discharge which irritates the vulva. A common mistake is confusing the normal white vaginal discharge with the infected discharge according to a VD pamphlet issued by the Montreal Health Press.

There are other types of VD which are less prevalent than gonorrhea or syphilis. Vaginitis is one of the most common diseases that is contracted in the female genitals. The most effective treatment for this disease (usually a frothy

injection as quickly as possible. In Youngstown there are several clinics, Oak Hill, McGuffey, and the Free Clinic on the corner of Spring and Wick, which takes care of VD. The VD Clinic is also available or your own physician should be contacted, if you suspect you have VD. Ignoring the symptoms has never been a very good treatment.

VD undergoes name change to update old connotations

(CPS)—For those of you who want to be on the in with medical circles, the acronym currently being tossed about for VD is STD, which stands for Sexually Transmitted Disease. The change was made because the twenty-odd afflictions in this area are no longer seen as being caught in the old-fashioned way and many doctors now look askance on the use of the old term.

Dr. William McCormack, a professor of medicine at Harvard said that "the term VD has certain legal and moralistic connotations which those of us in the field are trying to minimize as

best we can." Taking the issue a step further is Dr. Harold C. Neu, editor of the journal *Infectious Diseases*. In a recent issue he wrote "the term 'venereal disease' has fallen by the wayside, since it is freighted with historical connotations that are repugnant to many younger physicians . . . Many of these newer professionals have never seen one of those old clinics where the doctor in charge, to impress the young medical students in attendance, barked at the clinic patients, 'Drop your pants, take it out and milk it!'" Medical science marches on.

New pool lights needed for acceptable standards

"What's going on in the pool now, has been an on-going process concerned with the health and welfare of those students who use the pool, and also to help bring our pool to acceptable standards for competition," stated Tucker DiEdwardo in response to a recent *Jambor* editorial.

DiEdwardo feels that the problem of insufficient lighting stems from the architectural design of the pool area. The pool was designed to use natural light for illumination, which met minimum regulations of lighting, according to *Swimming, Pools—A Guide to Design, Planning and Operation*. In order to maintain the proper environment in the pool, non-glare material had to be installed on the windows. This caused loss of light, and thus lowered the standards of light below minimum. The new lighting is being installed in order to meet adequate levels of safe lighting for swimming and competition.

The problem in Beeghy Center stems from the lack of research by designers into the complete use of the center by students and Varsity teams.

Medea

YSU's Spotlight Theatre will present two additional performances of Robinson Jeffers' adaptation of Euripides' *Medea* on January 16. There will be a matinee at 2:30 p.m., and an evening performance at 7:30 p.m. For additional information please contact the box office in Jones Hall or call Ext. 239.

HS2 Virus

(Cont. from page 5)
of infected mothers die at birth. Children that do survive may have serious complications, including brain damage.

Although gonorrhea is still first on the list of venereal disease, herpes is bucking for the number two slot with an estimated 300,000 persons infected annually. Symptoms include either cold sores around the mouth or blisters and open sores around the genitals, thighs or buttocks. The symptoms may disappear within a month but may recur periodically up to two years after the initial contact.

While the virus itself cannot be killed, local treatments may be applied to reduce pain and prevent infection. Several other treatments are now being studied in Seattle, Washington. Doctors recommend no sexual contact if a person has lesions, or open sores. Any sign of the above symptoms warrants an immediate visit to a doctor or local health clinic.

CAMPUS CALENDAR OF EVENTS

FRIDAY, JANUARY 14 THROUGH MONDAY, JANUARY 24

FRIDAY, JANUARY 14

*Student Affairs Department, STUDENT VOUCHERS FOR YOUNGSTOWN SYMPHONY, PLAYHOUSE, WESTERN RESERVE BALLET, & MONDAY MUSICAL, 8 a.m.-5 p.m., Rooms 115, 116, 117, Kilcawley.
KCPB, ART GALLERY EXHIBITION, Steel Valley Art Teachers, 10 a.m.-6 p.m., Kilcawley Art Gallery.
Iranian Student Organization, SLIDE SHOW, Title: "Iran's Culture," 5 p.m., 240 Kilcawley Center.
Astronomy Department, PLANETARIUM SHOW, Title: "The Vikings," reservations required, 8 p.m., Planetarium, WBSH.
Los Buenos Vecinos (Spanish Club), MEETING, 8 p.m., Pollock House.
Dana School of Music, DANA CONCERT SERIES, Student Brass Quintet, 8 p.m., Dana Recital Hall.
*Spotlight Theatre, *MEDEA*, 8:30 p.m., Strouss Auditorium, Jones Hall.

SATURDAY, JANUARY 15

Counseling & Testing Center, DENTAL HYGIENE APTITUDE TEST, 7:30 a.m., BO-31, CAST.
Israeli Students Organization, MEETING, 2 p.m., 270 Kilcawley Center.
Astronomy Department, PLANETARIUM SHOW, Title: *The Vikings*, reservations required, 2 p.m. & 8 p.m., Planetarium, WBSH.
Athletic Department, BASKETBALL GAME, w/Akron, 8 p.m., Beeghy Center, Jr. Varsity, 6 p.m.
*Spotlight Theatre, *MEDEA*, 8:30 p.m., Strouss Auditorium, Jones Hall.
KCPB, AFTER GAME PARTY, 9-12 p.m., Kilcawley Center.

MONDAY, JANUARY 17

MARTIN LUTHER KING DAY—LEGAL HOLIDAY—UNIVERSITY CLOSED

TUESDAY, JANUARY 18

*Student Affairs Department, STUDENT VOUCHERS FOR YOUNGSTOWN SYMPHONY, PLAYHOUSE, WESTERN RESERVE BALLET, & MONDAY MUSICAL, 8 a.m.-5 p.m., Rooms 115, 116, 117, Kilcawley.
KCPB, ART GALLERY EXHIBITION, Steel Valley Art Teachers, 10 a.m.-8 p.m., Kilcawley Art Gallery.
KCPB, OBLIO'S COFFEE HOUSE, 8-11 p.m., Kilcawley Pub.

WEDNESDAY, JANUARY 19

*Student Affairs Department, STUDENT VOUCHERS FOR YOUNGSTOWN SYMPHONY, PLAYHOUSE, WESTERN RESERVE BALLET, & MONDAY MUSICAL, 8 a.m.-5 p.m., Rooms 115, 116, 117, Kilcawley.
KCPB, ART GALLERY EXHIBITION, Steel Valley Art Teachers, 10 a.m.-8 p.m., Kilcawley Art Gallery.
Winter Weekend, DISCO DUFF DISCO SHOW, 11 p.m., Kilcawley Snack Bar.
KCPB, PUB FILM SERIES, Title: *Cold Rush*, 11 a.m. & 1:30 p.m., Kilcawley Pub.
Cooperative Campus Ministry, BOAR'S HEAD, 11:30 a.m.-1:30 p.m., St. John's Episcopal Church.
Apostolic Christian Fellowship, FILM, noon, 240 Kilcawley Center.
Newman Student Organization, BIBLE STUDY, 1-2 p.m., 238 Kilcawley Center.
Cooperative Campus Ministry, FREE MEDICAL CLINIC, 7-10 p.m., Disciple House, corner of Spring and Wick.
Circle K Club, MEETING, 7:30 p.m., 239 Kilcawley Center.
Athletic Department, BASKETBALL GAME, w/Ashland, 8 p.m., Beeghy Center, Jr. Varsity, 6 p.m.
Winter Weekend and KCPB, CONCERT, "First National Rotagilla Band," 10 p.m., Kilcawley Multi-Purpose Room.

THURSDAY, JANUARY 20

*Student Affairs Department, STUDENT VOUCHERS FOR YOUNGSTOWN SYMPHONY, PLAYHOUSE, WESTERN RESERVE BALLET, & MONDAY MUSICAL, 8 a.m.-5 p.m., Rooms 115, 116, 117, Kilcawley.
KCPB, ART GALLERY EXHIBITION, Steel Valley Art Teachers, 10 a.m.-8 p.m., Kilcawley Art Gallery.
Winter Weekend, DISCO DUFF DISCO SHOW, 11 a.m., Kilcawley Snack Bar.
*KCPB & Winter Weekend, FILM, Title: *The Other Side of the Mountain*, noon, 4 p.m. & 8 p.m., Kilcawley Multi-Purpose Room.
Chess Club, MEETING, election of officers, 1 p.m., 253 Kilcawley Center.
Dana School of Music, SENIOR RECITAL, Thomas Bolha, oboe, 7:30 p.m., Dana Recital Hall.
Kappa Delta Pi, MEETING & PANEL DISCUSSION, Topic: "New Trends In Education," 7:30-9:30 p.m., Room 252, School of Education.
Newman Student Organization, SEARCHING FOR VALUES: A FILM ANTHOLOGY, 7 p.m., 216 Kilcawley Center.
Winter Weekend, OLD TIME SALOON NIGHT, w/Ragtime Band, 9-12 p.m., Kilcawley Pub.
Winter Weekend, NIGHT AT THE RACES, bet on races, win prizes, 9:30-12 p.m., Kilcawley Arcade.
Winter Weekend, CASINO NIGHT, bet on variety of casino games, win prizes, 10-12 p.m., Kilcawley Multi-Purpose Room.

FRIDAY, JANUARY 21

*Student Affairs Department, STUDENT VOUCHERS FOR YOUNGSTOWN SYMPHONY, PLAYHOUSE, WESTERN RESERVE BALLET, & MONDAY MUSICAL, 8 a.m.-5 p.m., Rooms 115, 116, 117, Kilcawley.
KCPB, ART GALLERY EXHIBITION, Steel Valley Art Teachers, 10 a.m.-6 p.m., Kilcawley Art Gallery.
Newman Student Organization, SEARCHING FOR VALUES: A FILM ANTHOLOGY, 9 a.m. & 11 a.m., 216 Kilcawley Center.
KCPB & Winter Weekend, HAPPY HOUR, w/Switch, 1 p.m., Kilcawley Pub.
Astronomy Department, PLANETARIUM SHOW, Title: *The Vikings*, reservations required, 8 p.m., Planetarium, WBSH.
Dana School of Music, DANA CONCERT SERIES, "An Evening of Chamber Music for Piano and Horn," 8 p.m., Dana Recital Hall.
Winter Weekend, DANCE, w/"I.B.C. Band and Show," 8 p.m.-1 a.m., Kilcawley Multi-Purpose Room.

SKI BLUE KNOB
JAN 30 ONLY \$16
Round trip transportation & Lift ticket
Sign up now, -Limit 40
Kilcawley Staff Offices
sponsored by
the kcpb recreation committee

Start Your Weekend **TODAY** In The Kilcawley Pub
"HAPPY HOURS" "HAPPY HOURS"
Live Entertainment by
Mike Gaughn
1:00 p.m. to 4:00 p.m.
Kilcawley Center Pub
All Beer At Special Reduced Prices

Buy one Whopper® fries and drink. Get another Whopper free.
Bring in this coupon, buy a Whopper with double meat, fries and drink and get another Whopper with double meat free! But hurry. Offer expires **JAN 31, 1977**. Limit one per customer. Good only at: **University Burger King, 315 Elm St., Youngstown, Ohio**
Have it your way
BURGER KING
*Void where prohibited by law.

Campus Calendar

(Cont. from page 6)

SATURDAY, JANUARY 22

Athletic Department, SYNCHRONIZED SWIMMING, Ohio College Association Meet, 9 a.m.-5 p.m., Beeghly Center Pool.
Athletic Department, WOMEN'S BASKETBALL, w/Miami University, 1 p.m., Beeghly Center.
Astronomy Department, PLANETARIUM SHOW, Title: *The Vikings*, reservations required, 2 p.m. & 8 p.m., Planetarium, WBSH.
Athletic Department, MEN'S BASKETBALL, w/Buffalo State, 8 p.m., Beeghly Center. Jr. Varsity, 6 p.m.
*Winter Weekend & Major Events, MINI-CONCERT, W/TOM CHAPIN, 10 p.m., Kilcawley Multi-Purpose Room.

SUNDAY, JANUARY 23

Intramural Office, BASKETBALL TOURNAMENT, 9 a.m.-10 p.m., Beeghly Gym.

MONDAY, JANUARY 24

*Student Affairs Department, STUDENT VOUCHERS FOR YOUNGSTOWN SYMPHONY, PLAYHOUSE, WESTERN RESERVE BALLET, & MONDAY MUSICAL, 8 a.m.-5 p.m., Rooms 115, 116, 117, Kilcawley.
Student Council, MEETING, 3:30 p.m., 216 Kilcawley Center.
Education Department, STUDENT TEACHERS SEMINAR, 3-4:30 p.m., BO-31, CAST.
Gamma Sigma Sigma Sorority, MEETING, 5 p.m., 238 Kilcawley Center.
Dana School of Music, DANA CONCERT SERIES, "An Evening of Chamber Music," 8 p.m., Dana Recital Hall.

*Denotes admission charge.

Recital scheduled, professors to play

An Evening of Chamber Music will be in the spotlight at 8 p.m. Monday, Jan. 24, at Dana Recital Hall on the YSU campus.

A presentation of the Dana Concert Series, the program is free and open to the public. Concert performers are Professors Joseph Lapinski and Fred Rosenberg, assisted by pianist Elizabeth Zawadowski.

The first half of the concert will feature *Three Pieces for Clarinet, Viola, and Piano* from Opus 83 by Bruch and Schumann's Opus 132, *The Fairy Tales*.

Highlighting the second part of the concert will be Bartok's *Contrasts* for violin, clarinet, and piano, a work commissioned by Joseph Szegeti and Benny Goodman in 1938.

Seeking speakers

The Special Events Committee, which plans the Artist Lecture Series (including the Skeggs Series), is seeking ideas for speakers and other programs for next year. Any member of the University community—students, faculty, or staff—may submit suggestions to the committee in care of Dr. Sidney Roberts, History Department or Barbara Scott, Alumni Office.

Ski Report

New York:

- * Kissing Bridge—excellent, packed powder base
- Swain—excellent
- Peek n' Peak—excellent, 4" new snow
- Cockaigne—excellent, 2" new snow
- Holiday Valley—excellent, 2" new snow
- Wing Hollow—excellent, 2" new snow

Ohio:

- Boston Mills—excellent, 18" to 38" base
- Brandywine—excellent, 20" to 50" base, 4" new snow

CLASSIFIEDS

A LOST PAIR OF GLOVES WAS found in the library 2 weeks before the end of the last quarter. Anyone who can positively identify the gloves and the location in which they were misplaced should contact Jimmy at the Student Gov't office, (2F21C)

STEREO AND TV REPAIRS, All makes, receivers, changers, tapes, and radios. For quality work and reasonable rates, call QUALITY ELECTRONICS, 793-5797. (40CH)

TUTORS

TUTORS NEEDED IN MATH, Chemistry, Biology, Psychology, and Business to work with college students. High accu and sophomore status needed. Apply at Student Development, Kilcawley 110 ext. 311 (12F18PO)

DIETING?

DIET CENTER, INC. has a new North Side location. Lose inches and pounds safely and easily. Call Linda Arnold 743-8293.

HAPPY B'DAY

LARRY C. HAPPY BIRTHDAY TUESDAY. (1J14C)

MARY KAY

TO: MARY KAY
Roses are red,
Violets are blue,
You're a fantastic little sister
And will be a great sister too!
Always Janice (1J14C)

FLAKES ?

FLAKES—ARE YOU READY?
Linda, Sue, Janet, Mary Kay, Peggy, Kim, Cinay. Good luck as Sisters. I love you all. Your Flake Director (1J14C)

PEER COUNSELORS NEEDED—Student development needs a few students with a 2.00 accumulative grade average and minimum of 48 credit hrs or substantial life experience and/or extensive knowledge of YSU facilities—for further info call YSU extension 311 or visit Kilcawley Dorm Room 110 1st floor. (12F18PO)

CLASSIFIEDS

TEN ROOM HOME 10 min from University, presently renovating—new bathrooms, kitchen, carpet, etc. Want responsible students or young family. Fenced backyard, security alarm. Call 743-8526 (3J14C)

MALE GRADUATE STUDENTS to share one bedroom, kitchen, bath University apartment \$80. Leave name, number with Mrs. Brower International Office secretary Management Department. (2J14C)

SNOWMOBILE ADIROUDAK mountains Jan. 21, 22, 23 Everything \$125 Call Tony 759-3444 (2J14CH)

SKIING

CROSS COUNTRY SKIING/Adiroudak mountains Jan. 28, 29, 30. Everything \$55 Tony 759-3444 (4J25CH)

REWARD

REWARD—TO ANYONE SEEING my '74 red Toyota Celica hit last Friday between 8 and 5, parked Student Lot 5-13 Bryson St. Call Jack 799-4430 (1J14C)

PHI MU'S

PHI'S—YOU'VE BEEN THE GREATEST pledge class I've had (my first too!) From the tests to the pranks, you are real Phi Mu's. Congratulations, Elaine (1J14C)

THANK YOU BIG SISTER FOR getting me through pledging. You're the Greatest Big a little could get! Can hardly wait to be a whole Phi Mu. Linda (1J14C)

TO MY LITTLE SISTER, SUE, much love and inspiration as you enter our Phi Mu bond. Love, Michelle (1J14C)

JANET—WELCOME TO THE BOND OF PHI MU! May this day be filled with happiness, love and sisterhood. Bonnie (1J14C)

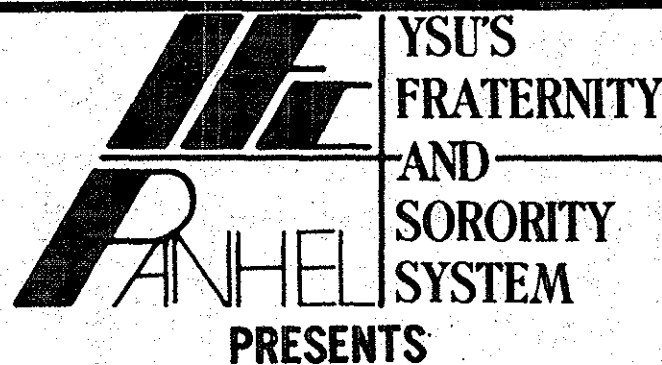

YSU'S
FRATERNITY
AND
SORORITY
SYSTEM

PRESENTS

FRATERNITY RUSH PARTIES

TUESDAY, JAN. 18

- PHI DELTA THETA 271 W. MADISON AVE.
- SIGMA PHI EPSILON 45 INDIANA AVE.
- SIGMA ALPHA EPSILON 850 PENN. AVE.
- KAPPA SIGMA 1436 ELM STREET
- SIGMA CHI ALPHA 55 INDIANA AVE.

WEDNESDAY, JAN. 19

- PHI KAPPA TAU 274 N. HEIGHTS
- NU SIGMA TAU 361 FAIRGREEN AVE.
- THETA CHI 742 BRYSON ST.
- PHI SIGMA KAPPA 275 PARK AVE.
- TAU KAPPA EPSILON 265 FAIRGREEN AVE.

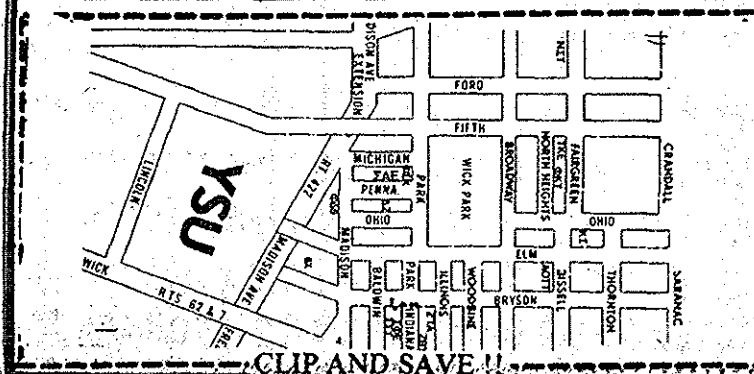

ALL PARTIES START AT 9:00

COME TO AS MANY PARTIES AS POSSIBLE

AND FIND OUT WHAT FRATERNITY LIFE IS ALL ABOUT.

-MEET NEW PEOPLE

-DEVELOP INTERESTS

-MORE ACTIVE SOCIAL LIFE!

-INCREASE YOUR AWARENESS AROUND THE UNIVERSITY!

GUITARIST NEEDED
*Experienced with vocals. Needed for vocal band.
 Rock and Country Rock.*
782-4102 or 726-9558

ATTENTION PHOTOGRAPHY STUDENTS
DISCOUNTS ON—
Darkroom Supplies,
Chemicals, Paper,
Cameras (New & Used)

YOUNGSTOWN MICROFILM CO. CAMERA SHOP
 1250 CRESCENT ST. Open Sat. 'til 4 Mon. 'til 6 **744-0235**
Only 4 Minutes From Campus By Freeway

Let's face it!



March of Dimes

Retirement Grievance

(Cont. from page 2)

the Grievant (Rosenberg) by reason of being prematurely deprived of his position. Such detrimental consequences include significant losses in salary over the next three to five years, significant losses of retirement income for life, and the irremediable psychological harm arising from the denial of the opportunity to continue to teach music in the University and to perform in the recitals and performances at the long-awaited and soon to be available Bliss Hall of the School of the Fine and Performing Arts."

salary and fringe benefits of the remaining younger professors—until, of course, their own turn comes—and this fact, whether intended or not by the YSU-OEA, has caused it difficult intra-organizational problems."

Koss also said, "Nor does the Administration come off completely unscathed when its interpretation on retirement is seen against its recent action in suddenly coming up with \$3 million for a new stadium practically on the eve of negotiations. (for the 1977-79 Agreement). Their priorities, in view of all the other needs of the University, are immediately called into question."

Also, under the State Teachers Retirement System of Ohio (STRS) which covers the YSU faculty, a contract cannot be terminated because of age except as provided by the Ohio Revised Code. The STRS states, "An employer may, as of the thirtieth day of June of any year terminate the employment of the contract of any member who has attained the age of seventy by the following thirty-first day of August."

The Rosenberg Grievance on Retirement has been advanced to arbitration, and steps are being taken to choose an arbitrator. Another grievance on Retirement has recently been filed by Rosenberg. No disposition has been received to date.

Koss added, "The difference between the Agreement retirement provisions and those incorporated into the law for the STRS has been cause for internal dissension within the (OEA) bargaining unit. The 'de facto' effect of the implementation of the Administration's policy, if it goes unchallenged, is to ease out the senior professors and provide an estimated \$250,000 to \$300,000 to help finance the

According to Koss, it is expected that the local YSU-OEA Chapter, the Ohio Education Association in Columbus, and the National Education Association in Washington will fully support Rosenberg's effort. "If they do not do so," Koss said, "an independent drive for funds will be initiated in order to finance what now appears to be a long and exhausting litigation on an extremely important and precedent-setting case for the faculty at this and other Universities in Ohio."

NOT SINCE LOVE STORY ...

'THE OTHER SIDE OF THE MOUNTAIN'

ONCE IN YOUR LIFE MAY SOMEONE LOVE YOU LIKE THIS

*Kilcawley Center Multi-Purpose Room
 Thursday, January 20, 1977
 12 Noon, 4 p.m., & 8 p.m.
 YSU students .75 Admission
 General Admission \$1.00*

*Starring MARILYN HASSETT as Jill Kinmont and BEAU BRIDGES as Dick Buck.
 TECHNICOLOR® A UNIVERSAL PICTURE*

KCPB Presents

ROTAGILLA

1ST NATIONAL ROTAGILLA BAND

As seen on Midnight Special

In A Free Concert Wed. Jan. 19 10 p.m.

Kilcawley Center Multi - Purpose Room

A KCPB Production IN CONJUNCTION WITH Winter Weekend



by Pamela J. Cook

Spotlight Theatre's opening night was called on account of snow. It was postponed until Wednesday night. Therefore, to compensate for the loss, the Theatre will present an extended schedule of performances of Robinson Jeffers' adaptation of *Medea* on both Saturday and Sunday nights. It is the most intense dramatic performance Spotlight has presented this season.

The set designers are to be commended for projecting the play's intensity through their usage of Classical Greek architecture to set the play in Medea's courtyard, a courtyard that becomes the arena in which we, the spectators, witness Euripides and Jeffers successfully blended in a vivid and

violent emotional mesh. It is Classical Greek drama modernized and modern ideas classicized. Action is introduced, by an intense performance of the nurse, as played by Jo Ellen Pavlicko. Her performance remains in the ascendancy, serving to keep the dramatic tension at a high level during the first act and serving to revive the flagging intensity in the second act.

Alexandra Vansuch, as Medea, is overpowering in the first act, though by the second act, her power has somewhat flagged as Charles Lawrence's Jason projects a heat and anger rivaling that of Vansuch.

The women of Corinth again outline this underlying tension

M E D E A



from their first appearance to their last. They are, respectively, Denise Tkach, Kelly Schreck, and Marilyn Thomas. Their dramatic, intense performance cannot be truly singled out, as each other's action serves to underline that of her sister's. If favorites were to be played, I would favor Denise Tkach, the First Woman of Corinth. However, her dramatics give impetus to her sister performers, as it should be.

The first act is dominated by women, in terms of intensity, but Dennis Pallante's Aegeus, is properly, pompously played. The first act is given, in intensity, completely to women, though Lawrence's Jason reaches a peak in the first act shortly before

intermission Robert Dubec's Creon cannot carry out the intensity required for such a role. In fact, to carry it out, he would have to shout down Vansuch and his voice does not have that projection.

Other players can be dealt with in terms of blocking. Blocking is an important part of a production, thus, this relegation is justified. The aforementioned Women of Corinth weave a mystical circle, mime emotions in an attitude reminiscent of a tradition that can only be described by comparing their interminglings with that of a combination of the three Muses and the Three fates. Their interactions with the attendants do serve to underline

Vansuch's magical intensity as Medea.

Though Dubec had to wrestle with three inch Japanese sandals, as he very clumsily clambered the steps to throw himself at the door, it was a dramatic moment, heightened by Vansuch's confused, but uncompromising Medea. Lights up on the children's bodies did serve to heighten the intensity—especially since the lights were red. It is simply a question of knowing which lights, what action, what scenery and what effect to reach for to make the play achieve such an agonizing intensity. The make-up, the music and the costumes lent themselves to this emotional performance, the most intense performance, to date, of the season.

photos by jim cupan

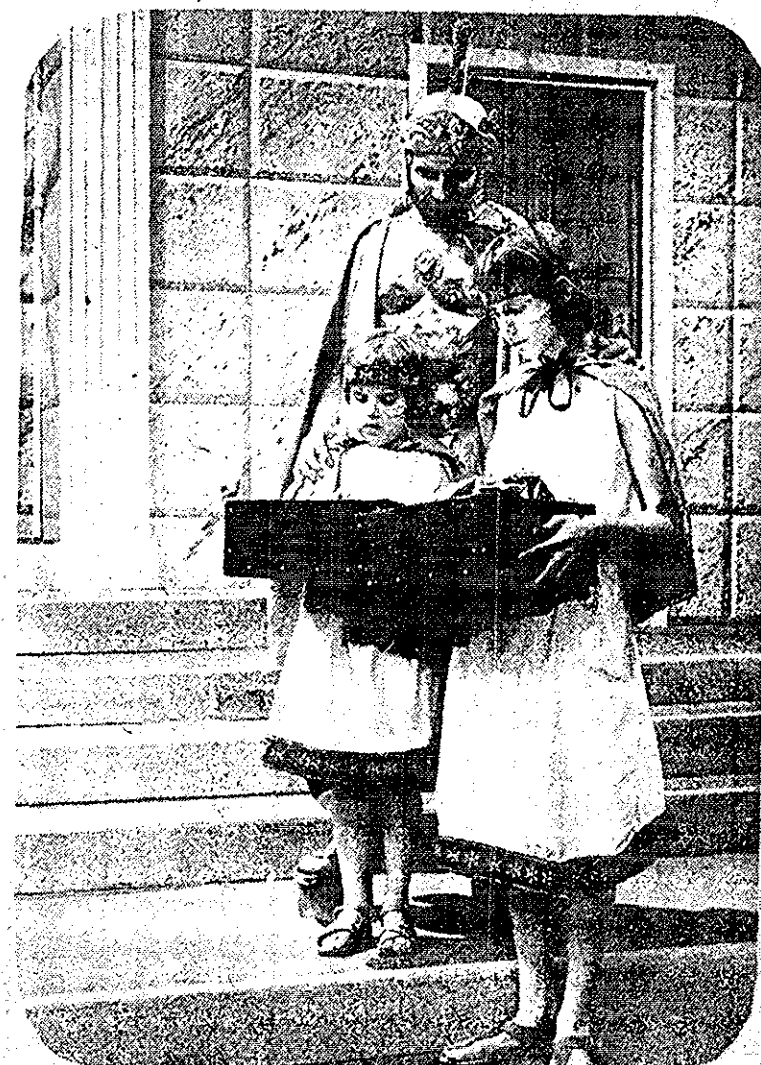

Amity
FEBRUARY
LSAT
SEMINARS

START JAN. 21

12-Student Avg. Classes
5 Specialist Instructors
18 Class Hours

For information or registration call

800-243-4767

Toll-free, 12 noon to 7 pm.

AMITY TESTING INSTITUTE



KEN MOSER . . . Team captain with an impressive 5-1 record.



PENGUIN WRESTLERS—1st Row Left to Right: Bob Vallee, Al Tucciarone, Dan Dinger, Don Hernan, Jerry Pasquale, Gordie Mayer, Bob Smelko, Dan Jones. 2nd Row: Charles Shepard, Ken Moser, Dane Stilgenbauer, Garry Dillion, Dave Novosel, Ralph Minto, Mike Lowery, Stacy Madison. 3rd Row: Tim Wilkinson, Bill Perkins, Joe Guido, Stan Spencer, Job Buzzoko, Ken Hrycyk, Coach Tom Cox.

POGO'S PUB

Corner Elm & Rayen

FRIDAY T.G.I.F. DAY 10:30 to 5

60¢ OFF ALL PITCHERS OF BEER

Free Music Free Popcorn Games

-BEST FOOD IN TOWN-

K.C.P.B. Art Gallery
Committee

present

Lecture & Informal discussion with
Sarah Canright,
New York Artist & Wright State
University Artist in residence

Fri., Jan. 14 2:00 p.m.

Kilcawley Art Gallery

Steel Valley Art Teachers Invitational
on exhibit until January 22

Young grapplers prepare for home opener following five straight impressive triumphs

by Bill Rowan

YSU wrestling coach Tom Cox has been quoted many times in the past three years saying "you must wrestle the best if you are ever to become the best." So his schedule included such national wrestling powers as Cleveland State, Ashland, Lock Haven State College, Clarion State, California State, Pa. to name a few.

With this type of schedule, progress had been slow in the first two seasons, but Cox's enthusiasm for, and knowledge of, the sport, never lost one step thru all the disappointments and

now it would seem that in this, the 3rd year of his program, things are starting to fall into place.

After an opening loss to powerful Lock Haven State College the Penguins reeled off 5 straight triumphs including a big win against a rugged and highly ranked California, Pa., State team back in December.

Coach Cox and his matmen are working extra hard this week for two reasons. The first being the upcoming match on Jan. 18, against powerful Edinboro State. This is the Penguins home opener

and promises to be one of their better matches. Edinboro is ranked highly in many polls a victory by the Penguin grapplers would be an outstanding achievement in their young season. The other reason Cox and his grapplers are pushing extra hard is because the new national ratings are due out this month and from all indications they have received thus far they are about to realize another team goal; that goal being, a team that is rated with the best wrestling teams in the country.

If you think this accomplishment is anything but a complete team effort you are sadly mistaken. Wrestling at home before small crowds, sometimes only the wrestlers family's are on hand to watch and cheer the team, and the fact that coach Cox and his wrestling program must hope to lure mat talent with out the benefit of any athletic scholarships are handicaps that could only be overcome by complete dedication to wrestling by all the team members and especially the coach. There is some aid available to wrestlers based on a students needs, but no scholarships.

Don Hernan, the rugged 134 pound junior, is the only veteran from all three of YSU's wrestling seasons. A local product, Don wrestled at Austintown Fitch, he was 16-4 the first year and qualified for the NCAA tournament. He was 26-6-1 last year and is currently 5-1.

Dane Stilgenbauer, also came to YSU last season from Austintown Fitch. The rugged 150 pounder has an 18-7-1 record as a freshman and is also currently 5-1.

Transfers Ken Moser, a 158 pounder from Howland who came to YSU from Clairion State, and 177 pounder Mike Lowery, and Ohio Wesleyan transplant, have bolstered the Penguins considerably.

Newcomers to this years squad include unbeaten Ken Hrycyk at 167 pounds. Heavyweight Stan Spencer of Grove City, Ohio and Mark Barto of Reynolds, Pa.

Other members of the squad include Gordy Myer of West Branch, Gary Dillion, Bill of Brookfield, Ohio, Jerry Pasquale of Boardman, Al Tucciarone, and Dan Dinger of Titusville, Pa.

YSU basketball

(Cont. from page 1)

seven tries and finished with 18. Senior "quarterback" Terry Moore added 10 on five of seven and junior forward Frank Andrews tallied personal season high of ten points.

For the night, the Penguins netted 37 of 63 field attempts (59 percent) and 10 of fifteen (67 percent) from the charity stripe. Guard Jerry Fetter led the losers with 20 and forward Dan Rogich hooped 18. Steubenville sank 33 of 51 floor shots for a glowing 65 percent but managed only five of 13 foul shots (38 percent).

In Jayvee action, YSU downed

the reserves from Baldwin-Wallace 72-70 in a very competitive struggle. The Penguin reserves are now 7-0 under coach Roger Lyons. Guard Brian Hunter and forward Mark Yurjevich each scored 16 to lead the YSU. Center Mark Brown collared 12 rebounds to help the cause.

In the Dayton debacle, YSU's misfortunes could be attributed to a season high 31 turnovers and an anemic 38 percent from the floor.

The Flyers shot down the soaring Penguins early Monday as they staked out a 28-11 lead midway through the first half. However, YSU, behind a tremendous indi-

(Cont. on page 11)

TOMORROW NIGHT
THE BIG GAME



Y.S.U.

vs.

AKRON

GO PENGUINS GO

8:00 p.m. Beeghly Center
YSU Students free with I.D.

AFTER THE GAME

KCPB Presents FLIGHT

In Kilcawley Pub 9:00 p.m. to 12 Midnight

Make Kilcawley Center Your First Stop . . . After All YSU Sporting Events

Sports
Perspective

YSU SPORTS Mens/Womens

Basketball	Synchronized Swimming
Football	Intramurals
Wrestling	Tennis
Field Hockey	Swimming
	Golf
Baseball	

All-America as a result of his fine grades. Terry's future plans include attending law school at Cincinnati University.

After considering his fine calibre of basketball and his outstanding accomplishments in the classroom, I'm sure that all of you regard Terry Moore as an asset to the University on the court and off... that is unless you are a superficial, half-interested type of person!

RESEARCH

Thousands of Topics

Send for your up-to-date, 160-page, mail order catalog. Enclose \$1.00 to cover postage and handling.

RESEARCH ASSISTANCE, INC.
11322 IDAHO AVE., # 206
LOS ANGELES, CALIF. 90025
(213) 477-8474

Our research papers are sold for research purposes only.

Penguin Terry Moore excels in class and on the court

by John Creer

To the superficial, half-interested "fan" . . . you know the type, the type that regards final statistics and points as gospel . . . Terry Moore's career point average of 5.6 is hardly impressive. For that matter his career rebounding mark of 2.7 certainly does not jump out at you off the paper. I mean, what the hell, the most points he has scored in any one game this year is 13. Jeff Covington usually gets that many before he breaks a sweat—yet Penguin senior guard Terry Moore is perhaps the most vital member of the 76-77 edition of the Penguins who are currently ranked fourth in the nation by AP in the initial small-college poll of the season.



Terry Moore

The true, perceptive followers of the YSU roundball program do appreciate and acknowledge Moore's efforts on the hardwood. In a personal "poll" that I took at a recent YSU contest, I asked twenty fans, selected at random, who they felt was the most valuable member of the Penguins. With all due respect to All-American Covington, the majority of those questioned answered, "Terry Moore," which will probably come as a surprise to many of you.

And just how does Terry Moore react to his tag of being underrated and unappreciated? The soft-spoken but amiable red-head replies, as rather succinctly that he "doesn't really think about it. My efforts are geared toward a total team effort . . . my fellow teammates understand my contribution to this effort."

Winning has been a way of life for the 1973 Canton Lehman

Basketball

(Cont. from page 10)

dual performance by Covington fought back. Jeff scored 22 first half points and hauled in 11 rebounds to impress a Dayton Arena turnout of 11,187 who braved the snow and cold to witness the hardwood battle. Unfortunately, Dayton still maintained a comfortable 41-30 advantage at haltime.

During the final half the Flyers "ganged up" on Covington and YSU's usually reliable outside attack failed to materialize. By the six minute mark, Dayton had turned the game into a 73-46 rout as top scorer Jim Paxton unloaded a barrage of points. The clock

graduate. While in high school, Moore and his fellow mates were the top-ranked "AAA" champs in the entire state. In 1973, Lehman was once again on the top in both AP and UPI surveys. As a senior, Moore scored nine points a game while guiding the Lehman attack. Terry's biggest high school thrill was being a member of an undefeated and top-ranked team. Moore's biggest disappointment came in the 1973 post-season tourney when Lehman was narrowly beaten by Canton McKinley in double overtime.

Following his senior year, Terry accepted a full-ride athletic scholarship from YSU and as he puts it "has no regrets whatsoever." A starter since his freshman year, Terry has compiled several accomplishments which are truly indicative of his unselfish playing attitude. Moore holds the Penguins single game assist record (20

mercifully ended the 83-59 affair—an affair the Penguins were hoping to forget soon.

Covington's final total of 26 points was only four shy of the Dayton Arena standard set by Jacksonville's famed Artis Gilmore in 1969.

When considering the outcome of the Dayton game, one must remember, that, for starters, the Flyers were a major college foe and have held their own against the likes of UCLA this season. Dayton also performs in what is known in basketball circles as a "snake pit" and sport a 9-1 home record thus far in 76-77. After the Akron confrontation, YSU will travel to Northern Kentucky on Monday and will be back home for an 8 p.m. Saturday night tip-off with Ashland College

against Georgia State), the season assist mark of 230 set in 74-75, and, you guessed it, the all-time career assist total of 663. Terry is the Penguin's "quarterback." He directs YSU's game plan and is the guy who points coach Dom Rosselli's offensive "gun" at the hoop . . . his teammates take turns pulling the "trigger." Since his sophomore season in high school, Moore has participated in 143 games; his team has reigned victorious in 104 of them for a very enviable winning average of over seventy-percent.

As to the tremendous success of this year's squad, Moore notes that YSU "is playing more as team, we are a closer-knit group." Moore is also quick to point out that Rosselli is "a great guy and a great coach. He is very helpful in all aspects of college, not just basketball. Coach Rosselli helps out in our studies and all-around problems."

Rosselli's 500th victory last season and triumphs this year over Philadelphia Textile and Pitt rank as Terry's top thrills as a Penguin.

As a pre-law student with an accumulative grade point average of 3.47 Moore excels off the court as well as on it. Terry has twice been nominated for Academic

SEE BASKETBALL
AT ITS BEST

CLEVELAND CAVALIERS
vs.
NEW YORK KNICKS

THURSDAY, JAN. 27
8:00 p.m.

\$7.50
ROUND TRIP BUS & ADMISSION

Bus leaves Kilcawley promptly at 6:00 p.m.
the 27th Tickets go on sale Wed., Jan. 12
in the Staff Offices of Kilcawley Center.
First Come-First Served
KCPB Recreation Committee

Extra curricular activity.

From one beer lover to another.

THE STROH BREWERY COMPANY, DETROIT, MICHIGAN 48226

Kilcawley Diseases hold top spot in Intramural ratings

by Greg Gulas

With basketball now under way, the Intramural Rating Committee has released the first edition of this seasons ratings. The top teams are as follows:

Independent Division

1. Kilcawley Diseases
2. Ohio Players
3. Knights
4. APD Gang
5. Ujama
6. Salug Gang
7. Eyeballs
8. BMF
9. Celtics
10. U.S. Funk Mob

Fraternity Division

1. Theta Chi
2. Sigma Phi Epsilon
3. Phi Delta Theta
4. Zeta Beta Tau

Women's Division

1. HPE Club
2. Bo's Pros
3. Benny's Jets
4. Bleacher Burns

For those who would like to field teams, entry deadlines for this quarter are as follows:

For Men

- Volleyball Jan. 14
Handball/ Jan. 21
doubles

- Squash Jan. 28
Basketball- Jan. 28
one-on-one
Handball Feb. 4
singles
Wrestling Feb. 11
Table Tennis Feb. 11
singles
Swim meet March 11
Softball. March 18

For Women

- Volleyball Jan. 14
Racketball Jan. 14
Table Tennis Feb. 11
singles
Swim Meet March 11
Softball March 18

For Co-eds:

- Table Tennis Jan 28
doubles

Intramural Notes: In reference to the ratings, you'll notice that the World's Finest, the Commodores of last year, were not included in the top ten after gamering the top slot in the pre-season poll. The reason for this is that the World's Finest no longer exists. The team has disbanded this season because some of the players have chosen to play for other intramural teams, while a few others did not return to school. This weeks top slot is held down by the

Kilcawley Diseases.

Also, any persons interested in competing in intramurals, but haven't a team to compete for, are urged to see the secretaries in the intramural office. They will do their best to see if they can find a team for you. The secretaries are Mary Pat Julius and Mrs. Barbara Shimko.

YSU sent a representative chess team to the Pan-American Intercollegiate Tournament in New York City last month. The results were: First board: Gerald Rescek (YSU), 4 1/2-6; second board Robert Fini (YSU), 3 1/2-6; and third board Henry Dietz (YSU), 2 1/2-6. The tournament had 108 teams repre-

sented over 80 schools coming from as far away as California.

The club is having a business meeting to elect officers, select fees and rewrite the constitution. Upcoming tournaments are to be held on March 11 and 12 at the Trumbull Branch of Kent State University.



It's really FAMILY-AFFORDABLE

Now at Wendy's

99¢ WITH COUPON

SPECIAL

A 1/4 LB. SINGLE HAMBURGER
FRENCH FRIES - LARGE DRINK

COUPON EXPIRATION DATE:
SUN. JAN. 30th

Now at Wendy's

99¢ WITH COUPON

SPECIAL

A 1/4 LB. SINGLE HAMBURGER
FRENCH FRIES - LARGE DRINK

COUPON EXPIRATION DATE:
SUN. JAN. 30th

EACH COUPON REQUIRES SEPARATE PURCHASE

YOU GET A CHOICE AT



Wendy's
OLD FASHIONED
HAMBURGERS

Copyright © 1975 by Wendy's International, Inc. All rights reserved.

LOCATIONS:

4101 Market St.
4930 Mahoning Ave.
3029 Belmont Ave.
4400 Youngstown Rd. S.E.
in Warren



GET SHOT

before it's too late

Class of '77

Make your
**YEARBOOK
PORTRAIT**
appointment
now
at

→ 102 Rayen Hall

LAST CHANCE

Senior Pictures Being Taken
Only Through Jan. 21,
And That's It!

CALL NOW—
Or JUST COME IN—

102 RAYEN HALL,
EXT. 477

Call Mon.-Fri., 12-4.

YOU DESERVE TO BE
SHOT!

